

THIS DRAWING IS COPYRIGHT RICHARD STRETTON. ALL BUILDING WORK TO COMPLY WITH SANS 10400. ALL DIMENSIONS TO BE CHECKED ON SITE. ANY DISCREPANCIES TO BE CHECKED WITH THE ARCHITECT / ENGINEER BEFORE COMMENCING WORK. WRITTEN DIMENSIONS TO BE TAKEN IN PREFERENCE TO SCALING.

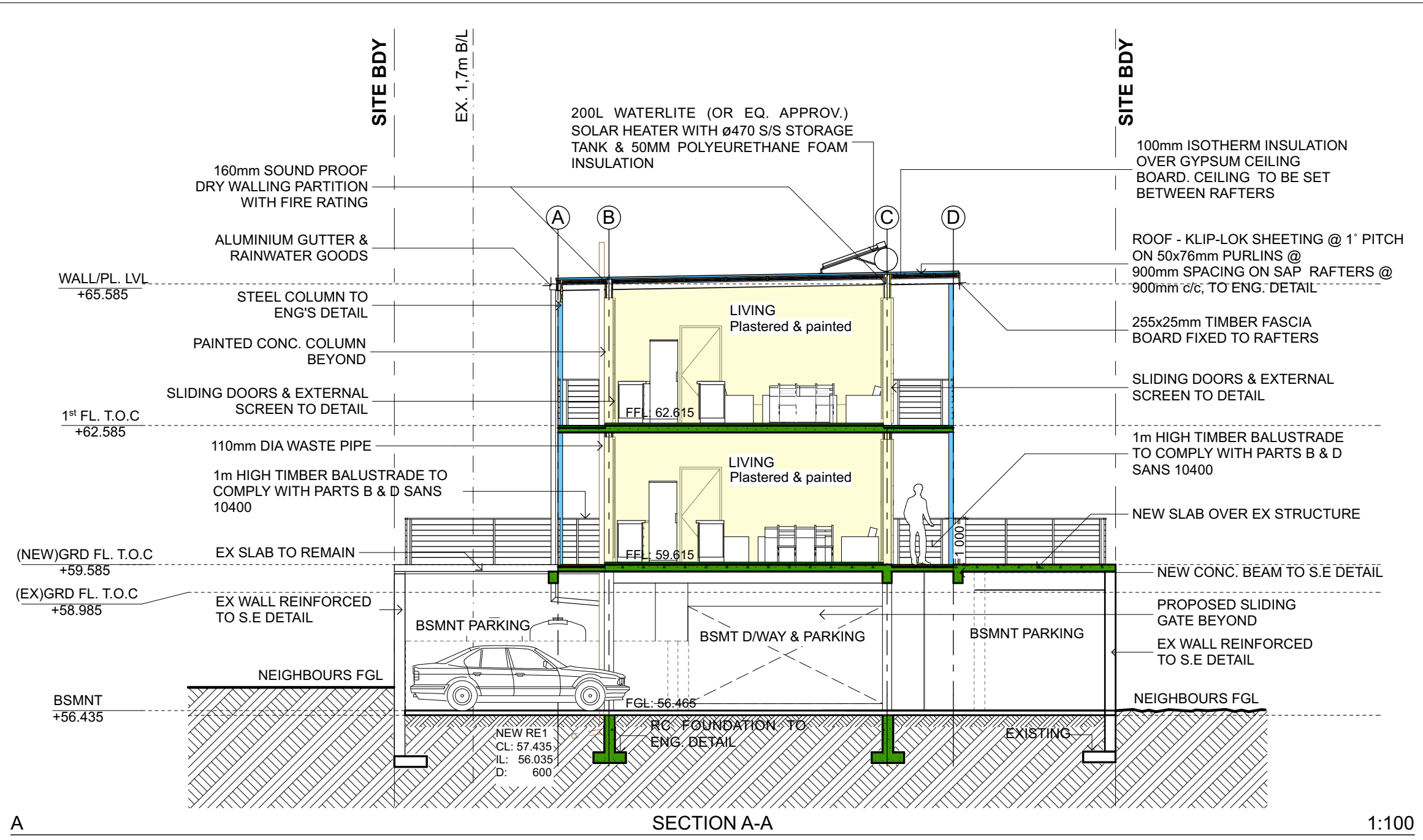

SECTION A-A

1:100

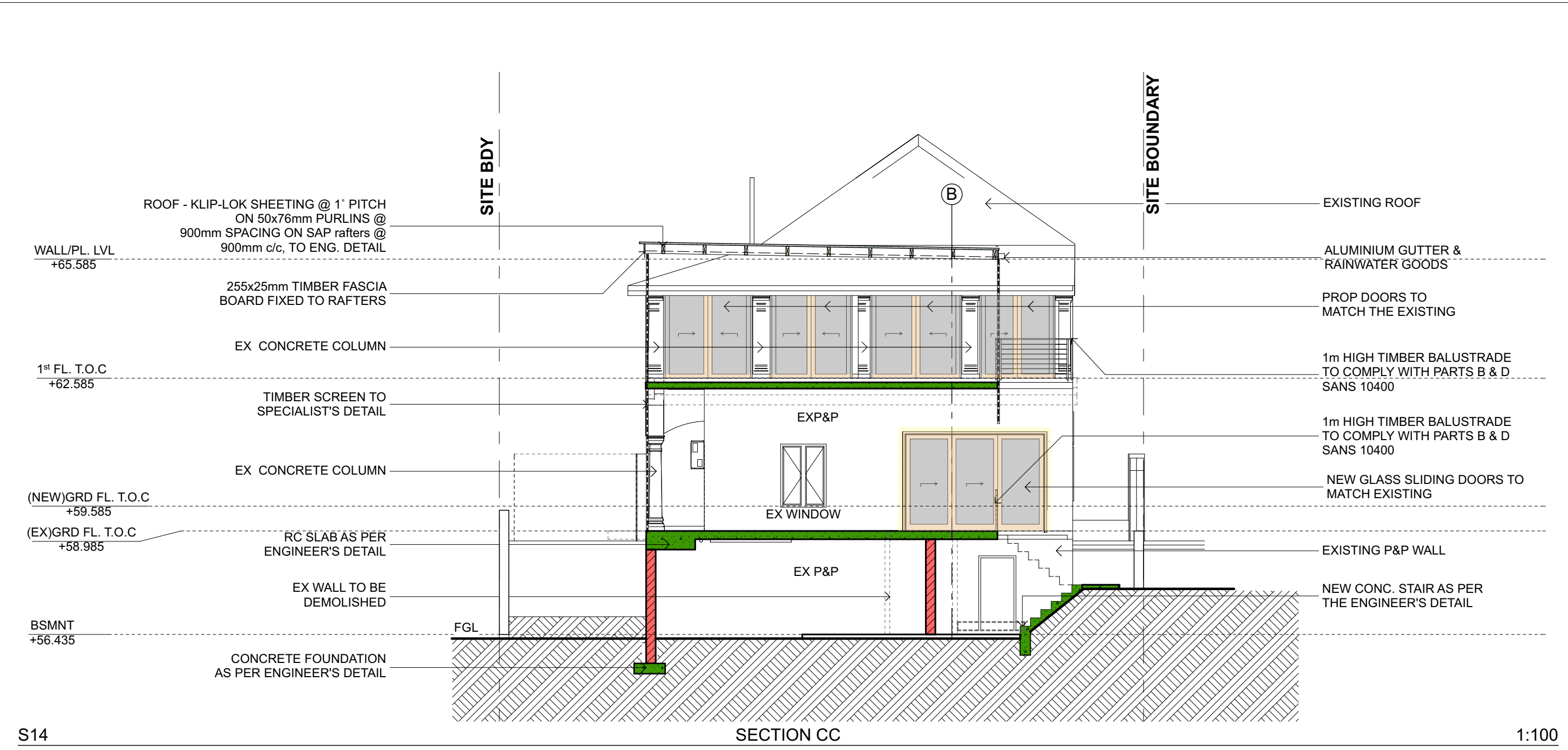

SECTION CC

1:100

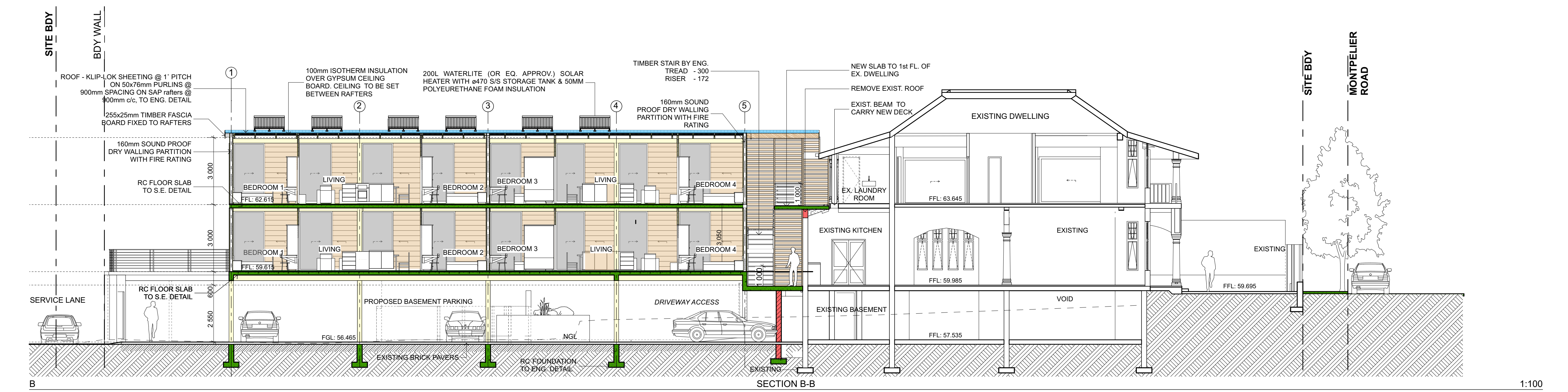

SECTION B-B

1:100

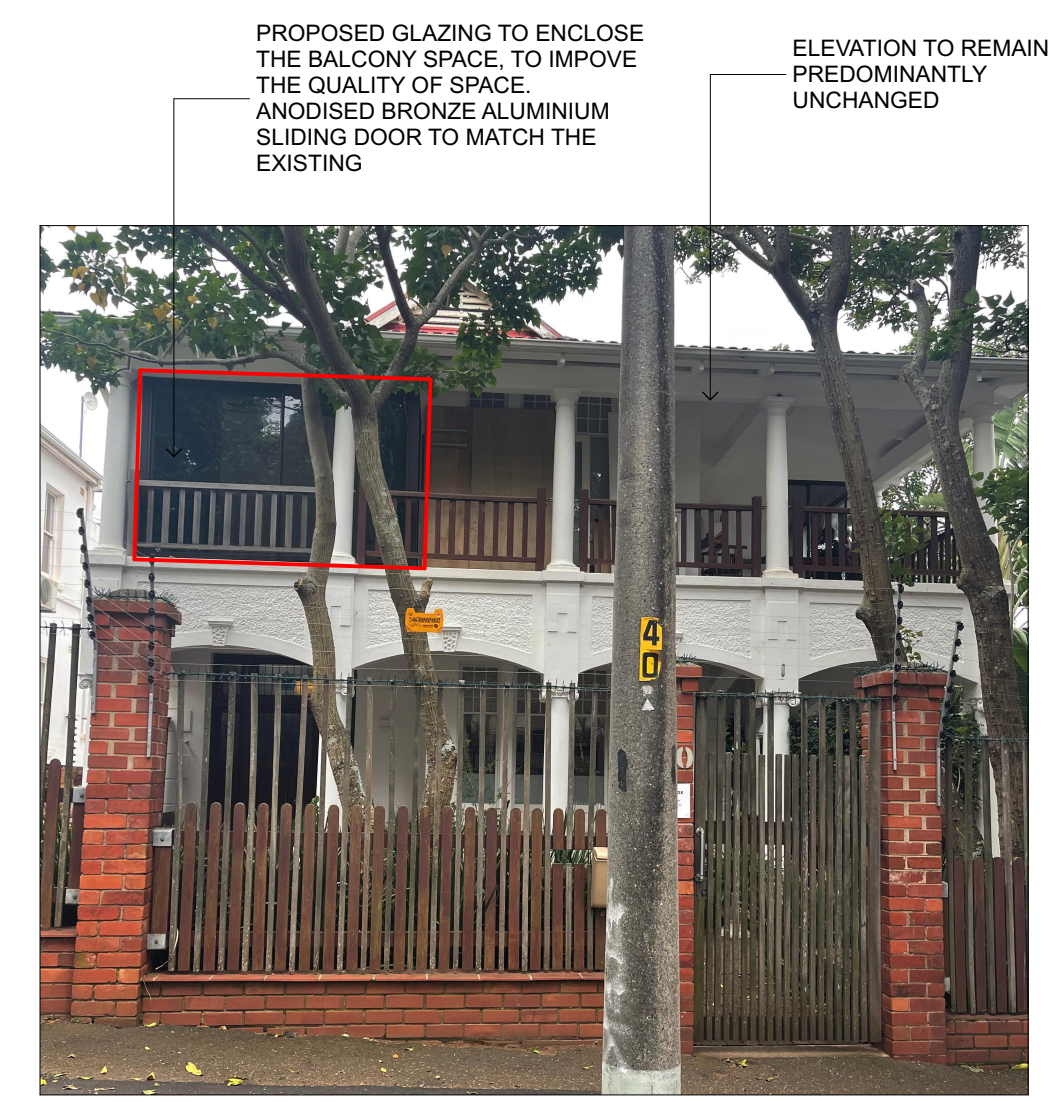

FIGURE 1 - ILLUSTRATING THE FRONT OF THE HOUSE



FIGURE 2 - ILLUSTRATING THE BACK OF THE HOUSE (REFER TO SECTION CC)



FIGURE 3 - ILLUSTRATING THE BACK OF THE HOUSE (REFER TO SECTION CC)

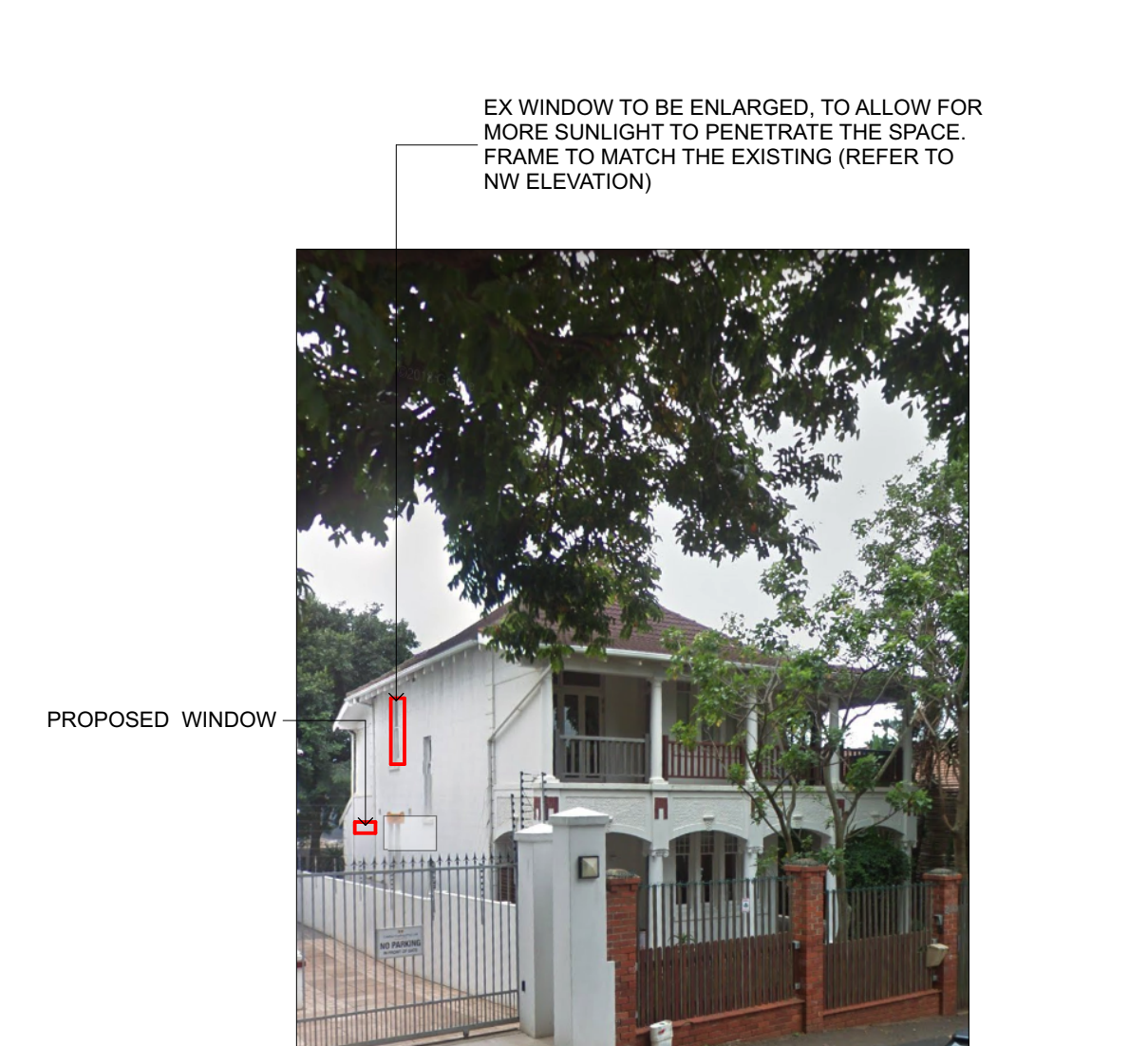

FIGURE 4 - ILLUSTRATING THE FRONT & SIDE OF THE HOUSE

PROPOSED ADDITIONS AND MINOR ALTERATIONS TO EXISTING DWELLING & OUTBUILDINGS

PROJECT:	200 MONTEPELLIER ROAD
PROJECT NO:	A199
DRAWING TITLE:	AMAFA SECTIONS
DRAWING:	LA(-)J003
SCALE:	1:100, 1:2,12, 1:7,47, 1:7,37, 1:6,75, 1:8,16 @ A1
DATE:	2021/12/15
AUTHOR:	NN
PROPERTY:	200 MONTEPELLIER ROAD WINDERMERE
OWNER:	R STRETTON
ENGINEER:	#ENGINEER
OWNER SIGNATURE:	
ARCHITECTS SIGNATURE:	
R STRETTON PS ARCH 21042	
FOR OFFICE USE:	2, 3, 5, 6, 7, 8, 9, 10, 11, 12, 13, 14, 15, 16, 17, 18, 19, 20, 21, 22, 23, 24, 25, 26, 27, 28, 29, 30, 31, 32, 33, 34, 35, 36, 37, 38, 39, 40, 41, 42, 43, 44, 45, 46, 47, 48, 49, 50, 51, 52, 53, 54, 55, 56, 57, 58, 59, 60, 61, 62, 63, 64, 65, 66, 67, 68, 69, 70, 71, 72, 73, 74, 75, 76, 77, 78, 79, 80, 81, 82, 83, 84, 85, 86, 87, 88, 89, 90, 91, 92, 93, 94, 95, 96, 97, 98, 99, 100
DATE:	15 December 2021