

- 1 GUGA S'THEBE
- 2 THEATRE
- 3 SQUARE
- 3 GARDEN

# GUGA'S THEATRE

AN  
EXTENSION  
OF  
GUGA  
S'THEBE  
ARTS AND  
CULTURAL  
CENTRE

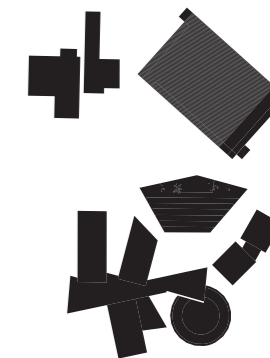

**ADDRESS:**

WASHINGTON STREET  
LANGA  
CAPE TOWN, 7458

**CLIENT:**

DEPARTMENT OF ARTS AND CULTURE  
CITY OF CAPE TOWN  
120 Plein Street  
Cape Town, 7915  
South Africa

**ARCHITECTS:**

GEORGIA INSTITUTE OF TECHNOLOGY  
245 4th St. NW  
Atlanta, Ga 30332  
United States

PBSA PETER BEHRENS SCHOOL OF  
ARCHITECTURE  
Georg-Glock-Str. 15  
40474 Dusseldorf  
Germany

RWTH AACHEN UNIVERSITY  
Schilkelstraße 1  
52062 Aachen  
Germany

CS STUDIO ARCHITECTS  
64 Ocean View  
Sea Point  
Cape Town, 8005

ISSUE DATE: 26.06.2013

**SITE PLAN**



drawing no.	scale	format
A1.00	1:500	A3

# GUGA'S THEATRE

## AN EXTENSION OF GUGA S'THEBE ARTS AND CULTURAL CENTRE

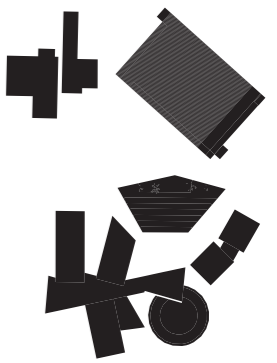

### ADDRESS:

WASHINGTON STREET  
LANGA  
CAPE TOWN, 7458

### CLIENT:

DEPARTMENT OF ARTS AND CULTURE  
CITY OF CAPE TOWN  
120 Plein Street  
Cape Town, 7915  
South Africa

### ARCHITECTS:

GEORGIA INSTITUTE OF TECHNOLOGY  
245 4th St. NW  
Atlanta, Ga 30332  
United States

PBSA PETER BEHRENS SCHOOL OF ARCHITECTURE  
Georg-Glock-Str. 15  
40474 Dusseldorf  
Germany

RWTH AACHEN UNIVERSITY  
Schilkestraße 1  
52062 Aachen  
Germany

CS STUDIO ARCHITECTS  
64 Ocean View  
Sea Point  
Cape Town, 8005

ISSUE DATE: 26.06.2013

GROUND FLOOR

drawing no.	scale	format
A1.01	1:100	A3

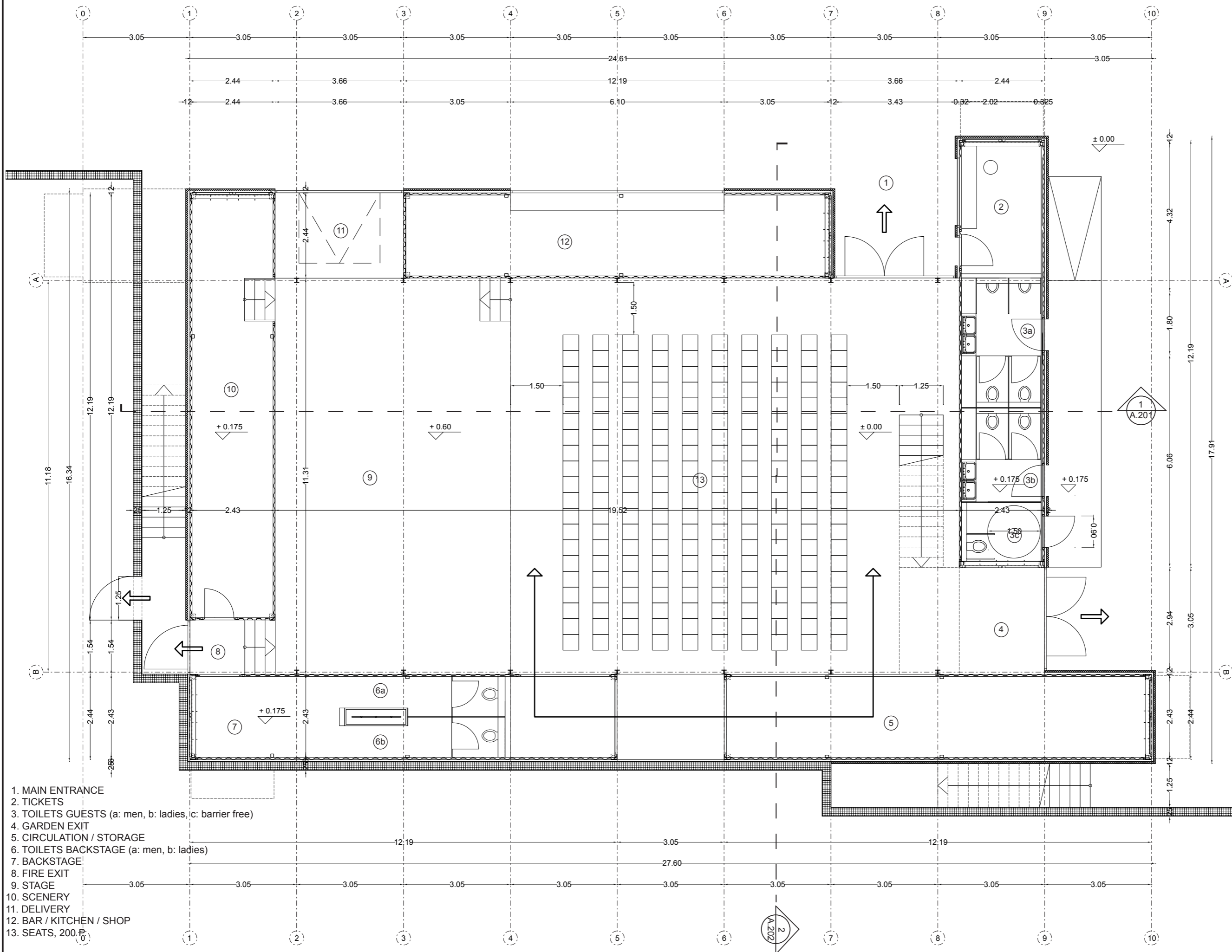

- 1. MAIN ENTRANCE
- 2. TICKETS
- 3. TOILETS GUESTS (a: men, b: ladies, c: barrier free)
- 4. GARDEN EXIT
- 5. CIRCULATION / STORAGE
- 6. TOILETS BACKSTAGE (a: men, b: ladies)
- 7. BACKSTAGE
- 8. FIRE EXIT
- 9. STAGE
- 10. SCENERY
- 11. DELIVERY
- 12. BAR / KITCHEN / SHOP
- 13. SEATS, 200

# GUGA'S THEATRE

## AN EXTENSION OF GUGA S'THEBE ARTS AND CULTURAL CENTRE

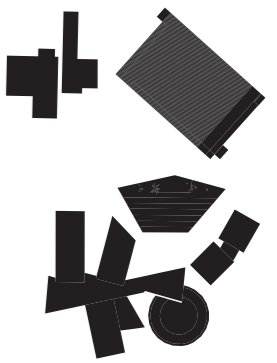

**ADDRESS:**

WASHINGTON STREET  
LANGA  
CAPE TOWN, 7458

**CLIENT:**

DEPARTMENT OF ARTS AND CULTURE  
CITY OF CAPE TOWN  
120 Plein Street  
Cape Town, 7915  
South Africa

**ARCHITECTS:**

GEORGIA INSTITUTE OF TECHNOLOGY  
245 4th St. NW  
Atlanta, Ga 30332  
United States

PBSA PETER BEHRENS SCHOOL OF ARCHITECTURE  
Georg-Glock-Str. 15  
40474 Dusseldorf  
Germany

RWTH AACHEN UNIVERSITY  
Schinkelstraße 1  
52062 Aachen  
Germany

CS STUDIO ARCHITECTS  
64 Ocean View  
Sea Point  
Cape Town, 8005

ISSUE DATE: 26.06.2013

UPPER FLOOR

drawing no.	scale	format
A1.02	1:100	A3

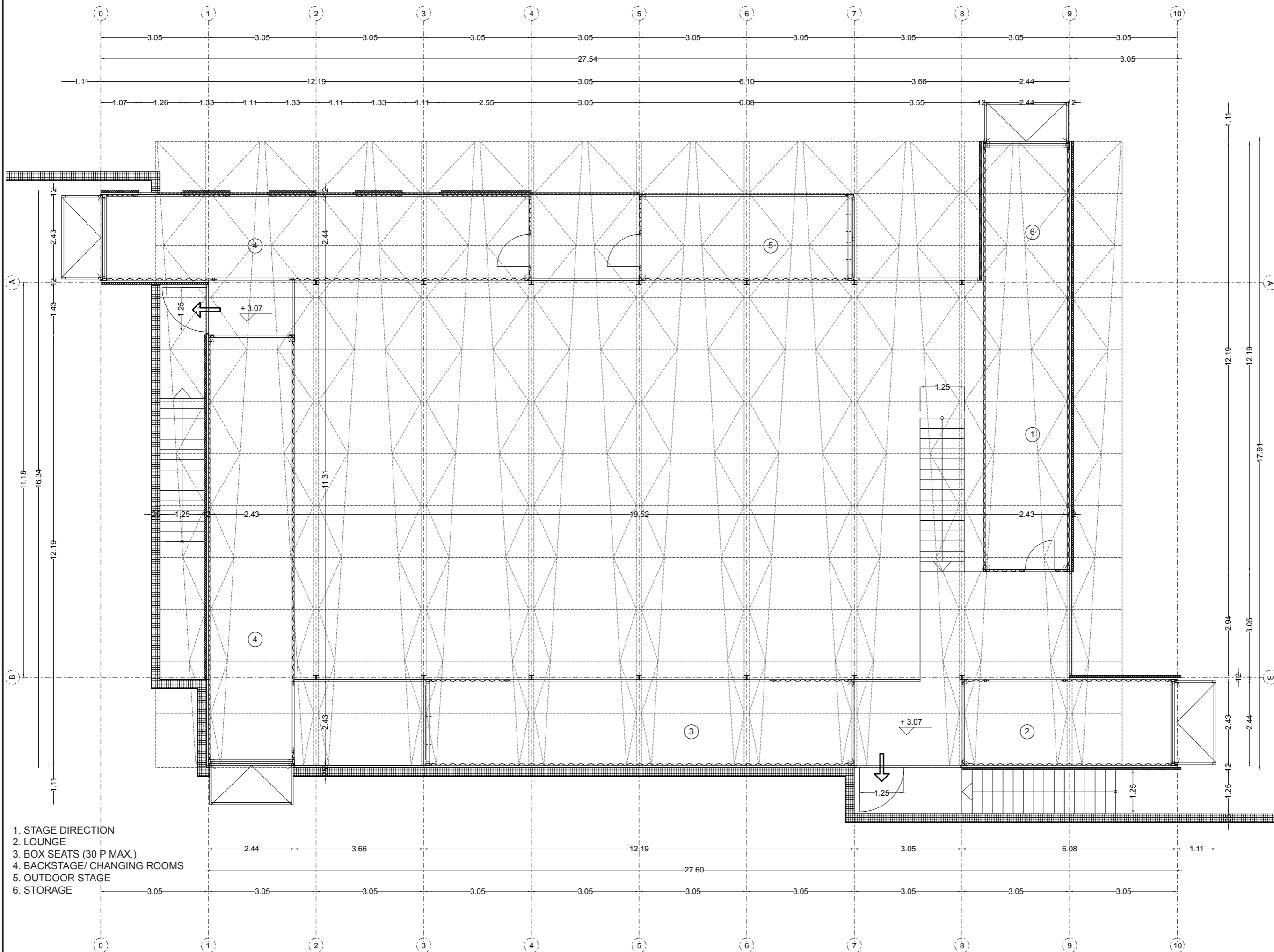

- 1. STAGE DIRECTION
- 2. LOUNGE
- 3. BOX SEATS (30 P MAX.)
- 4. BACKSTAGE/ CHANGING ROOMS
- 5. OUTDOOR STAGE
- 6. STORAGE

# GUGA'S THEATRE

## AN EXTENSION OF GUGA S'THEBE ARTS AND CULTURAL CENTRE

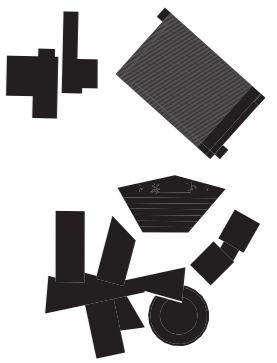

**ADDRESS:**

WASHINGTON STREET  
LANGA  
CAPE TOWN, 7458

**CLIENT:**

DEPARTMENT OF ARTS AND CULTURE  
CITY OF CAPE TOWN  
120 Plein Street  
Cape Town, 7915  
South Africa

**ARCHITECTS:**

GEORGIA INSTITUTE OF TECHNOLOGY  
245 4th St. NW  
Atlanta, Ga 30332  
United States

PBSA PETER BEHRENS SCHOOL OF ARCHITECTURE  
Georg-Glock-Str. 15  
40474 Dusseldorf  
Germany

RWTH AACHEN UNIVERSITY  
Schilkelstraße 1  
52062 Aachen  
Germany

CS STUDIO ARCHITECTS  
64 Ocean View  
Sea Point  
Cape Town, 8005

ISSUE DATE: 26.06.2013

### SECTION 1

drawing no.	scale	format
A2.01	1:100	A3

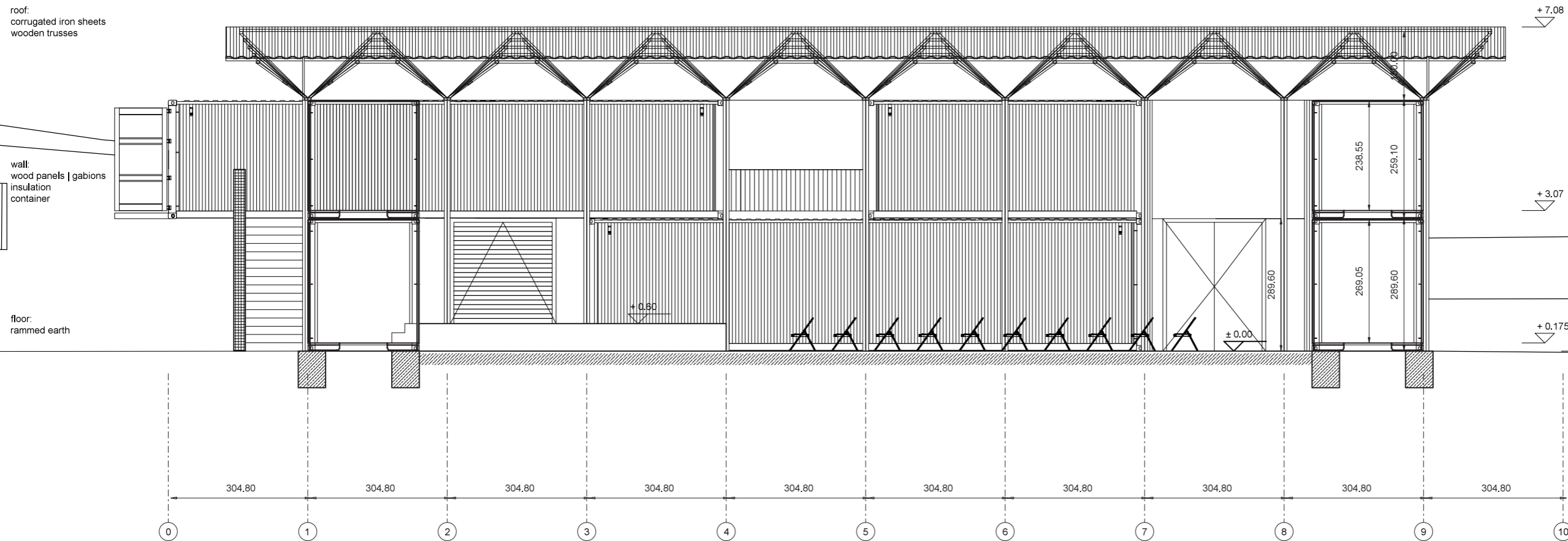

roof:  
corrugated iron sheets  
wooden trusses

wall:  
wood panels | gabions  
insulation  
container

floor:  
rammed earth

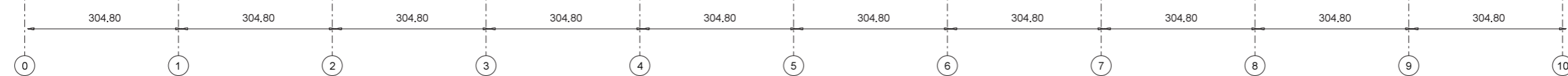

# GUGA'S THEATRE

## AN EXTENSION OF GUGA S'THEBE ARTS AND CULTURAL CENTRE

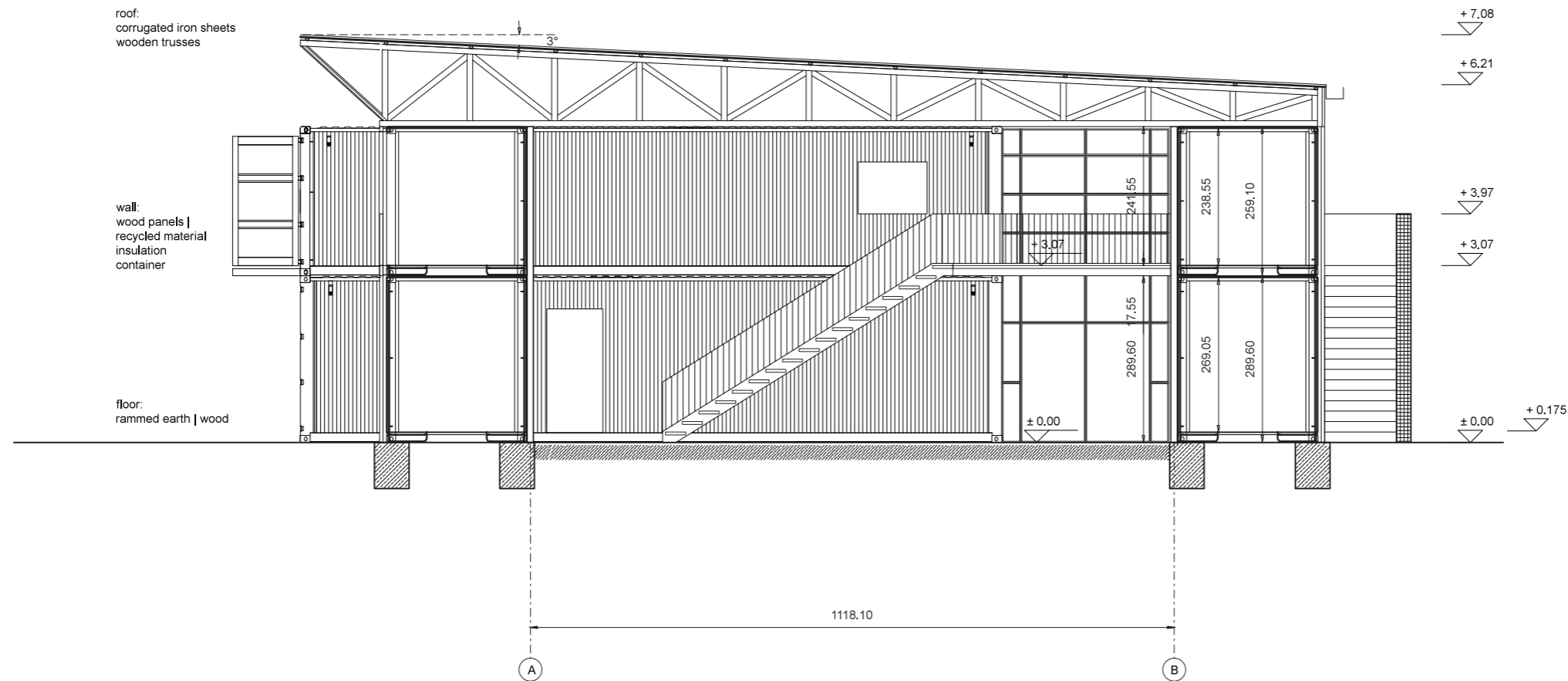
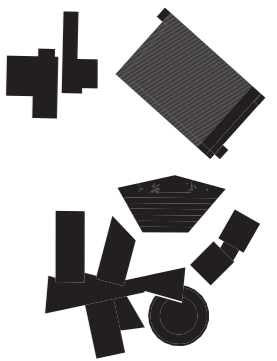

### ADDRESS:

WASHINGTON STREET  
LANGA  
CAPE TOWN, 7458

### CLIENT:

DEPARTMENT OF ARTS AND CULTURE  
CITY OF CAPE TOWN  
120 Plein Street  
Cape Town, 7915  
South Africa

### ARCHITECTS:

GEORGIA INSTITUTE OF TECHNOLOGY  
245 4th St. NW  
Atlanta, Ga 30332  
United States

PBSA PETER BEHRENS SCHOOL OF  
ARCHITECTURE  
Georg-Glock-Str. 15  
40474 Dusseldorf  
Germany

RWTH AACHEN UNIVERSITY  
Schilkelstraße 1  
52062 Aachen  
Germany

CS STUDIO ARCHITECTS  
64 Ocean View  
Sea Point  
Cape Town, 8005

ISSUE DATE: 26.06.2013

### SECTION 2

drawing no.	scale	format
A2.02	1:100	A3

# GUGA'S THEATRE

AN  
EXTENSION  
OF  
GUGA  
S'THEBE  
ARTS AND  
CULTURAL  
CENTRE

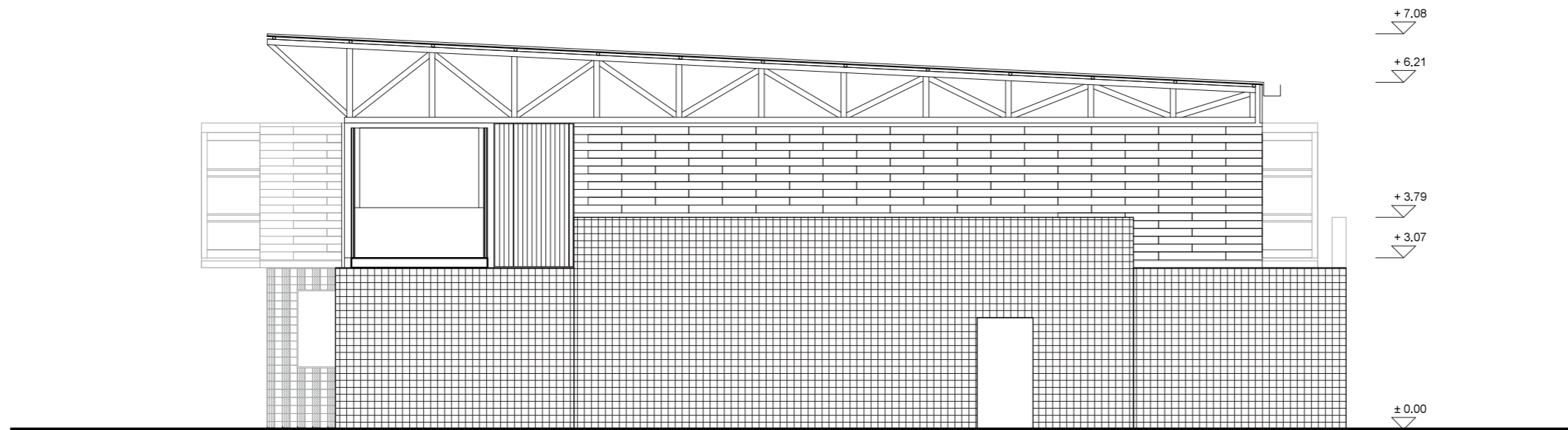
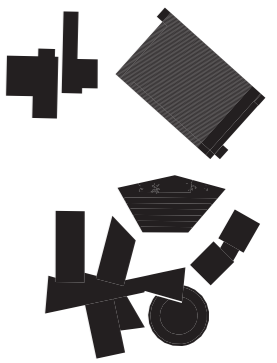

gabions - filled with different material



recycled fruit crates / wood

**ADDRESS:**

WASHINGTON STREET  
LANGA  
CAPE TOWN, 7458

**CLIENT:**

DEPARTMENT OF ARTS AND CULTURE  
CITY OF CAPE TOWN  
120 Plein Street  
Cape Town, 7915  
South Africa

**ARCHITECTS:**

GEORGIA INSTITUTE OF TECHNOLOGY  
245 4th St. NW  
Atlanta, Ga 30332  
United States

PBSA PETER BEHRENS SCHOOL OF  
ARCHITECTURE  
Georg-Glock-Str. 15  
40474 Dusseldorf  
Germany

RWTH AACHEN UNIVERSITY  
Schilkelstraße 1  
52062 Aachen  
Germany

CS STUDIO ARCHITECTS  
64 Ocean View  
Sea Point  
Cape Town, 8005

ISSUE DATE: 26.06.2013

**ELEVATION NW**

drawing no.	scale	format
A3.01	1:100	A3

# GUGA'S THEATRE

AN  
EXTENSION  
OF  
GUGA  
S'THEBE  
ARTS AND  
CULTURAL  
CENTRE

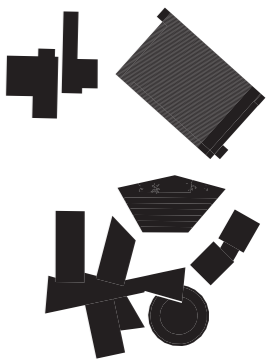

**ADDRESS:**

WASHINGTON STREET  
LANGA  
CAPE TOWN, 7458

**CLIENT:**

DEPARTMENT OF ARTS AND CULTURE  
CITY OF CAPE TOWN  
120 Plein Street  
Cape Town, 7915  
South Africa

**ARCHITECTS:**

GEORGIA INSTITUTE OF TECHNOLOGY  
245 4th St. NW  
Atlanta, Ga 30332  
United States

PBSA PETER BEHRENS SCHOOL OF  
ARCHITECTURE  
Georg-Glock-Str. 15  
40474 Dusseldorf  
Germany

RWTH AACHEN UNIVERSITY  
Schilkelstraße 1  
52062 Aachen  
Germany

CS STUDIO ARCHITECTS  
64 Ocean View  
Sea Point  
Cape Town, 8005

ISSUE DATE: 26.06.2013

**ELEVATION SW**

drawing no.	scale	format
A3.02	1:100	A3

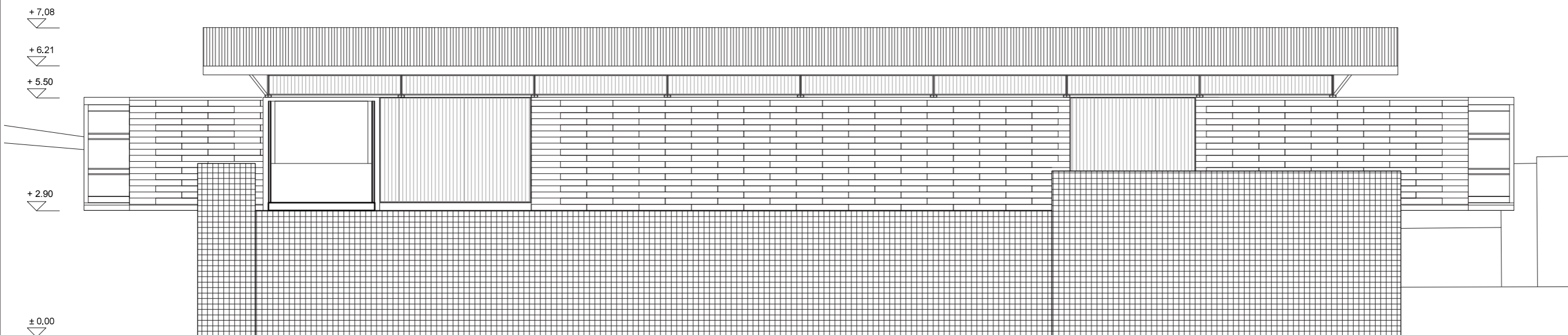

gabions - filled with different material



recycled fruit crates / wood

# GUGA'S THEATRE

AN  
EXTENSION  
OF  
GUGA  
S'THEBE  
ARTS AND  
CULTURAL  
CENTRE

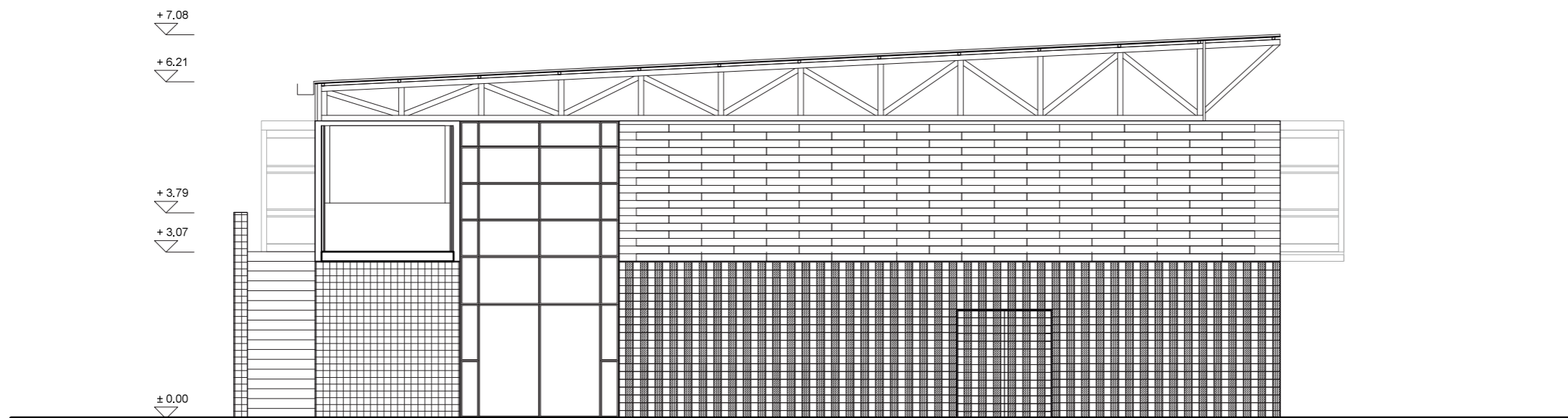
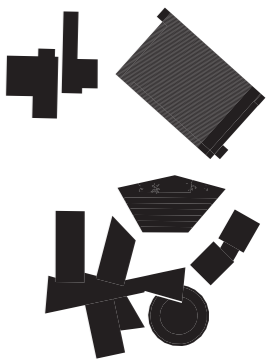

panels made with recycled car tires



gabions - filled with different material



recycled fruit crates / wood

**ADDRESS:**

WASHINGTON STREET  
LANGA  
CAPE TOWN, 7458

**CLIENT:**

DEPARTMENT OF ARTS AND CULTURE  
CITY OF CAPE TOWN  
120 Plein Street  
Cape Town, 7915  
South Africa

**ARCHITECTS:**

GEORGIA INSTITUTE OF TECHNOLOGY  
245 4th St. NW  
Atlanta, Ga 30332  
United States

PBSA PETER BEHRENS SCHOOL OF  
ARCHITECTURE  
Georg-Glock-Str. 15  
40474 Dusseldorf  
Germany

RWTH AACHEN UNIVERSITY  
Schilkelstraße 1  
52062 Aachen  
Germany

CS STUDIO ARCHITECTS  
64 Ocean View  
Sea Point  
Cape Town, 8005

ISSUE DATE: 26.06.2013

**ELEVATION SE**

drawing no.	scale	format
A3.03	1:100	A3



# GUGA'S THEATRE

AN  
EXTENSION  
OF  
GUGA  
S'THEBE  
ARTS AND  
CULTURAL  
CENTRE

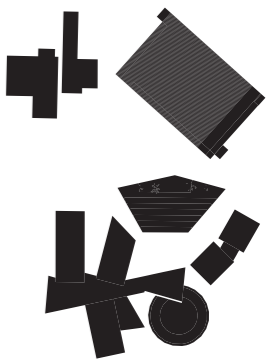

**ADDRESS:**

WASHINGTON STREET  
LANGA  
CAPE TOWN, 7458

**CLIENT:**

DEPARTMENT OF ARTS AND CULTURE  
CITY OF CAPE TOWN  
120 Plein Street  
Cape Town, 7915  
South Africa

**ARCHITECTS:**

GEORGIA INSTITUTE OF TECHNOLOGY  
245 4th St. NW  
Atlanta, Ga 30332  
United States

PBSA PETER BEHRENS SCHOOL OF  
ARCHITECTURE  
Georg-Glock-Str. 15  
40474 Dusseldorf  
Germany

RWTH AACHEN UNIVERSITY  
Schilkelstraße 1  
52062 Aachen  
Germany

CS STUDIO ARCHITECTS  
64 Ocean View  
Sea Point  
Cape Town, 8005

ISSUE DATE: 26.06.2013

**ELEVATION NE**

drawing no.	scale	format
A3.04	1:100	A3

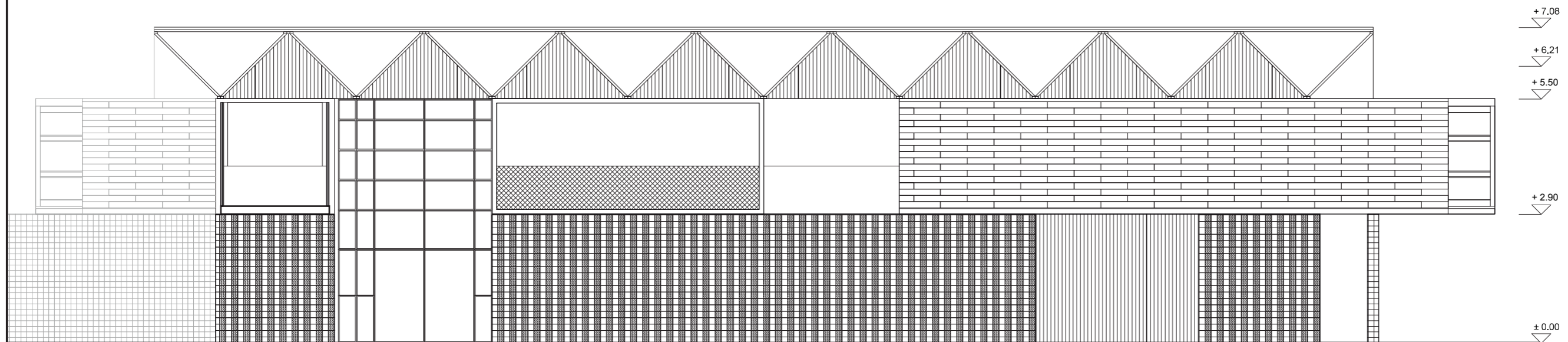

panels made with recycled car tires



gabions - filled with different material



recycled fruit crates / wood