

# SG DIAGRAMS

(Continued)

## ELEPHANT KRAAL GAME & ECO ESTATE AND NHLANGWE GAME LODGE

Portion 5 of the Farm Doornplaats No. 461

SUBDIVISIONAL DIAGRAM					Sheet 1 of 2 sheets
SIDES Metres	ANGLES OF DIRECTION	CO-ORDINATES Y System WG 31' X		S.G. No. 1346/1999	
	Constants		0,00	+3000 000.00	Approved  for Surveyor- General 1999 06 25
AB	2 705.46	335 54 26	A	-92 242.44	
BC	60.28	65 49 00	B	-93 346.85	+40 049.07
CD	313.79	335 47 20	C	-93 291.86	+40 073.76
DE	65.76	66 15 30	D	-93 420.55	+40 359.95
EF	153.37	336 21 20	E	-93 360.35	+40 386.43
FG	136.70	335 52 40	F	-93 421.87	+40 526.93
GH	127.39	245 49 10	G	-93 477.74	+40 651.68
HJ	143.50	335 49 30	H	-93 593.95	+40 599.50
JK	1 218.45	102 42 54	J	-93 652.72	+40 730.41
KL	206.08	174 17 20	K	-92 464.14	+40 462.23
LM	332.03	118 32 00	L	-92 443.64	+40 257.17
MN	245.62	39 13 10	M	-92 151.94	+40 098.57
NP	101.49	123 14 20	N	-91 996.64	+40 288.86
PQ	899.36	140 12 50	P	-91 911.76	+40 233.23
QA	2 161.94	204 46 55	Q	-91 336.22	+39 542.14
AR	654.92	204 47 00	R	-92 516.96	+36 984.68
JS	944.37	282 42 50	S	-94 573.93	+40 938.27
		41	△	-99 437.56	+34 636.87
		91	△	-89 178.57	+39 880.18

The figure **ABCDEFGHIJKLMNPQ** represents **318.4699 hectares** of land being **PORTION 5 OF THE FARM DOORNPLAATS No 461 - HU** Province of Kwazulu - Natal

Surveyed in May 1999 by me *N R Gehren*  
**N R Gehren (PLS1032)**  
 Professional Land Surveyor

This diagram relates to No. DT 3144/2001	The original diagram is Vryheid 322	File No. V 461
Registrar of Deeds	Grant No. 461/1888	S.R. No. 491/1999
		Comp. HUNZ

S

# SG DIAGRAMS

(Continued)

## ELEPHANT KRAAL GAME & ECO ESTATE AND NHLANGWE GAME LODGE

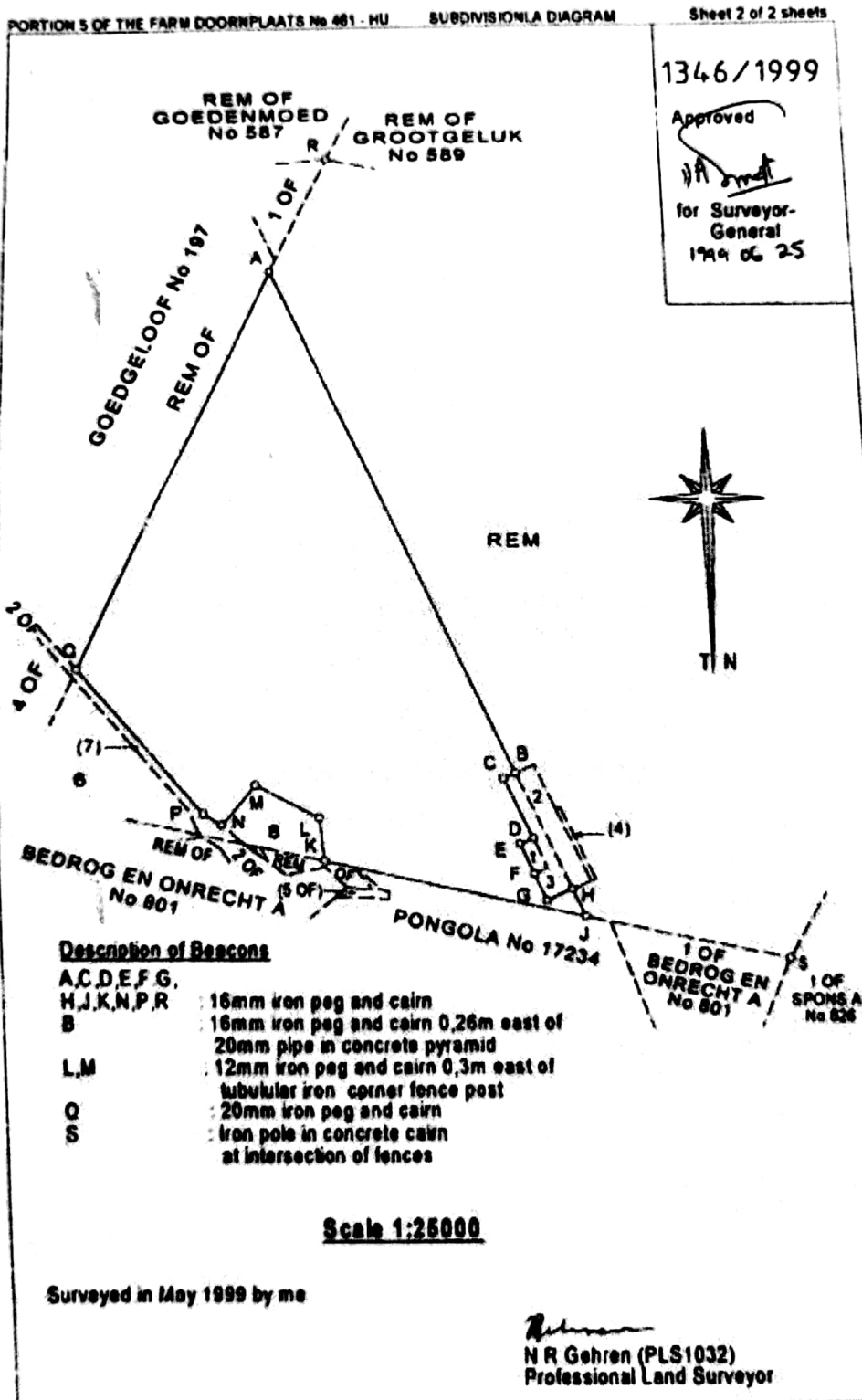



# TITLE DEEDS

(Continued)

# ELEPHANT KRAAL GAME & ECO ESTATE AND NHLANGWE GAME LODGE

- 4 -

(3)

SERTIFIKAAT VAN GEREISTREERDE TITEL UITGEREIK CERTIFICATE OF REGISTERED TITLE ISSUED	
TEN OPSIGTE VAN <u>PORTION 3 (OF 2) OF THE FARM</u> IN RESPECT OF <u>7,504 HA RESTANT</u>	
GOEDENMOED NO. <u>557</u>	REMAINDER <u>585,287 HA</u> " 8826 H
T 000028128 / 2010	
2010-09-13	REGISTRAR/REGISTRAR

(7)

SERTIFIKAAT VAN GEREISTREERDE TITEL UITGEREIK CERTIFICATE OF REGISTERED TITLE ISSUED	
TEN OPSIGTE VAN <u>PORTION 4 (OF 2) OF THE FARM</u> IN RESPECT OF <u>5,970 HA RESTANT</u>	
GOEDENMOED NO. <u>581</u>	REMAINDER <u>570,302 HA</u> " 59040 H
T 000028129 / 2010	
2010-09-13	REGISTRAR/REGISTRAR

(9)

SERTIFIKAAT VAN GEREISTREERDE TITEL UITGEREIK CERTIFICATE OF REGISTERED TITLE ISSUED	
TEN OPSIGTE VAN <u>PORTION 5 (OF 2) OF THE FARM</u> IN RESPECT OF <u>5,401 HA RESTANT</u>	
GOEDENMOED NO. <u>567</u>	REMAINDER <u>533,4053 HA</u> " 714
T 000028130 / 2010	
2010-09-13	REGISTRAR/REGISTRAR