

TAFELBERG ROAD

ERF 2007

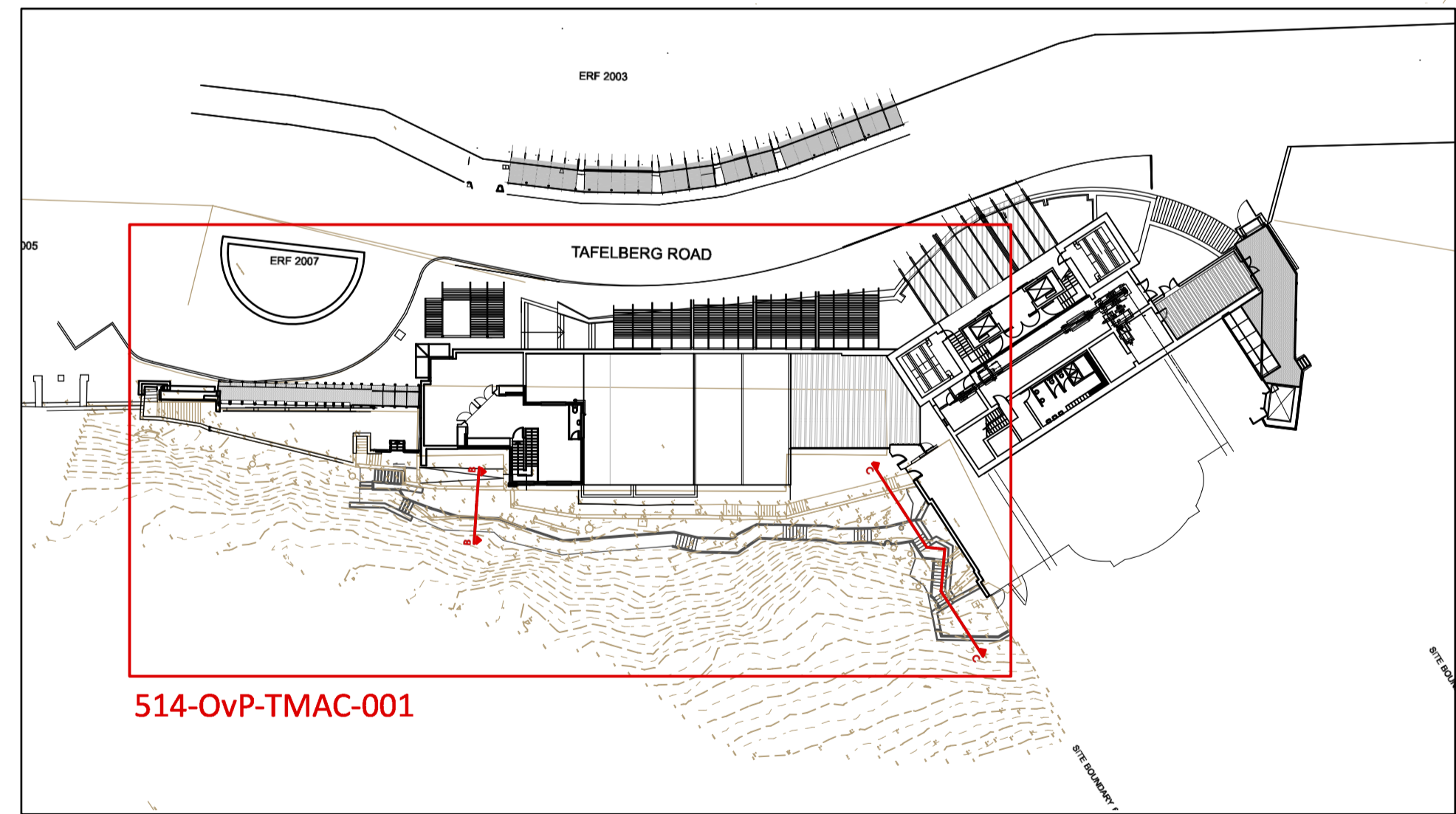

PROPOSED TIMBER SCREEN
2,5- 3m HIGH SLATES

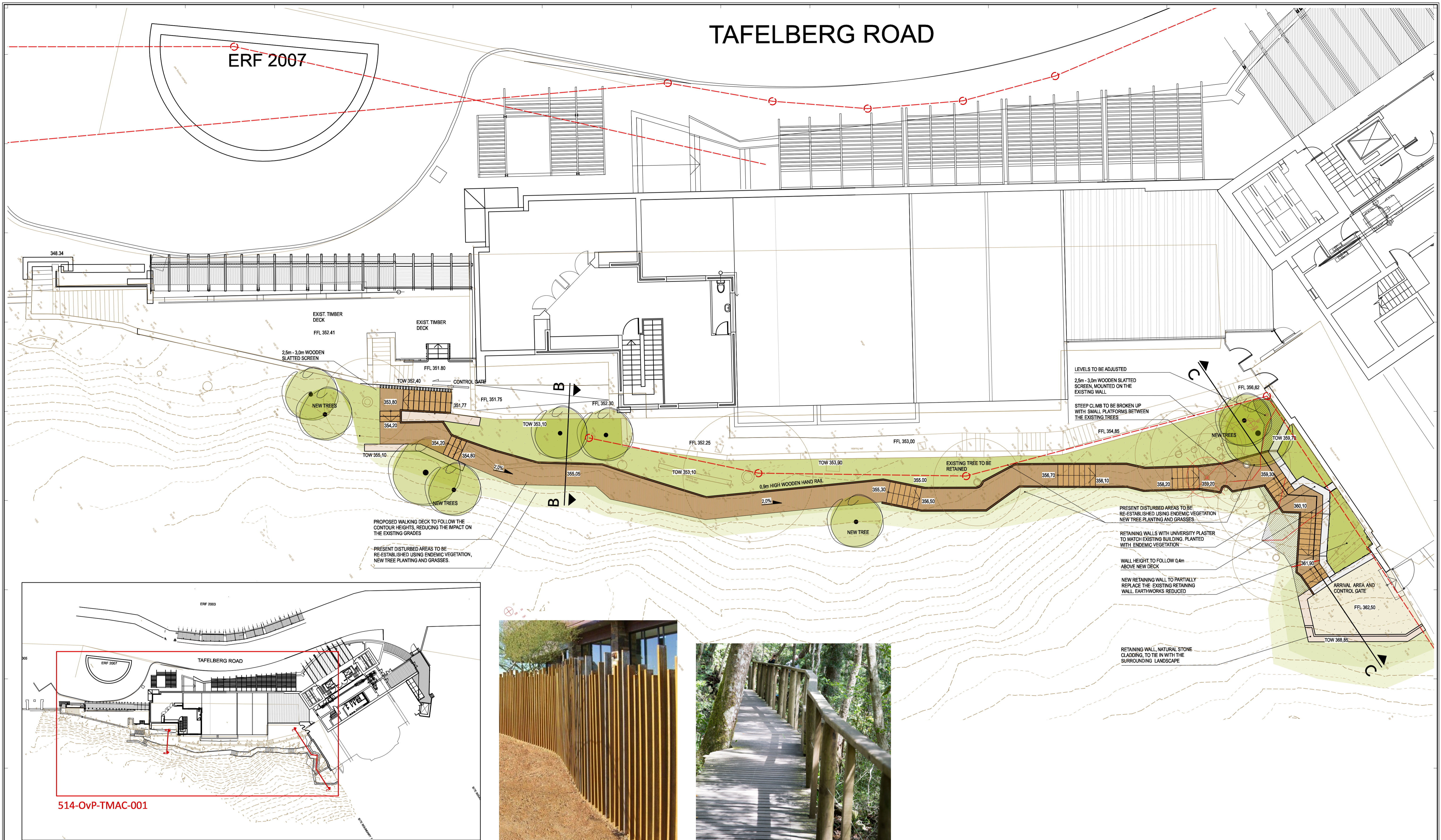
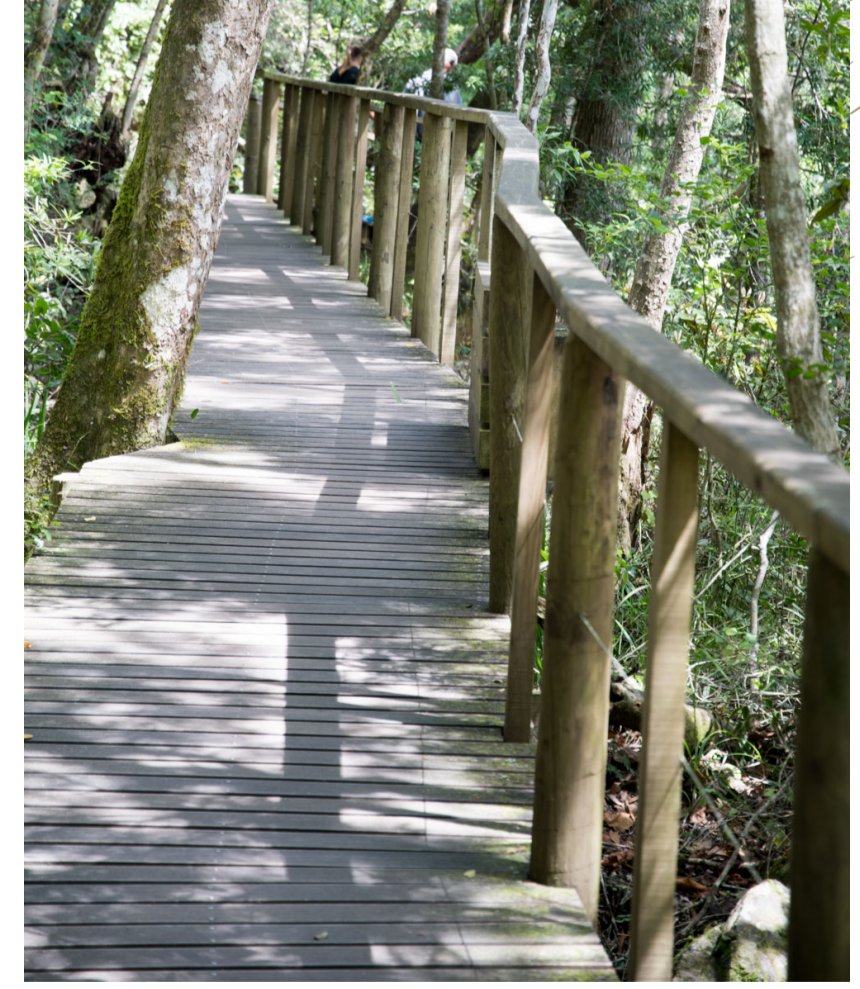

PROPOSED TIMBER WALKWAY FOLLOWING THE
EXISTING CONTOURS AND TREES

LANDSCAPE MASTER PLAN scale 1:100
TMACC - NEW TIMBER WALKWAY

	<p>GRAPHIC CENTRE, 199 LOOP STREET, CAPE TOWN, PO BOX 15002, VLAEBERG 8018 TELEPHONE +27 21 4243210, FAX +27 21 4247810 E-MAIL mlh@mlh.co.za, WEBSITE www.mlh.co.za</p>	<table border="1"> <tr> <td>1</td> <td>2020-01-30</td> <td>Access to Walkway from Service Entrance</td> <td>GL</td> </tr> <tr> <td colspan="4">Revisions (revision number - date - description - by)</td> </tr> </table>	1	2020-01-30	Access to Walkway from Service Entrance	GL	Revisions (revision number - date - description - by)				<p>OvP associates master planners • architects • landscape architects • environmental planners 141 Hatfield Street Gardens Cape Town 8001 South Africa P. O. Box 15209 Vlaeberg Tel: +27 21 462 1262 Fax: +27 21 461 6162 E-mail: greg@ovp.co.za Website: www.ovp.co.za</p>	<p>FOR COUNCIL SUBMISSION</p>	<p>TMACC Client NEW TIMBER WALKWAY Project LANDSCAPE MASTER PLAN Drawing 1:100@A1 03/03/2020 aj GL</p>
			1	2020-01-30	Access to Walkway from Service Entrance	GL							
Revisions (revision number - date - description - by)													
<p>Client</p>	<p>Architect</p>	<p>Key Plan</p>	<p>Landscape Architect</p>	<p>Document Status</p>	<p>514-OvP-TMAC-001</p>								