



PROPOSED BUILDING for

MR H. C. HEILSEN 1927

Scale 1/4" = 1'-0"

Prepared by
H. C. Heilsen
1927

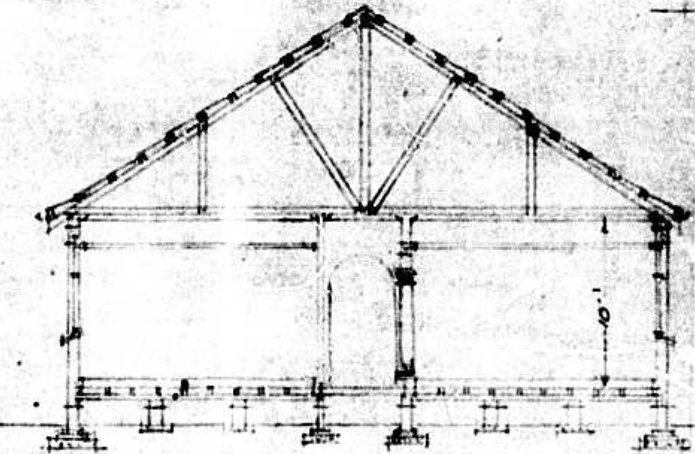
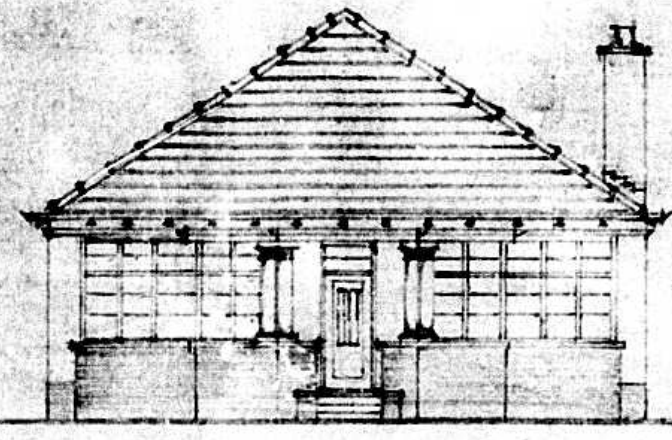

ELEVATION & SECTION

CITY OF DURBAN
PLANS APPROVED
SUBJECT TO CONFIRMATION BY THE
CITY COUNCIL AT ITS NEXT MEETING
No 2761 15.12.1927

Notice quarters to be 9' 6" height
and garage to be 8' 6" high
from street line.
H. C. Heilsen

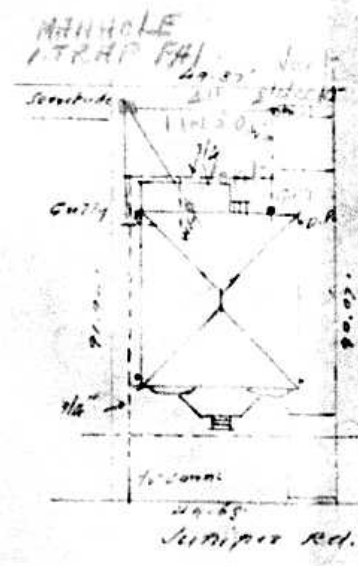

Plan Plan
Scale 3/16" = 1'-0"
SUBJECT of
24/12/1927

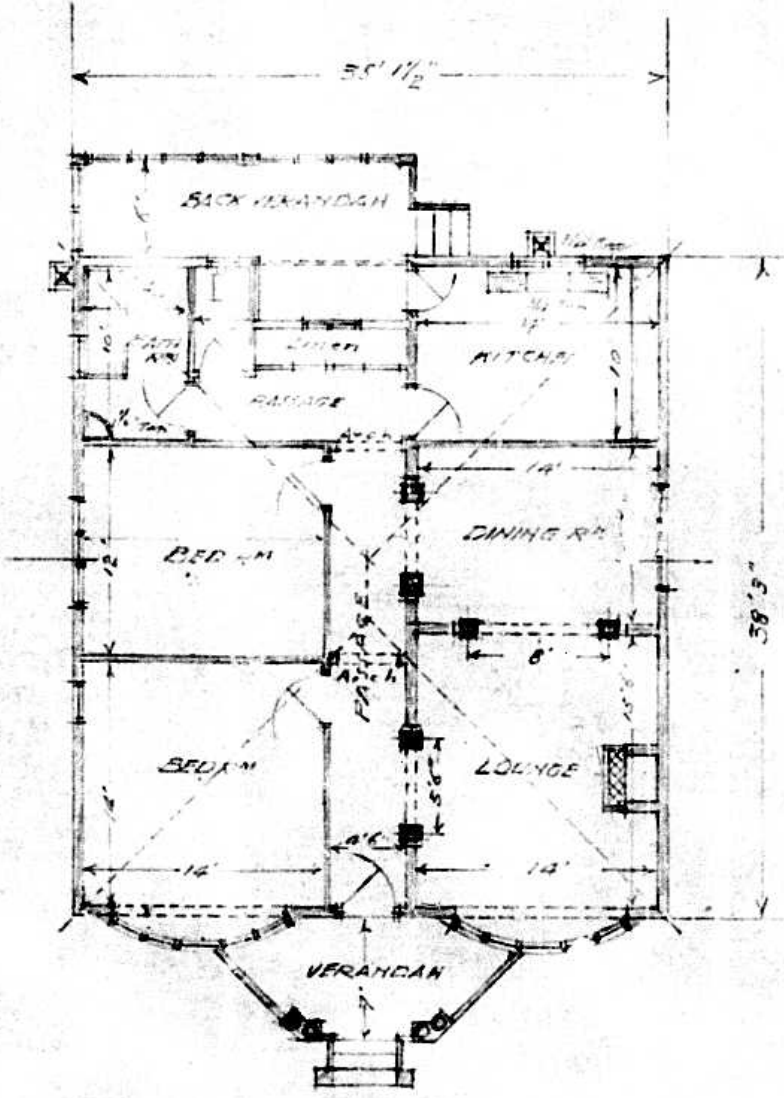

FLOOR PLAN

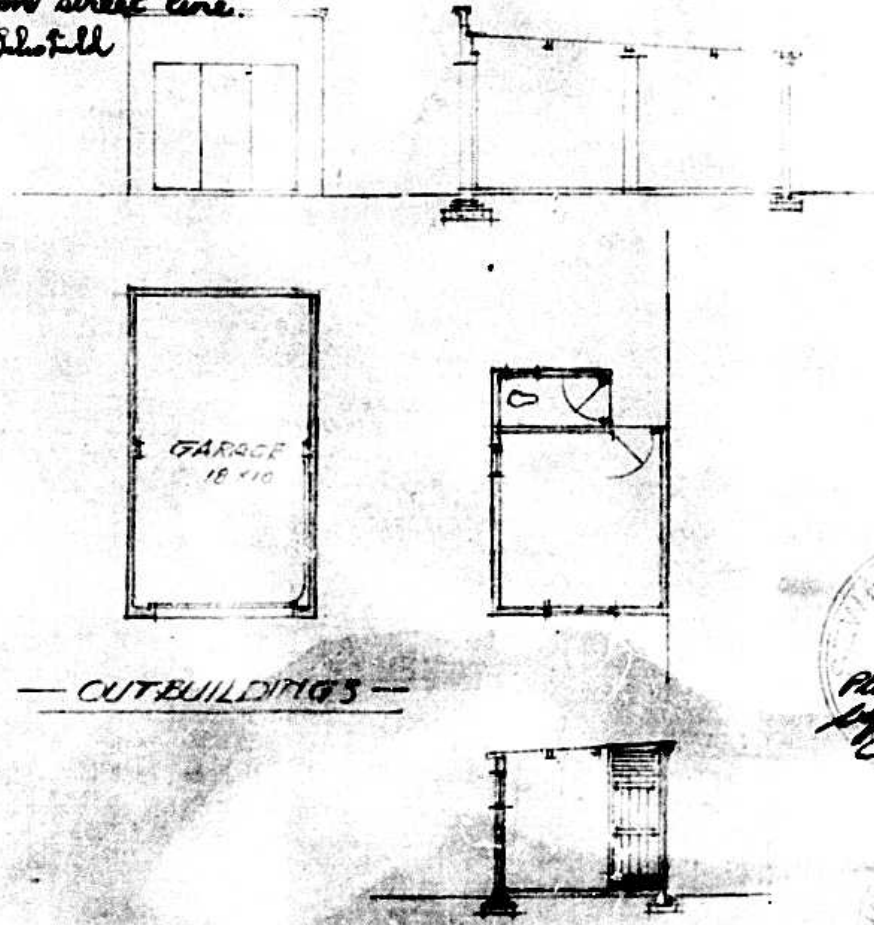

CUT BUILDINGS

H. C.
Plumber to take
before work is
commenced

CITY WATER ENGINEER
3-18-1927
DURBAN