



• PO Box 73513 Fairland 2030 • Unit 1 North Block, 181 Arkansas Avenue, BERARIO, 2195 Tel: (011) 431 2251 • Cell: (084) 5155 840 • Fax: (086) 539 6127 • Email: charlaine@ecopartners.co.za • Neale@ecopartners.co.za VAT: 4120254984

9 May 2015

SHARA Reference No: 9/2/222/0002

Attention: Jenna Lavin

Tel: 021 462 4502

Email: jlavin@sahra.org.za

RE: THE PROPOSED YZERMYN UNDERGROUND COAL MINE

Thank you for your comments received Friday, 9 May 2014. I will communicate it to the Applicant.

In an effort to clarify certain issues in the meantime, find below Google Earth images depicting the location of the sites in relation to the Mining Right Area and the surface infrastructure:

- Image 1 - location of all sites identified in relation to the Mining Right Area
- Image 2 - a closer view of the sites identified
- Image 3 - location of identified sites in relation to the plant area
- Image 4 - the location of sites identified in the discard dump area.

The Mining Right area is outlined in white. VV - indicates the location of sites identified by Dr Van Vollenhoven (2012) and AP indicates the sites identified by Anton Pelsler (2014).

The following sites fall outside the Mining Right Area - VV18, AP3, AP4, AP5, AP6, AP7 and AP8.

Trust this will provide further clarification.

Kind regards,

A handwritten signature in black ink, appearing to read "San Oosthuizen".

San Oosthuizen

Success is not a choice, it is a Partnership

DIRECTORS : NL Baartjes and JC Baartjes (Managing)

IMAGE 1

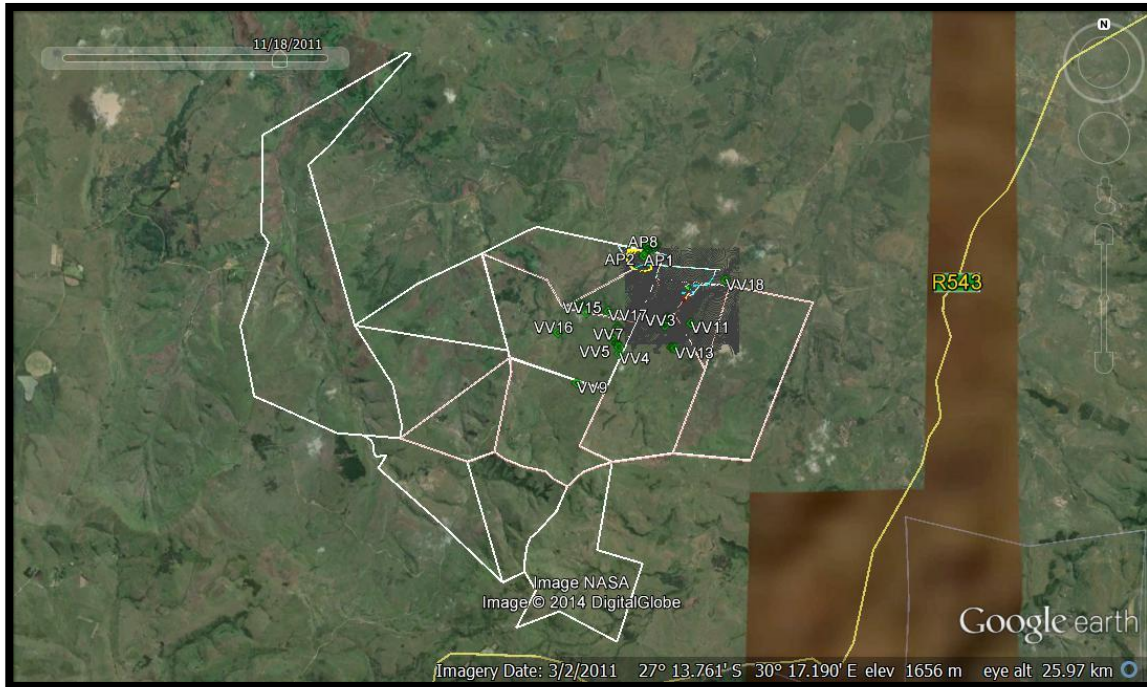
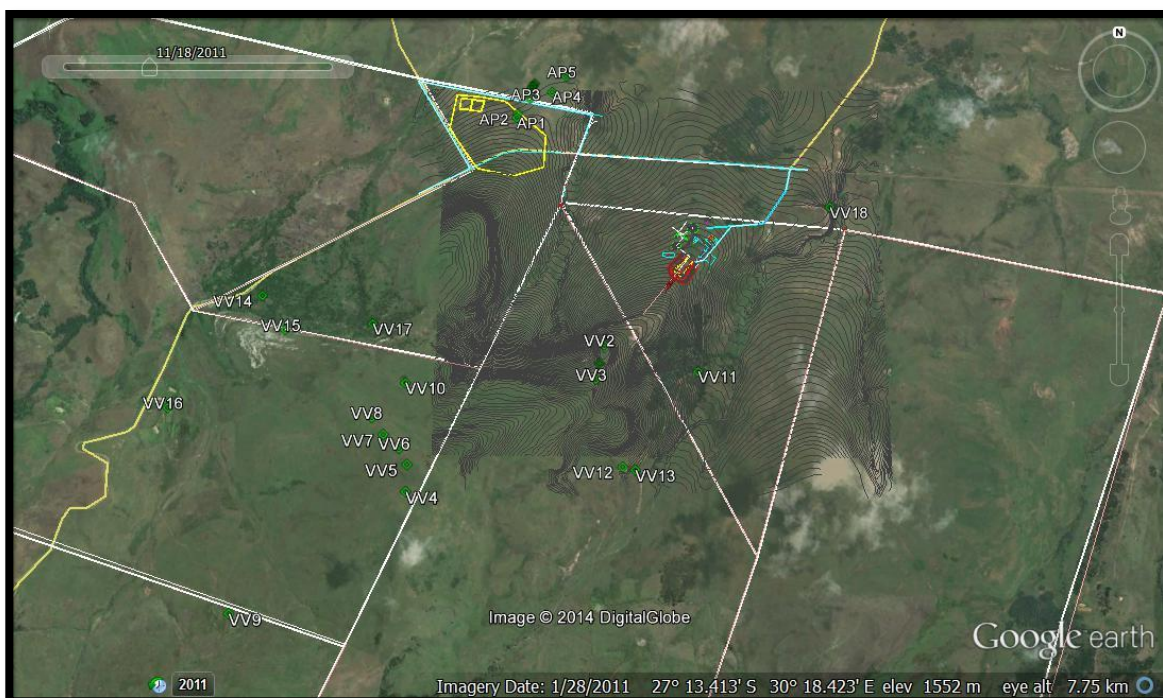

IMAGE 2



Success is not a choice, it is a Partnership

DIRECTORS : NL Baartjes and JC Baartjes (Managing)

IMAGE 3



IMAGE 4

