

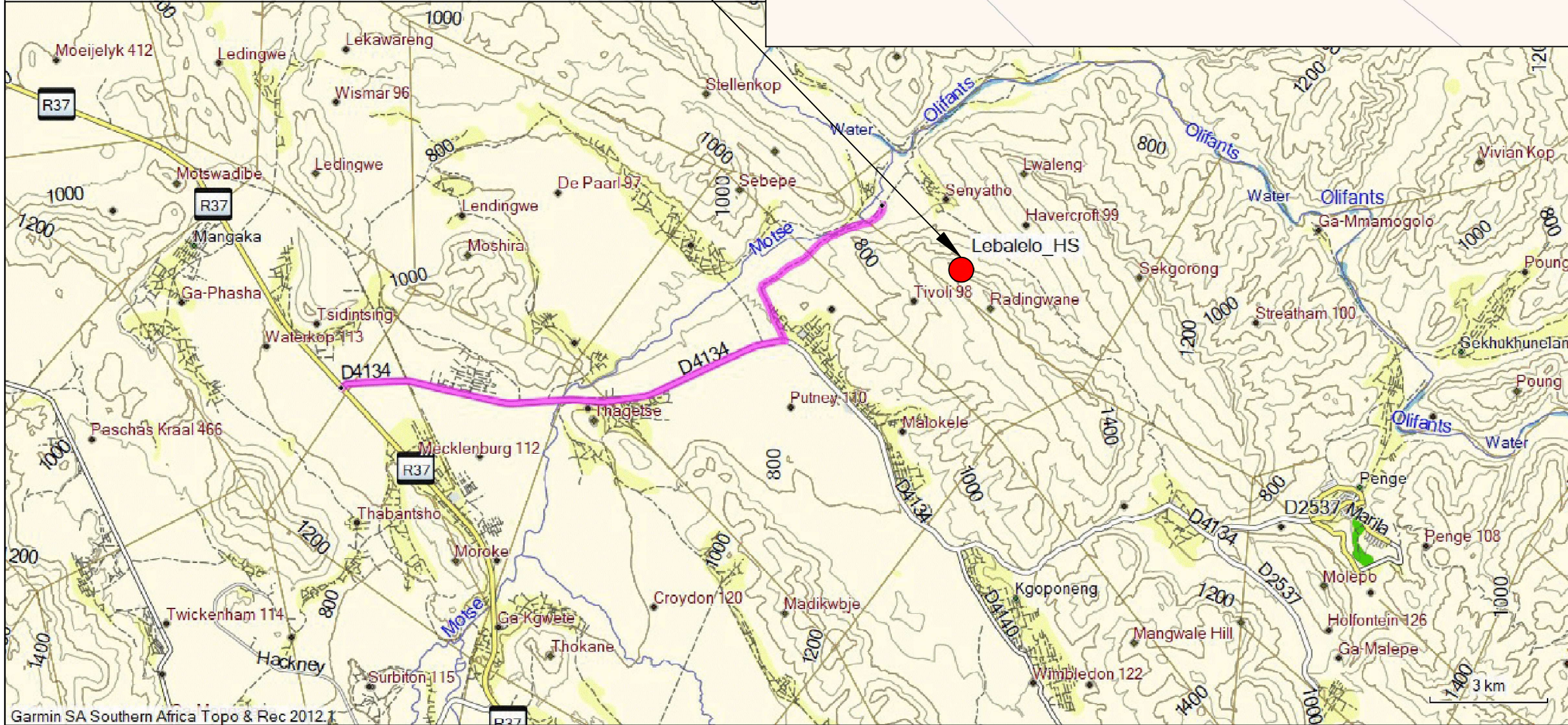

PROPOSED MAST SITE
 S 24° 19' 52.6" E 30° 11' 34.1"

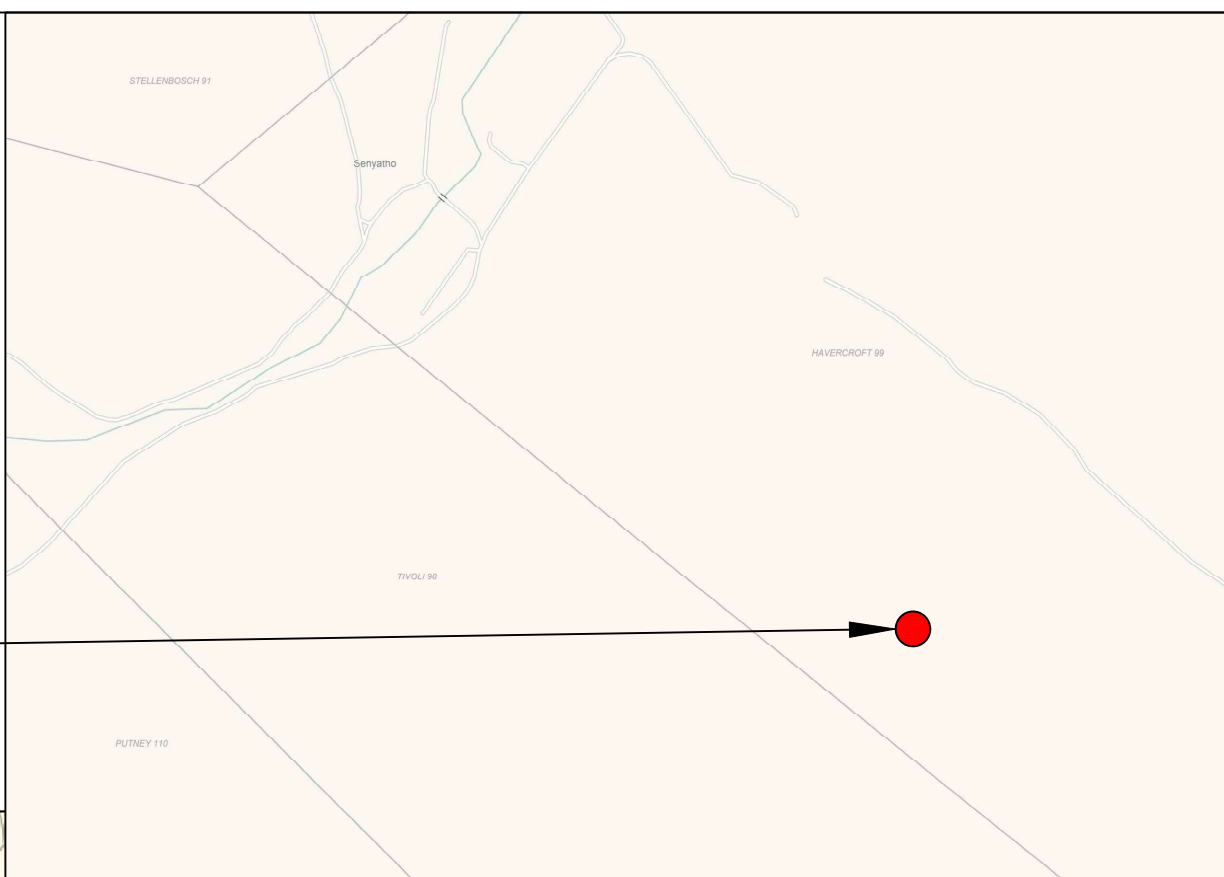

Garmin SA Southern Africa Topo & Rec 2012.1



Revision

Notes

Stamp Here:

COORDINATES:
 S 24° 19' 52.6" E 30° 11' 34.1"
 HASL: 1242m

DEVELOPLAN
 PIETERSBURG INCORPORATED
 Reg. No. 99389921

P.O. Box 1883
 Pietermaritzburg, 6170
 Tel: 015 - 201 4176 / 7
 Fax: 015 218 5307



Town planners & Environmental consultants
tecoplan@mweb.co.za

VODACOM Site Name:
LEBALELO HS

PROPERTY DESCRIPTION:
 REMAINDER OF THE FARM
 HAVERCROFT 99 - KT
 GREATER TUBATSE MUNICIPALITY
 LIMPOPO

LOCALITY MAP

Drawn By:	TEK
Checked By:	
Date Drawn:	2017/10
SCR Job No:	

1	Scale: NTS	BS: 135855
---	------------	------------



PROPOSED MAST SITE
 S 24° 19' 52.6" E 30° 11' 34.1"



Revision

Notes

Stamp Here:

COORDINATES:

S 24° 19' 52.6" E 30° 11' 34.1"

HASL: 1242m

DEVELOPLAN
 PIETERSBURG
 INCORPORATED
 Reg. No. 993899/01

P.O. Box 1883
 Pietermaritzburg, 6170
 Tel: 015 - 201 4176 / 7
 Fax: 086 218 3307

Town planners & Environmental consultants
tecoplan@mweb.co.za

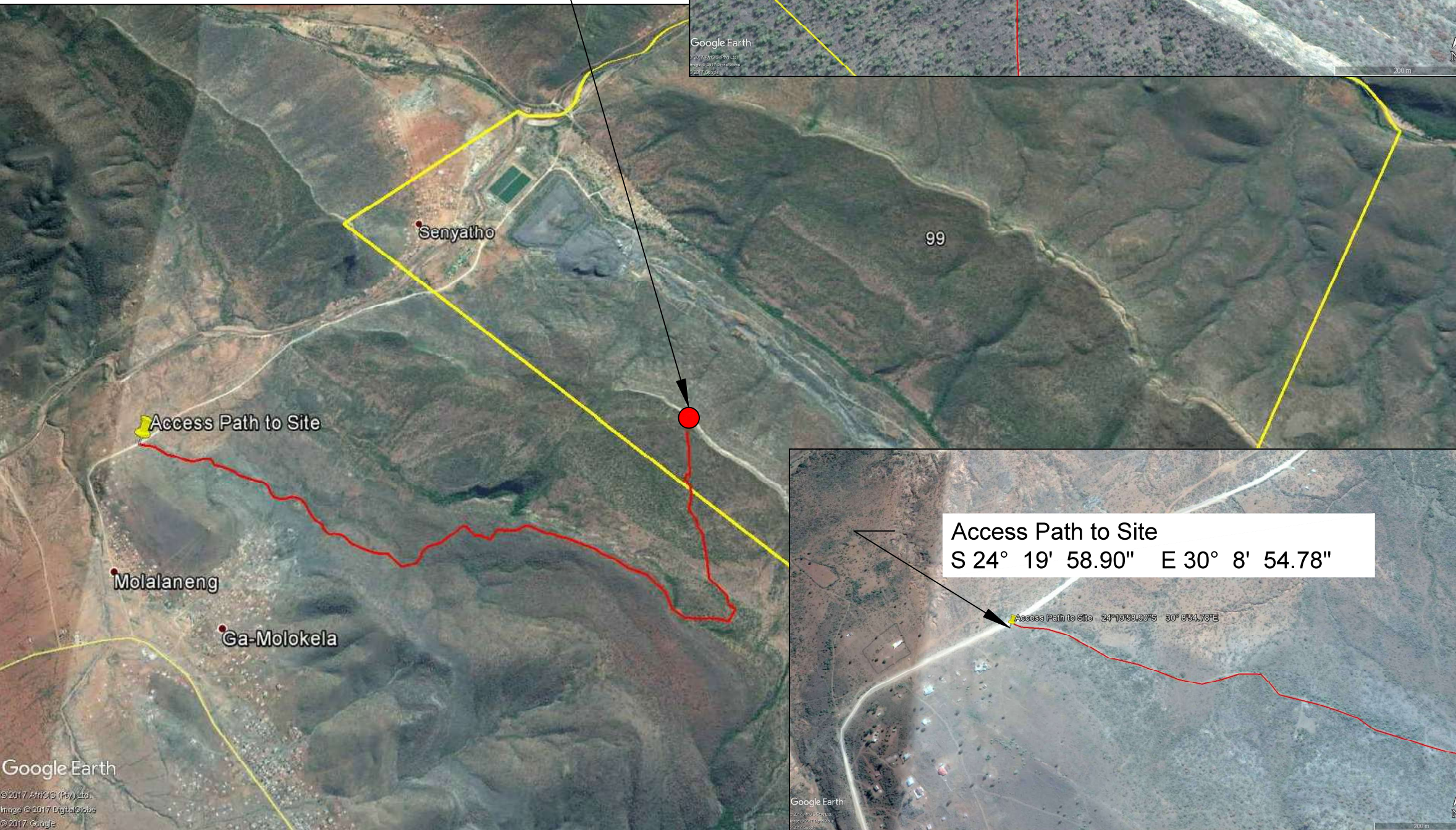

Access Path to Site
 S 24° 19' 58.90" E 30° 8' 54.78"

Google Earth
 © 2017 AirCIS (Pty) Ltd.
 Image © 2017 DigitalGlobe
 © 2017 Google

Google Earth
 © 2017 AirCIS (Pty) Ltd.
 Image © 2017 DigitalGlobe
 © 2017 Google

VODACOM Site Name:
LEBALELO HS

PROPERTY DESCRIPTION:
 REMAINDER OF THE FARM
 HAVERCROFT 99 - KT
 GREATER TUBATSE MUNICIPALITY
 LIMPOPO

LOCALITY MAP

Drawn By:	TEK
Checked By:	
Date Drawn:	2017/10
SCR Job No:	

2	Scale: NTS	BS: 135855
---	------------	------------



PROPOSED MAST SITE
 S 24° 19' 52.6" E 30° 11' 34.1"

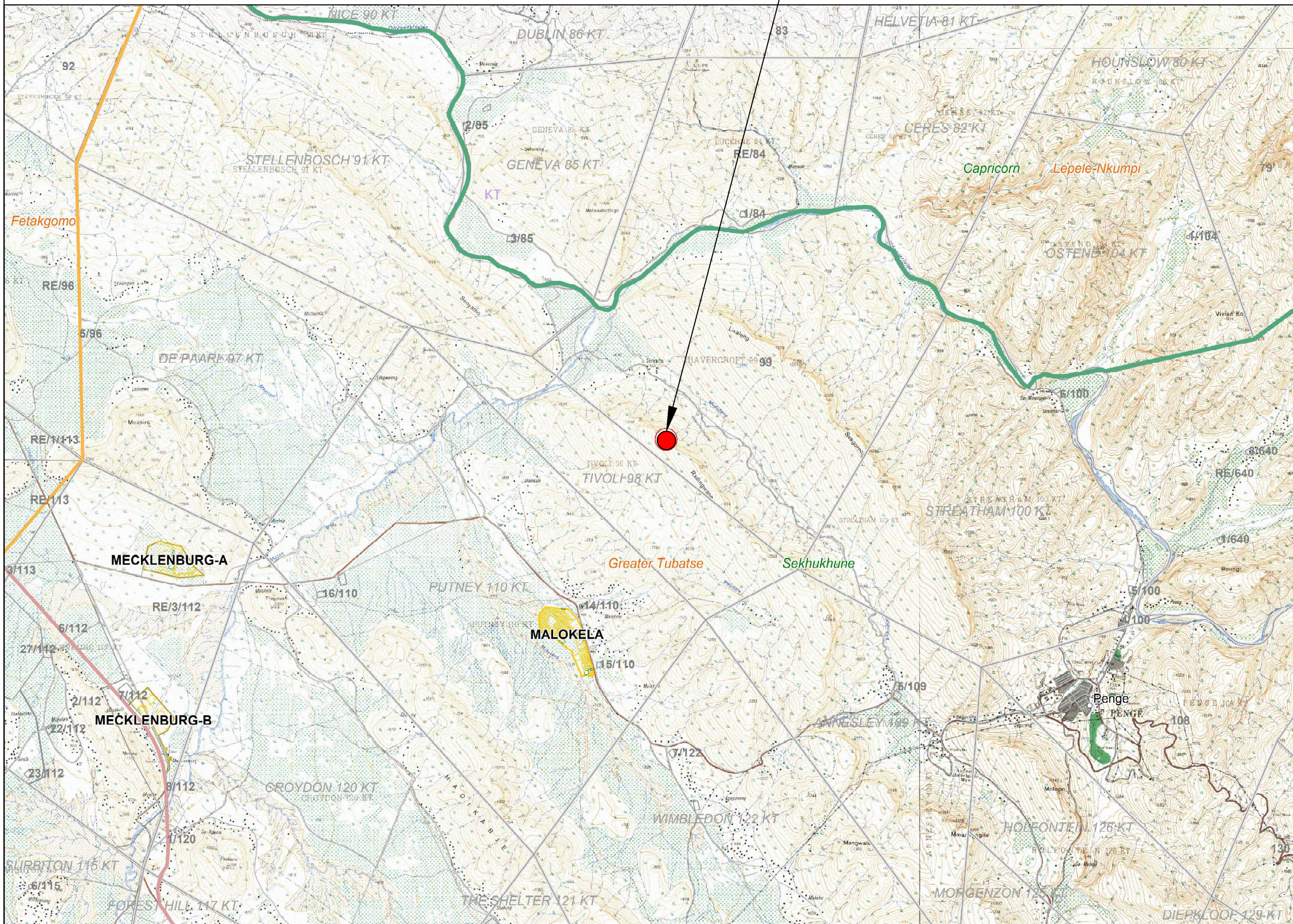

vodacom

Revision

Notes

Stamp Here:

COORDINATES:

S 24° 19' 52.6" E 30° 11' 34.1"

HASL: 1242m



P.O. Box 1883
 Pietermaritzburg, 6100
 Tel: 015 - 201 4176 / 7
 Fax: 086 218 3307

Town planners & Environmental consultants
tecoplan@mweb.co.za

VODACOM Site Name:

LEBALELO HS

PROPERTY DESCRIPTION:
 REMAINDER OF THE FARM
 HAVERCROFT 99 - KT
 GREATER TUBATSE MUNICIPALITY
 LIMPOPO

LOCALITY MAP

Drawn By:	TEK
Checked By:	
Date Drawn:	2017/10
SCR Job No:	

3	Scale: NTS	BS: 135855
---	------------	------------

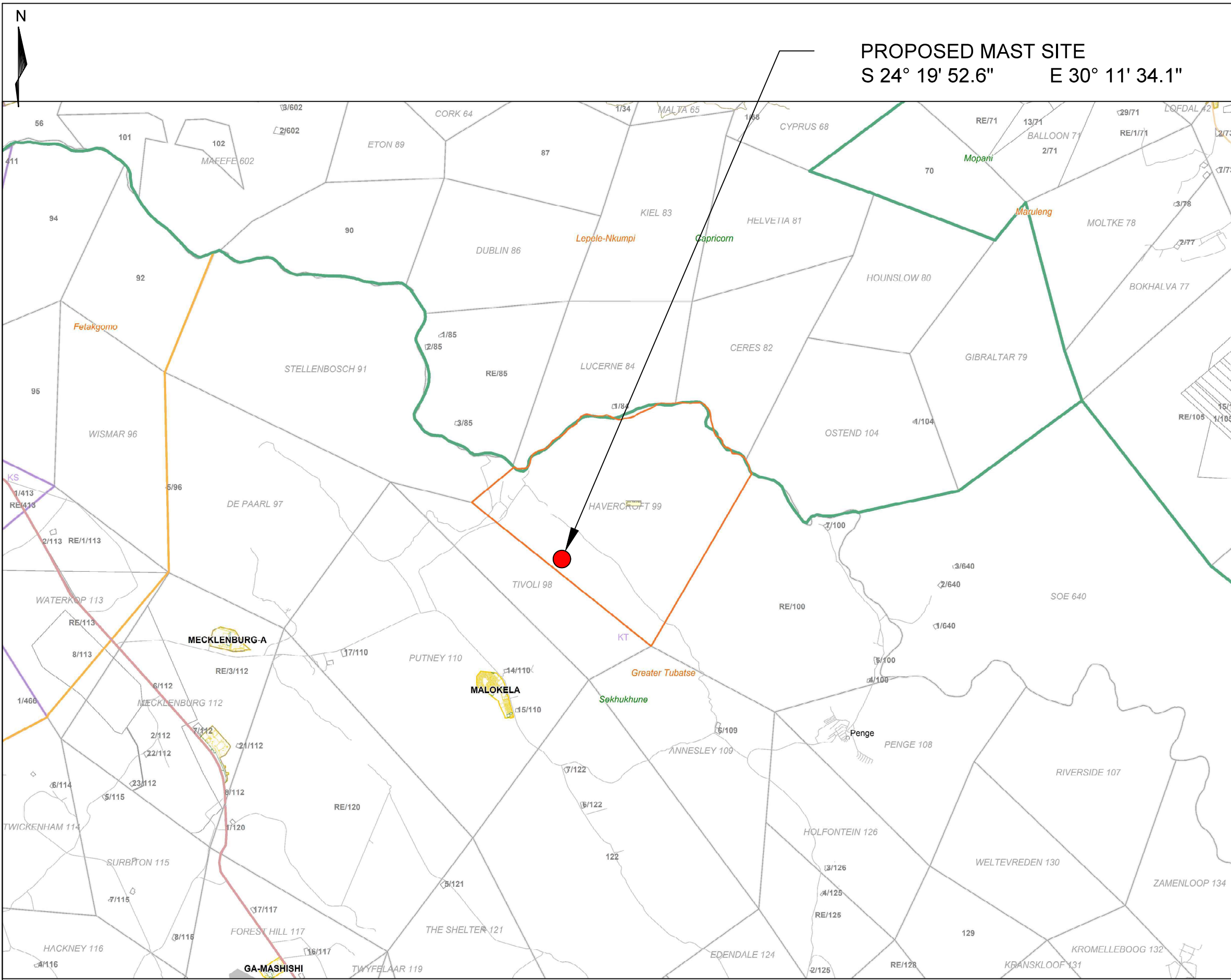

PROPOSED MAST SITE
 S 24° 19' 52.6" E 30° 11' 34.1"

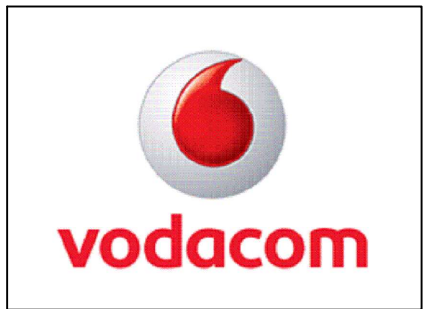

Revision

Notes

Stamp Here:

COORDINATES:
 S 24° 19' 52.6" E 30° 11' 34.1"
 HASL: 1242m

DEVELOPLAN
 PIETERSBURG INCORPORATED
 Reg. No. 99389921
 P.O. Box 1883
 Pietermaritzburg, 6100
 Tel: 015 - 201 4176 / 7
 Fax: 015 218 3307

Town planners & Environmental consultants
tecoplan@mweb.co.za

VODACOM Site Name:
LEBALELO HS
 PROPERTY DESCRIPTION:
 REMAINDER OF THE FARM
 HAVERCROFT 99 - KT
 GREATER TUBATSE MUNICIPALITY
 LIMPOPO

CADASTRAL MAP

Drawn By:	TEK
Checked By:	
Date Drawn:	2017/10
SCR Job No:	

4	Scale: NTS	BS: 135855
---	------------	------------



TOPSIDE MOUNTAIN

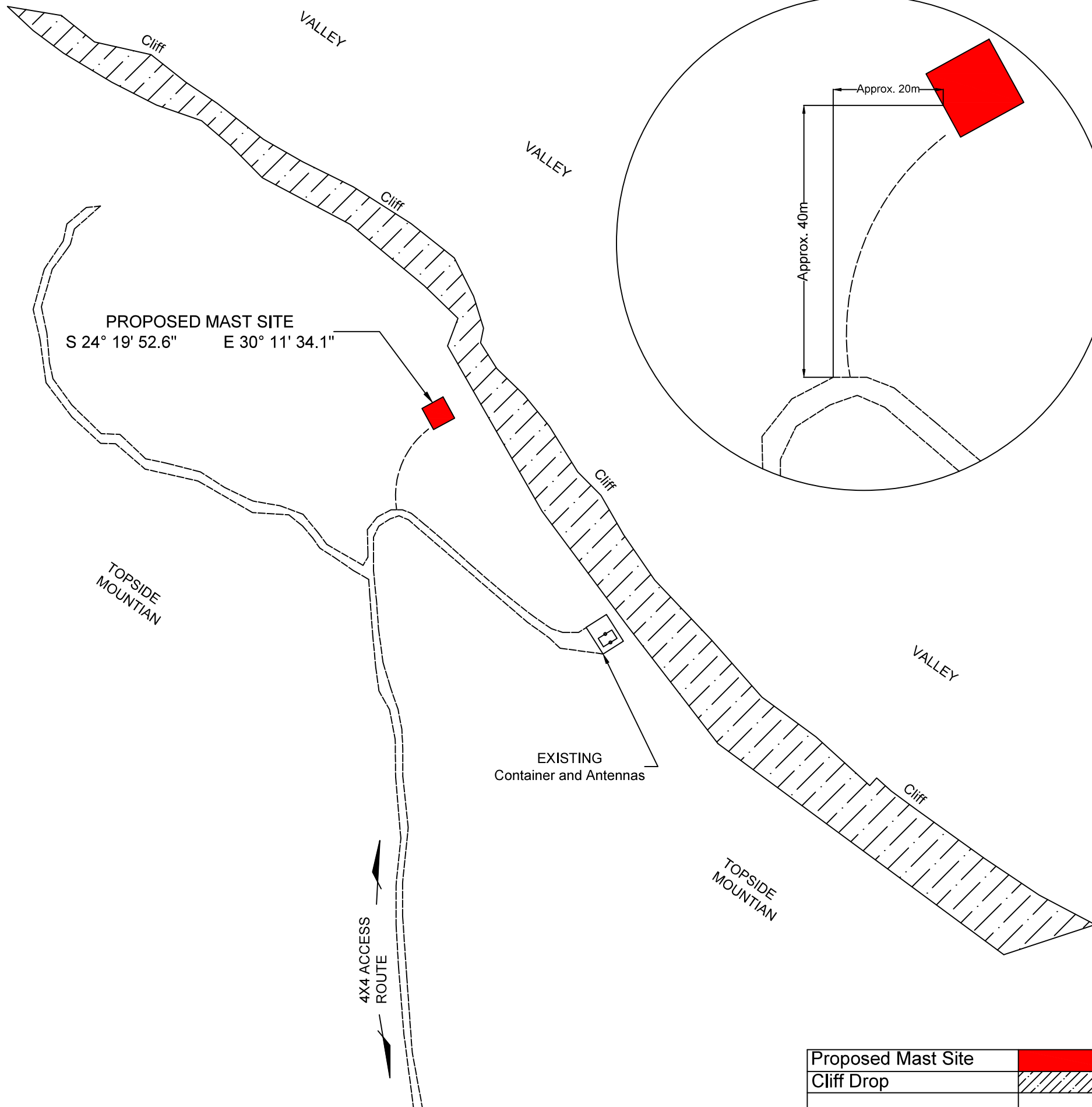

PROPOSED MAST SITE
S 24° 19' 52.6" E 30° 11' 34.1"

EXISTING
Container and Antennas

4X4 ACCESS
ROUTE

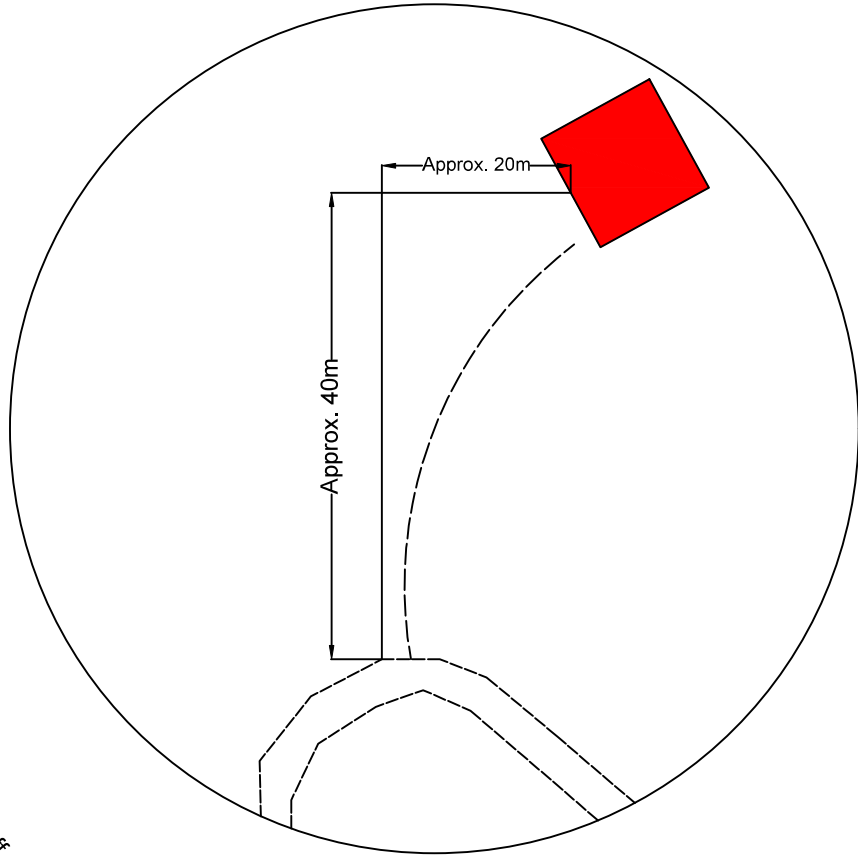

Proposed Mast Site	
Cliff Drop	



vodacom

Revision

Notes

Stamp Here:

COORDINATES:

S 24° 19' 52.6" E 30° 11' 34.1"

HASL: 1242m

DEVELOPLAN
 PIETERSBURG
 INCORPORATED
 Reg. No. 993899021

P.O. Box 1883
 Pietermaritzburg, 0700
 Tel: 015 - 291 4176 / 7
 Fax: 086 218 3307

Town planners & Environmental consultants
tecoplan@mweb.co.za

VODACOM Site Name:

LEBALELO HS

PROPERTY DESCRIPTION:
 REMAINDER OF THE FARM
 HAVERCROFT 99 - KT
 GREATER TUBATSE MUNICIPALITY
 LIMPOPO

SITE LAYOUT

Drawn By:	TEK
Checked By:	
Date Drawn:	2017/10
SCR Job No:	

5	Scale: NTS	BS: 135855
---	------------	------------