

PROPOSED VODACOM MAST SITE:

23° 43' 37.64" S 27° 42' 10.90" E



vodacom

NOTES:

- DRAWINGS ARE FOR INFORMATION AND PERMITTING FROM THE MUNICIPALITY ONLY. CONSTRUCTION DRAWINGS NEEDS TO BE PRODUCED BY THE APPOINTED SUB-CONTRACTOR
- ALL UNDERGROUND SERVICES (SHOWN OR NOT) NEEDS TO BE CONFIRMED ON SITE BEFORE CONSTRUCTION
- VODACOM ACCESS FROM ARMY BASE ROAD/AIRPORT ROAD (VODACOM TO INSTALL OWN METER & 25 AMP BREAKER)
- 30M LATTICE TYPE MAST 10M X 12M SURROUNDED WITH A PALISADE FENCE

CoORDINATES:	23° 43' 37.64" S
HASL: 847m	27° 42' 10.90" E

DEVELOPLAN
 PIETERSBURG INCORPORATED
 Reg. No. 9910599/21

P.O. Box 1883
 Polokwane, 0700
 Tel: 015 - 291 4176 / 7
 Fax: 086 218 3267

Town planners & Environmental consultants
tecoplan@mweb.co.za

VODACOM SITE NAME
 LEPHALALE ARMY BASE

PROPERTY DESCRIPTION
 REMAINDER OF THE FARM PIQUETBERG 523 - LQ
 DIRT ROAD (ARMY BASE | AIRPORT RD)
 LEPHALALE MUNICIPALITY
 LIMPOPO

LOCALITY MAP	
DATE 2020/12	BASE STATION NUMBER 013 5781
NO. 1	SCALE NTS

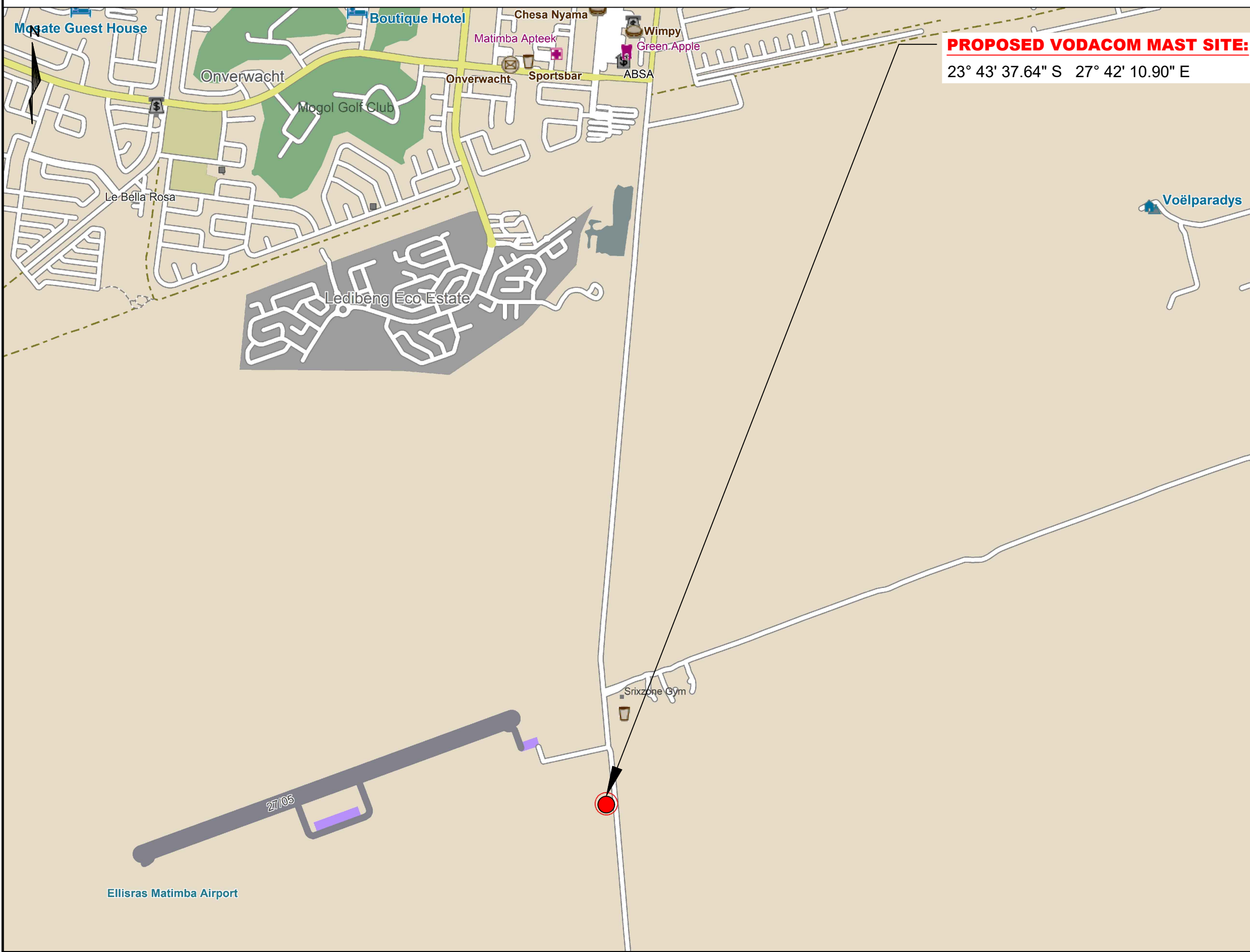

PROPOSED VODACOM MAST SITE:
 23° 43' 37.64" S 27° 42' 10.90" E



vodacom

- NOTES:**
- DRAWINGS ARE FOR INFORMATION AND PERMITTING FROM THE MUNICIPALITY ONLY. CONSTRUCTION DRAWINGS NEEDS TO BE PRODUCED BY THE APPOINTED SUB-CONTRACTOR
 - ALL UNDERGROUND SERVICES (SHOWN OR NOT) NEEDS TO BE CONFIRMED ON SITE BEFORE CONSTRUCTION
 - VODACOM ACCESS FROM ARMY BASE ROAD/AIRPORT ROAD (VODACOM TO INSTALL OWN METER & 25 AMP BREAKER)
 - 30M LATTICE TYPE MAST 10M X 12M SURROUNDED WITH A PALISADE FENCE

CoORDINATES:	23° 43' 37.64" S
HASL: 847m	27° 42' 10.90" E

DEVELOPLAN
 PIETERSBURG INCORPORATED
 Reg. No. 9910599/21

P.O. Box 1883
 Polokwane, 0700
 Tel: 015 - 291 4176 / 7
 Fax: 086 218 3267

Town planners & Environmental consultants
tecoplan@mweb.co.za

VODACOM SITE NAME
 LEPHALALE ARMY BASE

PROPERTY DESCRIPTION
 REMAINDER OF THE FARM
 PIQUETBERG 523 - LQ
 DIRT ROAD (ARMY BASE | AIRPORT RD)
 LEPHALALE MUNICIPALITY
 LIMPOPO

LOCALITY MAP	
DATE 2020/12	BASE STATION NUMBER 013 5781
NO. 2	SCALE NTS

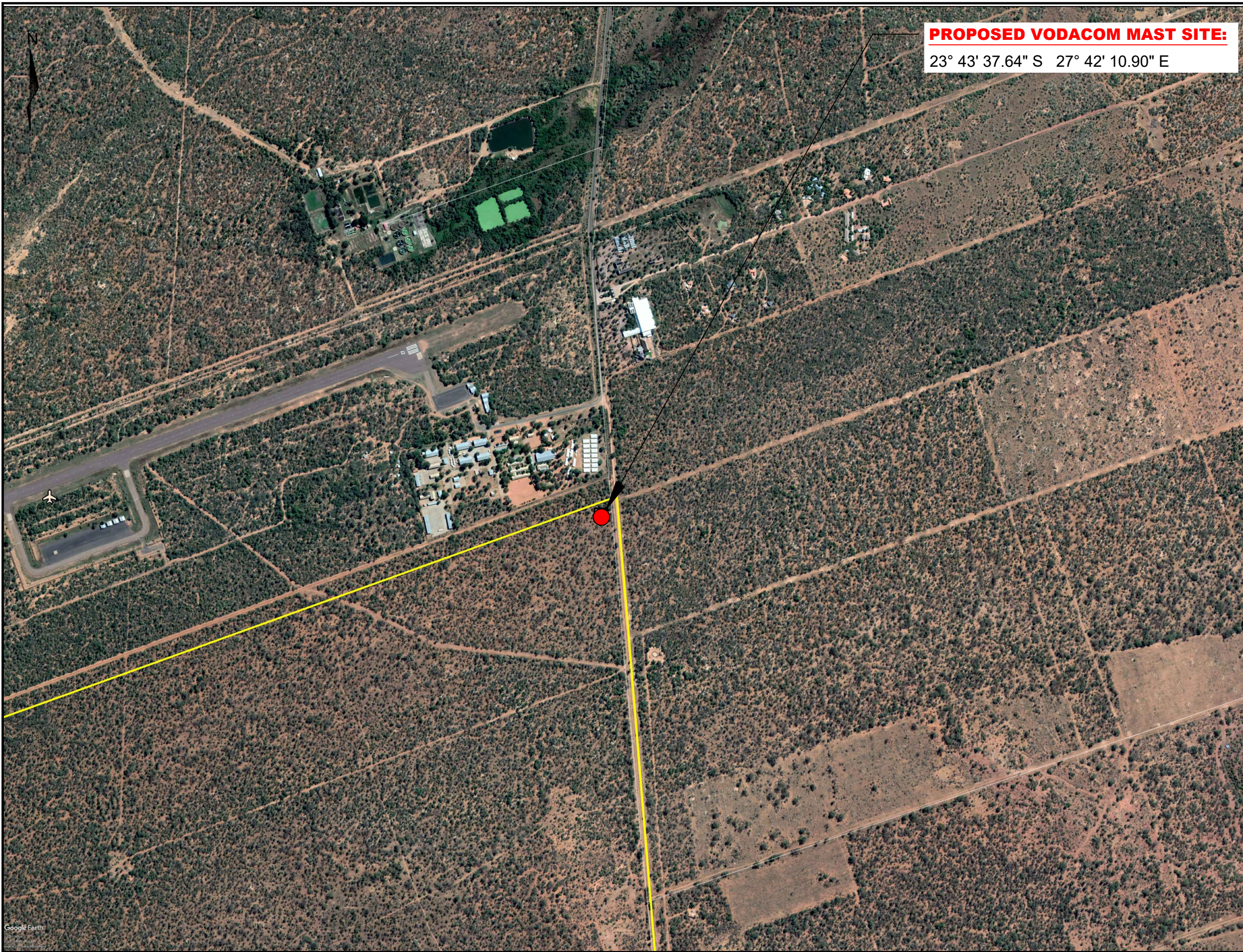

PROPOSED VODACOM MAST SITE:

23° 43' 37.64" S 27° 42' 10.90" E



vodacom

NOTES:

- DRAWINGS ARE FOR INFORMATION AND PERMITTING FROM THE MUNICIPALITY ONLY. CONSTRUCTION DRAWINGS NEEDS TO BE PRODUCED BY THE APPOINTED SUB-CONTRACTOR
- ALL UNDERGROUND SERVICES(SHOWN OR NOT) NEEDS TO BE CONFIRMED ON SITE BEFORE CONSTRUCTION
- VODACOM ACCESS FROM ARMY BASE ROAD/AIRPORT ROAD (VODACOM TO INSTALL OWN METER &25 AMP BREAKER)
- 30M LATTICE TYPE MAST 10M X 12M SURROUNDED WITH A PALISADE FENCE

CoORDINATES:	23° 43' 37.64" S
HASL: 847m	27° 42' 10.90" E

DEVELOPLAN
 PIETERSBURG INCORPORATED
 Reg. No. 9910599/21

P.O. Box 1883
 Polokwane, 0700
 Tel: 015 - 291 4176 / 7
 Fax: 086 218 3267

Town planners & Environmental consultants
tecoplan@mweb.co.za

VODACOM SITE NAME
 LEPHALALE ARMY BASE

PROPERTY DESCRIPTION
 REMAINDER OF THE FARM
 PIQUETBERG 523 - LQ
 DIRT ROAD (ARMY BASE | AIRPORT RD)
 LEPHALALE MUNICIPALITY
 LIMPOPO

AERIAL MAP	
DATE 2020/12	BASE STATION NUMBER 013 5781
NO. 3	SCALE NTS



PROPOSED VODACOM MAST SITE:
 23° 43' 37.64" S 27° 42' 10.90" E



vodacom

- NOTES:**
- DRAWINGS ARE FOR INFORMATION AND PERMITTING FROM THE MUNICIPALITY ONLY. CONSTRUCTION DRAWINGS NEEDS TO BE PRODUCED BY THE APPOINTED SUB-CONTRACTOR
 - ALL UNDERGROUND SERVICES (SHOWN OR NOT) NEEDS TO BE CONFIRMED ON SITE BEFORE CONSTRUCTION
 - VODACOM ACCESS FROM ARMY BASE ROAD/AIRPORT ROAD (VODACOM TO INSTALL OWN METER & 25 AMP BREAKER)
 - 30M LATTICE TYPE MAST 10M X 12M SURROUNDED WITH A PALISADE FENCE

CoORDINATES:	23° 43' 37.64" S
HASL: 847m	27° 42' 10.90" E

DEVELOPLAN
 PIETERSBURG INCORPORATED
 Reg. No. 9910599/21

P.O. Box 1883
 Polokwane, 0700

Tel: 015 - 291 4176 / 7
 Fax: 086 218 3267

Town planners & Environmental consultants
tecoplan@mweb.co.za

VODACOM SITE NAME
 LEPHALALE ARMY BASE

PROPERTY DESCRIPTION
 REMAINDER OF THE FARM
 PIQUETBERG 523 - LQ
 DIRT ROAD (ARMY BASE | AIRPORT RD)
 LEPHALALE MUNICIPALITY
 LIMPOPO

AERIAL MAP	
DATE 2020/12	BASE STATION NUMBER 013 5781
NO. 4	SCALE NTS

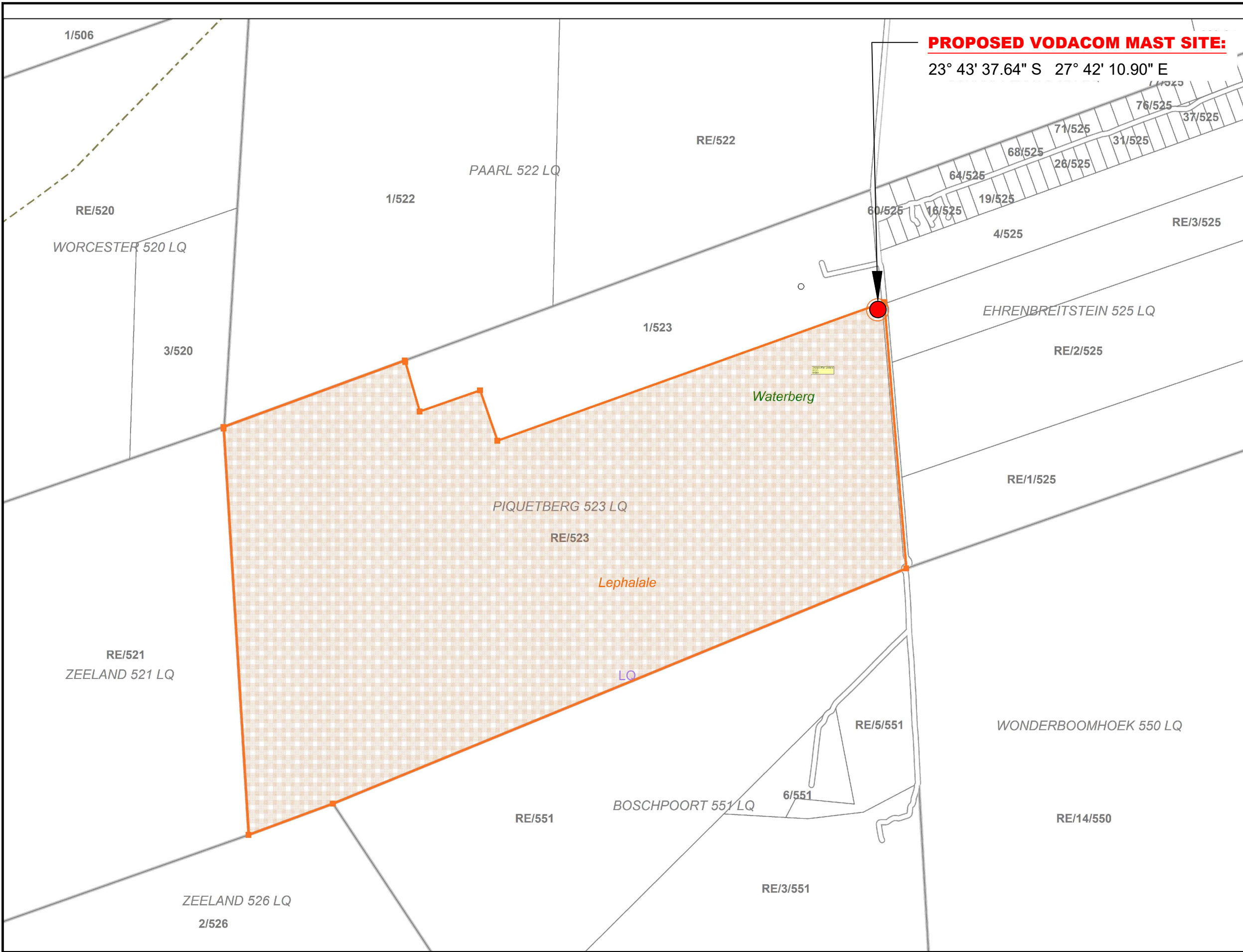

PROPOSED VODACOM MAST SITE:

23° 43' 37.64" S 27° 42' 10.90" E



vodacom

NOTES:

- DRAWINGS ARE FOR INFORMATION AND PERMITTING FROM THE MUNICIPALITY ONLY. CONSTRUCTION DRAWINGS NEEDS TO BE PRODUCED BY THE APPOINTED SUB-CONTRACTOR
- ALL UNDERGROUND SERVICES (SHOWN OR NOT) NEEDS TO BE CONFIRMED ON SITE BEFORE CONSTRUCTION
- VODACOM ACCESS FROM ARMY BASE ROAD/AIRPORT ROAD (VODACOM TO INSTALL OWN METER & 25 AMP BREAKER)
- 30M LATTICE TYPE MAST 10M X 12M SURROUNDED WITH A PALISADE FENCE

CoORDINATES:	23° 43' 37.64" S
HASL: 847m	27° 42' 10.90" E

DEVELOPLAN
 PIETERSBURG INCORPORATED
 Reg. No. 9910599/21

P.O. Box 1883
 Polokwane, 0700
 Tel: 015 - 291 4176 / 7
 Fax: 086 218 3267

Town planners & Environmental consultants
tecoplan@mweb.co.za

VODACOM SITE NAME
LEPHALALE ARMY BASE

PROPERTY DESCRIPTION
 REMAINDER OF THE FARM
 PIQUETBERG 523 - LQ
 DIRT ROAD (ARMY BASE | AIRPORT RD)
 LEPHALALE MUNICIPALITY
 LIMPOPO

GENERAL DIAGRAM	
DATE 2020/12	BASE STATION NUMBER 013 5781
NO. 5	SCALE NTS