

**vodacom**

**NOTES:**

- DRAWINGS ARE FOR INFORMATION AND PERMITTING FROM THE MUNICIPALITY ONLY. CONSTRUCTION DRAWINGS NEEDS TO BE PRODUCED BY THE APPOINTED SUB-CONTRACTOR
- ALL UNDERGROUND SERVICES (SHOWN OR NOT) NEEDS TO BE CONFIRMED ON SITE BEFORE CONSTRUCTION
- VODACOM TO USE ACCESS ROAD FROM R510 (VODACOM TO INSTALL 30 AMP BREAKER)
- 55M LATTICE MAST 12M X 12M SURROUNDED BY STEEL PALISADE FENCE
- VODACOM TO KEEP 9M FROM ESKOM POWER LINES PER ESKOM POLICY

<b>CoORDINATES:</b>	24° 59' 04.80" S
<b>HASL:</b> 1019m	27° 14' 21.80" E

**DEVELOPLAN**  
 PIETERSBURG INCORPORATED  
 Reg. No. 9910599/21

P.O. Box 1883  
 Polokwane, 0700  
 Tel: 015 - 291 4176 / 7  
 Fax: 086 218 3267

Town planners & Environmental consultants  
[tecoplan@mweb.co.za](mailto:tecoplan@mweb.co.za)

**VODACOM SITE NAME**  
 WILDEBEESTLAAGTE

**PROPERTY DESCRIPTION**  
 PORTION 58 OF THE FARM  
 WILDEBEESTLAAGTE 411 - KQ  
 DIRT ROAD OFF R510  
 THABAZIMBI LOCAL MUNICIPALITY  
 LIMPOPO

<b>LOCALITY MAP</b>	
DATE 2021/05	BASE STATION NUMBER 016 0783
NO. 1	SCALE NTS

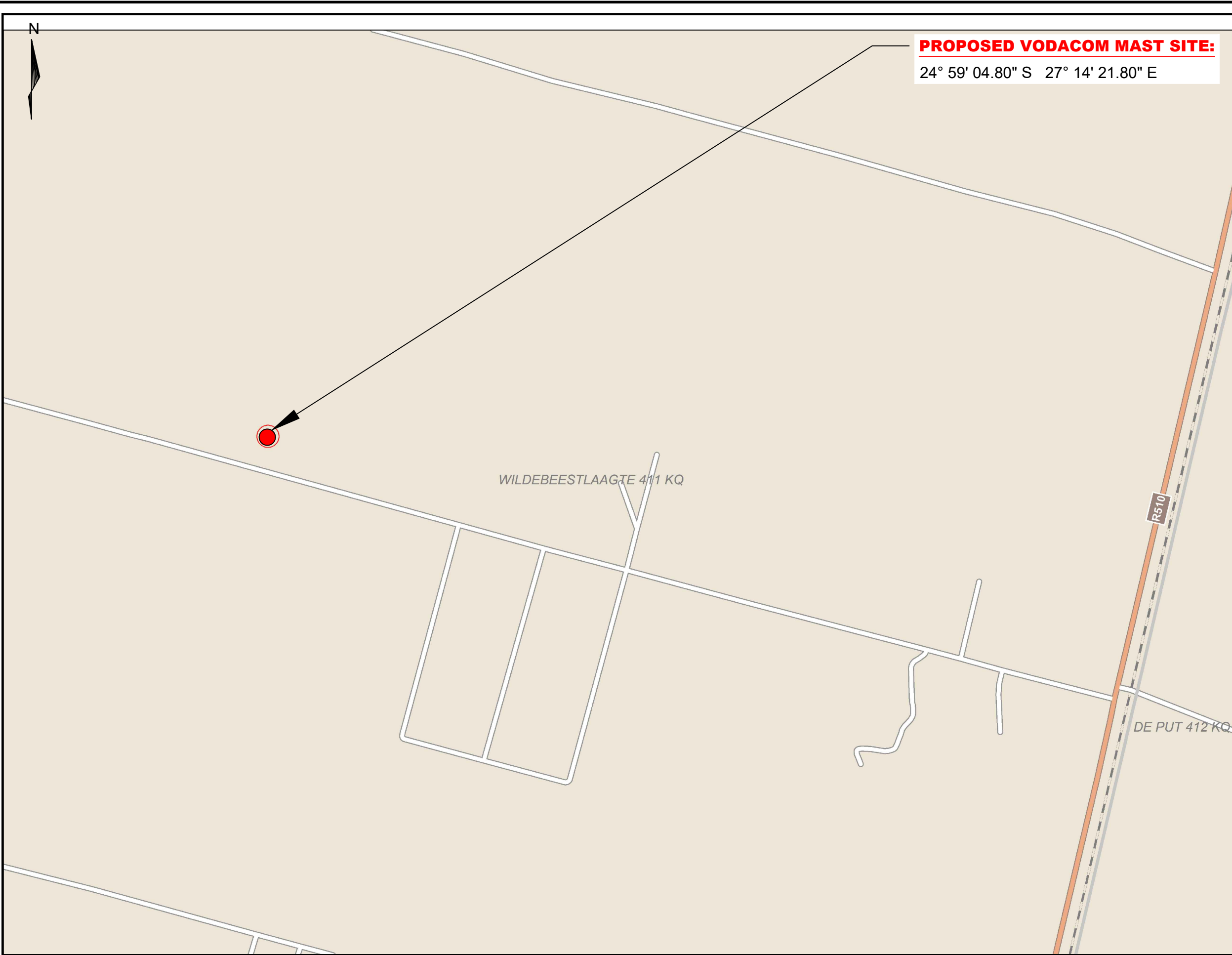

**PROPOSED VODACOM MAST SITE:**

24° 59' 04.80" S 27° 14' 21.80" E



**vodacom**

**NOTES:**

- DRAWINGS ARE FOR INFORMATION AND PERMITTING FROM THE MUNICIPALITY ONLY. CONSTRUCTION DRAWINGS NEEDS TO BE PRODUCED BY THE APPOINTED SUB-CONTRACTOR
- ALL UNDERGROUND SERVICES (SHOWN OR NOT) NEEDS TO BE CONFIRMED ON SITE BEFORE CONSTRUCTION
- VODACOM TO USE ACCESS ROAD FROM R510 ( VODACOM TO INSTALL 30 AMP BREAKER)
- 55M LATTICE MAST 12M X 12M SURROUNDED BY STEEL PALISADE FENCE
- VODACOM TO KEEP 9M FROM ESKOM POWER LINES PER ESKOM POLICY

<b>CoORDINATES:</b>	24° 59' 04.80" S
<b>HASL:</b> 1019m	27° 14' 21.80" E

**DEVELOPLAN**  
**PIETERSBURG INCORPORATED**  
 Reg. No. 9910599/21

P.O. Box 1883  
 Polokwane, 0700  
 Tel: 015 - 291 4176 / 7  
 Fax: 086 218 3267

Town planners & Environmental consultants  
[tecoplan@mweb.co.za](mailto:tecoplan@mweb.co.za)

**VODACOM SITE NAME**  
 WILDEBEESTLAAGTE

**PROPERTY DESCRIPTION**  
 PORTION 58 OF THE FARM  
 WILDEBEESTLAAGTE 411 - KQ  
 DIRT ROAD OFF R510  
 THABAZIMBI LOCAL MUNICIPALITY  
 LIMPOPO

<b>LOCALITY MAP</b>	
DATE <b>2021/05</b>	BASE STATION NUMBER <b>016 0783</b>
NO. <b>2</b>	SCALE <b>NTS</b>

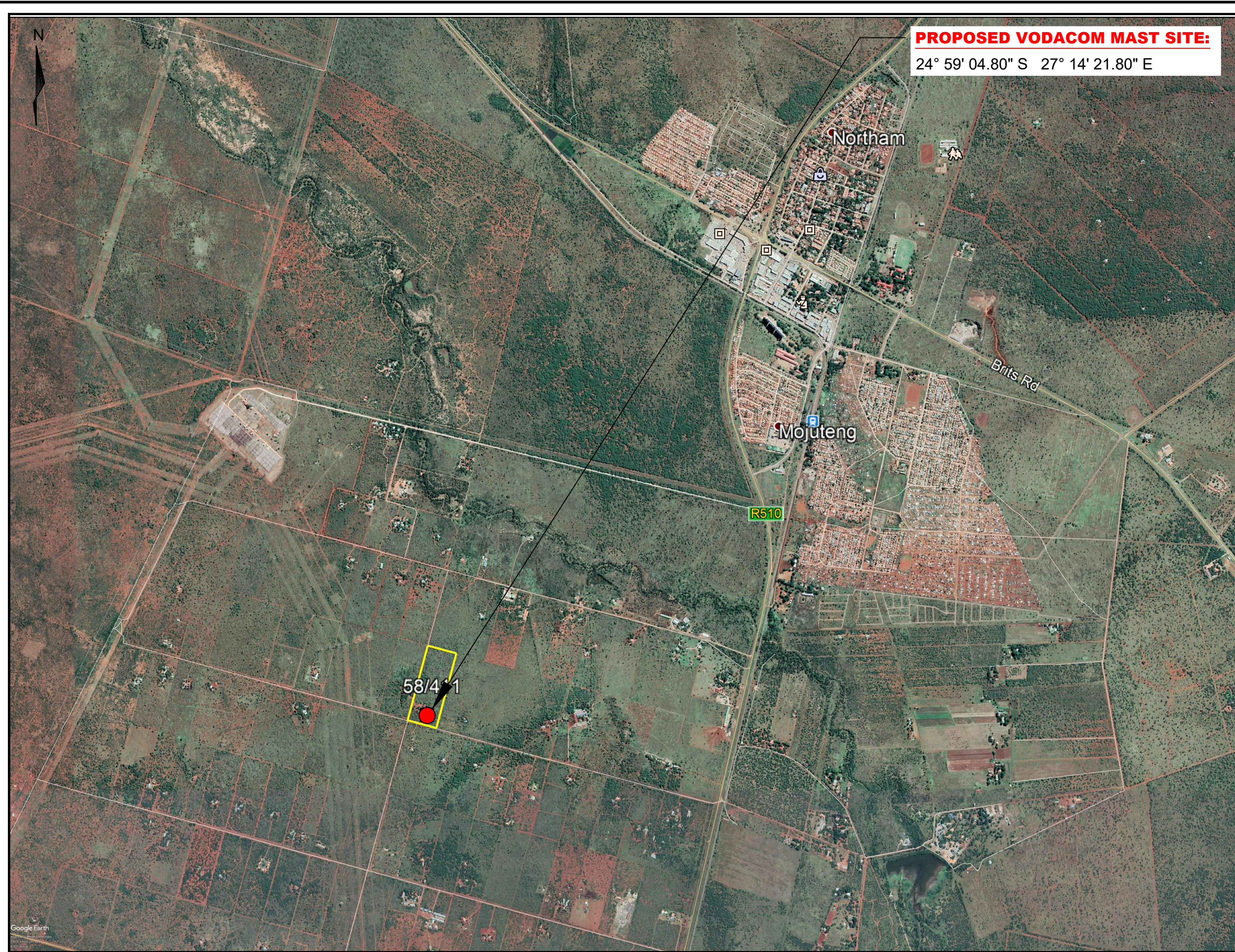

**PROPOSED VODACOM MAST SITE:**

24° 59' 04.80" S 27° 14' 21.80" E



**vodacom**

**NOTES:**

- DRAWINGS ARE FOR INFORMATION AND PERMITTING FROM THE MUNICIPALITY ONLY. CONSTRUCTION DRAWINGS NEEDS TO BE PRODUCED BY THE APPOINTED SUB-CONTRACTOR
- ALL UNDERGROUND SERVICES (SHOWN OR NOT) NEEDS TO BE CONFIRMED ON SITE BEFORE CONSTRUCTION
- VODACOM TO USE ACCESS ROAD FROM R510 (VODACOM TO INSTALL 30 AMP BREAKER)
- 55M LATTICE MAST 12M X 12M SURROUNDED BY STEEL PALISADE FENCE
- VODACOM TO KEEP 9M FROM ESKOM POWER LINES PER ESKOM POLICY

<b>CoORDINATES:</b>	24° 59' 04.80" S
<b>HASL:</b> 1019m	27° 14' 21.80" E

**DEVELOPLAN**  
 PIETERSBURG INCORPORATED  
 Reg. No. 9910599/21

P.O. Box 1883  
 Polokwane, 0700  
 Tel: 015 - 291 4176 / 7  
 Fax: 086 218 3267



Town planners & Environmental consultants  
[tecoplan@mweb.co.za](mailto:tecoplan@mweb.co.za)

**VODACOM SITE NAME**  
 WILDEBEESTLAAGTE

**PROPERTY DESCRIPTION**  
 PORTION 58 OF THE FARM  
 WILDEBEESTLAAGTE 411 - KQ  
 DIRT ROAD OFF R510  
 THABAZIMBI LOCAL MUNICIPALITY  
 LIMPOPO

<b>AERIAL MAP</b>	
DATE 2021/05	BASE STATION NUMBER 016 0783
NO. 3	SCALE NTS

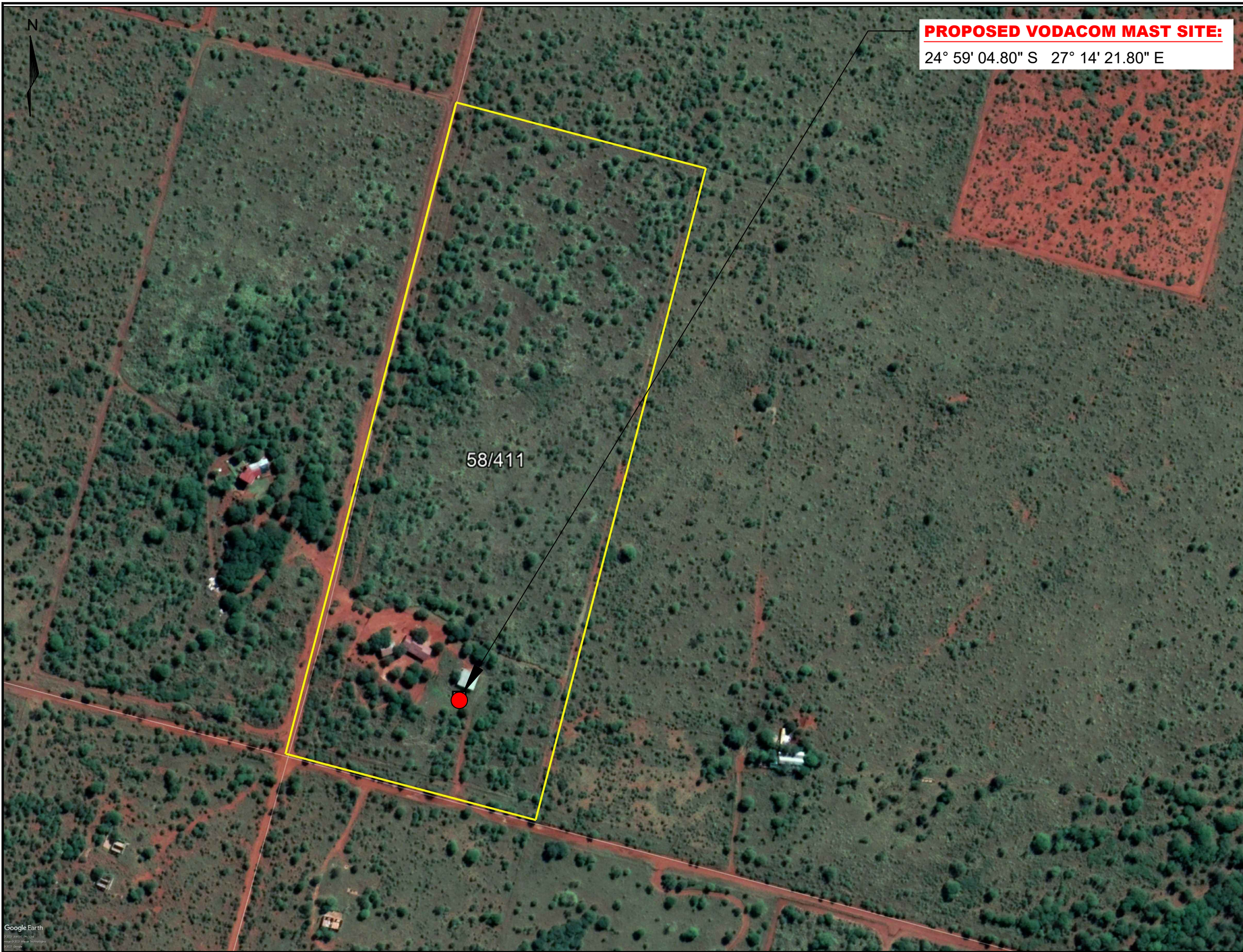

**PROPOSED VODACOM MAST SITE:**  
 24° 59' 04.80" S 27° 14' 21.80" E



**vodacom**

**NOTES:**

- DRAWINGS ARE FOR INFORMATION AND PERMITTING FROM THE MUNICIPALITY ONLY. CONSTRUCTION DRAWINGS NEEDS TO BE PRODUCED BY THE APPOINTED SUB-CONTRACTOR
- ALL UNDERGROUND SERVICES(SHOWN OR NOT) NEEDS TO BE CONFIRMED ON SITE BEFORE CONSTRUCTION
- VODACOM TO USE ACCESS ROAD FROM R510 ( VODACOM TO INSTALL 30 AMP BREAKER)
- 55M LATTICE MAST 12M X 12M SURROUNDED BY STEEL PALISADE FENCE
- VODACOM TO KEEP 9M FROM ESKOM POWER LINES PER ESKOM POLICY

<b>CoORDINATES:</b>	24° 59' 04.80" S
<b>HASL: 1019m</b>	27° 14' 21.80" E

**DEVELOPLAN**  
 PIETERSBURG  
 INCORPORATED  
 Reg. No. 9910599/21

P.O. Box 1883  
 Polokwane, 0700

Tel: 015 - 291 4176 / 7  
 Fax: 086 218 3267

Town planners & Environmental consultants  
[tecoplan@mweb.co.za](mailto:tecoplan@mweb.co.za)

**VODACOM SITE NAME**  
 WILDEBEESTLAAGTE

**PROPERTY DESCRIPTION**  
 PORTION 58 OF THE FARM  
 WILDEBEESTLAAGTE 411 - KQ  
 DIRT ROAD OFF R510  
 THABAZIMBI LOCAL MUNICIPALITY  
 LIMPOPO

<b>AERIAL MAP</b>	
DATE <b>2021/05</b>	BASE STATION NUMBER <b>016 0783</b>
NO. <b>4</b>	SCALE <b>NTS</b>

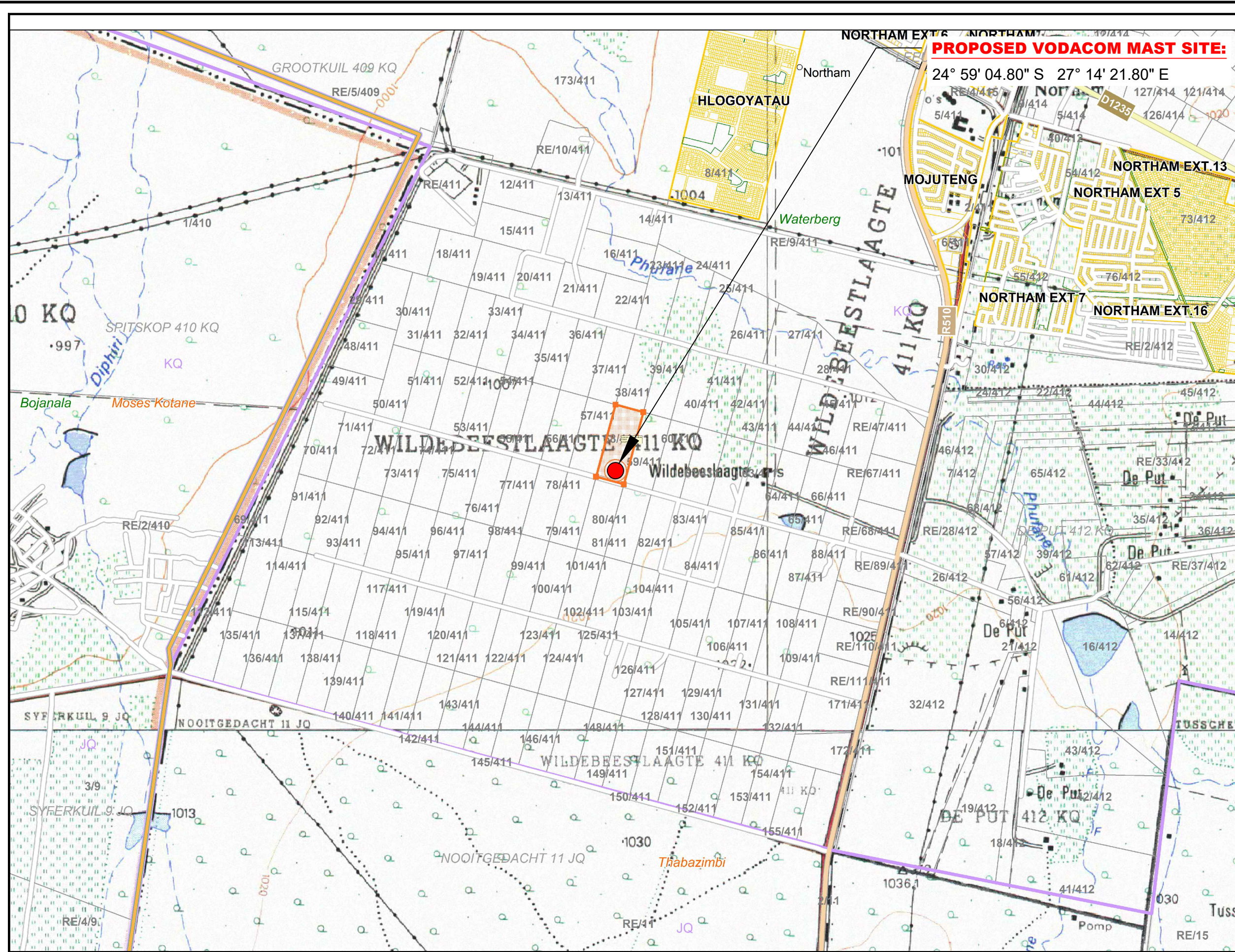

**PROPOSED VODACOM MAST SITE:**

24° 59' 04.80" S 27° 14' 21.80" E



**vodacom**

**STAMP:**

**CoORDINATES:** 24° 59' 04.80" S  
**HASL:** 1019m 27° 14' 21.80" E

**DEVELOPLAN**  
 PIETERSBURG INCORPORATED  
 Reg. No. 9910599/21

P.O. Box 1883  
 Polokwane, 0700  
 Tel: 015 - 291 4176 / 7  
 Fax: 086 218 3267

Town planners & Environmental consultants  
[tecoplan@mweb.co.za](mailto:tecoplan@mweb.co.za)

**VODACOM SITE NAME**  
 WILDEBEESTLAAGTE

**PROPERTY DESCRIPTION**  
 PORTION 58 OF THE FARM  
 WILDEBEESTLAAGTE 411 - KQ  
 DIRT ROAD OFF R 510  
 THABAZIMBI LOCAL MUNICIPALITY  
 LIMPOPO

**TOPOGRAPHICAL MAP**

DATE	BASE STATION NUMBER
2021/05	016 0783
NO.	SCALE
5	1:30 000