

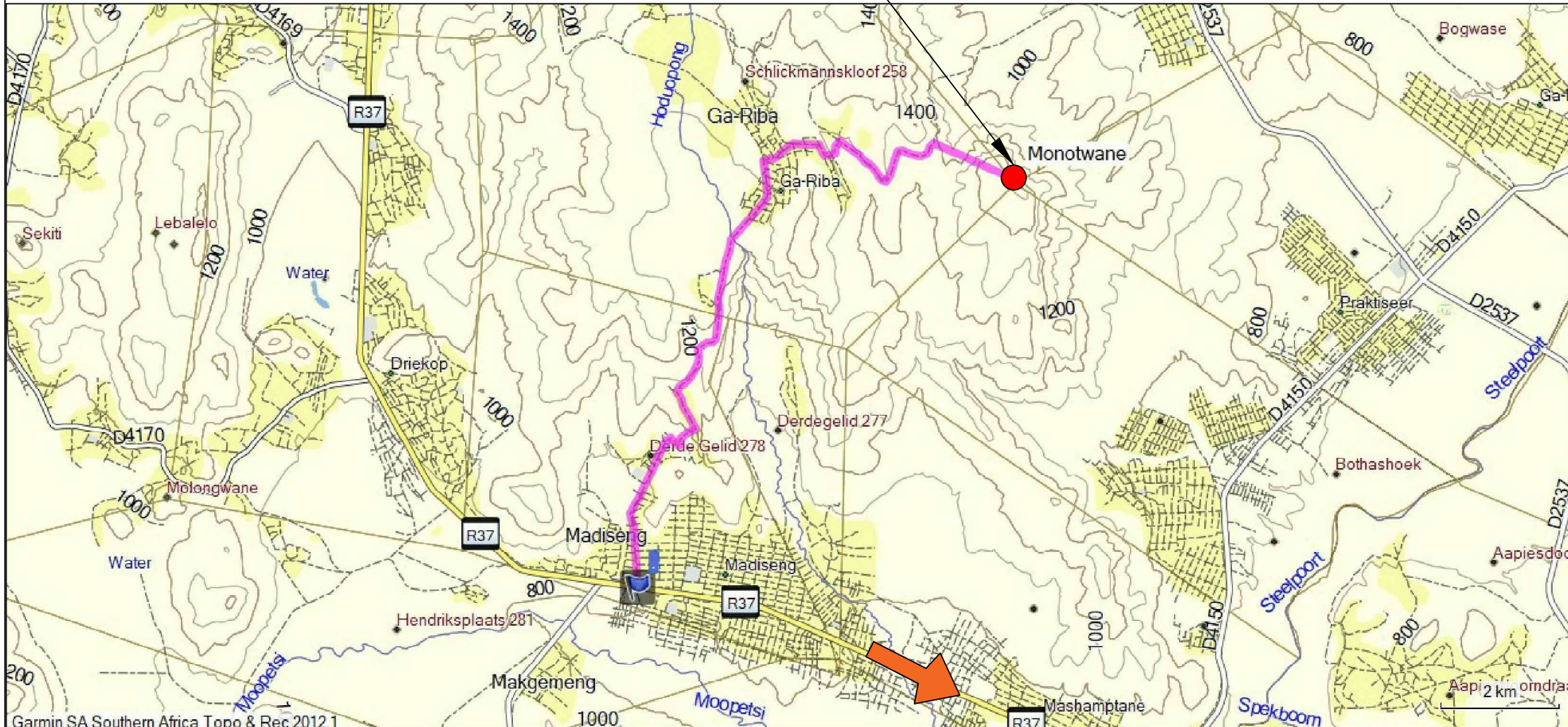

PROPOSED MAST SITE
 S 24° 33' 44.9" E 30° 15' 48.9"



To BurgersFort
 R37
 Approx. 12KM



vodacom

Revision

Notes

Stamp Here:

COORDINATES:

S 24° 33' 44.9" E 30° 15' 48.9"

HASL: 1524m

DEVELOPLAN
 PIETERSBURG
 INCORPORATED
 Reg. No. 993899021

P.O. Box 1883
 Pietermaritzburg, 6100
 Tel: 015 - 201 4176 / 7
 Fax: 086 218 3307

Town planners & Environmental consultants
tecoplan@mweb.co.za

VODACOM Site Name:

Monotwane

PROPERTY DESCRIPTION:
 REMAINDER OF THE FARM
 ROOBOKKLAAGTE 259 - KT
 GREATER TUBATSE MUNICIPALITY
 LIMPOPO

LOCALITY MAP

Drawn By:	TEK
Checked By:	
Date Drawn:	2017/10
SCR Job No:	

1	Scale: NTS	BS: 143429
---	------------	------------



PROPOSED MAST SITE
S 24° 33' 44.9" E 30° 15' 48.9"

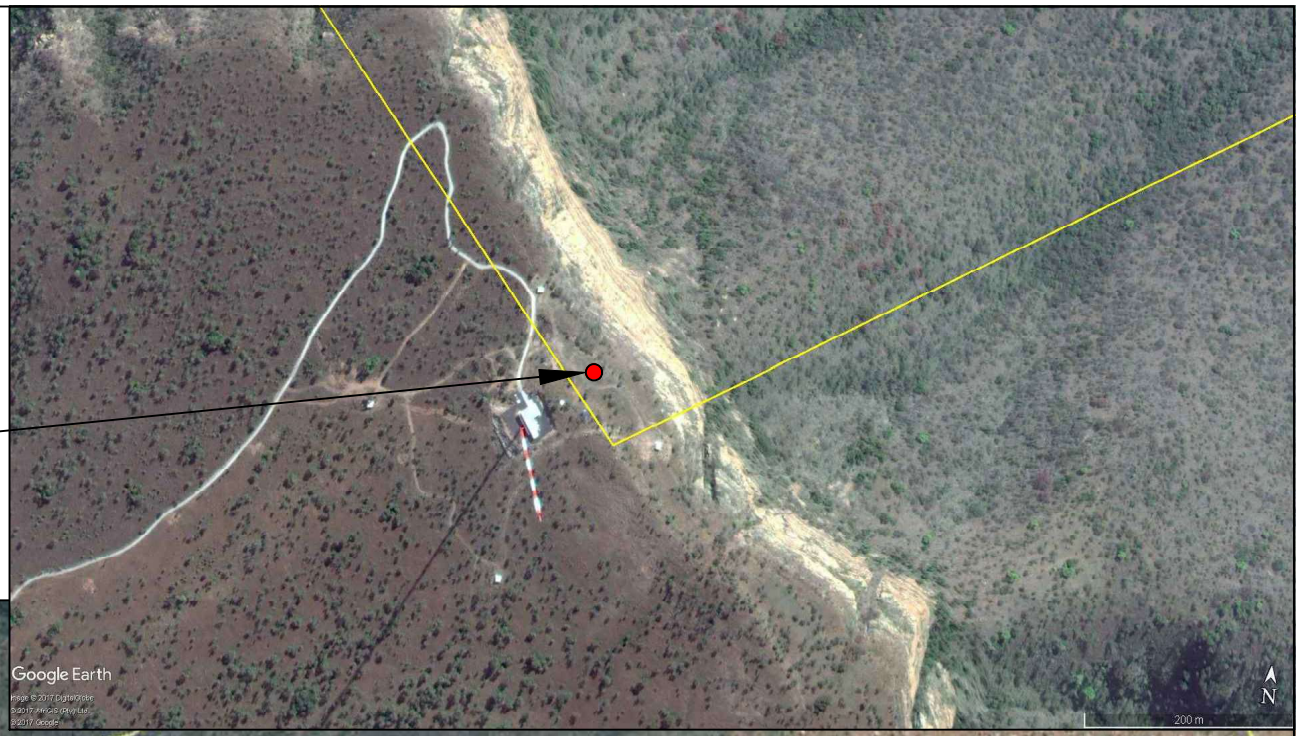

Revision

Notes

Stamp Here:

COORDINATES:
 S 24° 33' 44.9" E 30° 15' 48.9"
 HASL: 1524m

DEVELOPLAN
 PIETERSBURG
 INCORPORATED
 Reg. No. 993899021

P.O. Box 1883
 Pietermaritzburg, 6000
 Tel: 015 - 201 4176 / 7
 Fax: 086 218 3307

Town planners & Environmental consultants
tecoplan@mweb.co.za



VODACOM Site Name:
Monotwane

PROPERTY DESCRIPTION:
 REMAINDER OF THE FARM
 ROOIBOKKLAAGTE 259 - KT
 GREATER TUBATSE MUNICIPALITY
 LIMPOPO

LOCALITY MAP

Drawn By:	TEK
Checked By:	
Date Drawn:	2017/10
SCR Job No:	
2	Scale: NTS BS: 143429

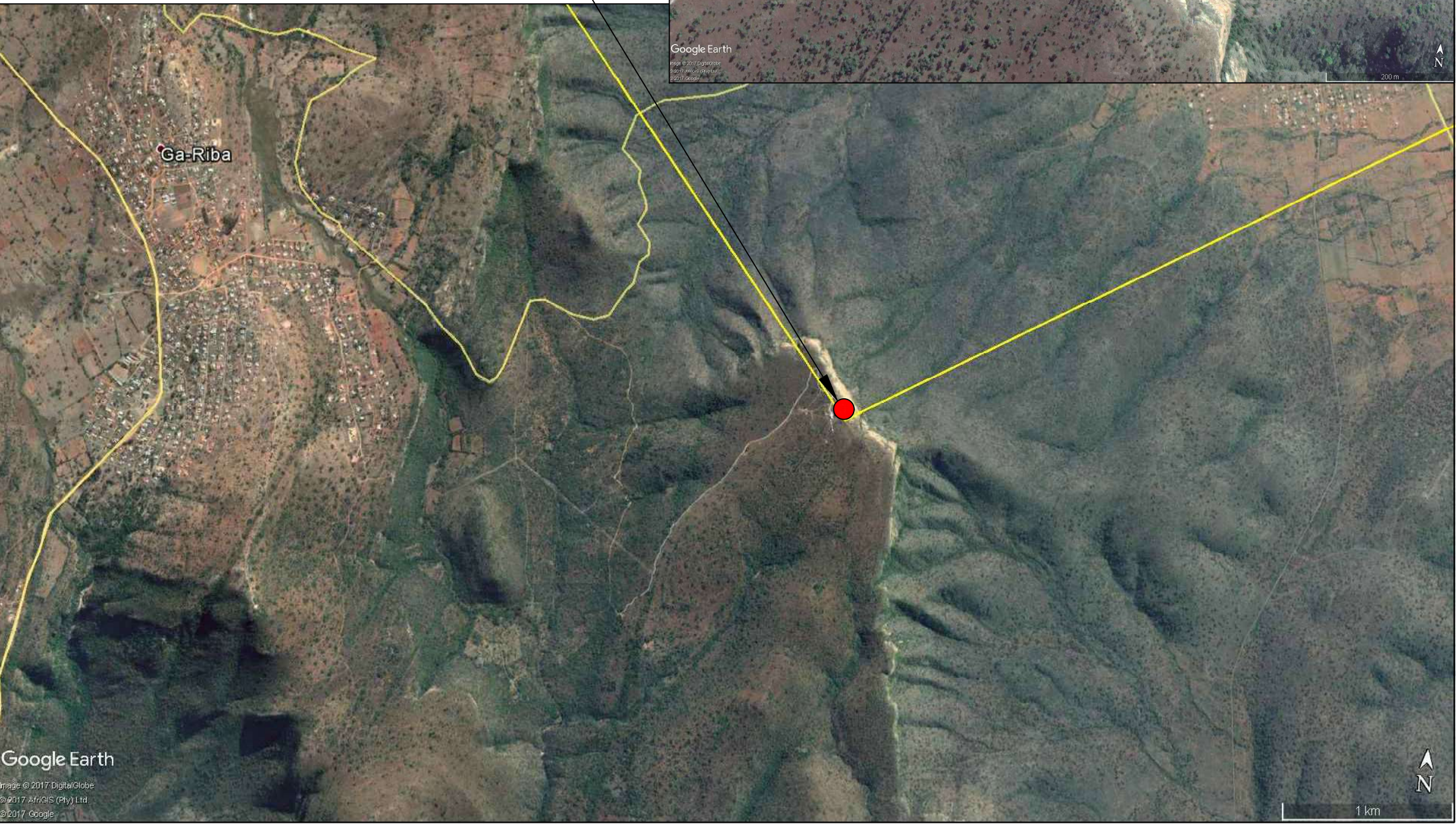

Google Earth
 Image © 2017 DigitalGlobe
 © 2017 AfrGIS (Pty) Ltd.
 © 2017 Google



PROPOSED MAST SITE

S 24° 33' 44.9" E 30° 15' 48.9"

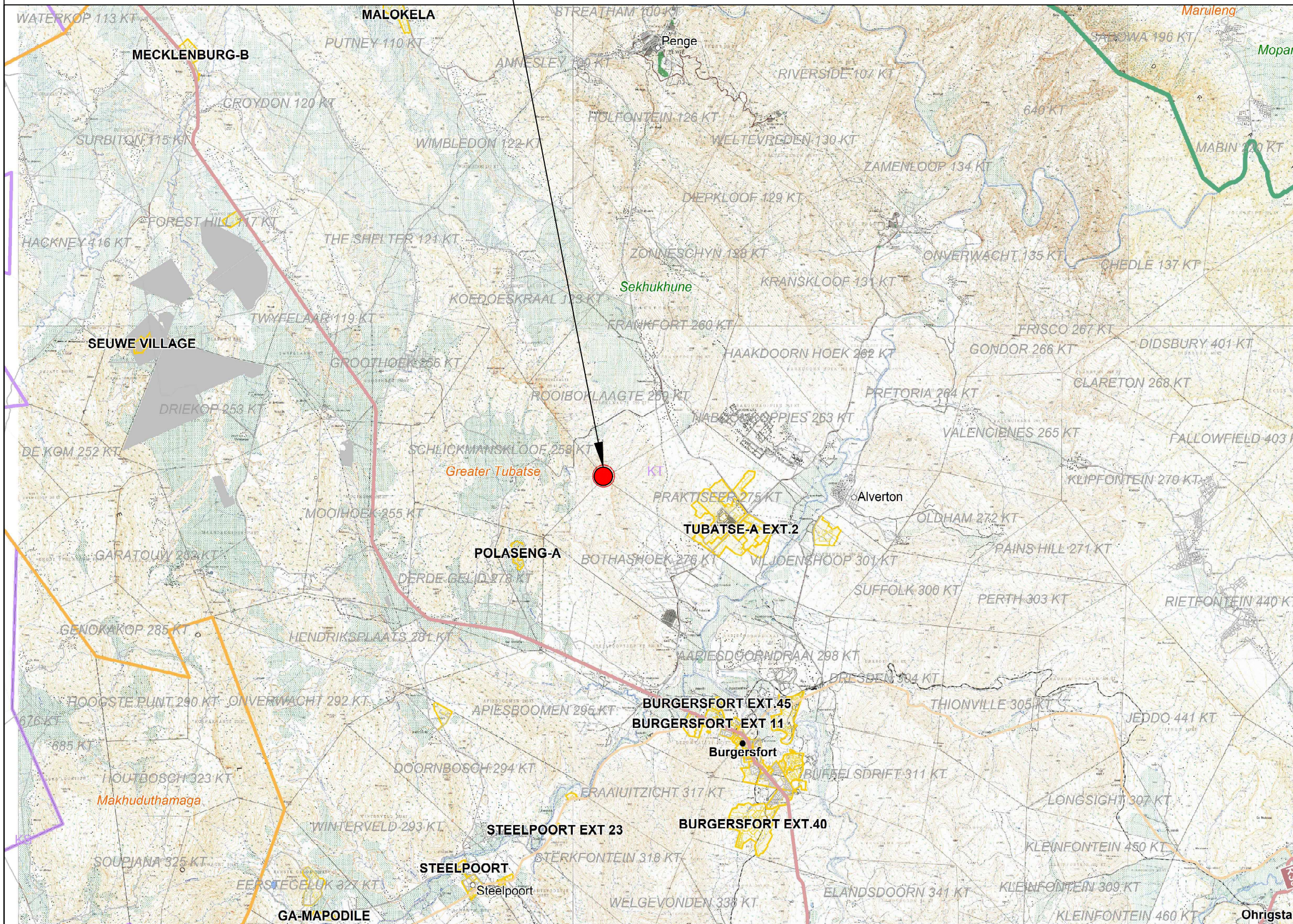

vodacom

Revision

Notes

Stamp Here:

COORDINATES:

S 24° 33' 44.9" E 30° 15' 48.9"

HASL: 1524m

DEVELOPLAN
 PIETERSBURG
 INCORPORATED
 Reg. No. 99389921

P.O. Box 1883
 Pietermaritzburg, 6000
 Tel: 015 - 291 4176 / 7
 Fax: 086 218 2307



Town planners & Environmental consultants
tecoplan@mweb.co.za

VODACOM Site Name:

Monotwane

PROPERTY DESCRIPTION:

REMAINDER OF THE FARM
 ROOIBOKLAAGTE 259 - KT
 GREATER TUBATSE MUNICIPALITY
 LIMPOPO

LOCALITY MAP

Drawn By:	TEK
Checked By:	
Date Drawn:	2017/10
SCR Job No:	
3	Scale: NTS BS: 143429

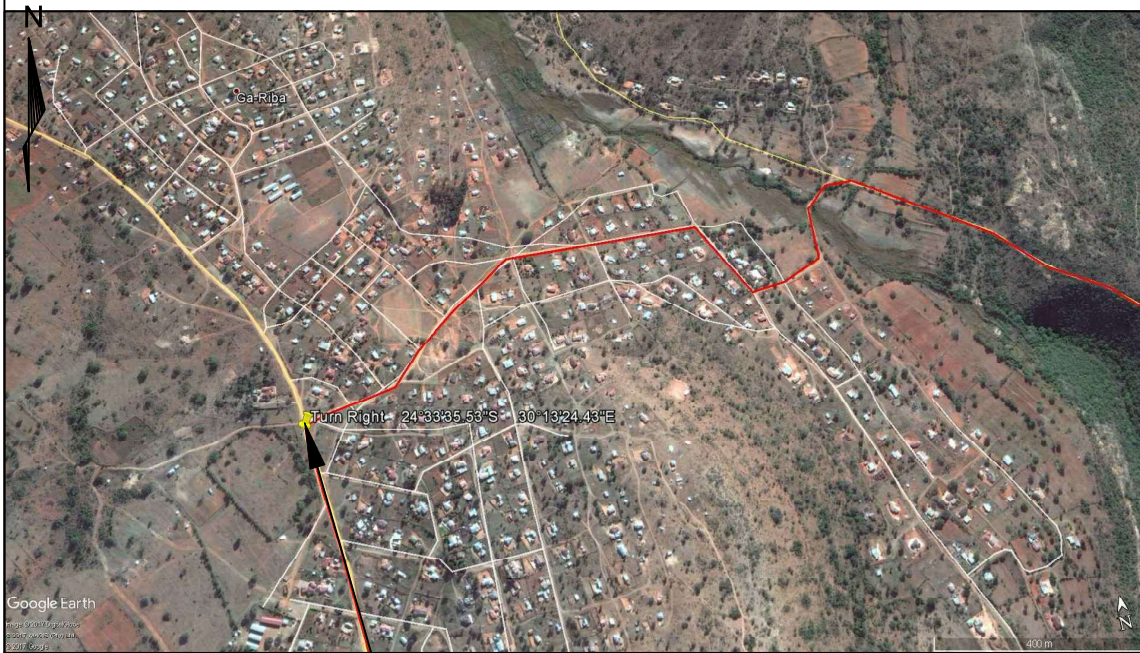

TURN RIGHT AT:
 S 24° 33' 35.53" E 30° 13' 24.43"

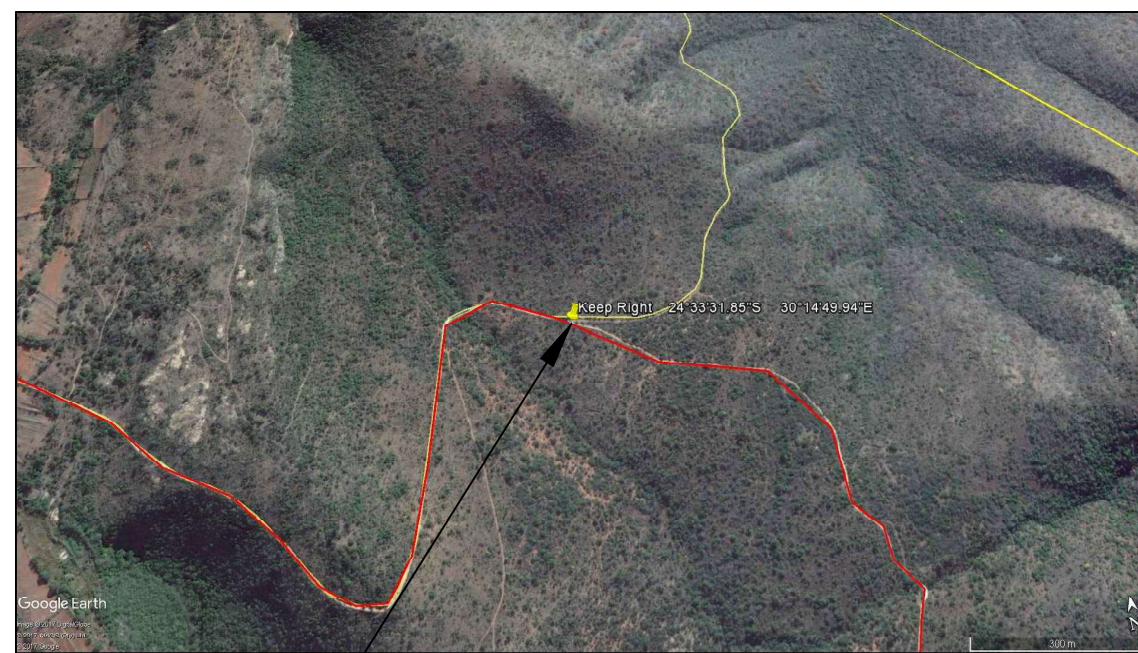

KEEP RIGHT AT:
 S 24° 33' 31.85" E 30° 14' 49.94"

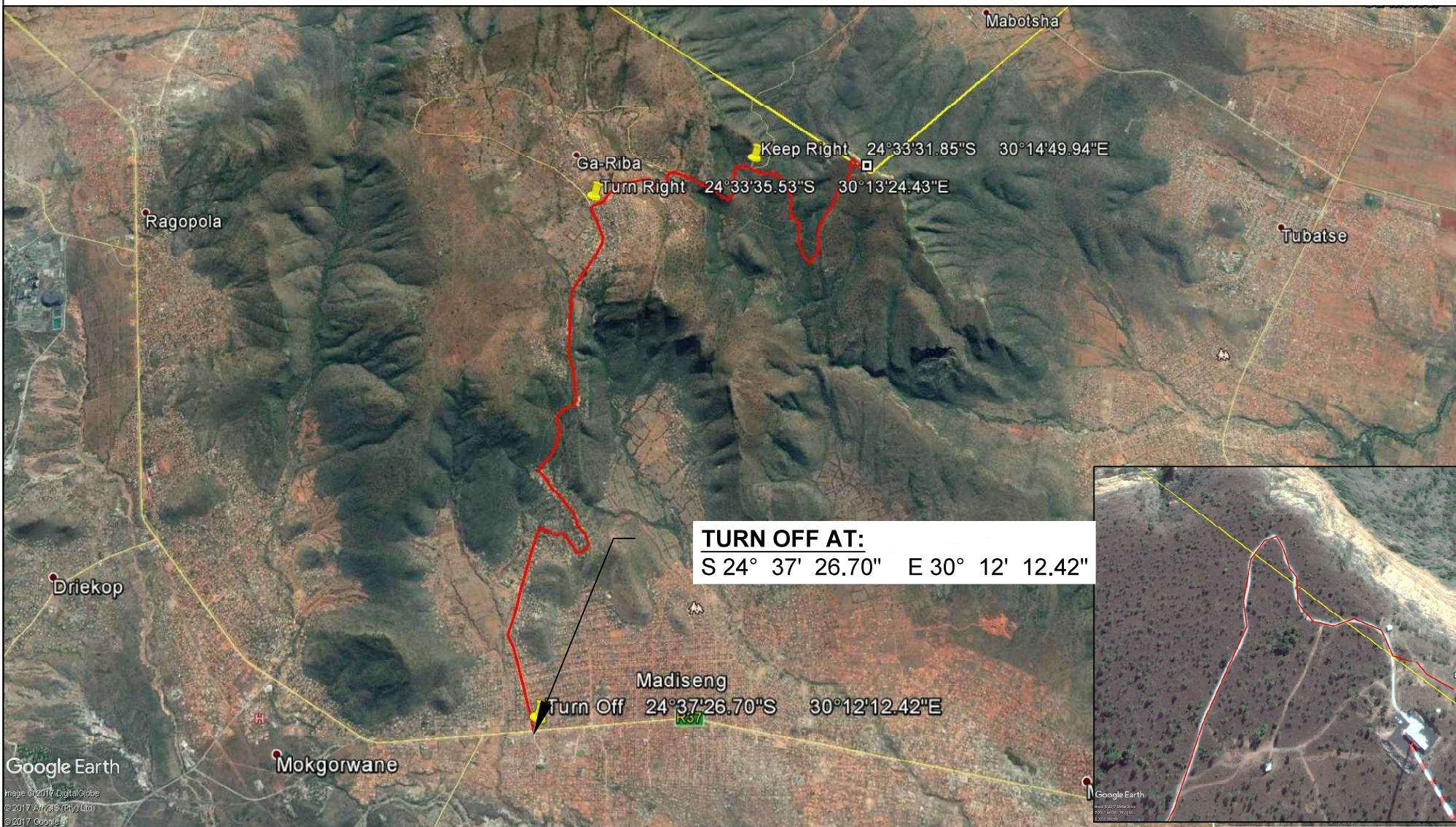

TURN OFF AT:
 S 24° 37' 26.70" E 30° 12' 12.42"

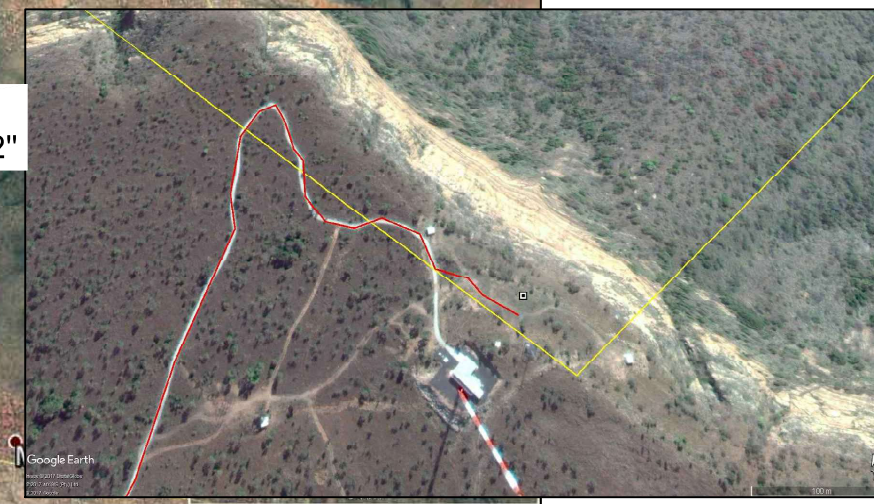

vodacom

Revision

Notes

Stamp Here:

COORDINATES:

S 24° 33' 44.9" E 30° 15' 48.9"

HASL: 1524m



Town planners & Environmental consultants
tecoplan@mweb.co.za

VODACOM Site Name:

Monotwane

PROPERTY DESCRIPTION:
 REMAINDER OF THE FARM
 ROOBOKLAAGTE 259 - KT
 GREATER TUBATSE MUNICIPALITY
 LIMPOPO

LOCALITY MAP

Drawn By:	TEK
Checked By:	
Date Drawn:	2017/10
SCR Job No:	

4	Scale: NTS	BS: 143429
---	------------	------------

PROPOSED MAST SITE
 S 24° 33' 44.9" E 30° 15' 48.9"



Revision

Notes

Stamp Here:

COORDINATES:
 S 24° 33' 44.9" E 30° 15' 48.9"
 HASL: 1524m

DEVELOPLAN
 PIETERSBURG
 INCORPORATED
 Reg. No. 99389921

P.O. Box 1883
 Pietermaritzburg, 6000
 Tel: 015 - 291 4176 / 7
 Fax: 015 218 3307

Town planners & Environmental consultants
tecoplan@mweb.co.za

VODACOM Site Name:
Monotwane

PROPERTY DESCRIPTION:
 REMAINDER OF THE FARM
 ROOIBOKLAAGTE 259 - KT
 GREATER TUBATSE MUNICIPALITY
 LIMPOPO

CADASTRAL MAP

Drawn By:	TEK
Checked By:	
Date Drawn:	2017/10
SCR Job No:	
5	Scale: NTS BS: 143429

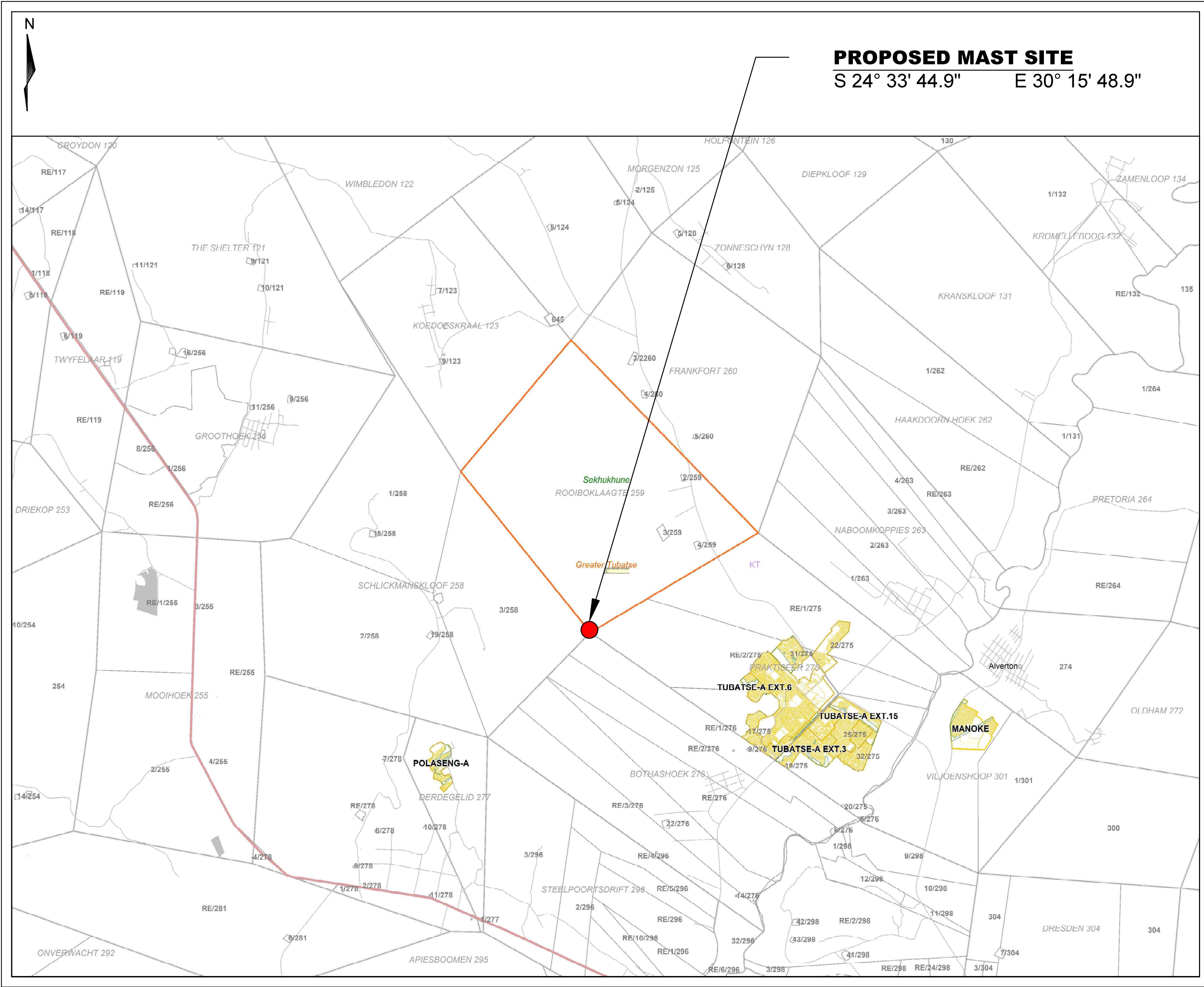

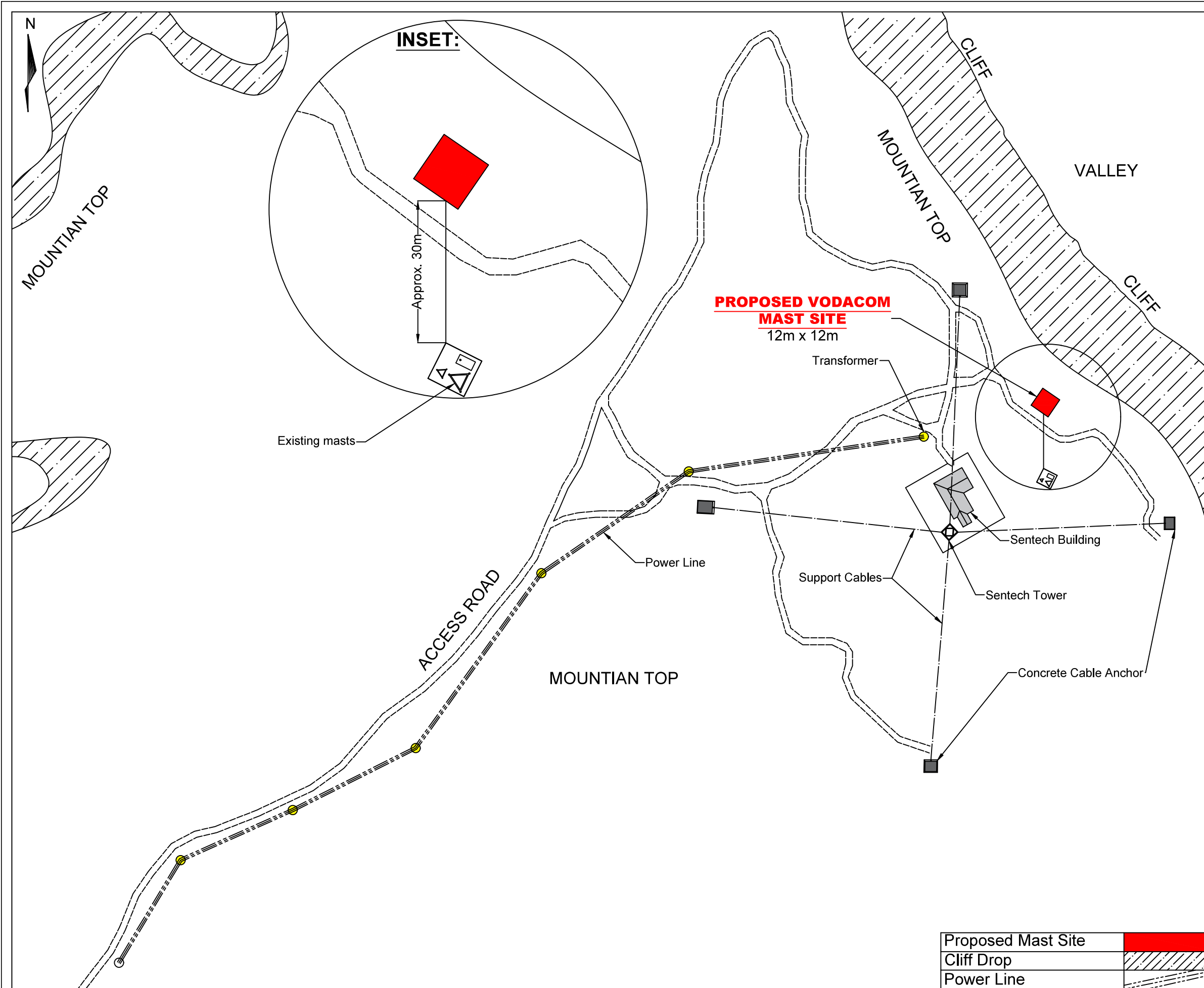

Revision

Notes

Stamp Here:

COORDINATES:
 S 24° 33' 44.9" E 30° 15' 48.9"
 HASL: 1524m

DEVELOPLAN
 PIETERSBURG
 INCORPORATED
 Reg. No. 993899021

P.O. Box 1883
 Pietermaritzburg, 6170
 Tel: 015 - 291 4176 / 7
 Fax: 086 218 3307

Town planners & Environmental consultants
tecoplan@web.co.za

VODACOM Site Name:
Monotwane

PROPERTY DESCRIPTION:
 REMAINDER OF THE FARM
 ROOIBOKLAAGTE 259 - KT
 GREATER TUBATSE MUNICIPALITY
 LIMPOPO

SITE LAYOUT

Drawn By:	TEK
Checked By:	
Date Drawn:	2017/10
SCR Job No:	

Proposed Mast Site	
Cliff Drop	
Power Line	

6	Scale: NTS	BS: 143429
---	------------	------------