

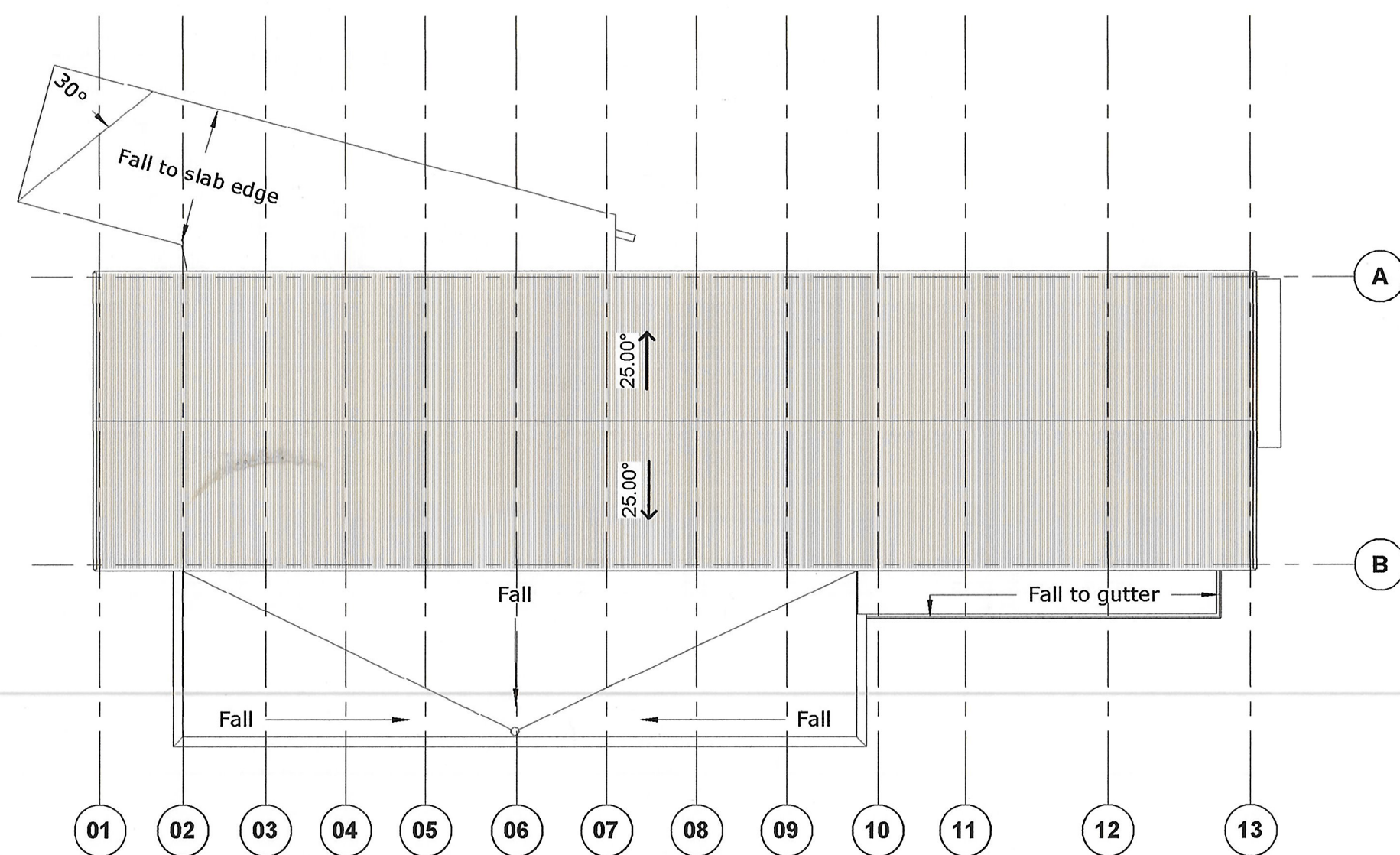

**C\_100 - Location Plan**

1 : 1000



**C\_202 - Roof Plan**

1 : 200

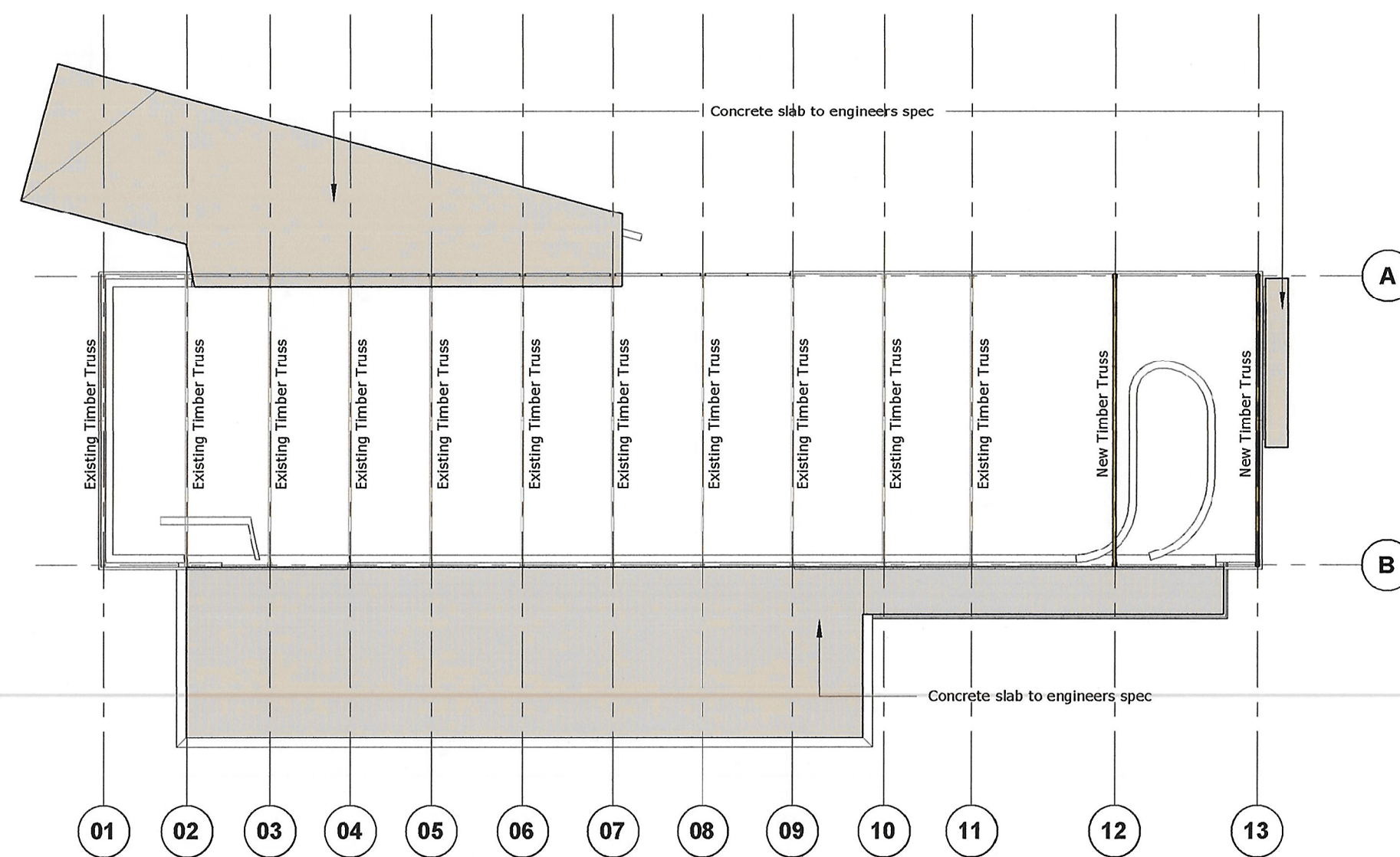

**C\_202 - Roof Framing**

1 : 200

**COPYRIGHT RESERVED**  
 COPYRIGHT NOTICE  
 COPYRIGHT © 2020 LAD Architects  
 Copyright subsides in this drawing. The person or entity whose name appears in the title block of this drawing, is hereby granted a non-exclusive licence to use, display, print and/or reproduce this drawing to the extent necessary to carry out and complete the project described in the title block of this drawing. The licence in respect of the copyright is expressly limited as aforesaid and the person and/or entity referred to above shall not be entitled to grant sub-licences in respect of the copyright in this drawing to any other entity. This licence confers no ownership rights in the copyright vesting in the drawing and this drawing and the copyright subsiding therein will, at all times, remain the property of LAD cc. Any unauthorised reproduction, publication, transmission, adaptation and/or inclusion of this drawing in a cinematograph film or television broadcast is an act of copyright infringement which will render the doer of the act liable for civil law copyright infringement and may in certain circumstances render the

- GENERAL NOTES:**
1. Check all measurements, levels and details on site before commencement with work.
  2. Refer any discrepancies to architect.
  3. All work to be done in accordance with SABS 10400
  4. Nothing to be scaled from drawings, request measurements from architect.
  5. Architects & Engineers drawings to be read together.
  6. Drawing to be used for intension as mentioned in Drawing description.

Amendment Schedule			
Issue	number	date	amendment
	A	23/04/14	Issued for Construction



print scale 1:1 0 50mm

**LAD Architects**  
 PrOFFICE Building  
 23 Corridor Crescent  
 Route N4 Business Park  
 Ben Fleur Ext 11  
 P.O. Box 543, Emalahleni, 1095  
 Tel: 013-656 6321 / 653 6305  
 Fax: 013-653 6322 / 0966 024 012  
 e-mail: admin@lad-arch.com

P.J. Labuschagne, SACAP Pr.Arch 6254

**PROJECT**  
 Proposed Alterations & Additions to Taung Skull Heritage Site: (SDP) BLDNG 4 Multipurpose Hall

**ADDRESS**  
 Taung, North-West

**CLIENT**  
 North West Department: Economic Development, Environment, Conservation and Tourism

**DRAWING DESCRIPTION**  
 Location Plan, Roof plan, Truss Layout Plan

**DRAWING NUMBER**  
 C\_100 - A1

DESIGN	COUNCIL	CONSTRUCTION
DRAWN BY: TVL	ISSUE: B	DATE: 2022/11/07