

Case ID: 1768



mineral resources

**Department:
Mineral Resources
REPUBLIC OF SOUTH AFRICA**

Private Bag X 9467, Polokwane, 0700, Tel: 015 287 4700, Fax: 015 287 4729
DME Building, 101 Dorp Street, Polokwane, 0699

**Enquiries: Daisy Mudau Ref: LP 30/5/1/1/3/2/1 (2233) EM
E-Mail Address: Daisy.Mudau@dmr.gov.za
Sub-Directorate: Mine Environmental Management**

REGISTERED MAIL

The Manager:
The Provision- SAHRA Limpopo
P. O. Box 1371
Polokwane
0700

Attention: Mr. Daonald Lithole/ Victor Netshiavha

CONSULTATION IN TERMS OF SECTION 40 OF THE MINERAL AND PETROLEUM RESOURCES DEVELOPMENT ACT 2002, (ACT 28 OF 2002) FOR THE APPROVAL OF A CLOSURE PLAN IN RESPECT OF THE REMAINDER OF THE FARM LOOPLEEGTE 302 LQ, SITUATED IN THE MAGISTERIAL DISTRICT OF LEPHALALE BY BRICKRUSH (PTY) LTD.

1. Attached herewith, please find a copy of a Closure Plan received from the above-mentioned applicant, for your comments.
2. It would be appreciated if you could forward any written comments or requirements your department may have, in the case in hand to this office and to the applicant on or before **06 July 2011 (30 days)**, failure of which will lead to the assumption that your department has no comments with regard to the said document.
3. Consultation in this regard has also been initiated with other relevant State departments.

Your co-operation will be appreciated.

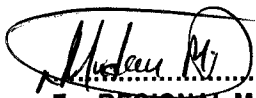
.....
**For REGIONAL MANAGER
LIMPOPO REGION
Date: 06/06/2011**

APPLICATION FOR CLOSURE CERTIFICATE

By

Afrimat Aggregates (Trading) (Pty) Ltd

On

The Farm Loopleegte 302,

situated in the

District of Lephalale: Limpopo Region

RECEIVED

MINERAL RESOURCES
PRIVATE BAG X9467
MOLOKWANE 0700
REGIONAL MANAGER
LIMPOPO REGION

SIGNATURE *Wella* DATE 26/05/11

NAME OF OFFICIAL



DEPARTMENT: MINERALS AND ENERGY
REPUBLIC OF SOUTH AFRICA

APPLICATION FOR CLOSURE CERTIFICATE

[in terms of section 43(3) of the Mineral and Petroleum Resources Development Act, 2002 (Act No. 28 of 2002)]

Note:

The application is to be made within 180 days of lapsing, abandonment, cancellation, cessation, relinquishment or rehabilitation completed in terms of the closure plan as contemplated in section 43(3) of the Act.

REGIONAL MANAGER / DESIGNATED AGENCY

REGION N O R T H E R N C A P E

1 Number of permission, permit or right

L P 3 0 / 5 / 1 / 2 / 2 2 3 3 P R

2 Name of applicant

B R I C K R U S H (P T Y) L T D

3 Type of permission, permit or right in terms of the Act

- Reconnaisance permission
- Reconnaisance permit
- Prospecting right
- Exploration right
- Mining right
- Production right
- Mining permit

4 Type of mineral or minerals

AGGREGATES AND ASSOCIATED MINERALS

5 Over the following land or area of offshore licence block

L O O P L E E G T E 3 0 2

(attached a plan of land, area or offshore licence blocks applied for, if necessary)
Minerals and Energy for Development and Prosperity

6 Reason for application

- | | | | |
|--------------|-------------------------------------|----------------|--------------------------|
| Lapsing | <input checked="" type="checkbox"/> | Cessation | <input type="checkbox"/> |
| Abandonment | <input type="checkbox"/> | Relinquishment | <input type="checkbox"/> |
| Cancellation | <input type="checkbox"/> | Rehabilitation | <input type="checkbox"/> |

7 Details of the relevant land, area or operation or offshore licence block pertaining to the application for closure.

LOOPLEEGTE 302, LEPHALALE: LIMPOPO

8 Application for the transfer of environmental liabilities and responsibilities. If relevant, a separate submission must be appended to the application.

NOT APPLICABLE

9 The following documents must accompany the application:

- A. A closure plan contemplated in regulation 62.
SEE ATTACHED REPORT
- B. A final performance assessment on the environmental management programme or environmental management plan, as the case may be.
SEE ATTACHED REPORT
- C. An application form in the form of Form O contained in Annexure II, to transfer environmental liabilities and responsibilities to a competent person, if applicable.
NOT APPLICABLE
- D. A copy of an environmental risk report contemplated in regulation 60.
SEE ATTACHED REPORT

Signed at

(Place)

on the day of

(Month)

(Year)



SIGNATURE OF APPLICANT

COMPANIES AND INTELLECTUAL
PROPERTY REGISTRATION OFFICE

a member of the dti group

Date: 03/12/2009

Our Reference: 18807678

Box: 113867

Sequence: 9

CIS SOLUTIONS
Docex: DOCEX 1, KUILSRIVER
P O BOX 606
KUILSRIVER
7579

RE: Amendment to Company Information**Company Number: 1994/005271/07****Company Name: AFRIMAT AGGREGATES (TRADING)**

We have received a CM26 (Special resolution) from you dated 24/11/2009.

The CM26 (2) was accepted and placed on file.

The CM9 (1) was accepted and placed on file.

The name was changed to AFRIMAT AGGREGATES (TRADING).

Yours truly

Registrar of Companies

ELM

Please Note:The attached certificate can be validated on the CIPRO web site at www.cipro.co.za.

The contents of the attached certificate was electronically transmitted to the South African Revenue Services.



COMPANIES AND INTELLECTUAL PROPERTY REGISTRATION OFFICE:

Registrar of Companies & Close Corporations

P.O. BOX 429, PRETORIA, 0001, Republic of South Africa. Docex 256, PRETORIA.

Call Centre Tel 086 184 3384. Website www.cipro.co.za, WAP www.cipro.co.za/mobile

Certificate issued by the Registrar of Companies & Close Corporations on Thursday, December 03, 2009 08:05
Certificate of Confirmation



COMPANIES AND INTELLECTUAL
 PROPERTY REGISTRATION OFFICE

a member of the ati group

Registration number **1994 / 005271 / 07**

Enterprise Name **AFRIMAT AGGREGATES (TRADING)**

Enterprise Shortened Name **None provided.**

Enterprise Translated Name **None provided.**

Registration Date **18/07/1994**

Business Start Date **18/07/1994**

Enterprise Type **Private Company**

Enterprise Status **In Business**

Financial year end **February**

Main Business/Main Object

Postal address **P O BOX 184**
WORCESTER
6849

Address of registered office **38 ADDERLEY STREET**
WORCESTER
6850



COMPANIES AND INTELLECTUAL PROPERTY REGISTRATION OFFICE:

Registrar of Companies & Close Corporations

P.O. BOX 429, PRETORIA, 0001, Republic of South Africa. Docex 266, PRETORIA.

Call Centre Tel 086 184 3384, Website www.cipro.co.za, WAP www.cipro.co.za/mobile

Certificate issued by the Registrar of Companies & Close Corporations on Thursday, December 03, 2009 08:05
Certificate of Confirmation



COMPANIES AND INTELLECTUAL
 PROPERTY REGISTRATION OFFICE

a member of the ati group

Registration number **1994 / 005271 / 07**
 Enterprise Name **AFRIMAT AGGREGATES (TRADING)**

Auditors

Name **MAZARS MOORES ROWLAND**
 Postal Address **P O BOX 2785**
CAPE TOWN
8000

Active Directors / Officers

Surname and first names	ID number or date of birth	Director type	Appoint-ment date	Addresses
HENDRICKS, TANIA	8211080153088	Director	28/02/2009	Postal: P O BOX 1945, SUN VALLEY, 7985 Residential: 23 ASPEN CLOSE, CORFU CLOSE, CAPRI, 7985
LEON DU TOIT, as a secretary of M1994005271	M1996014889	Secretary (Companies and CC's)	29/02/2008	Postal: P O BOX 184, WORCESTER, 6849 Residential:
VERREYNNE, HENDRIK PHILIPPUS	5609295020088	Director	29/02/2008	Postal: P O BOX 5278, TYGERVALLEY, 7536 Residential: 45 MOSTERT STREET, MELKBOSSTRAND, 7441
CORBIN, PETER GEOFFREY	4812305017083	Director	29/02/2008	Postal: P O BOX 505, WORCESTER, 6849 Residential: 28 FAIRWAY HEIGHTS DRIVE, WORCESTER, 6850
KALO, JOHANNES MZAMO	5807195423089	Director	25/01/2005	Postal: P O BOX 768, BELLVILLE, 7535 Residential: 21 SIKHWENENE STREET, KHAYELITSHA, 7784



COMPANIES AND INTELLECTUAL PROPERTY REGISTRATION OFFICE:

Registrar of Companies & Close Corporations

P.O. BOX 429, PRETORIA, 0001, Republic of South Africa. Docex 256, PRETORIA.

Call Centre Tel 086 184 3384, Website www.cipro.co.za, WAP www.cipro.co.za/mobile

AGENCY CODE:
CIS/11

Republic of South Africa
Companies Act, 1973, Section 44(1)(b)

Republic of South Africa
Companies Act, 1973, Section 44(1)(b)

Form/Vorm CM9

Registration No. of company/Registrasienuommer van maatskappy

1994/005271/07

Certificate of change of name of company

Sertifikaat van verandering van naam van maatskappy

REGISTERED IN THE REGISTER OF COMPANIES
REGISTERED IN THE REGISTER OF CLOSE CORPORATIONS
2009-11-26
REGISTER OF COMPANIES
AND OF CLOSE CORPORATIONS

This is certify that/Hierby word gesertifiseer dat
BRICKRUSH (PTY) LTD

has changed its name by SPECIAL RESOLUTION and is now called
sy naam verander het by SPESIALE BESLUIT en nou genoem word
AFRIMAT AGGREGATES (TRADING) (PTY) LTD

and that the new name has this day been entered in the Register of Companies.
en dat die nuwe naam op hierdie dag in die Register van Maatskappye aangeteken is.

Signed and sealed at Pretoria, this/Geteken en geseël te Pretoria op hede die 01
day of/dag van December
TWEE DUISEND EN NEGE
TWO THOUSAND AND NINE



Registrar of Companies/Registrateur van Maatskappye

Seal of Companies Registration Office
Seël van Registrateur van Maatskappy

REGISTER OF COMPANIES
AND OF CLOSE CORPORATIONS

REGISTRAR VAN WERKAPPY
EN VAN BESLOTE KOPERSKAPPE
2009-11-26

REPUBLIC OF SOUTH AFRICA
COMPANIES ACT, 1973

REGISTRATION
AND OF CLUBS

Form CM 26

Special resolution
(Sections 200)
(To be lodged in duplicate)

Revenue stamp or
revenue franking machine
impression R80

Registration No. Of Company
1994/005271/07

AGENCY CODE
CNSOL

Name of company _____
BRICKRUSH (PTY) LTD

Date notice given to members 2009-11-24 Date resolution passed 2009-11-24

Special resolution passed in terms of section 44 & 55 of the Act*/paragraph _____ of the memorandum/
*article _____ of the articles.

Copy of notice convening meeting attached. CM25A ATTACHED
Consent to waive period of notice of meeting (CM 25) attached/*not attached.

CONTENTS OF RESOLUTION (Use reverse side if necessary)
Resolved: THAT THE NAME OF THE COMPANY BE CHANGED TO: AFRIMAT AGGREGATES (TRADING) (PTY) LTD

~~THAT THE MAIN OBJECT AND MAIN BUSINESS OF THE COMPANY BE CHANGED TO~~

Rubber stamp of company, if any, or of secretaries.

Date 2009-11-24 Signature *Tania Hendricks*
Director/Secretary/Manager

Name (in block capitals) TANIA HENDRICKS

* Delete whichever not applicable.

To be completed by company
Herewith copy of special resolution as registered.

Registration No. of Company
1994/005271/07

Special resolution
registered this day
Date stamp of Companies
Registration Office
Registrar of Companies

Name of company BRICKRUSH (PTY) LTD

Postal address P O BOX 606, KUILSRIVER, 7579
DOCEX 1, KUILSRIVER

Not valid unless stamped by Registrar of Companies

INDEX

The following documents to accompany the closure application has been set out in Paragraph 9 of the application form, Form P of Annexure II.

1. CLOSURE PLAN

Paragraph 9a requirement: (in terms of Regulation 62)

- a. Description of Closure objectives
- b. Plan as contemplated in Regulation 2(2)
- c. Summary of regulatory requirements and conditions for closure
- d. Summary of results of the environmental risk report

2. FINAL PERFORMANCE ASSESSMENT

Paragraph 9b requirement

- a. Aim and Conclusion of the Environmental Performance Assessment

3. APPLICATION TO TRANSFER ENVIRONMENTAL LIABILITY TO COMPETENT PERSON

Paragraph 9c requirement:

4. ENVIRONMENTAL RISK REPORT

Paragraph 9d requirement: (in terms of Regulation 60)

5. CONCLUSION

ANNEXURE A: PHOTOS

Photographs of prospecting area.

ANNEXURE B: LIST OF FIGURES

- Figure 1:** Plan required in terms of Regulation 62(b) and set out in accordance with Regulation 2(2)
- Figure 2:** Topographical map showing mining area
- Figure 3:** Locality map

INTRODUCTION

In terms of the “principles for mine closure” in Regulation 56, the first principle states that the “closure of a mining operation is a process which must start at the commencement of mining and continue throughout the life of the operation”.

This document has been written so as to highlight the mitigation measures which did take place to resolve any applicable impacts which may have occurred during the life of the mine.

Loopleegte is licensed in terms of Prospecting Right 2233PR, and situated in Lephalale: Limpopo Region. The Environmental Management Plan was approved with specific Mining and Rehabilitation procedures for the site.

Take note that no prospecting activity has taken place on this site and the applicants wish to apply for closure certificate in terms of the newly promulgated Mineral and Petroleum Resources Development Act 28 of 2002.

1. CLOSURE PLAN

a) Description of closure objectives

The “closure objectives” have been determined from the approved Environmental Management Plan for the operation. The afore mentioned Environmental Management Plan was submitted and approved on the Departments standard Environmental Management Plan format.

The methods to achieve the closure objectives as can be ascertained from the standard Environmental Management Plan are as follows:

- To remove all infrastructure, equipment, plant, temporary housing and other items used during the mining period from the site.
- To remove waste material of any description, including receptacles, scrap, rubble and tyres from the site.
- To rip the area to a depth of 300mm to loosen the soil that was compacted by traffic and mining activities.
- To level and restore surface area of the site.
- To replace removed topsoil to a thickness of 200mm.
- To re-vegetate the mining area to reduce the chances of erosion.

b) Plan as contemplated in Regulation 2(2) of the regulations:

Refer to Plan. Attached as Figure 1.

c) Summary of regulatory requirements & conditions for closure:

There were no additional conditions set for the closure of the aggregate mine, above and beyond those contained in the approved Environmental Management Plan.

d) Summary of results of the environmental risk report:

As a result of no mining activity on Loopleegte 302, Lephalale: Limpopo Region, there were no results to be discussed in terms of the environmental risk report. The area remains untouched and therefore in the condition it was first found.

2. FINAL PERFORMANCE ASSESSMENT

The Environmental Performance Assessment has been compiled in terms of Regulation 55 of the Mineral and Petroleum Resources Development Act (28/2002)

a. Aim of Environmental Performance Assessment:

An Environmental Performance Assessment is part of the closure requirements for the mining of aggregates on Loopleegte 302, Lephale: Limpopo Region. The aim of this Environmental Performance Assessment is merely to measure compliance with the approved Environmental Management Plan.

Due to the fact that no prospecting took place on the site at all, the site did not undergo any changes, and therefore no environmental risks or disturbance was caused. No Environmental Performance Assessment could therefore be done.

3. APPLICATION TO TRANSFER ENVIRONMENTAL LIABILITY TO COMPETENT PERSON

Paragraph 9c of the Application document requires an Application to Transfer Environmental Liability to a Competent Person.

This is not applicable in this instance.

4. ENVIRONMENTAL RISK REPORT

It has been stated that the site, Loopleegte 302, Lephale: Limpopo, was intended for aggregate mining. No prospecting did however take place on the site as stipulated, and therefore no Environmental Risk report could be compiled. No activities took place on the site to cause any disturbance or cause harm to the environment. The site remains in its natural state as it was found.

5. CONCLUSION

In conclusion, the Closure Certificate for the site known as Loopleegte 302, Lephale: Limpopo, should be granted on the basis of no mining activity ever taking place on the site.

ANNEXURE A: PHOTOS OF LOOPLEEGTE FARM

LOOPLEEGTE 302: PHOTOGRAPHS

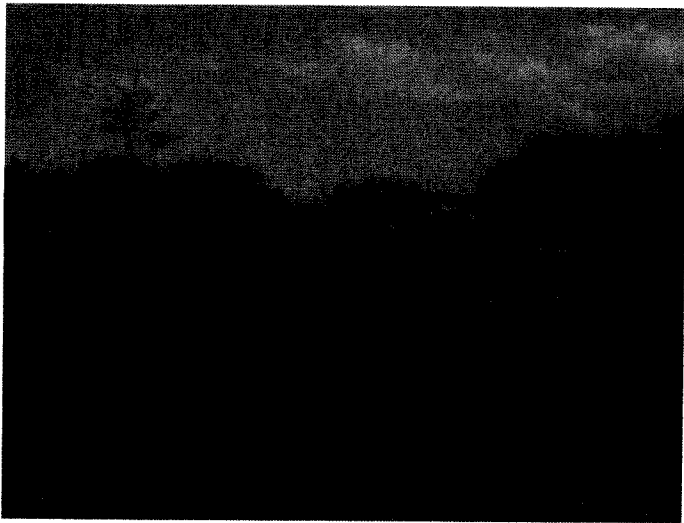
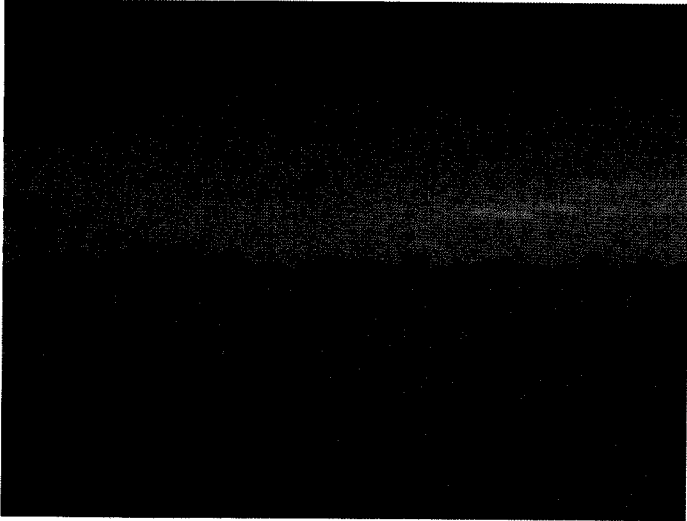

ANNEXURE B: LIST OF FIGURES

Figure 1: Plan required in terms of Regulation 62(b)

THE FIGURE SHOW IN YELLOW REPRESENTS AN AREA IN EXTENT OF APPROXIMATELY 1290 HECTARES COMPROMISING THE FARM LOOPLEEGTE 302 REGISTRATION DIVISION LQ, SITUATED IN THE MAGISTERIAL DISTRICT OF ELLISRAS-LEPHALALE, PROVINCE OF LIMPOPO IN RESPECT OF WHICH APPLICATION IS MADE FOR A PROSPECTING PERMIT FOR AGGREGATE (VARIOUS) IN TERMS OF SECTION 16 OF THE MINERAL AND PETROLEUM RESOURCES DEVELOPMENT ACT. 2002 (ACT 28 OF 2002). NO PROSPECTING WILL BE DONE WITHIN 50 METRES OF THE D1675.

APPLICANT: BRICKRUSH (PROPRIETARY) LIMITED
(CO NO. 1994/005271/07)

SIGNATURE
ON BEHALF OF APPLICANT

.....
SIGNATURE
REGIONAL MANAGER

DATE: 10-05-2011

DATE:

27 Y-42000
X 2624000

Figure 2: Toppographical Map

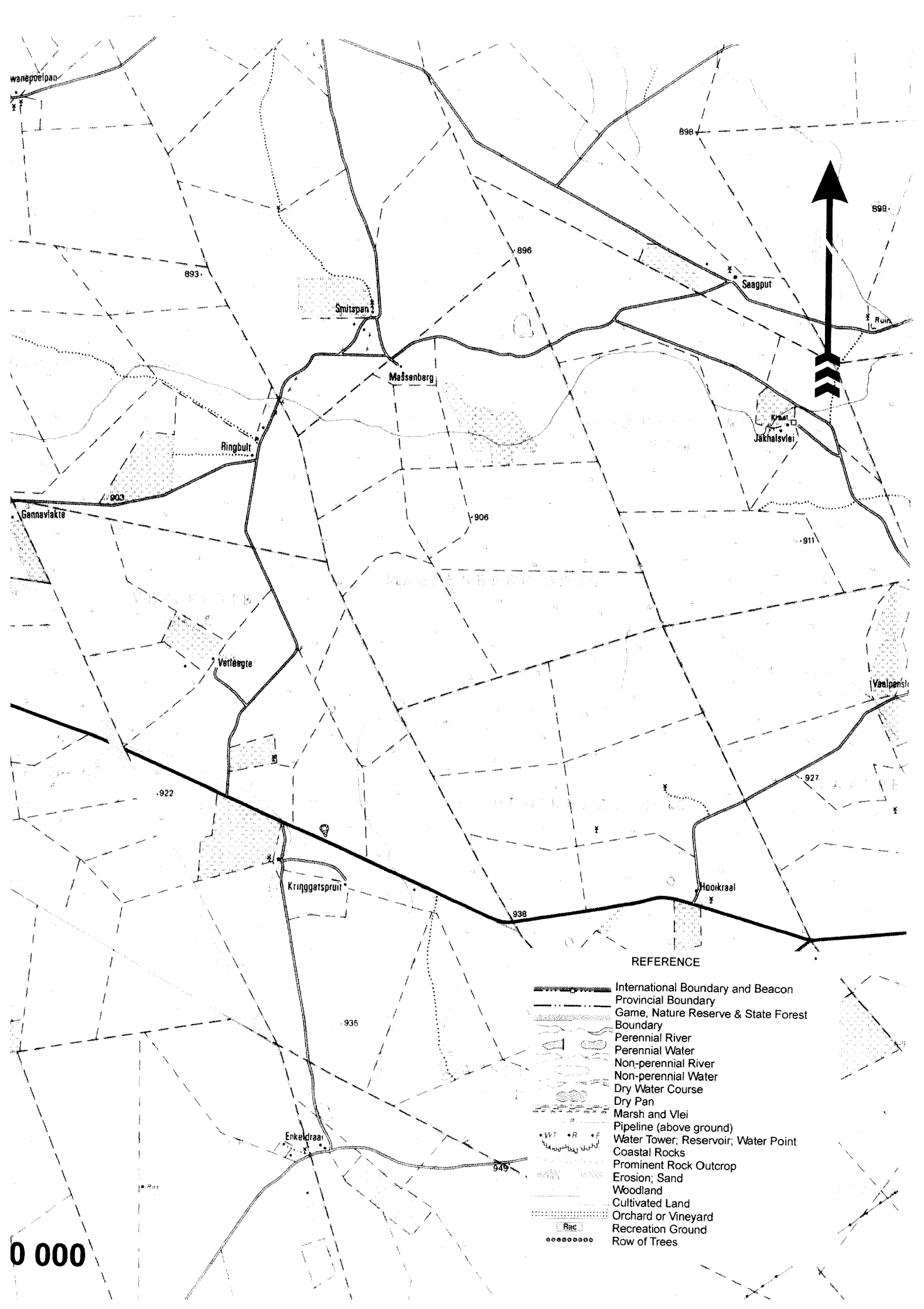

wanepoelpan

898

899

893

896

Smitspan

Seagput

Ruin

Maassenberg

Kraai
Jakhalsvlei

Ringbult

903

906

911

Gannavlaakte

Vartieegte

Vaalpensl

922

927

Kringgatspruit

Hoorkraal

938

REFERENCE

935

Enkeldraai

949

- International Boundary and Beacon
- Provincial Boundary
- Game, Nature Reserve & State Forest Boundary
- Perennial River
- Perennial Water
- Non-perennial River
- Non-perennial Water
- Dry Water Course
- Dry Pan
- Marsh and Vlei
- Pipeline (above ground)
- Water Tower; Reservoir; Water Point
- Coastal Rocks
- Prominent Rock Outcrop
- Erosion; Sand
- Woodland
- Cultivated Land
- Orchard or Vineyard
- Recreation Ground
- Row of Trees

0 000

Figure 3: Locality Map

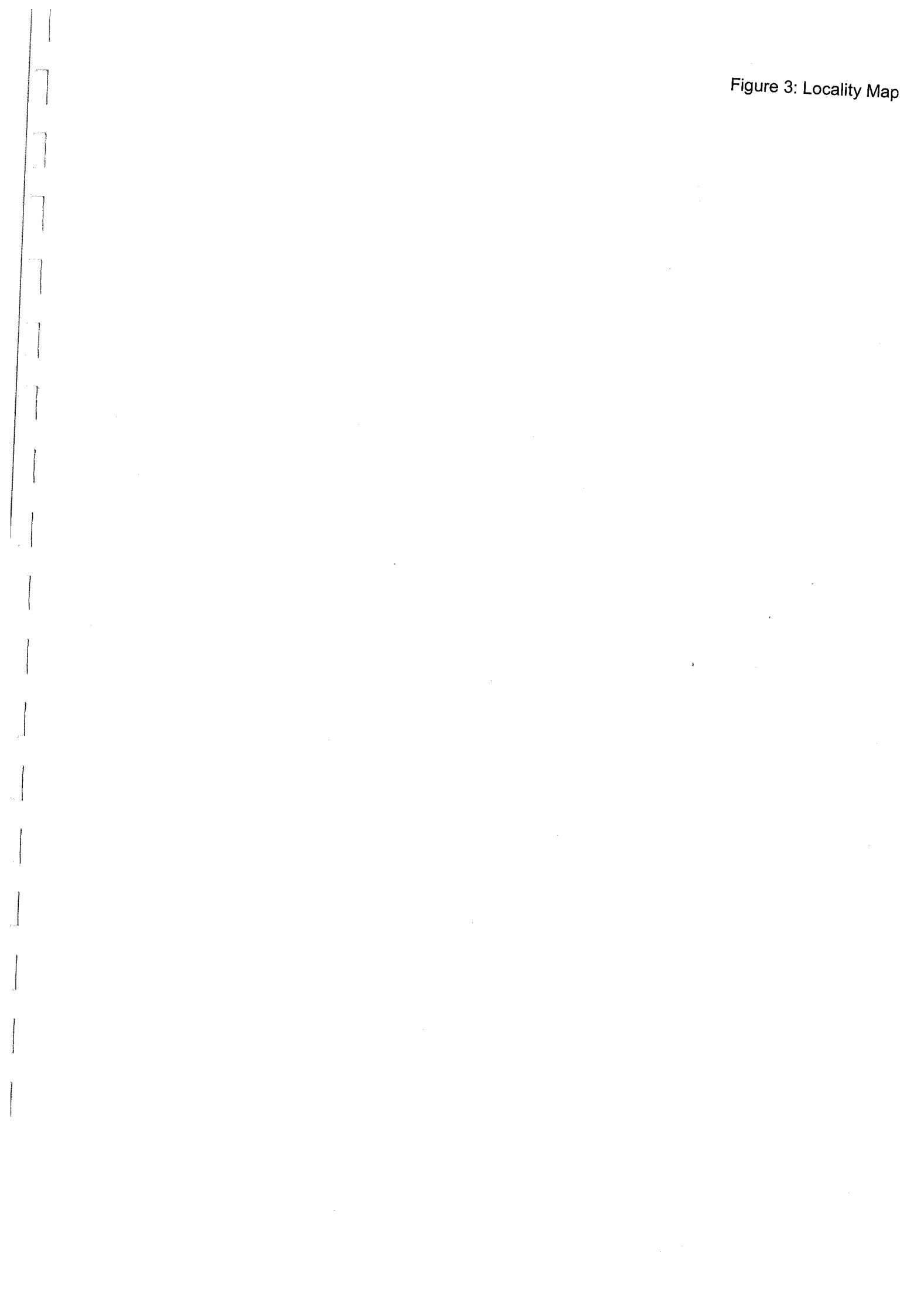

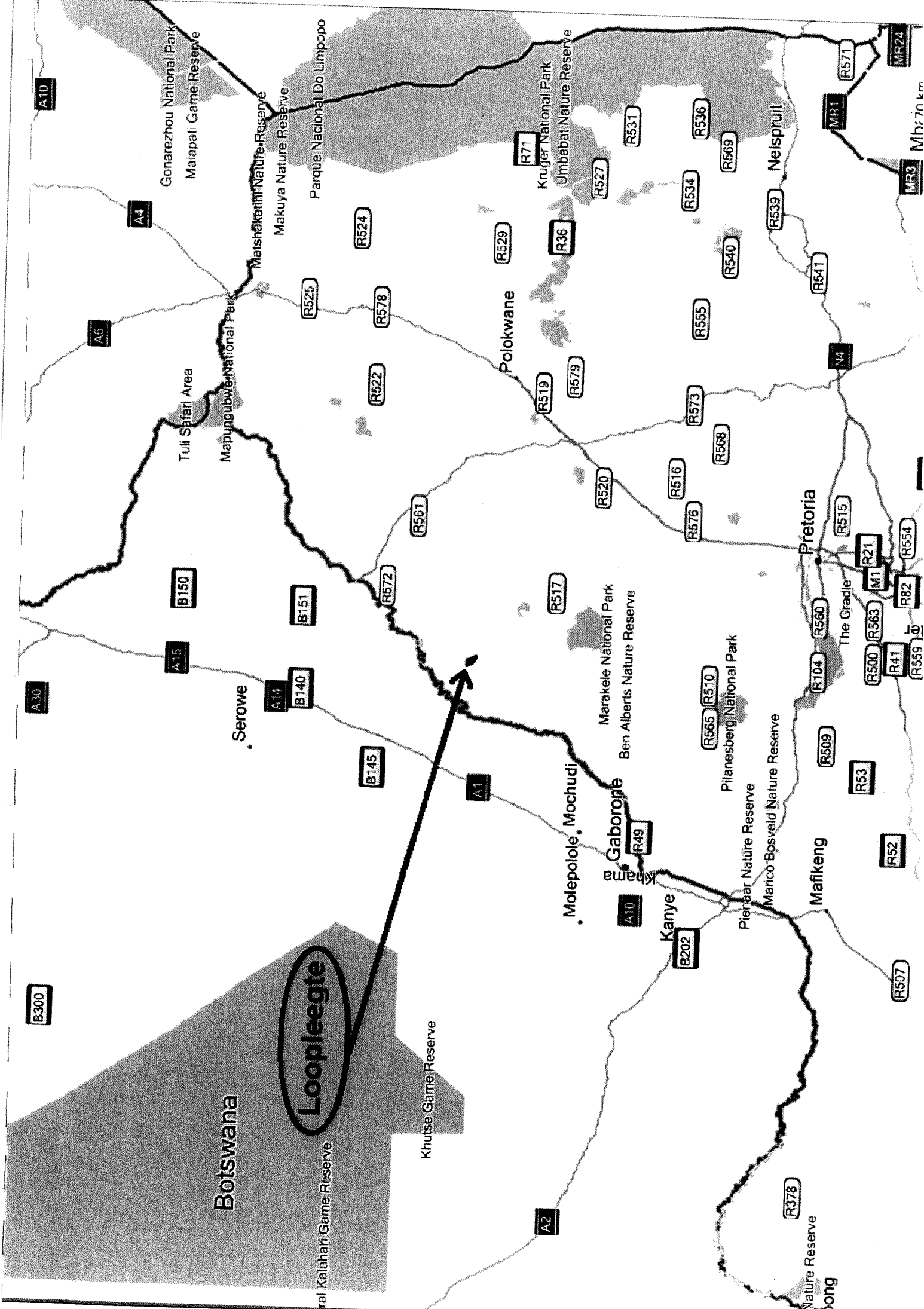

Loopleegte

Botswana

Nature Reserve
ong

Mbr 70 km

Gonarezhou National Park
Malapali Game Reserve

Tuli Safari Area
Mapungubwe National Park

Serowe

Matshakalimi Nature Reserve
Makuya Nature Reserve

Parque Nacional Do Limpopo

Polokwane

Marakele National Park
Ben Alberts Nature Reserve

Molepolole, Mochudi
Gaborone

Kanye

Pilanesberg National Park
Pienaar Nature Reserve
Marico-Bosveld Nature Reserve

Mafikeng

Nelspruit

Kruger National Park
Umbabat Nature Reserve

Pretoria
The Gradle

ong

1
2
3
4
5
6
7
8
9
10
11
12
13
14
15
16
17
18
19
20
21
22
23
24
25
26
27
28
29
30
31
32
33
34
35
36
37
38
39
40
41
42
43
44
45
46
47
48
49
50
51
52
53
54
55
56
57
58
59
60
61
62
63
64
65
66
67
68
69
70
71
72
73
74
75
76
77
78
79
80
81
82
83
84
85
86
87
88
89
90
91
92
93
94
95
96
97
98
99
100