

# MALAC MINING SERVICES (PTY) LTD

Reg nr. 2016/487068/07

## MINING PERMIT AREA APPLICATION

A portion of Holding 38 on Kendal Forest Holdings of the farm Heuvelfontein 215 IR

Co-ordinates Decimal Degree		Co-ordinates WG 29	
A	28.95193 E -26.02598 S	A	4811.60 Y 2879713.74 X
B	28.95492 E -26.02618 S	B	4512.31 Y 2879735.79 X
C	28.95517 E -26.02735 S	C	4487.24 Y 2879865.40 X
D	28.95230 E -26.02782 S	D	4774.49 Y 2879917.57 X
A	28.95193 E -26.02598 S	A	4811.60 Y 2879713.74 X

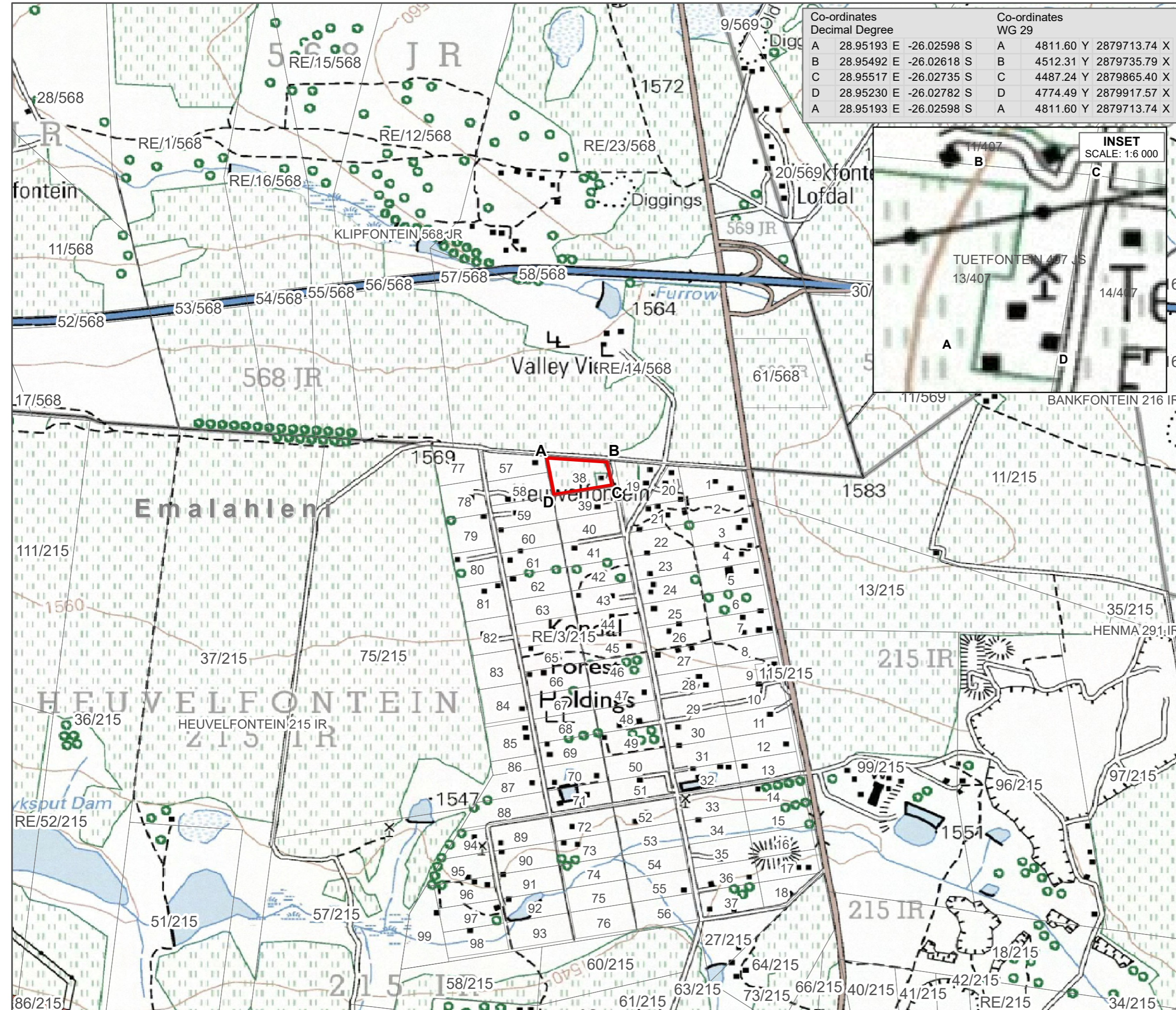
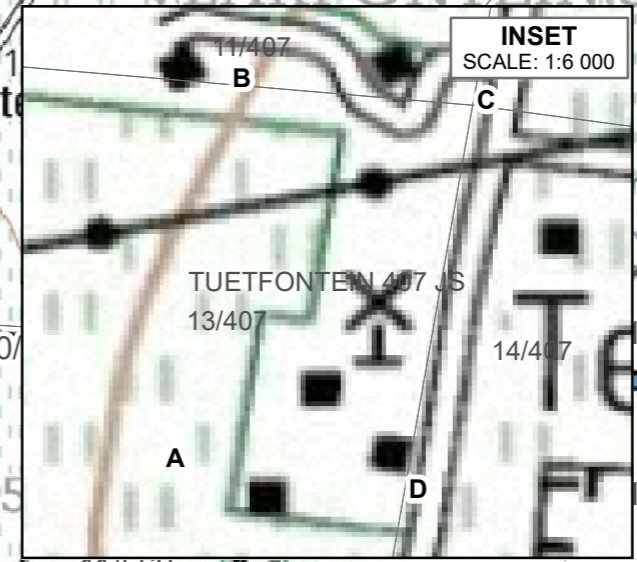

- ▭ Mining Permit Area
- Cadastral boundaries
- Magisterial District

1:50 000 Map Reference

VERKLARING	REFERENCE
Internasionale Grens en Baken	International Boundary and Beacon
Provinciale Grens	Provincial Boundary
Wild- en Natuurreservaat en Staatsbosgrens	Game, Nature Reserve & State Forest Boundary
Standhoudende Rivier	Perennial River
Standhoudende Water	Perennial Water
Nie-standhoudende Rivier	Non-perennial River
Nie-standhoudende Water	Non-perennial Water
Droëloop	Dry Water Course
Droë Pan	Dry Pan
Moeras en Vlei	Marsh and Vlei
Pyplyn (bo die grond)	Pipeline (above ground)
Wateroring; Reservoir; Waterpunt	Water Tower; Reservoir; Water Point
Kuylrotasie	Coastal Rocks
Prominente Klipbank	Prominent Rock Outcrop
Erosie; Sand	Erosion; Sand
Reboste Gebied	Woodland
Bewerkte Land	Cultivated Land
Boord of Wingerd	Orchard or Vineyard
Ontspanningsterrein	Recreation Ground
Rye Bome	Row of Trees

The figure lettered A, B, C, D, A represents a area in extent of 4,9359 hectares, comprising of a portion of Holding 38 on Kendal Forest Holdings of the farm Heuvelfontein 215 IR, Magisterial District of Emalahleni, in respect of which Malac Mining Services (Pty) Ltd apply for a Mining Permit in terms of Section 27 of the Mineral and Petroleum Resources Development Act, 2002 (Act 28 of 2002), subject to Regulation 17.6 of the Mine Health and Safety Act, 1996 (Act 29 of 1996), excluding areas within the horizontal distance of 100 metres of any river, wetlands, public road, railway, cemetery, residential area or public area, or land reserved by Government.

Co-ordinates and property description supplied by the client and were not physically surveyed and are therefore an estimation and an indication of property only

	C. Mc Gee - Compiled and drawn	Date
	Malac Mining Services (Pty) Ltd	Date
	Regional Manager Mpumalanga Region	Date

LOCALITY PLAN COMPILED IN ACCORDANCE WITH REGULATION 2(2) OF THE MINERAL AND PETROLEUM RESOURCES DEVELOPMENT ACT, 2002 (ACT 28 OF 2002)

1:50000 map: 2628BB  
Map Co-ordinate System: Decimal Degree  
Spheroid and Datum: WGS84/WGS84

Please take note that the co-ordinates and area were derived from a GIS and were not physically surveyed and are therefore an estimation only

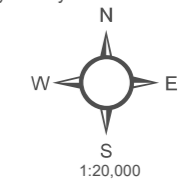

C. Mc Gee - Compiled and Drawn by  
Mobile: 082 940 9898; E-mail: blue.700626@gmail.com  
Map Ref nr. 22-175  
Copyright © 2016 (C Mc Gee). All Rights Reserved