

**REFERENCE**

International Boundary and Beacon.....	
Provincial Boundary.....	
Protected Area.....	
Perennial River.....	
Non-perennial River.....	
Dry Water Course.....	
Dry Pan.....	
Marsh and Vlei.....	
Pipeline (above ground).....	
Water Tower; Reservoir; Water Point.....	
Coastal Rocks.....	
Prominent Rock Outcrop.....	
Erosion; Sand.....	
Woodland.....	
Cultivated Land.....	
Orchard or Vineyard.....	
Recreation Ground.....	
Row of Trees.....	

**REFERENCE**

National Freeway; National Route.....	
Arterial Route.....	
Main Road.....	
Secondary Road; Bench Mark.....	
Other Road; Bridge.....	
Track and Hiking Trail.....	
Railway; Station or Siding.....	
Other Railway; Tunnel.....	
Embankment; Cutting.....	
Power Line.....	
Built-up Area (High, Low Density).....	
Buildings; Ruin.....	
Post Office; Police Station; Store.....	
Place of Worship; School; Hotel.....	
Fence; Wall.....	
Windpump; Monument.....	
Communication Tower.....	
Mine Dump; Excavation.....	
Trigonometrical Station; Marine Beacon.....	
Lighthouse and Marine Light.....	
Cemetery; Grave.....	

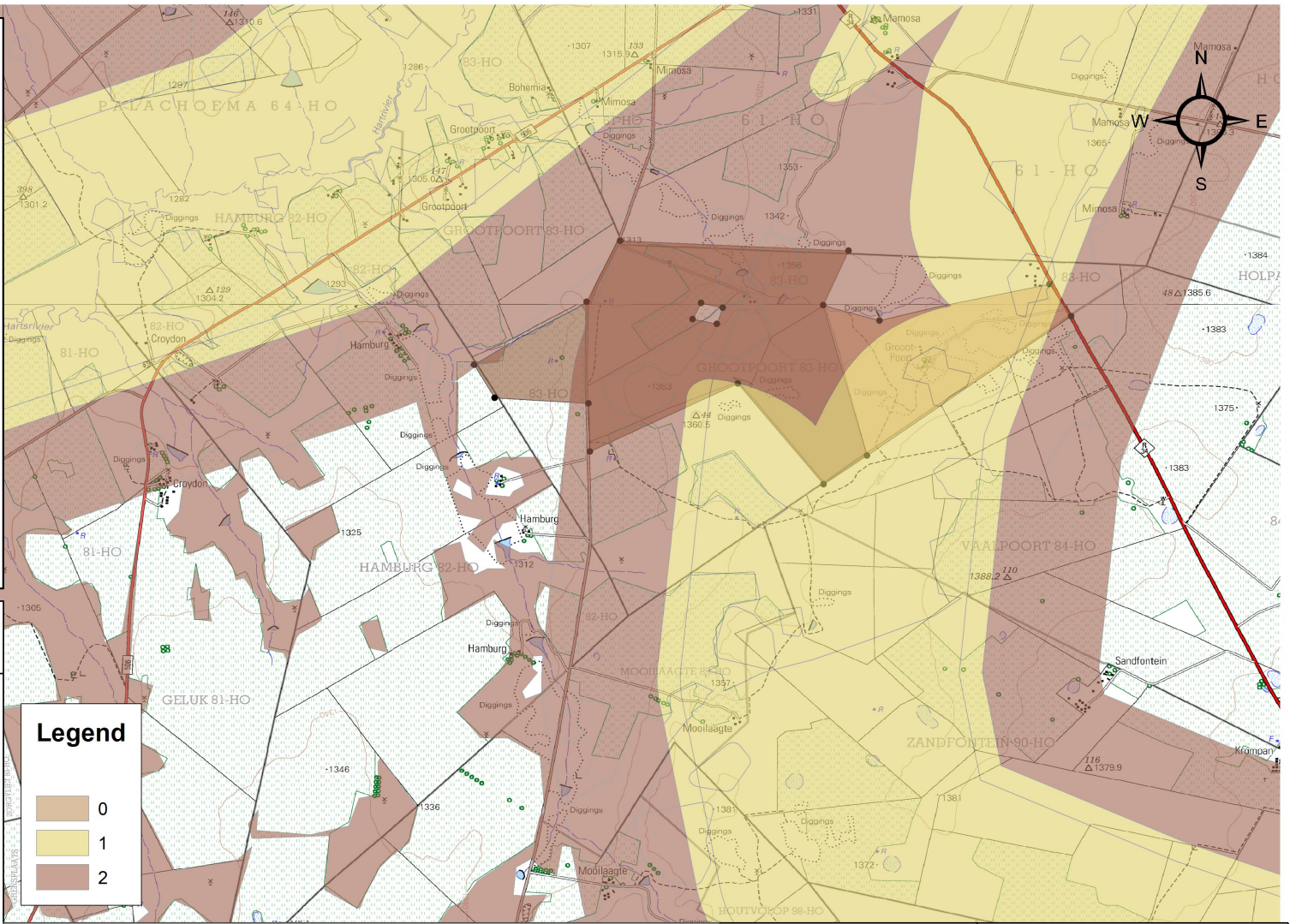

**NORTH WEST PROVINCE LOCALITY MAP**



**Legend**

	0
	1
	2

**CBA MAP: PROPOSED PROSPECTING AREA ON PORTION 10 AND THE REMAINING EXTENT OF THE FARM GROOTPOORT 83 REGISTRATION DIVISION HO, NEAR SCHWEIZER RENEKE, NORTH WEST PROVINCE.**  
**TOTAL EXTENT: 942.0522ha - 5ha = 937.0522ha**  
 Adopted from the 1:50 000 Topographical Maps-2725AD AND 2725AB

**APPLICANT:**  
**PGL BOERDERY (PTY) LTD**

**Signature:**  
**Date:**



**GPS:**  
 2715'12.58"S  
 25°20'19.76"E

**Datum: D\_WGS\_1984**  
**Spheroid: WGS\_1984**  
**1:52 763**



REFERENCE	
International Boundary and Beacon.....	
Provincial Boundary.....	
Protected Area.....	
Perennial River.....	
Non-perennial River.....	
Dry Water Course.....	
Dry Pan.....	
Marsh and Vlei.....	
Pipeline (above ground).....	
Water Tower; Reservoir; Water Point.....	
Coastal Rocks.....	
Prominent Rock Outcrop.....	
Erosion; Sand.....	
Woodland.....	
Cultivated Land.....	
Orchard or Vineyard.....	
Recreation Ground.....	
Row of Trees.....	

REFERENCE	
National Freeway; National Route.....	
Arterial Route.....	
Main Road.....	
Secondary Road; Bench Mark.....	
Other Road; Bridge.....	
Track and Hiking Trail.....	
Railway; Station or Siding.....	
Other Railway; Tunnel.....	
Embankment; Cutting.....	
Power Line.....	
Built-up Area (High, Low Density).....	
Buildings; Ruin.....	
Post Office; Police Station; Store.....	
Place of Worship; School; Hotel.....	
Fence; Wall.....	
Windpump; Monument.....	
Communication Tower.....	
Mine Dump; Excavation.....	
Trigonometrical Station; Marine Beacon.....	
Lighthouse and Marine Light.....	
Cemetery; Grave.....	

Legend	
	1
	2
	3
	4
	5
	6
	7
	8
	Number Null
	Water

**NORTH WEST PROVINCE LOCALITY MAP**

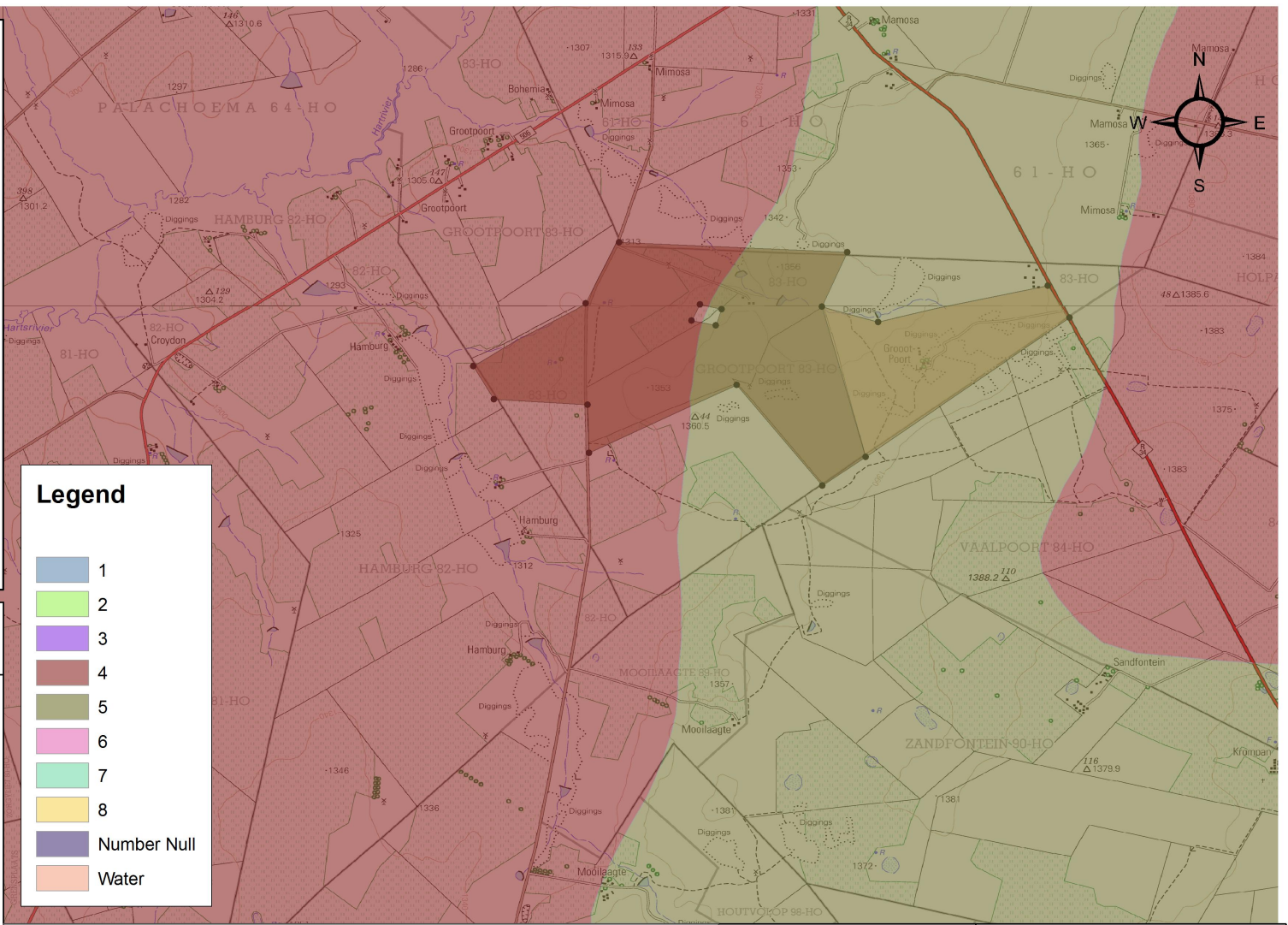

**LAND CAPABILITY MAP: PROPOSED PROSPECTING AREA ON PORTION 10 AND THE REMAINING EXTENT OF THE FARM GROOTPOORT 83 REGISTRATION DIVISION HO, NEAR SCHWEIZER RENEKE, NORTH WEST PROVINCE.**  
**TOTAL EXTENT: 942.0522ha - 5ha = 937.0522ha**  
 Adopted from the 1:50 000 Topographical Maps-2725AD AND 2725AB

**APPLICANT:**  
**PGL BOERDERY (PTY) LTD**

**Signature:**  
  
**Date:**

**GPS:**  
 2715'12.58"S  
 25°20'19.76"E

**Datum: D\_WGS\_1984**  
**Spheroid: WGS\_1984**  
 1:52 763



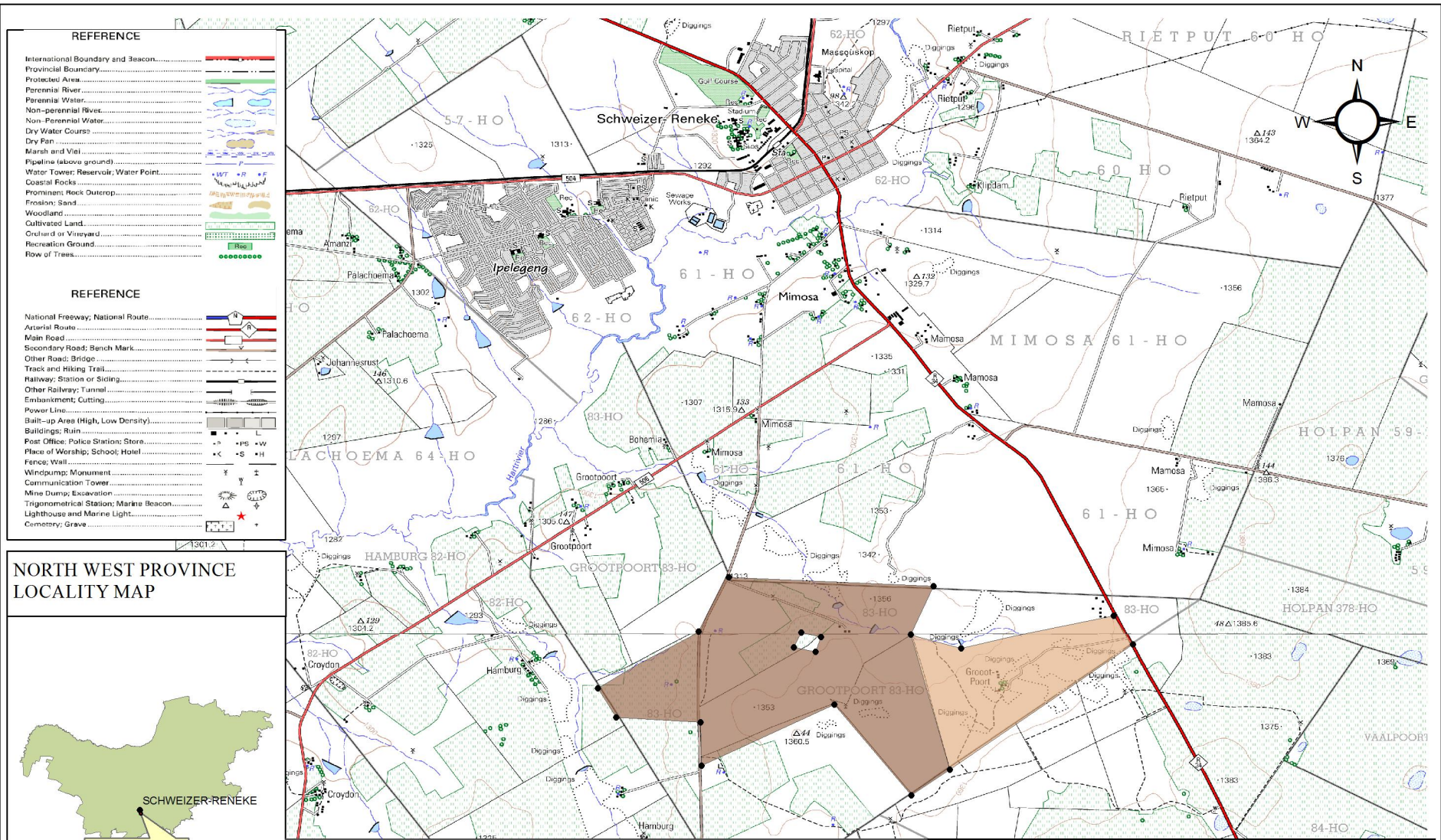

REFERENCE	
International Boundary and Season.....	
Provincial Boundary.....	
Protected Area.....	
Perennial River.....	
Non-perennial River.....	
Non-Perennial Water.....	
Dry Water Courses.....	
Dry Pan.....	
Marsh and Vlei.....	
Pipeline (above ground).....	
Water Tower; Reservoir; Water Point.....	
Coastal Rocks.....	
Prominent Rock Outcrop.....	
Freshen Sand.....	
Woodland.....	
Cultivated Land.....	
Orchard or Vineyard.....	
Recreation Ground.....	
Row of Trees.....	

REFERENCE	
National Freeway; National Route.....	
Arterial Route.....	
Main Road.....	
Secondary Road; Bench Mark.....	
Other Road; Bridge.....	
Track and Hiking Trail.....	
Railway; Station or Stopping.....	
Other Railway; Tunnel.....	
Embankment; Cutting.....	
Power Line.....	
Build-up Area (High, Low Density).....	
Buildings; Ruin.....	
Post Office; Police Station; Store.....	
Place of Worship; School; Hotel.....	
Fence; Wall.....	
Windpump; Monument.....	
Communication Tower.....	
Mine Dump; Excavation.....	
Trigonometrical Station; Marine Beacon.....	
Lighthouse and Marine Light.....	
Cemetery; Grave.....	

**NORTH WEST PROVINCE  
LOCALITY MAP**

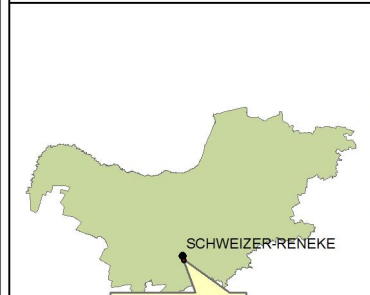

**LOCALITY MAP: PROPOSED PROSPECTING AREA ON PORTION 10 AND THE REMAINING EXTENT OF THE FARM GROOTPOORT 83 REGISTRATION DIVISION HO, NEAR SCHWEIZER RENEKE, NORTH WEST PROVINCE.**  
**TOTAL EXTENT: 942.0522ha - 5ha = 937.0522ha**  
 Adopted from the 1:50 000 Topographical Maps-2725AD AND 2725AB

**APPLICANT:  
PGL  
BOERDERY  
(PTY) LTD**

**Signature:**  
  
**Date:**



**GPS:**  
2715'12.58"S  
25°20'19.76"E

**Datum: D\_WGS\_1984**  
**Spheroid: WGS\_1984**  
**1:52 763**



REFERENCE	
International Boundary and Beacon.....	
Provincial Boundary.....	
Protected Area.....	
Perennial River.....	
Non-perennial River.....	
Dry Water Course.....	
Dry Pan.....	
Marsh and Vlei.....	
Pipeline (above ground).....	
Water Tower; Reservoir; Water Point.....	
Coastal Rocks.....	
Prominent Rock Outcrop.....	
Erosion; Sand.....	
Woodland.....	
Cultivated Land.....	
Orchard or Vineyard.....	
Recreation Ground.....	
Row of Trees.....	

REFERENCE	
National Freeway; National Route.....	
Arterial Route.....	
Main Road.....	
Secondary Road; Bench Mark.....	
Other Road; Bridge.....	
Track and Hiking Trail.....	
Railway; Station or Siding.....	
Other Railway; Tunnel.....	
Embankment; Cutting.....	
Power Line.....	
Built-up Area (High, Low Density).....	
Buildings; Ruin.....	
Post Office; Police Station; Store.....	
Place of Worship; School; Hotel.....	
Fence; Wall.....	
Windpump; Monument.....	
Communication Tower.....	
Mine Dump; Excavation.....	
Trigonometrical Station; Marine Beacon.....	
Lighthouse and Marine Light.....	
Cemetery; Grave.....	

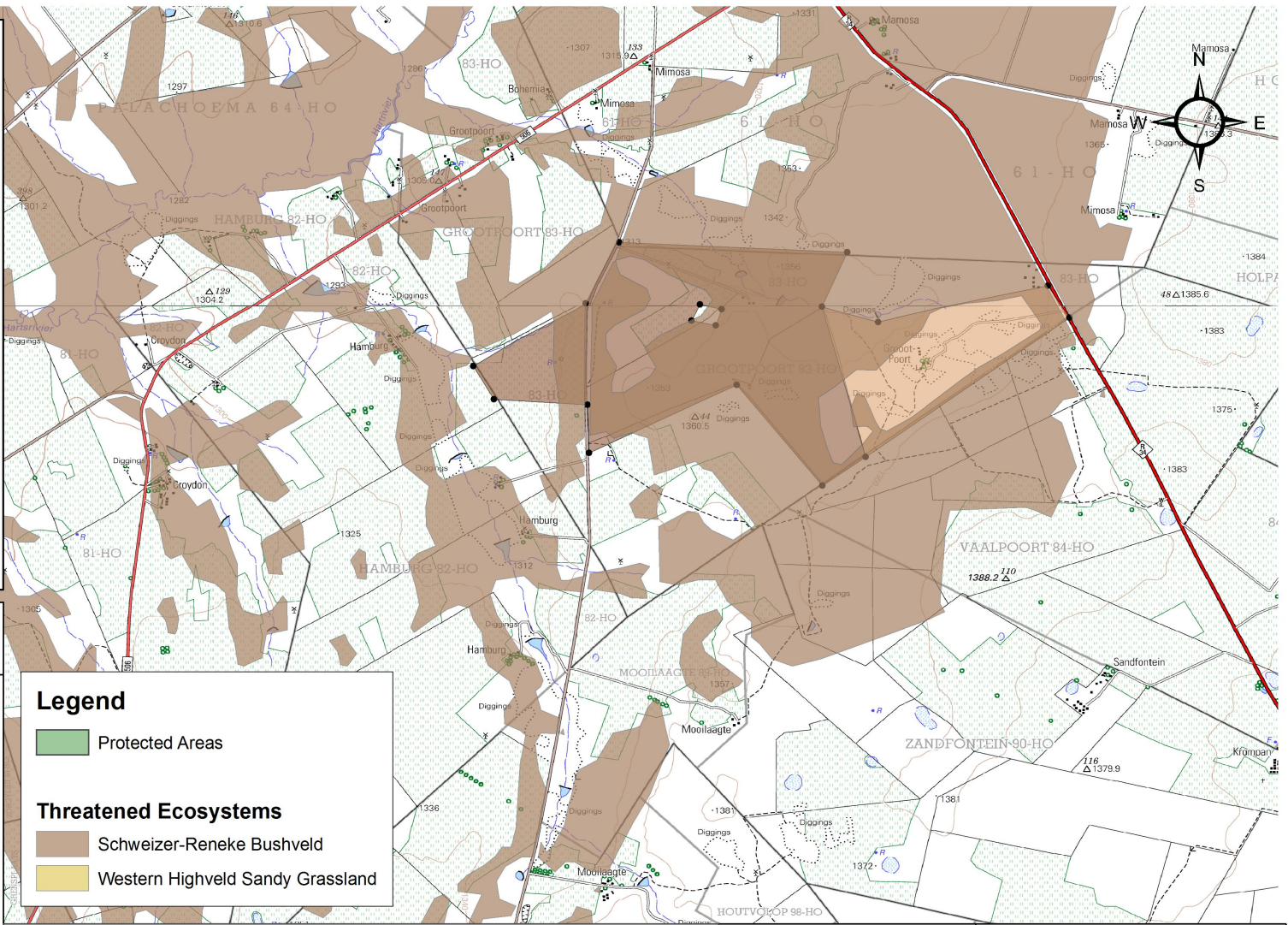

**NORTH WEST PROVINCE LOCALITY MAP**



Legend	
	Protected Areas
	Schweizer-Reneke Bushveld
	Western Highveld Sandy Grassland

**PROTECTED AREAS MAP: PROPOSED PROSPECTING AREA ON PORTION 10 AND THE REMAINING EXTENT OF THE FARM GROOTPOORT 83 REGISTRATION DIVISION HO, NEAR SCHWEIZER RENEKE, NORTH WEST PROVINCE.**  
**TOTAL EXTENT: 942.0522ha - 5ha = 937.0522ha**  
 Adopted from the 1:50 000 Topographical Maps-2725AD AND 2725AB

**APPLICANT:**  
**PGL BOERDERY (PTY) LTD**

**Signature:**  
  
**Date:**

**GPS:**  
 2715'12.58"S  
 25°20'19.76"E

**Datum:** D\_WGS\_1984  
**Spheroid:** WGS\_1984  
 1:52 763





REFERENCE	
International Boundary and Season	
Provincial Boundary	
Protected Area	
Perennial River	
Non-perennial River	
Dry Water Course	
Dry Pan	
Marsh and Vlei	
Pipeline (above ground)	
Water Tower; Reservoir; Water Point	
Coastal Rocks	
Prominent Rock Outcrop	
Friction Sand	
Woodland	
Cultivated Land	
Orchard or Vineyard	
Recreation Ground	
Row of Trees	

REFERENCE	
National Freeway; National Route	
Arterial Route	
Main Road	
Secondary Road; Bench Mark	
Other Road; Bridge	
Track and Hiking Trail	
Railway; Station or Stopping	
Other Railway; Tunnel	
Embankment; Cutting	
Power Line	
Build-up Area (High, Low Density)	
Buildings; Ruin	
Post Office; Police Station; Store	
Place of Worship; School; Hotel	
Fence; Wall	
Windpump; Monument	
Communication Tower	
Mine Dump; Excavation	
Trigonometrical Station; Marine Beacon	
Lighthouse and Marine Light	
Cemetery; Grave	

FID	X	Y
0	25° 22' 0,168" E	27° 15' 4,336" S
1	25° 21' 51,689" E	27° 14' 51,845" S
2	25° 20' 44,754" E	27° 15' 6,069" S
3	25° 20' 22,663" E	27° 15' 0,008" S
4	25° 20' 32,653" E	27° 14' 38,693" S
5	25° 19' 2,863" E	27° 14' 34,769" S
6	25° 18' 49,671" E	27° 14' 58,736" S
7	25° 18' 5,421" E	27° 15' 23,522" S
8	25° 18' 13,530" E	27° 15' 36,446" S
9	25° 18' 50,424" E	27° 15' 38,613" S
10	25° 18' 50,892" E	27° 15' 57,587" S
11	25° 19' 49,081" E	27° 15' 30,778" S
12	25° 20' 22,848" E	27° 16' 10,506" S
13	25° 20' 39,827" E	27° 15' 59,262" S

FID	X	Y
0	25° 19' 34,658" E	27° 14' 59,121" S
1	25° 19' 31,362" E	27° 15' 5,493" S
2	25° 19' 40,811" E	27° 15' 7,471" S
3	25° 19' 43,228" E	27° 15' 1,099" S

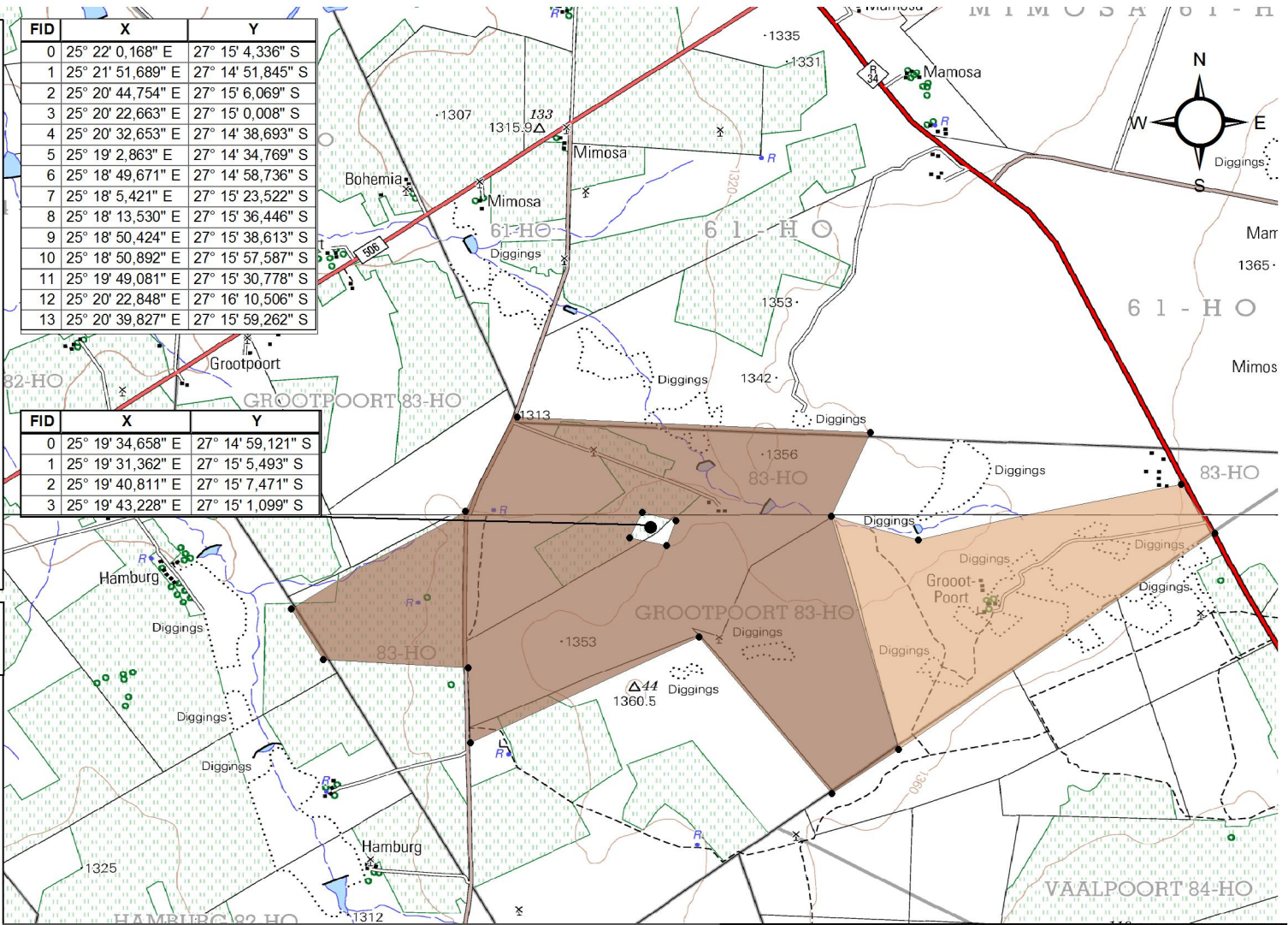

**NORTH WEST PROVINCE LOCALITY MAP**



**REGULATION 2.2 MAP: PROPOSED PROSPECTING AREA ON PORTION 10 AND THE REMAINING EXTENT OF THE FARM GROOTPOORT 83 REGISTRATION DIVISION HO, NEAR SCHWEIZER RENEKE, NORTH WEST PROVINCE.**  
**TOTAL EXTENT: 942.0522ha - 5ha = 937.0522ha**  
 Adopted from the 1:50 000 Topographical Maps-2725AD AND 2725AB

**APPLICANT:**  
**PGL BOERDERY (PTY) LTD**

**Signature:**  
**Date:**

**GPS:**  
 2715'12.58"S  
 25°20'19.76"E

**Datum: D\_WGS\_1984**  
**Spheroid: WGS\_1984**  
 1:34 062



REFERENCE	
International Boundary and Seacoast.....	
Provincial Boundary.....	
Protected Area.....	
Perennial River.....	
Non-perennial River.....	
Dry Water Course.....	
Dry Pan.....	
Marsh and Vlei.....	
Pipeline (above ground).....	
Water Tower; Reservoir; Water Point.....	
Coastal Rocks.....	
Prominent Rock Outcrop.....	
Fresh Sand.....	
Woodland.....	
Cultivated Land.....	
Orchard or Vineyard.....	
Recreation Ground.....	
Row of Trees.....	

REFERENCE	
National Freeway; National Route.....	
Arterial Route.....	
Main Road.....	
Secondary Road; Bench Mark.....	
Other Road; Bridge.....	
Track and Hiking Trail.....	
Railway; Station or Siding.....	
Other Railway; Tunnel.....	
Embankment; Cutting.....	
Power Line.....	
Build-up Area (High, Low Density).....	
Buildings; Ruin.....	
Post Office; Police Station; Store.....	
Place of Worship; School; Hotel.....	
Fence; Wall.....	
Windpump; Monument.....	
Communication Tower.....	
Mine Dump; Excavation.....	
Trigonometrical Station; Marine Beacon.....	
Lighthouse and Marine Light.....	
Cemetery; Grave.....	

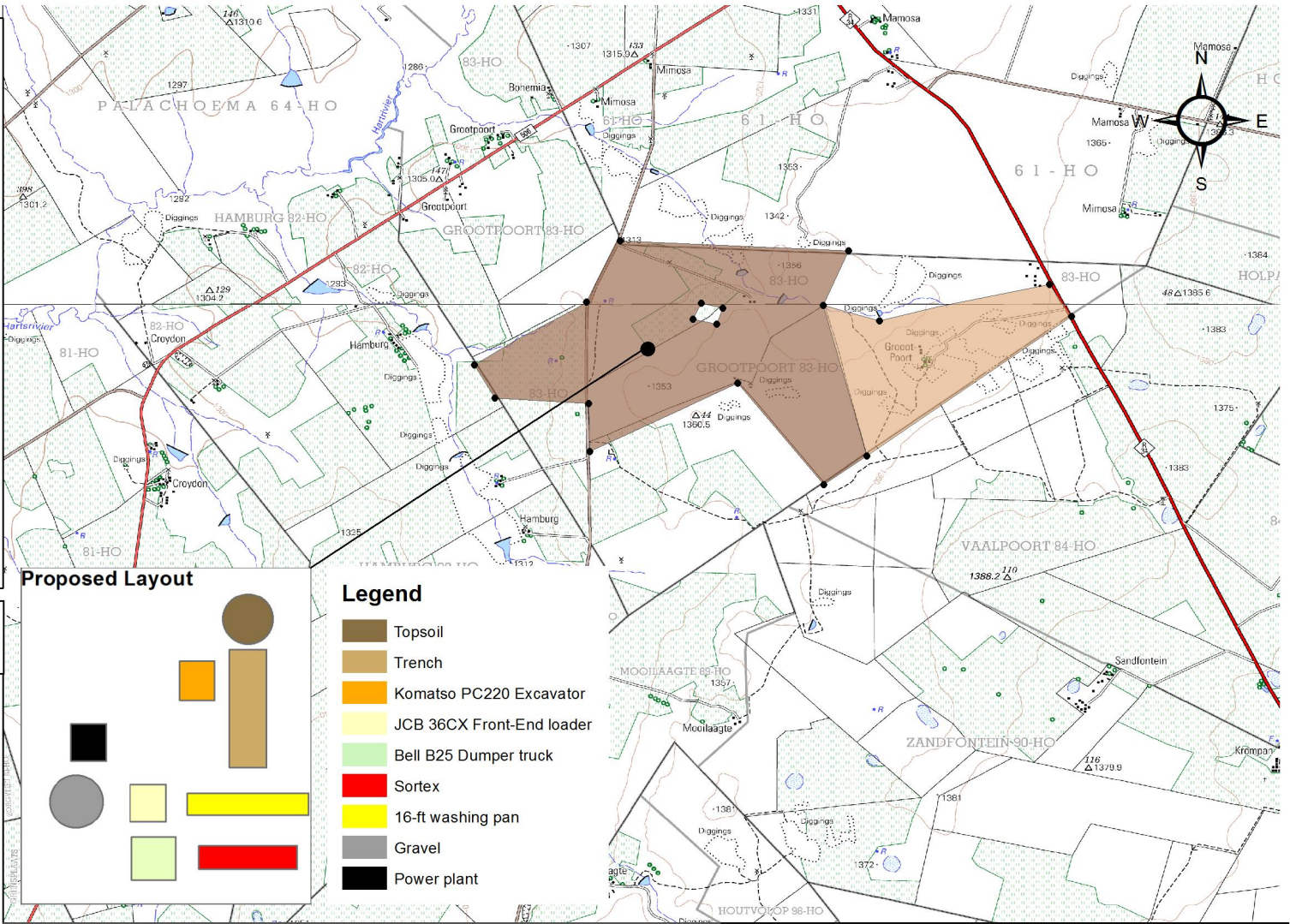

**NORTH WEST PROVINCE LOCALITY MAP**



**SITE LAYOUT MAP: PROPOSED PROSPECTING AREA ON PORTION 10 AND THE REMAINING EXTENT OF THE FARM GROOTPOORT 83 REGISTRATION DIVISION HO, NEAR SCHWEIZER RENEKE, NORTH WEST PROVINCE.**  
 TOTAL EXTENT: 942.0522ha - 5ha = 937.0522ha  
 Adopted from the 1:50 000 Topographical Maps-2725AD AND 2725AB

**APPLICANT:**  
 PGL  
 BOERDERY  
 (PTY) LTD

**Signature:**  
**Date:**

**GPS:**  
 2715'12.58"S  
 25°20'19.76"E

**Datum:** D\_WGS\_1984  
**Spheroid:** WGS\_1984  
 1:52 763





REFERENCE	
International Boundary and Beacon.....	
Provincial Boundary.....	
Protected Area.....	
Perennial River.....	
Non-perennial River.....	
Dry Water Course.....	
Dry Pan.....	
Marsh and Vlei.....	
Pipeline (above ground).....	
Water Tower; Reservoir; Water Point.....	
Coastal Rocks.....	
Prominent Rock Outcrop.....	
Erosion: Sand.....	
Woodland.....	
Cultivated Land.....	
Orchard or Vineyard.....	
Recreation Ground.....	
Row of Trees.....	

REFERENCE	
National Freeway; National Route.....	
Arterial Route.....	
Main Road.....	
Secondary Road; Bench Mark.....	
Other Road; Bridge.....	
Track and Hiking Trail.....	
Railway; Station or Siding.....	
Other Railway; Tunnel.....	
Embankment; Cutting.....	
Power Line.....	
Built-up Area (High, Low Density).....	
Buildings; Ruin.....	
Post Office; Police Station; Store.....	
Place of Worship; School; Hotel.....	
Fence; Wall.....	
Windpump; Monument.....	
Communication Tower.....	
Mine Dump; Excavation.....	
Trigonometrical Station; Marine Beacon.....	
Lighthouse and Marine Light.....	
Cemetery; Grave.....	

Legend	
	Cultivation
	Degraded
	Mines
	Natural
	Plantations
	Urban Built-up
	Waterbodies

Proposed Layout	
	Topsoil
	Trench
	Komatsu PC220 Excavator
	JCB 36CX Front-End loader
	Bell B25 Dumper truck
	Sortex
	16-ft washing pan
	Gravel
	Power plant

Legend	
	Topsoil
	Trench
	Komatsu PC220 Excavator
	JCB 36CX Front-End loader
	Bell B25 Dumper truck
	Sortex
	16-ft washing pan
	Gravel
	Power plant

**NORTH WEST PROVINCE LOCALITY MAP**



**SUPERIMPOSED LANDCOVER MAP: PROPOSED PROSPECTING AREA ON PORTION 10 AND THE REMAINING EXTENT OF THE FARM GROOTPOORT 83 REGISTRATION DIVISION HO, NEAR SCHWEIZER RENEKE, NORTH WEST PROVINCE.**  
 TOTAL EXTENT: 942.0522ha - 5ha = 937.0522ha  
 Adopted from the 1:50 000 Topographical Maps-2725AD AND 2725AB

**APPLICANT:**  
 PGL  
 BOERDERY  
 (PTY) LTD

**Signature:**  
  
**Date:**

**GPS:**  
 2715'12.58"S  
 25°20'19.76"E

**Datum:** D\_WGS\_1984  
**Spheroid:** WGS\_1984

1:52 763



REFERENCE	
International Boundary and Beacon.....	
Provincial Boundary.....	
Protected Area.....	
Perennial River.....	
Non-perennial River.....	
Dry Water Course.....	
Dry Pan.....	
Marsh and Vlei.....	
Pipeline (above ground).....	
Water Tower; Reservoir; Water Point.....	
Coastal Rocks.....	
Prominent Rock Outcrop.....	
Erosion; Sand.....	
Woodland.....	
Cultivated Land.....	
Orchard or Vineyard.....	
Recreation Ground.....	
Row of Trees.....	

REFERENCE	
National Freeway; National Route.....	
Arterial Route.....	
Main Road.....	
Secondary Road; Bench Mark.....	
Other Road; Bridge.....	
Track and Hiking Trail.....	
Railway; Station or Siding.....	
Other Railway; Tunnel.....	
Embankment; Cutting.....	
Power Line.....	
Built-up Area (High, Low Density).....	
Buildings; Ruin.....	
Post Office; Police Station; Store.....	
Place of Worship; School; Hotel.....	
Fence; Wall.....	
Windpump; Monument.....	
Communication tower.....	
Mine Dump; Excavation.....	
Trigonometrical Station; Marine Beacon.....	
Lighthouse and Marine Light.....	
Cemetery; Grave.....	

Legend	
<b>Vegetation</b>	
	Kimberley Thornveld
	Schweizer-Reneke Bushveld
	Western Highveld Sandy Grassland

Proposed Layout	
	Topsoil
	Trench
	Komatsu PC220 Excavator
	JCB 36CX Front-End loader
	Bell B25 Dumper truck
	Sortex
	16-ft washing pan
	Gravel
	Power plant

Legend	
	Topsoil
	Trench
	Komatsu PC220 Excavator
	JCB 36CX Front-End loader
	Bell B25 Dumper truck
	Sortex
	16-ft washing pan
	Gravel
	Power plant

**NORTH WEST PROVINCE LOCALITY MAP**



**SUPERIMPOSED VEGETATION MAP: PROPOSED PROSPECTING AREA ON PORTION 10 AND THE REMAINING EXTENT OF THE FARM GROOTPOORT 83 REGISTRATION DIVISION HO, NEAR SCHWEIZER RENEKE, NORTH WEST PROVINCE.**  
**TOTAL EXTENT: 942.0522ha - 5ha = 937.0522ha**  
 Adopted from the 1:50 000 Topographical Maps-2725AD AND 2725AB

**APPLICANT:**  
**PGL BOERDERY (PTY) LTD**

**Signature:**  
**Date:**

**GPS:**  
 2715'12.58"S  
 25°20'19.76"E

**Datum: D\_WGS\_1984**  
**Spheroid: WGS\_1984**  
**1:52 763**

