

Eskom Distribution  
Central Region



Eskom Centre  
Braamfontein  
204 Smit Street  
P. O. Box 8610  
Johannesburg  
2001

☎: (011) 711 2010  
☎: (011) 711 2689

Eskom Sentrum  
Braamfontein  
Smit Straat 204  
Posbus 8610  
Johannesburg  
2001

☎: (011) 711 2010  
☎: (011) 711 2689

South African Heritage Resources Agency (SAHRA)  
P O Box 4637  
Cape Town  
8000  
Attention: Collette Scheermeyer

17 March 2011

**NOTIFICATION OF MEDIUM VOLTAGE (MV) LINES TO BE BUILT BY ESKOM  
DISTRIBUTION**

**PROJECT NAME: MINOR RETIC: PSM42310707B**

In Eskom's dedication to comply with National Environmental legislation with respect to the conditions pertaining to the National Heritage Resources Act 25 of 1999, we want to inform SAHRA of the above mentioned project. An environmental screening was conducted for this project to establish other significant environmental, social and economic impacts. Find attached an A4 size map of the area with the red line indicating the power line's location.

Project Name: **MINOR RETIC**  
Project Number: **PSM42310707B**  
Area: **POTCHEFSTROOM AREA**  
Length: **872 M**  
Voltage: **11 kV**

Eskom awaits SAHRA's acknowledgement of receipt within 14 days.

Yours faithfully

Blondie Moukangwe  
Environmental Management  
Eskom Distribution  
Central Region  
P.O. Box 242

Department of Land Development  
Klerksdorp, 2570  
Tel: (018) 464 6691  
Tel: (018) 464 6821

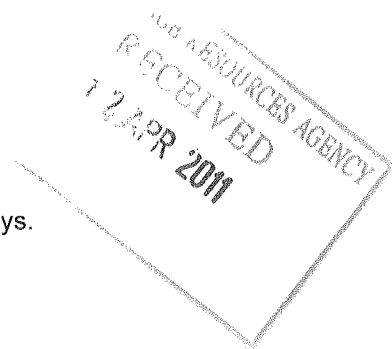

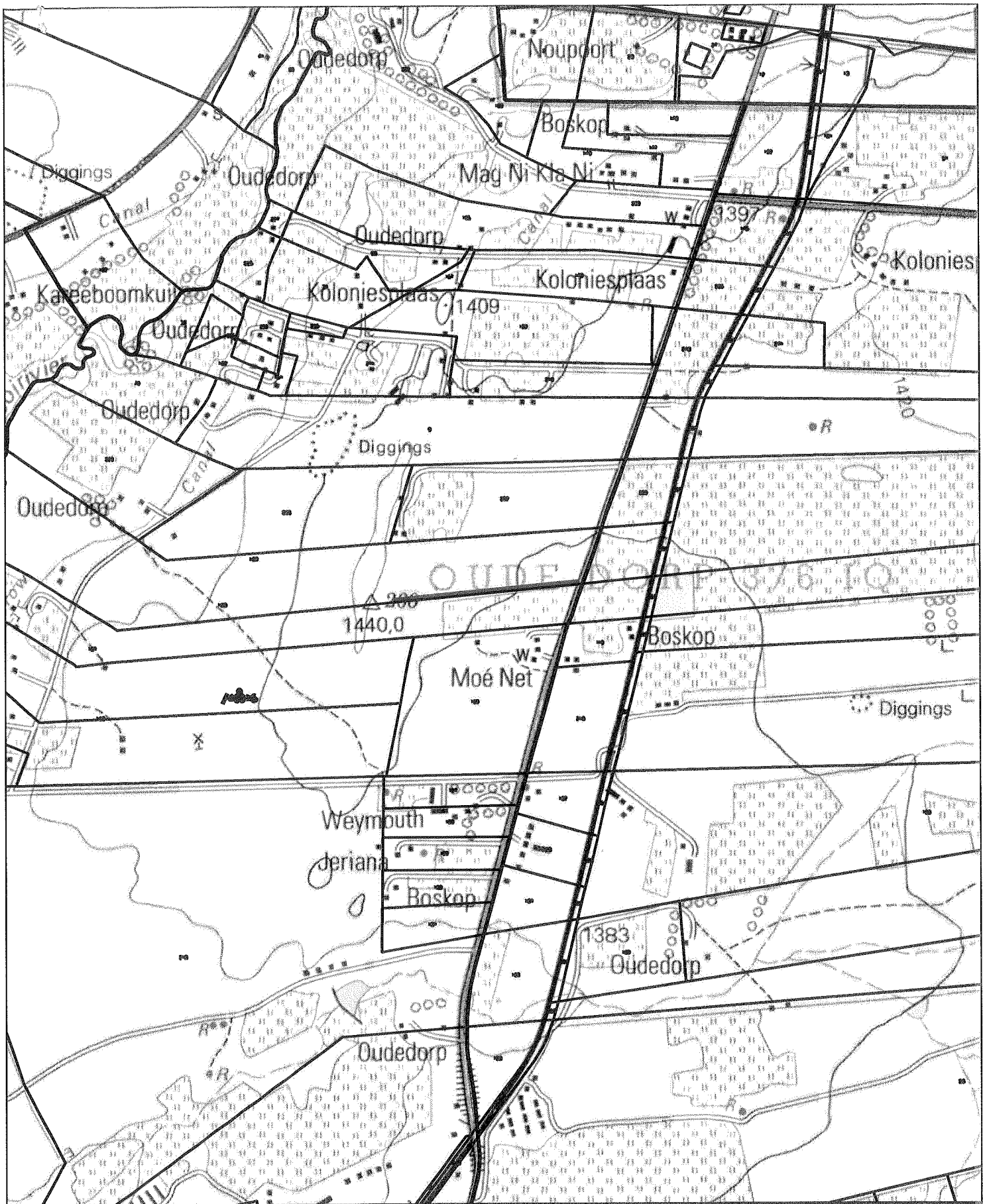

LOCALITY PLAN

-----  
 EXTRACT OF SHEET No. 2627CAN PROJECT No.PSM42310707B

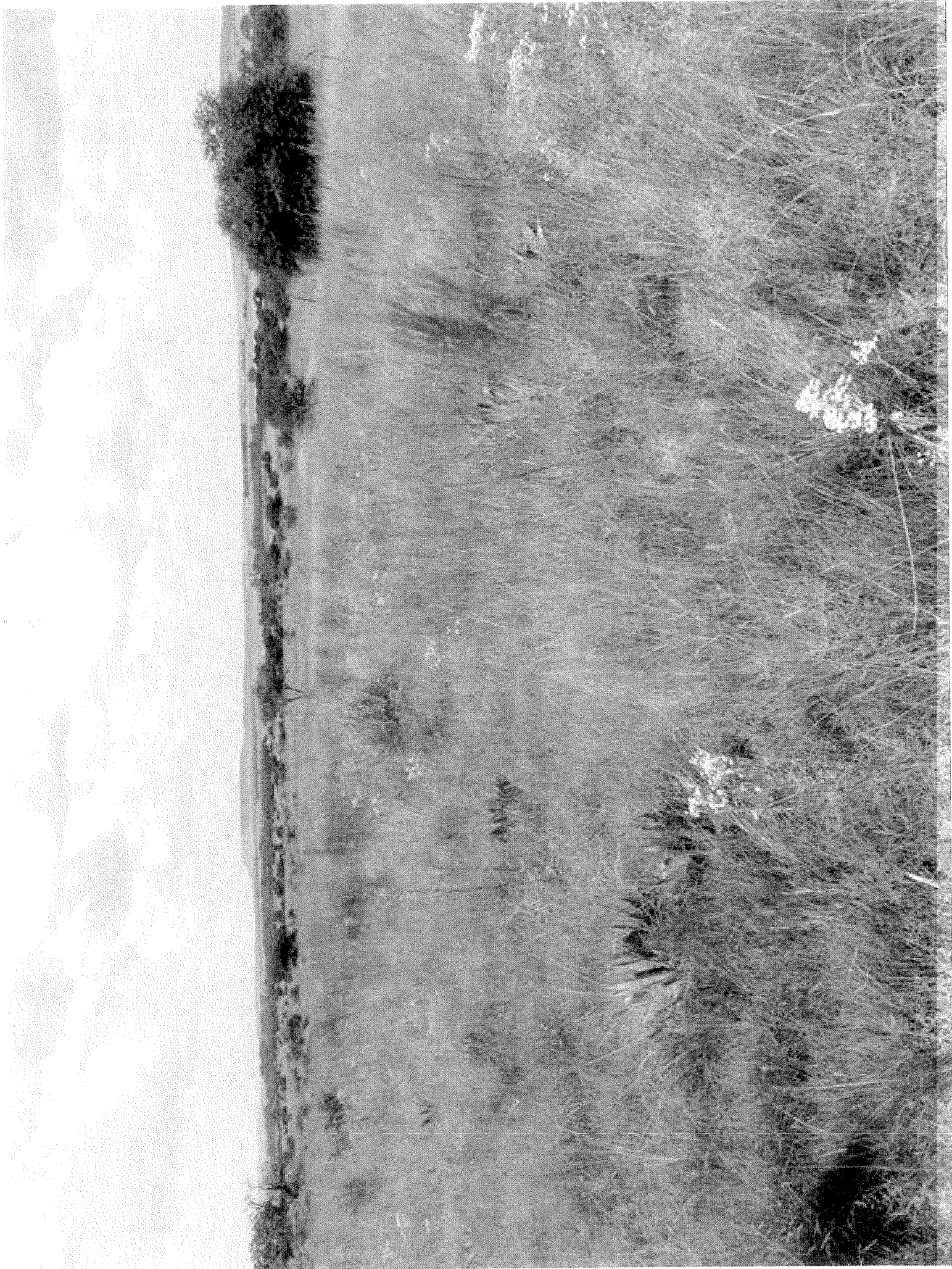



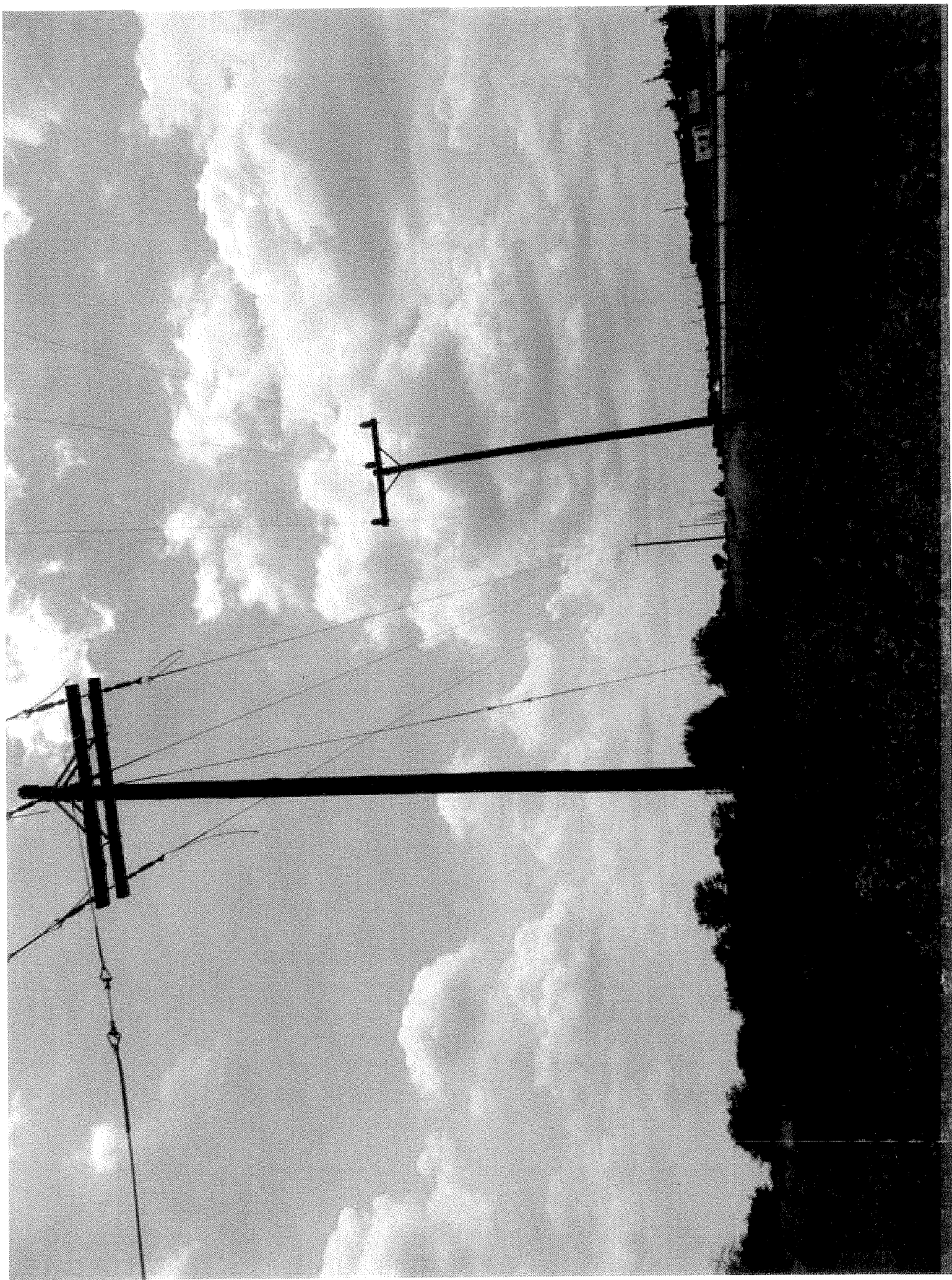



111 HARRINGTON STREET, CAPE TOWN, 8000  
 PO BOX 4637, CAPE TOWN, 8000  
 TEL: (021) 462 4502 FAX: (021) 462 4509

DATE: 06 May 2011  
 ENQUIRIES: Mrs Colette Scheermeyer  
 Archaeology, Palaeontology and Meteorite Unit  
 E-mail: cscheermeyer@sahra.org.za  
 Web site: www.sahra.org.za

Our Ref. Number: 9/2/256/0007

Blondie Moukangwe  
 Environmental Management  
 Eskom Distribution  
 Central Region  
 P.O. Box 242  
 Department of Land Development  
 Klerksdorp  
 2570

Dear Ms Moukangwe,

**EXEMPTION FROM UNDERTAKING AN ARCHAEOLOGICAL IMPACT ASSESSMENT: NOTIFICATION OF MEDIUM VOLTAGE (MV) LINES TO BE BUILT ESKOM DISTRIBUTION PROJECT NAME: MINOR RETIC: PSM42310707B**

The SAHRA Archaeology, Palaeontology and Meteorites (APM) Unit has received notification of your intention to construct a 872 meter medium voltage (11kV) line in the Klerksdorp area, North West Province.

In terms of the National Heritage Resources Act, no 25 of 1999, heritage resources, including archaeological or palaeontological sites over 100 years old, graves older than 60 years, structures older than 60 years are protected. They may not be disturbed without a permit from the relevant heritage resources authority. In general, this means that before such sites are disturbed by development it is incumbent on the developer to ensure that a Heritage Impact Assessment is done. This must include the archaeological component (Phase 1) and any other applicable heritage components. Appropriate mitigation (Phase 2), which involves recording, sampling and dating sites that are to be destroyed, are done as required.

According to the information provided on the above project, it seems unlikely that any significant impacts on heritage resources will result from this project.

Consequently, SAHRA Archaeology, Palaeontology & Meteorites (APM) Unit has no objection to the proposed construction of the 872 meter 11kV medium voltage line and requires that the following recommendations are adhered to:

1. If any evidence of archaeological sites or remains (e.g., remnants of stone-made structures, indigenous ceramics, bones, stone artefacts, ostrich eggshell fragments, marine shell and charcoal/ash concentrations), unmarked human burials or other categories of heritage resources are found during construction activities, SAHRA APM Unit (***Mrs Colette Scheermeyer, Tel: 021-462 4502***) must be alerted immediately, and an accredited professional archaeologist must be contacted as soon as possible to inspect the findings. If the newly discovered heritage resources prove to be of archaeological significance a Phase 2 rescue operation might be necessary at the cost of the developer.

Yours sincerely

pp Mrs Nonofho Ndobochani  
SAHRA: Archaeology, Palaeontology and Meteorite Unit  
For: CHIEF EXECUTIVE OFFICE

Copy: PHRA North West