



ENGINEERING SURVEY DESIGN DRAWING

Reference	CAD-Line Survey-LOU
Effective Date	15/10/2015
Revision	01

Rem Of Farm Wismar 96 KT
 30% Bush Clearing
 Be Aware Of Pipes
 Rocky

Upgrade 0.049m of
 LV To MV And LV

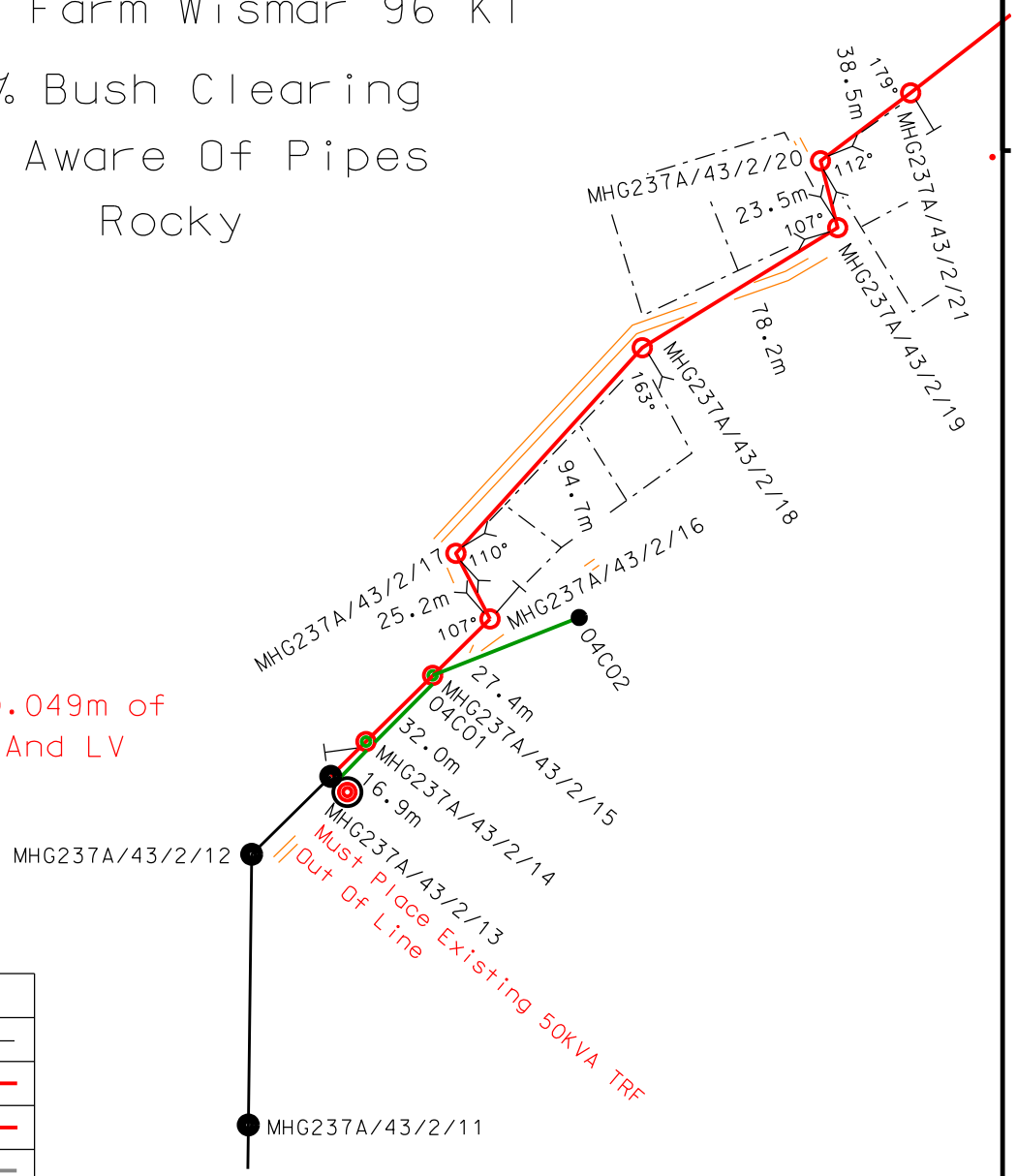

LEGEND

Existing MV	—
New MV	—
Up Grade MV	—
Remove MV Line	---
Existing Trfr	●
New Trfr	●
Existing MV Pole	●
New MV Pole	○
Stay	├
Strut	>

Attachment Heights

Top	= 8.23m
Center	= 7.76m
Bottom	= 7.29m

	3	
	2	
	1	
J Erasmus	0	06/11/2017
SURVEYOR	REV	SURVEY DATE

FEEDER:	HOOGENOEG 22kV
PROJECT NO:	MJF220315586
CONDUCTOR:	
LENGTH OF LINE:	0.823m
SURVEYOR:	EngSurv
DRAUGHTSPERSON:	J Erasmus

CUSTOMER:	MTN Wismar
PROPERTY:	Rem Of Farm Wismar 96 KT
CONTACT DETAILS	015 298 8306
SCALE:	1:2500
PAGE:	1 of 2

THIS DRAWING IS THE PROPERTY OF ESKOM
 Disclaimer: Eskom is not responsible for any errors displayed on this drawing

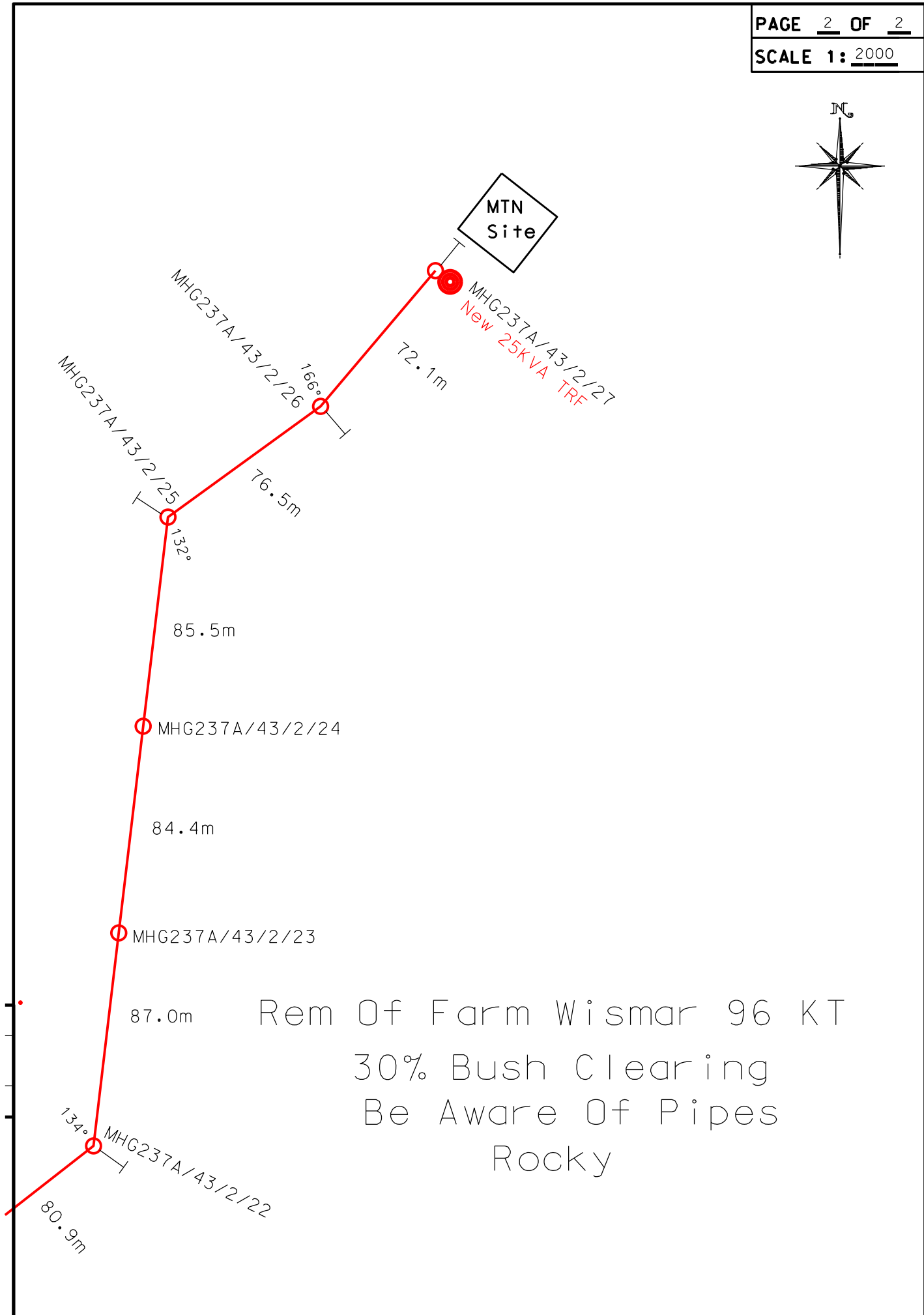

Rem Of Farm Wismar 96 KT
30% Bush Clearing
Be Aware Of Pipes
Rocky