

Name BERGPLAATS, Number 862, Portion 0

REGISTERED PROPERTY DETAILS

Property Type	FARM	Diagram Deed	DB256/18
Farm Number	862	Registered Size	1319.8188H
Portion Number	0	Municipality	POLOKWANE LOCAL MUNICIPALITY
Farm Name	BERGPLAATS	Province	LIMPOPO
Registration Division	LS	Coordinates (Lat/Long)	-23.758734 / 29.780140
Deeds Office	PRETORIA		

OWNER DETAILS

Owner 1 of 2

Person Type	COMPANY	Title Deed	T104909/1999
Name	NATIONAL GOVERNMENT OF THE REPUBLIC OF SOUTH AFR	Purchase Date	-
Registration Number		Purchase Price (R)	-
Share (%)	-	Registration Date	1999/09/08

Owner 2 of 2

Person Type	COMPANY	Title Deed	T67852/1988
Name	NATIONAL GOVERNMENT OF THE REPUBLIC OF SOUTH AFR	Purchase Date	-
Registration Number		Purchase Price (R)	-
Share (%)	-	Registration Date	1988/06/10

MAPS

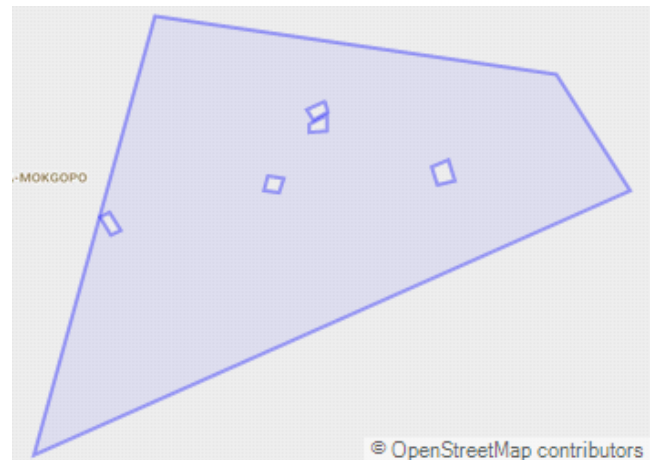
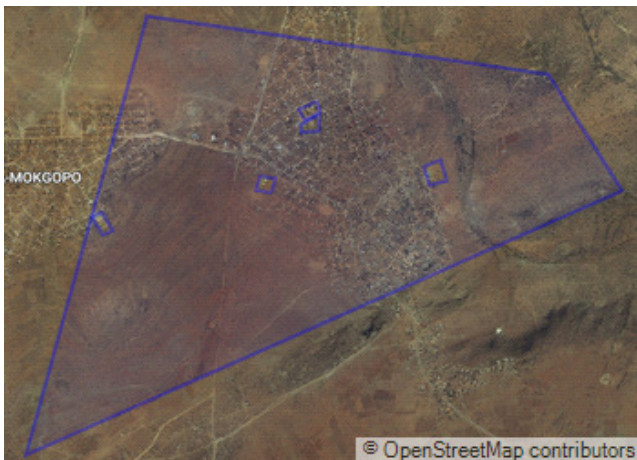

PROPERTY INFORMATION

Address	-
Primary Use	-
Estate	-

Room Configuration

Bedrooms	1	Reception Areas	-
Bathrooms	1	Study/Office	-
Kitchens	1		
Internal Finishes	-		

General Information

Door Number	-	Roof Type	-
Floor Size (m2)	-	Wall Type	-
Storeys	-	Construction Year	-

Other Features

Garages	-	Additional Dwellings	-
Garden	-		
Pool	-		

MUNICIPAL VALUATION

Municipal Valuation	-	Valuation Year	-
Zoning Usage	-		

BONDS AND OTHER DOCUMENTS

Document Number	Amount (R)	Holder
VA214/2001	-	-
K4441/1999S	-	-
I-12922/2012C	1,287,000	-

PROPERTY HISTORY

Document Number	Amount (R)	Holder
T67852/1988	-	GOVERNMENT OF LEBOWA
T67852/1988	-	SA ONTWIKKELINGSTRUST
T67852/1988	-	REPUBLIEK VAN SUID-AFRIKA

AMENITIES

Name	Type	Distance (m)
RANTI SECONDARY	EDUCATION	586
KONOTO PRIMARY	EDUCATION	1 331
MABOYANE PRIMARY	EDUCATION	1 331
DIKGOPHENG PRIMARY	EDUCATION	1 433
MODIBONE PRIMARY	EDUCATION	1 520
MOHLAUME SECONDARY	EDUCATION	1 524

This report contains information gathered from the WinDeed database and we do not make any representations about the accuracy of the data displayed nor do we accept responsibility for inaccurate data. WinDeed will not be liable for any damage caused by reliance on this report and for legal purposes encourage validation on ownership details with the Deeds Office. This report is subject to the terms and conditions of the WinDeed End User Licence Agreement (EULA).