

# FARM 813 KS Remainder

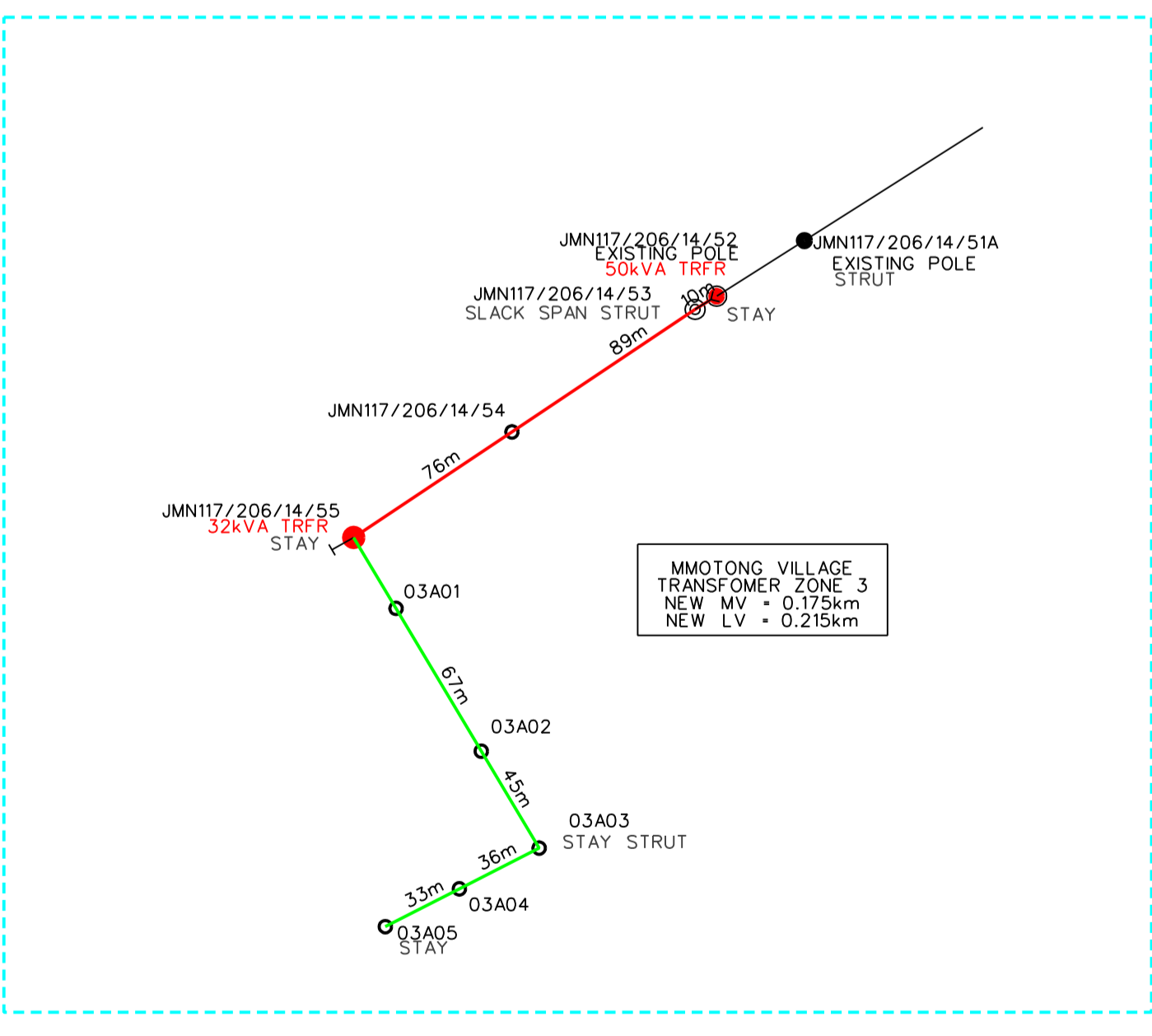
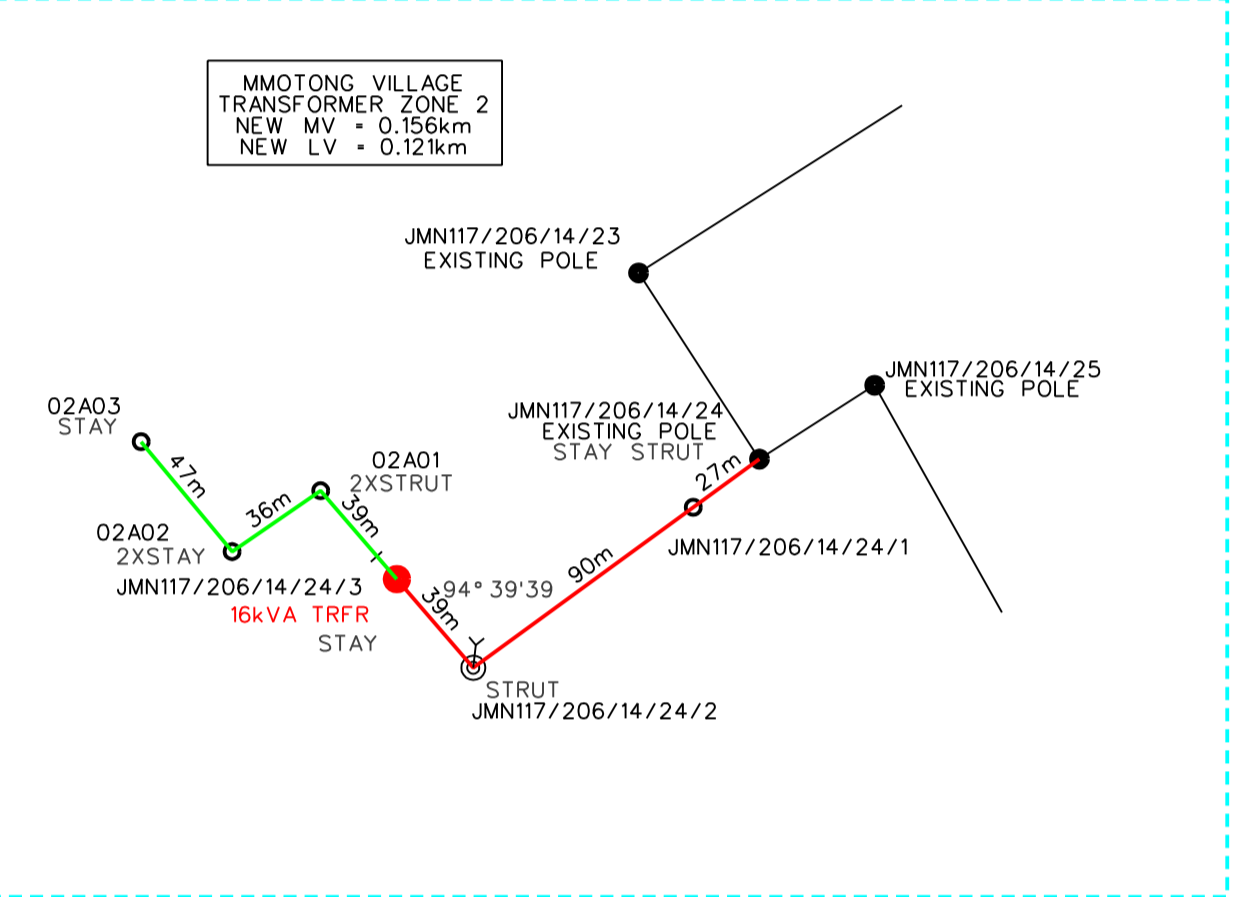
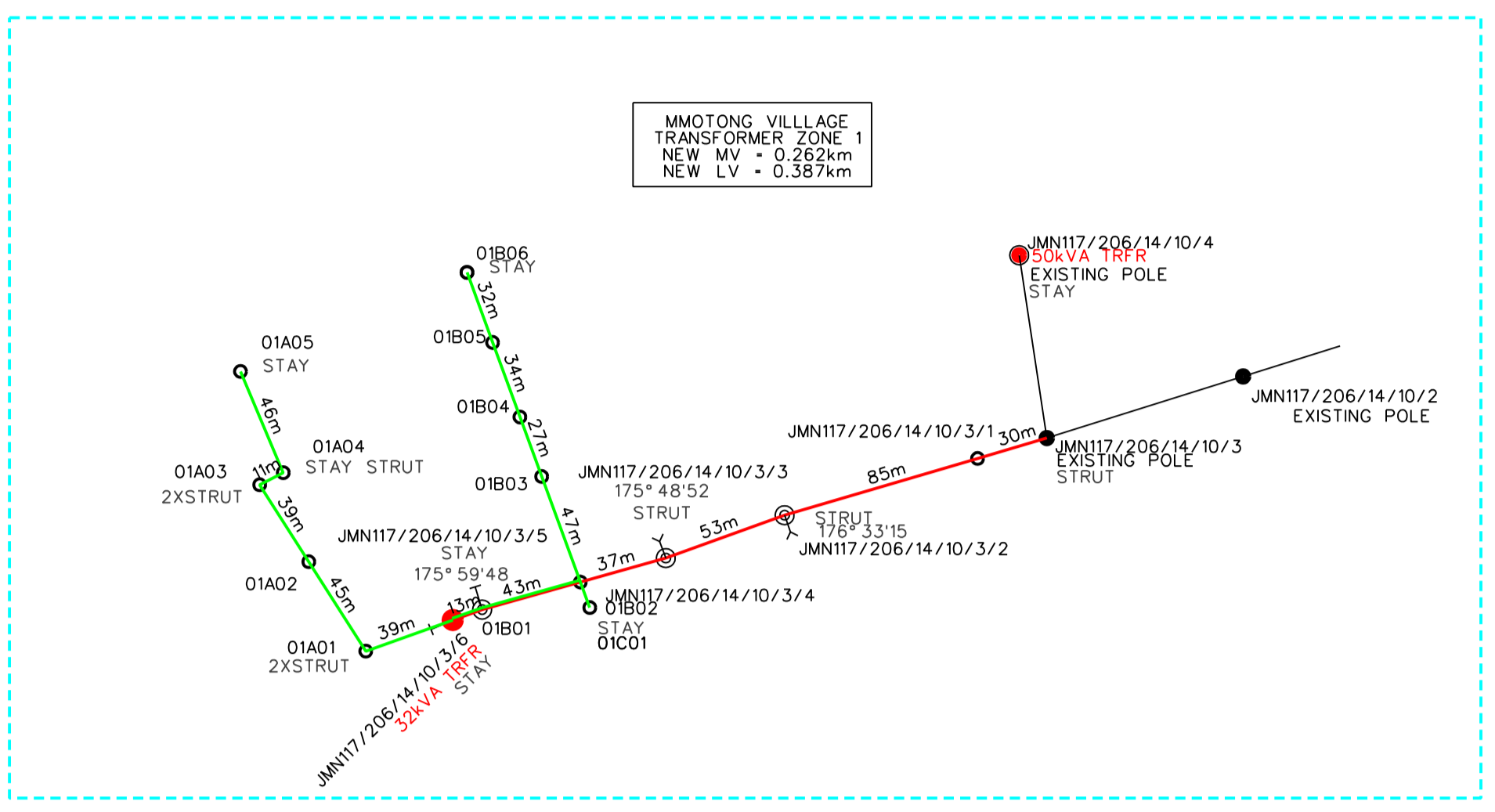

OPPERVLAKTE / AREA: \_\_\_\_\_  
 OPGEMET DEUR: \_\_\_\_\_ DATUM: \_\_\_\_\_  
 SURVEYED BY: \_\_\_\_\_ DATE: \_\_\_\_\_

VERWYSING	REFERENCE
	Existing MV
	New MV
	Ex Single Phase MV - Upgrade To 3 Phase
	Existing LV
	New LV
	Ex LV (Dismantle)
	TRF Zone Boundary
	Existing MV Structure
	New MV Structure Bend/T OH
	New MV/LV Structure - Intermediate
	New TRF
	Existing TRF
	Protected Tree

REGISTER									
DATE									
SCALE	1:2 500								
APPROVED		DESIGNED		DATUM / SYSTEM	WGS 84	REV	0		

**MMOTONG VILLAGE ELECTRIFICATION**  
 MV & LV LAYOUT  
 AS REGISTERED PLAN  
 SHEET TOP 1  
 TOTAL MV = 0.222km  
 TOTAL LV = 0.593km