

**1. SOUTH ELEVATION**  
SCALE 1:100

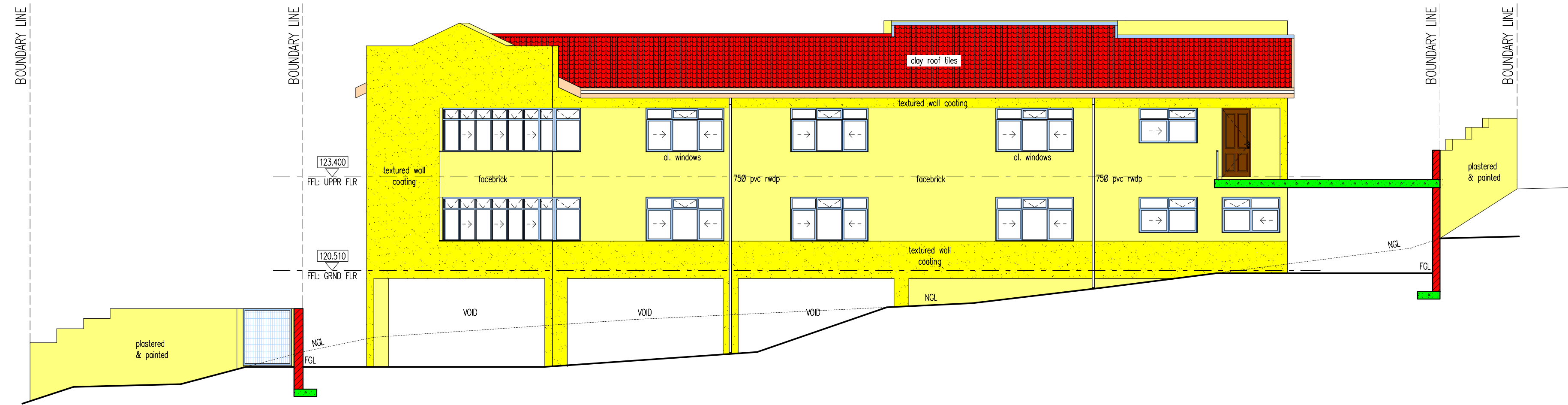

**2. NORTH ELEVATION**  
SCALE 1:100

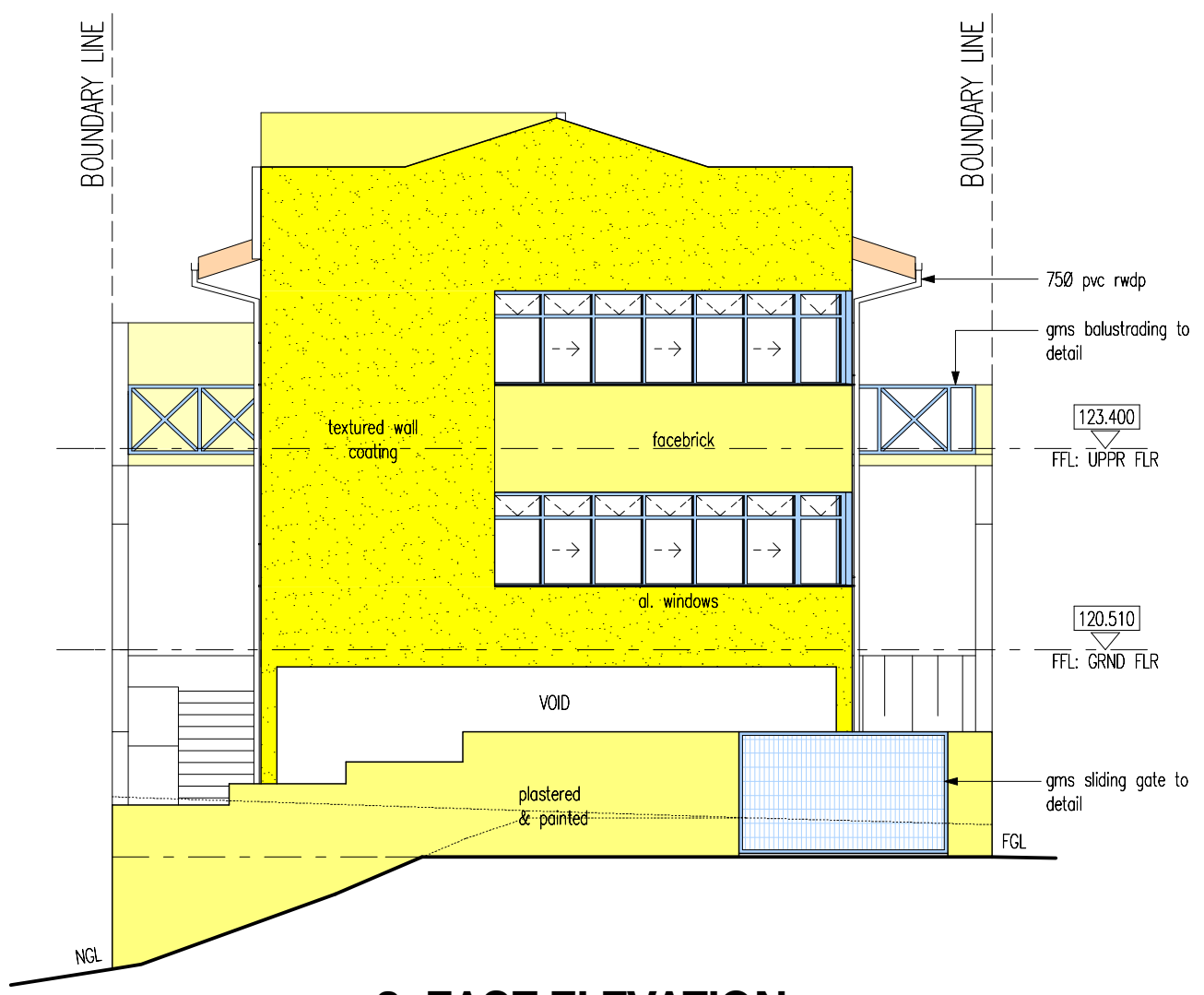

**3. EAST ELEVATION**  
SCALE 1:100

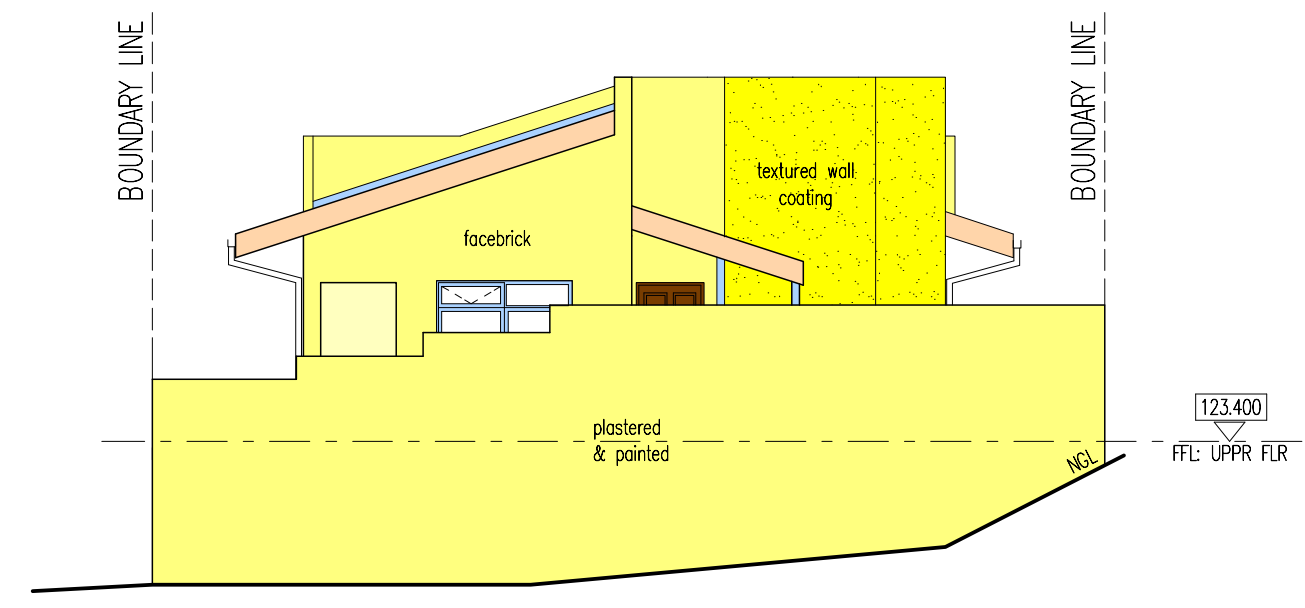

**4. WEST ELEVATION**  
SCALE 1:100

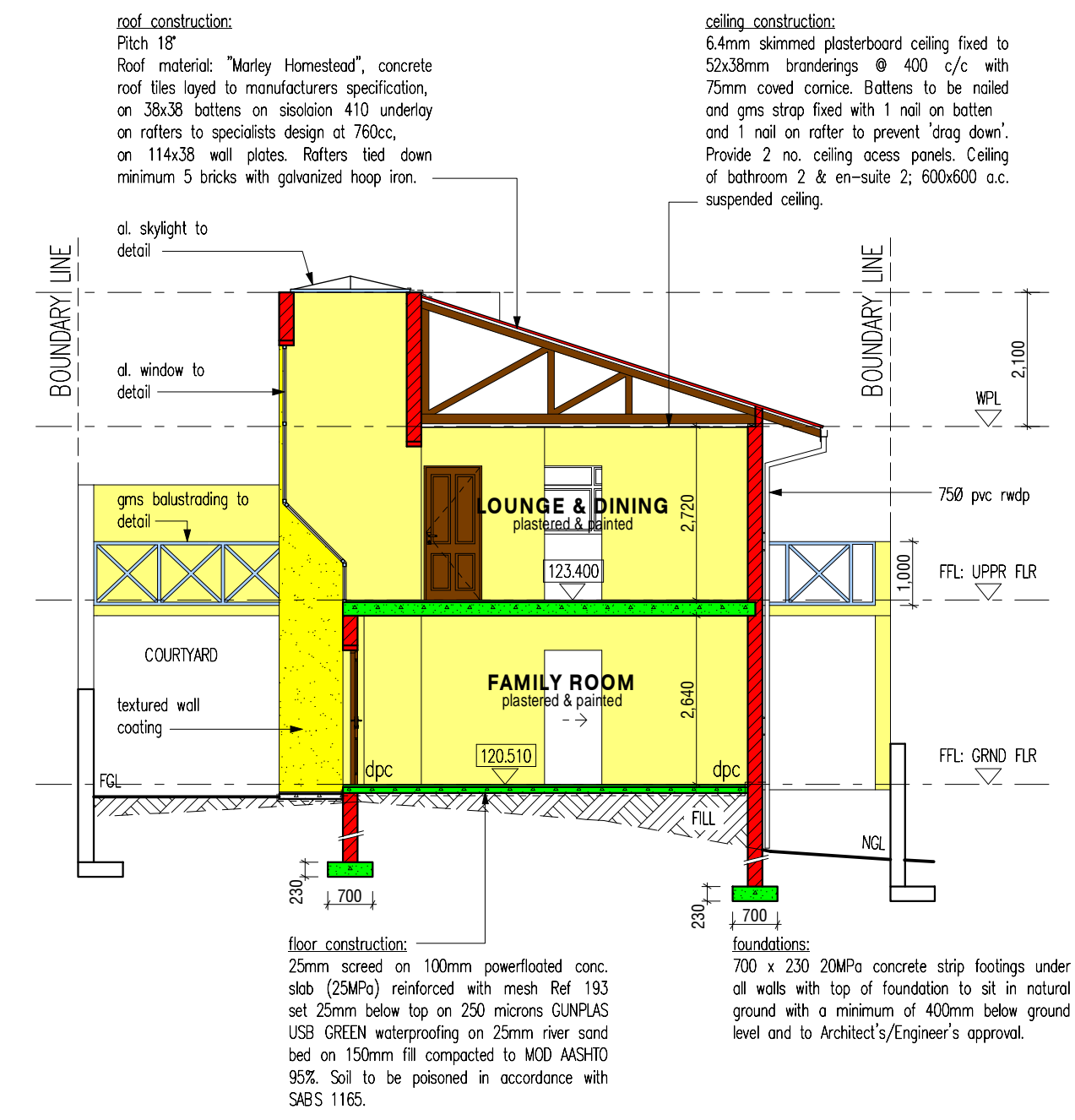

**5. SECTION**  
SCALE 1:100

SIGNATURES	ARCHITECT	CLIENT
	DATE 15 May 2015	DATE 20 May 2015

NO.	REVISIONS	BY	DATE

ZONING	Special Residential 400
FACILITY CODE	H4
NAME	House Mosam
CADASTRAL REF.	REM of Portion 49 ERF 711 of the farm Brickfield
STREET	147 Clayton Road
CITY	Sydenham
ZIP CODE	4081

**PROJECT TITLE**  
NEW RESIDENTIAL DWELLING FOR FAIYAZ & AMINA MOSAM

**DRAWING TITLE**  
ELEVATIONS & SECTIONS

DESIGNED BY	GM Khan	DATE	10 April 2015
DRAWN BY	TK Mngoma		
CHECKED BY	GM Khan		
FILE NAME	RES-2015-MOS.pln		
DRAWING NO.	REVISION NO.	 <b>GM Khan Architect</b> VAC-433014F56 Suite 203 Lupin House 101 Dr K.D. Hoadu Drive Overport 4081 +27 31 207 3131 +27 31 207 3132 gmkhon@wreles.co.za	
<b>A2.01</b>		NO. OF PAGES	2 OF 2
		SHEET SIZE	A1