

# LEEUKUIL 691-LS

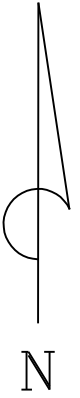

NOTE:  
Line has already been pegged by EngSurv  
between pole no BST87/50/24/2/11 and BST87/50/24/2/13  
but not yet constructed.

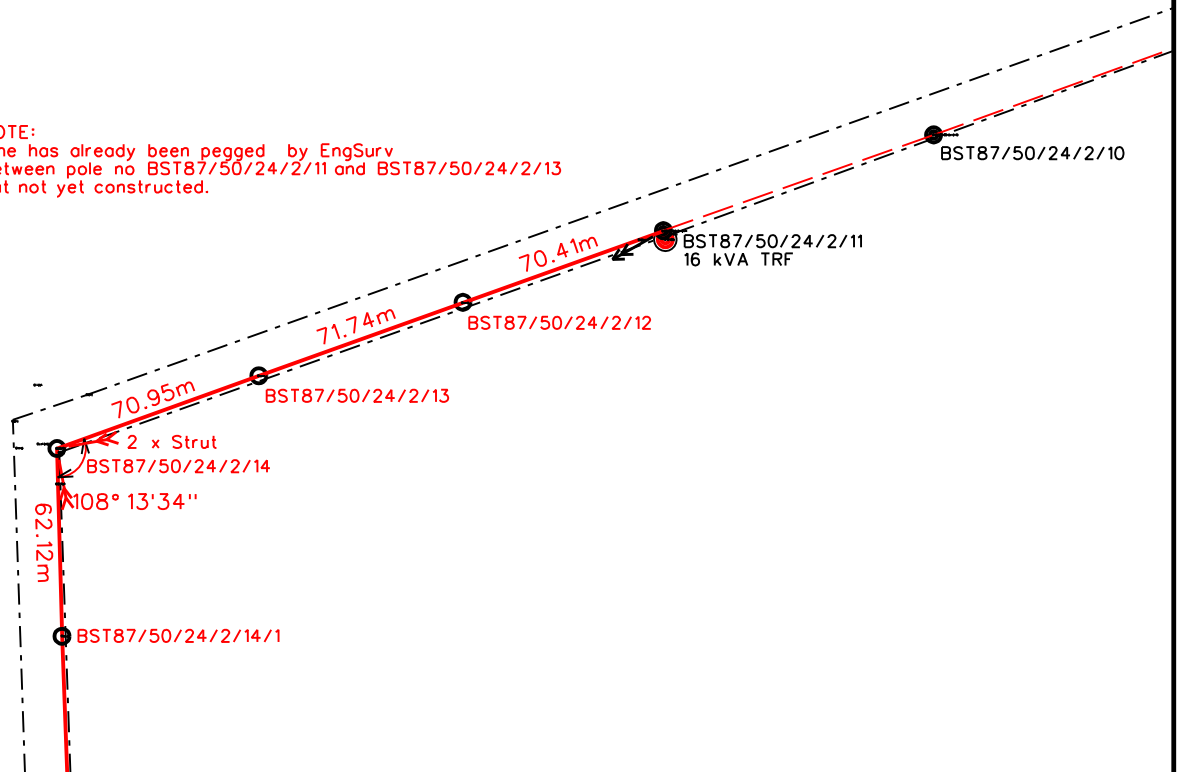

*SurvMap cc*  
2003/085242/23

Tel: 015-297 6850  
Fax: 086 659 4192  
Cell: 082 933 3223  
E-Mail: survmap@telkomsa.net

79 Plein Street  
POLOKWANE  
0699

**FEEDER:** BRAKSLOOT 11 KV

**CUSTOMER:** M.D. MAHAPA

**PROJECT NO:** MPB155051320

**PROPERTY:** LEEUKUIL 691-LS

**CONDUCTOR:** ?

PTN. 213

**LENGTH OF LINE:** 0.729 km.

**COMPILATION:** 2329CD

**SURVEYOR:** J.H. VORSTER

**SCALE:** 1 : 2500

**DRAUGHTSPERSON:** J.H. VORSTER

**PAGE:** 1 OF 2