

TSHIKONDENI 304 MT

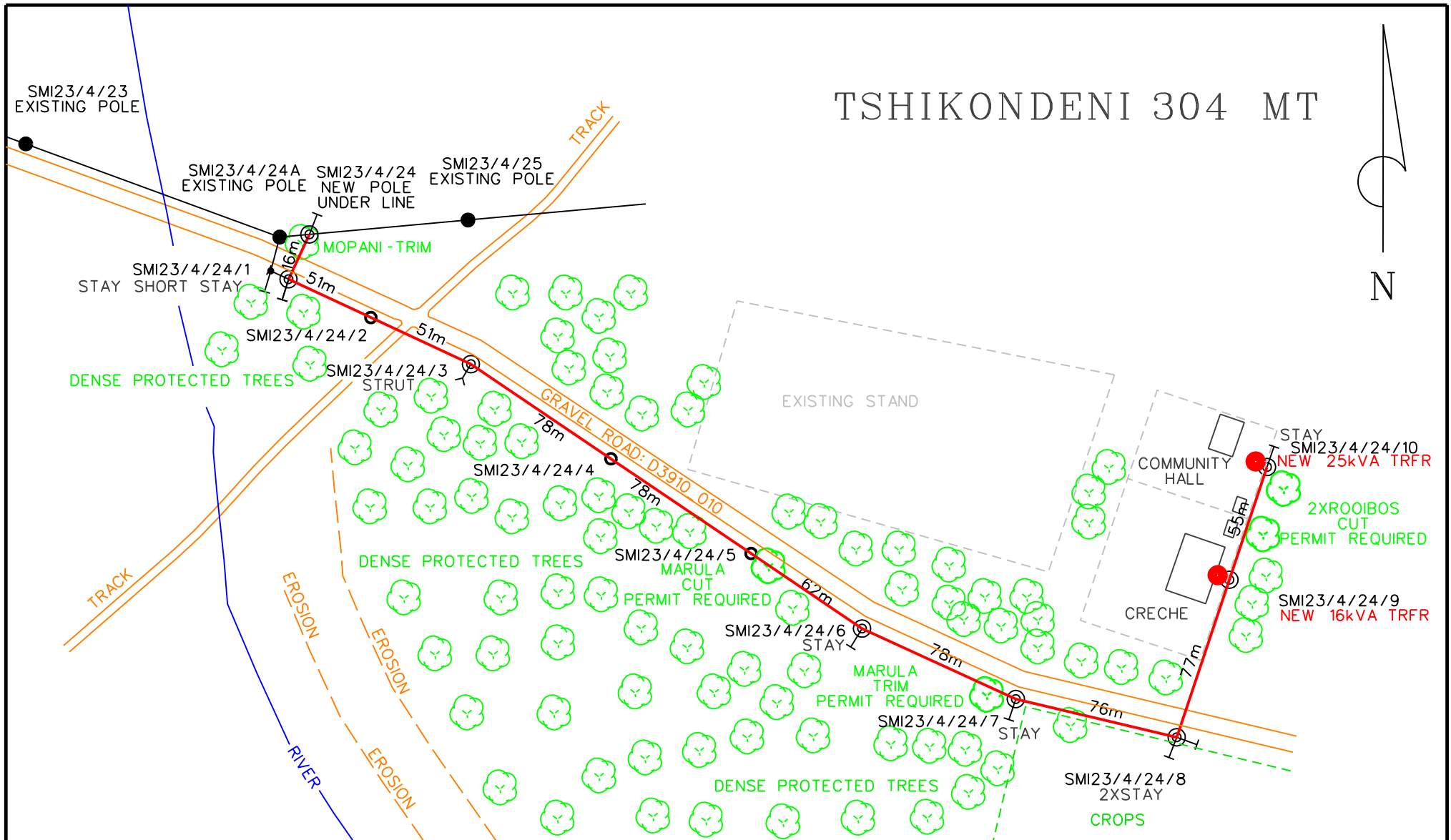
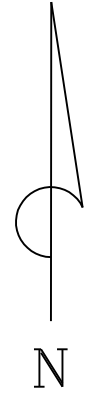

LJCC ENGINEERING SURVEY TEL.015 297 7457 EMAIL. admin@ljcc.co.za P.O. BOX 12452 BENDOR 0699	FEEDER:	SANARI/MASISI 22kV	CUSTOMER:	RELIANT CONSULTING
	PROJECT NO:	MUKOMAWABANI CRECH AND COMMUNITY HALL	PROPERTY:	TSHIKONDENI 304 MT
	CONDUCTOR:	FOX		
	LENGTH OF LINE:	0.623 km.	COMPILATION:	2230 BD
	SURVEYOR:	A NEETHLING (082 463 1253)	SCALE:	1 : 2 500
	DRAUGHTSPERSON:	A NEETHLING (082 448 2641)	PAGE:	_1_ OF _1_