

SUPERMIX MINING (PTY) LTD

SCALE 1 : 75 000
 Northern Cape Province
 Administrative District KIMBERLEY
 DESCRIPTION OF LAND UNDER APPLICATION

FOR A
**CONVERSION OF AN OLD ORDER
 MINING RIGHT**

THE FIGURE LETTERED
 MID1,RR,8D,8C,7A,7L,6B,6C,6D,6E,
 4H,4G,6H,6J,6Q,66C,281D1,281C1,MID2,
 MIDDLE VAAL RIVER REPRESENTS
 the REMAINING EXTENT OF THE FARM
 NOOITGEDACHT No.66 IN EXTENT 3168.4261ha
 AND
 PORTION 6 OF THE FARM NOOITGEDACHT No.66
 IN EXTENT 1449.5964ha
 TOTAL AREA: 4618.0225ha

WITH REGARDS TO A CONVERSION OF AN OLD ORDER
 MINING RIGHT
 IN TERMS OF THE MPRD (ACT 28 OF 2002)

NOTE DISCRIPTION OF OLD ORDER RIGHT ON OPPOSITE
 SIDE OF MAP.

SURVEY SYSTEM
DATUM WGS84
WG 25
CO-ORDINATES

NAME	Y	X
MID1	38623.15	3160126.94
RR	35230.84	3160127.76
8D	35091.10	3159961.23
8C	34609.28	3160638.21
7A	34276.94	3161105.55
7L	34259.02	3161139.06
6B	34043.39	3161442.45
6C	33896.40	3161648.87
6D	33818.57	3161761.53
6E	33456.85	3162340.92
4H	33382.51	3162445.54
4G	33106.19	3162832.37
6H	32882.90	3163520.30
6J	32325.24	3166267.29
6Q	36716.50	3168380.19
66C	39553.59	3169770.02
281D1	39854.79	3169739.36
281C1	39573.33	3165793.19
MID2	39550.20	3165469.01

LOCALITY PLAN : Not to Scale

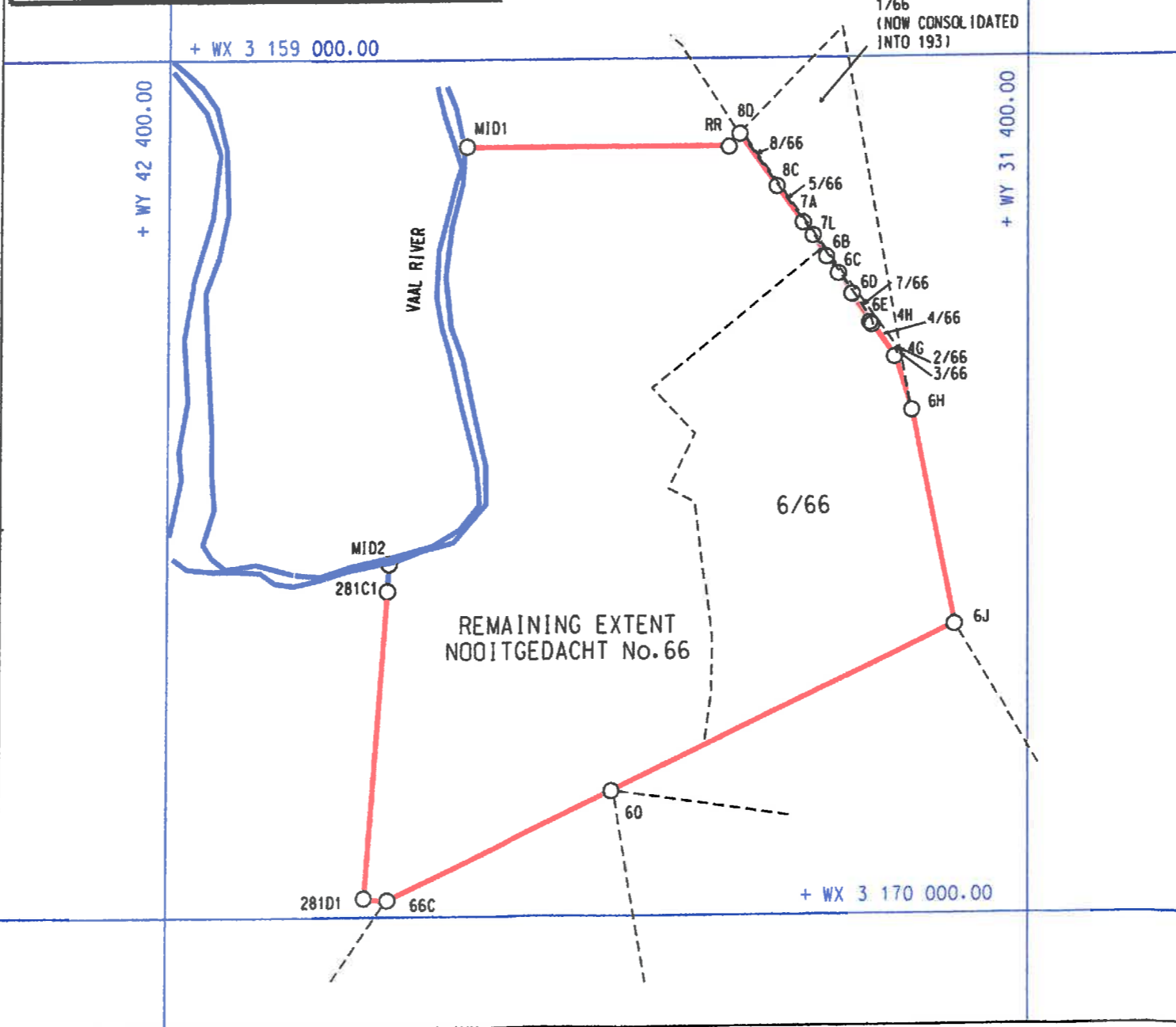
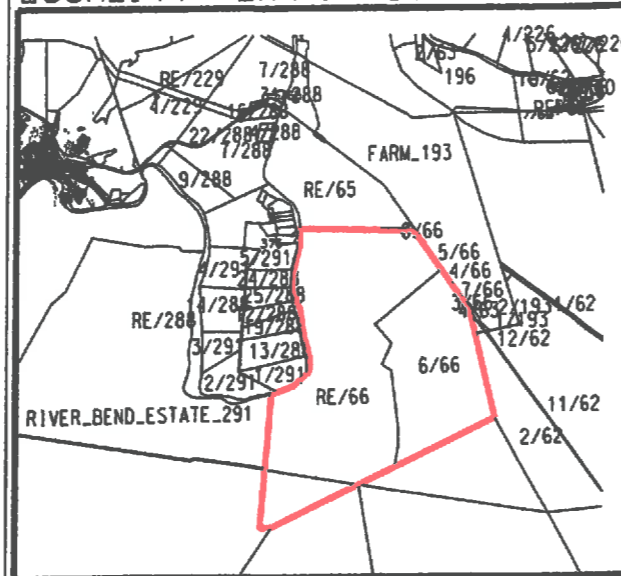

MPT NUMBER :

DESCRIPTION OF PROPERTIES HELD
 UNDER ORIGINAL OLD ORDER MINING RIGHT:

REMAINING EXTENT
 NOOITGEDACHT No.66 = 3168.4261ha
 REMAINING EXTENT PORTION 1/66 = 180.9967ha
 (NOW CONSOLIDATED INTO FARM 193.
 PORTION 2/66 = 476 SOM (RAILWAY RESERVE)
 PORTION 3/66 = 7239 SOM (RAILWAY RESERVE)
 PORTION 4/66 = 10.2634ha (RAILWAY RESERVE)
 PORTION 5/66 = 1.1314ha (RAILWAY RESERVE)
 PORTION 6/66 = 1449.5964ha
 TOTAL AREA: 4811.1855

NOTE: PORTION 7/66 AND 8/66 HAVE BEEN
 SURVEYED AND TRANSFERRED AT THE DEEDS OFFICE

PLAN APPROVED :
 REGIONAL MANAGER NORTHERN CAPE
 DATE :

NAME OF APPLICANT :
 SIGNED :
 DATE :

COMPILED BY : C H Fraenkel (PLS0742)
 SIGNED : *[Signature]*
 DATE : 12 June 2017

COEN FRAENKEL LAND SURVEYORS
 Professional Land Surveyors
 Topographical & Engineering Surveyors
 18 Atlas Street P O BOX 1673
 Kimberley KIMBERLEY
 8301 9300
 e-mail coensur@worldonline.co.za
 TELEFAX 953 8420437