

ZEBEDIELA'S LOCATION 123 KS

MADISHA-DITORO TRIBAL AUTHORITY
 RAMOTSWA MADISHA
 082 628 0034

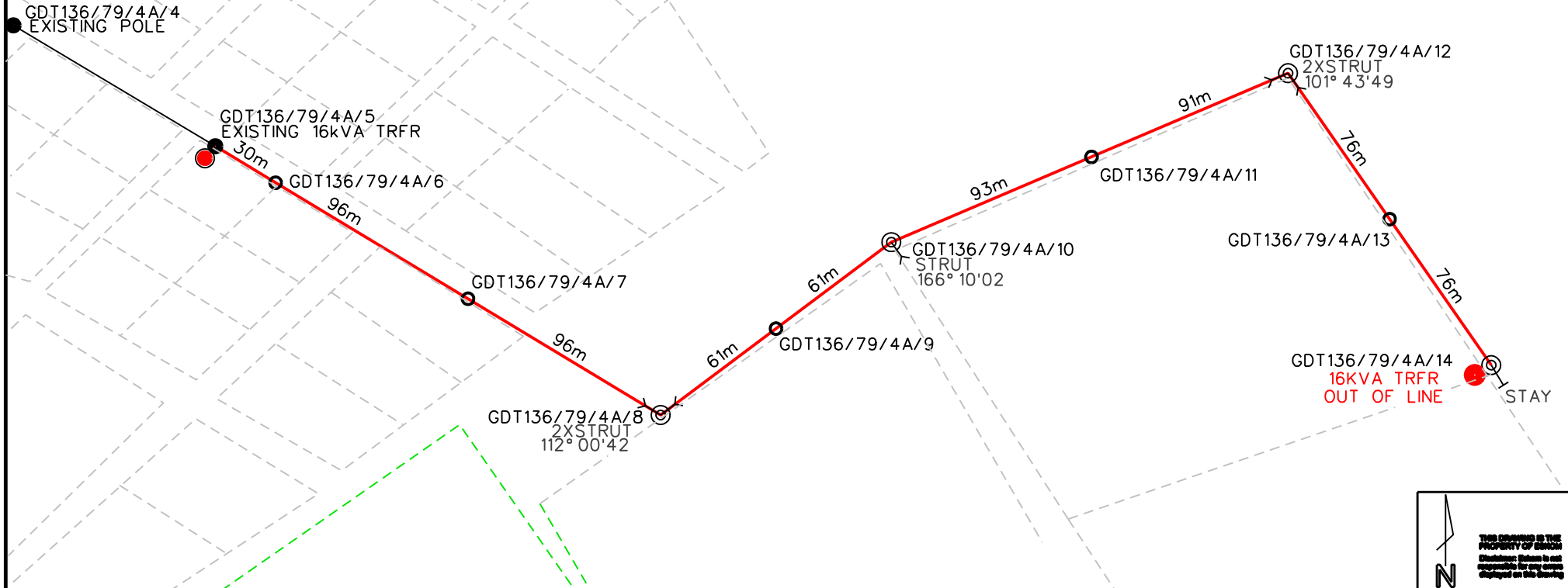

N
 THIS DRAWING IS THE PROPERTY OF ESCOM
 Disclaimer: Eskom is not responsible for any errors displayed on this drawing

LEGEND

- | | | | |
|--|----------------|--|---------------------------------|
| | Existing MV | | Existing MV Structure |
| | New MV | | New MV Structure Bend/T Off |
| | Fence/Stand | | New TRF |
| | Telkom | | Existing TRF |
| | Road | | New MV Structure - Intermediate |
| | Water Pipeline | | |
| | Protected Tree | | |

PROJECT NO:	MZB413317503
FEEDER:	GOMPIES/DROOGTE 22kV
CONDUCTOR:	FOX
LENGTH OF LINE:	0.680km
DRIVER'S PERSON:	LJCC ENGINEERING SURVEYS
CUSTOMER:	A NEETHLING (082 448 2641)
PROPERTY:	PETER MASOPOGA
CONTACT DETAILS	ZEBEDIELA'S LOCATION 123 KS
SCALE:	(015) 297 7457
	1:2 500
PAGE:	1 of 1

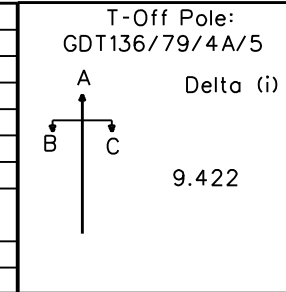

	3	
	2	
	1	
A NEETHLING 082 463 1253	0	04/08/21
SURVEYOR	REV	SURVEY DATE