





















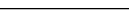

LEGEND

	Existing MV
	New MV
	Up Grade MV
	Existing LV
	New LV
	Up Grade LV
	Remove MV/LV Line
	Existing MV Pole
	New MV Pole
	Existing LV Pole
	New LV Pole
	MV & LV Pole
	Existing Trfr
	New Trfr
	Fence
	Street
	Road
	Stay
	Strut
	Zink House
	Wooden House
	Brick House

Reference	CAD/Line Survey/LOU
Effective Date	15/10/2015
Revision	01

35% Bushclearing
Beware Of Water Pipe
Possible Rock

Permit Needed
Cut 5 Marula's

Trf	New	New	Remove	Remove	Upgrade	Upgrade	Page
Zone	MV	LV	MV	LV	MV	LV	No
TRF 10	0.346km	0.980km					3
TRF 11	0.243km	1.429km					4
In Fill 1		0.043km					5
In Fill 2		0.099km					5
In Fill 3		0.025km					3
In Fill 4		0.139km					6
In Fill 5		0.033km					7
In Fill 6		0.287km					7
In Fill 7		0.328km					8
Total	0.589km	3.361km					

	3	
	2	
	1	
JA Mallam	0	05/01/2021
SURVEYOR	REV	SURVEY DATE

FEEDER:	TURFSPRUIT 22kV
PROJECT NO:	Machikiri Pegging
CONDUCTOR:	
LENGTH OF LINE:	As Above
SURVEYOR:	EngSurv
DRAUGHTSPERSON:	JA Mallam

CUSTOMER:	Eskom	
PROPERTY:	Rem Of Farm Armoede 823 LR Rem Of Farm Gillimberg 861 LR Portion 2 Of Farm Tweefontein 238 KR	
CONTACT DETAILS	015 298 8306	
SCALE:	1:2500	PAGE: 3 of 9

N

THIS DRAWING IS THE PROPERTY OF ESKOM
Disclaimer: Eskom is not responsible for any errors displayed on this drawing

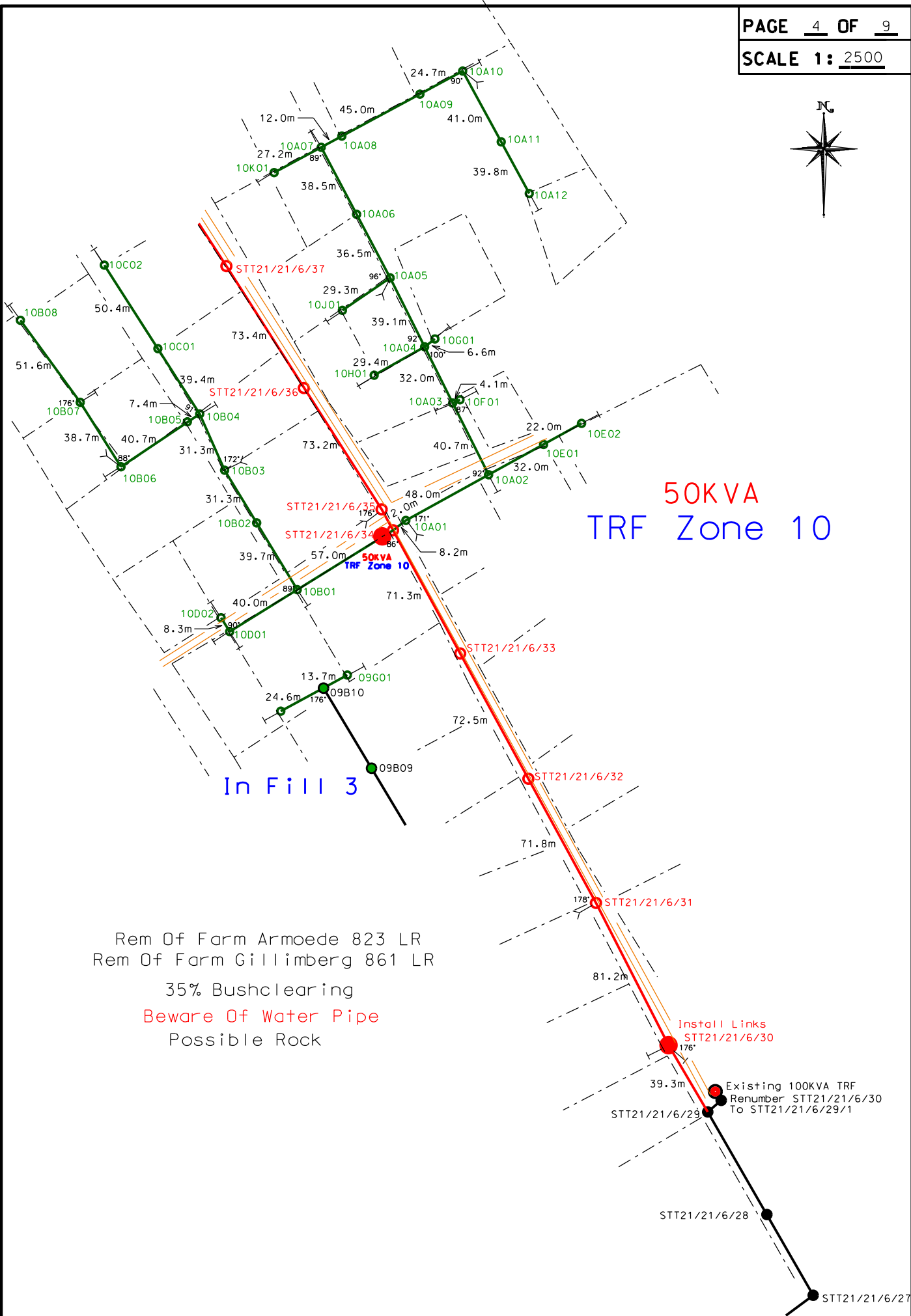

50kVA
TRF Zone 10

In Fill 3

Rem Of Farm Armoede 823 LR
Rem Of Farm Gillimberg 861 LR

35% Bushclearing

Beware Of Water Pipe

Possible Rock

Install Links
STT21/21/6/30

Existing 100kVA TRF
Renumber STT21/21/6/30
To STT21/21/6/29/1

Rem Of Farm Armoede 823 LR
Rem Of Farm Gillimberg 861 LR

35% Bushclearing
Beware Of Water Pipe
Possible Rock

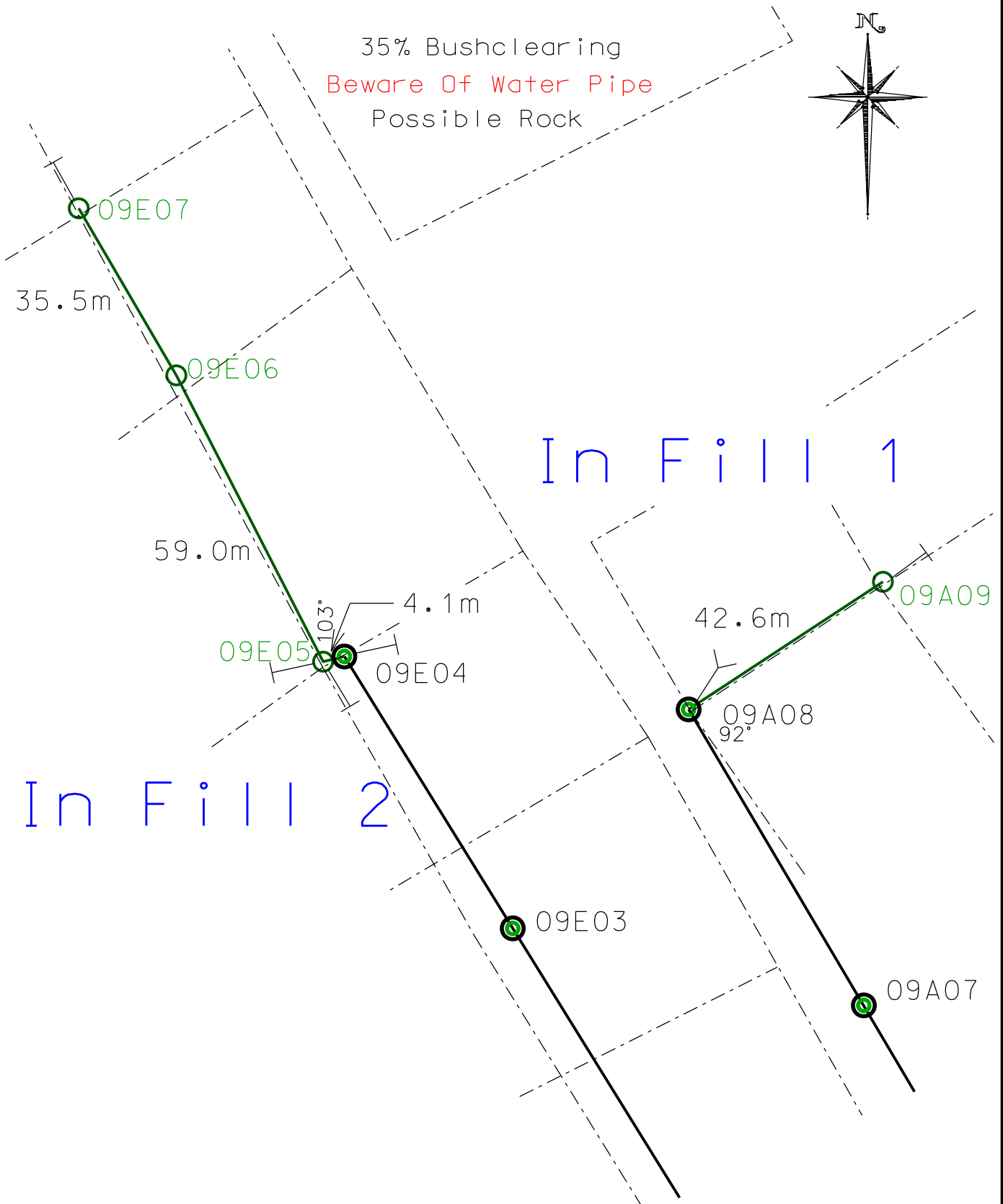
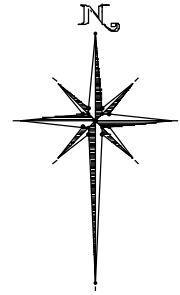

35% Bushclearing
Beware Of Water Pipe
Possible Rock

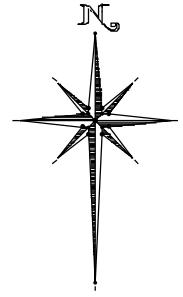

08A17

47.8m

08A16

Cut Marula

46.8m

08A15

44.0m

08A14

In Fill 4

08A13

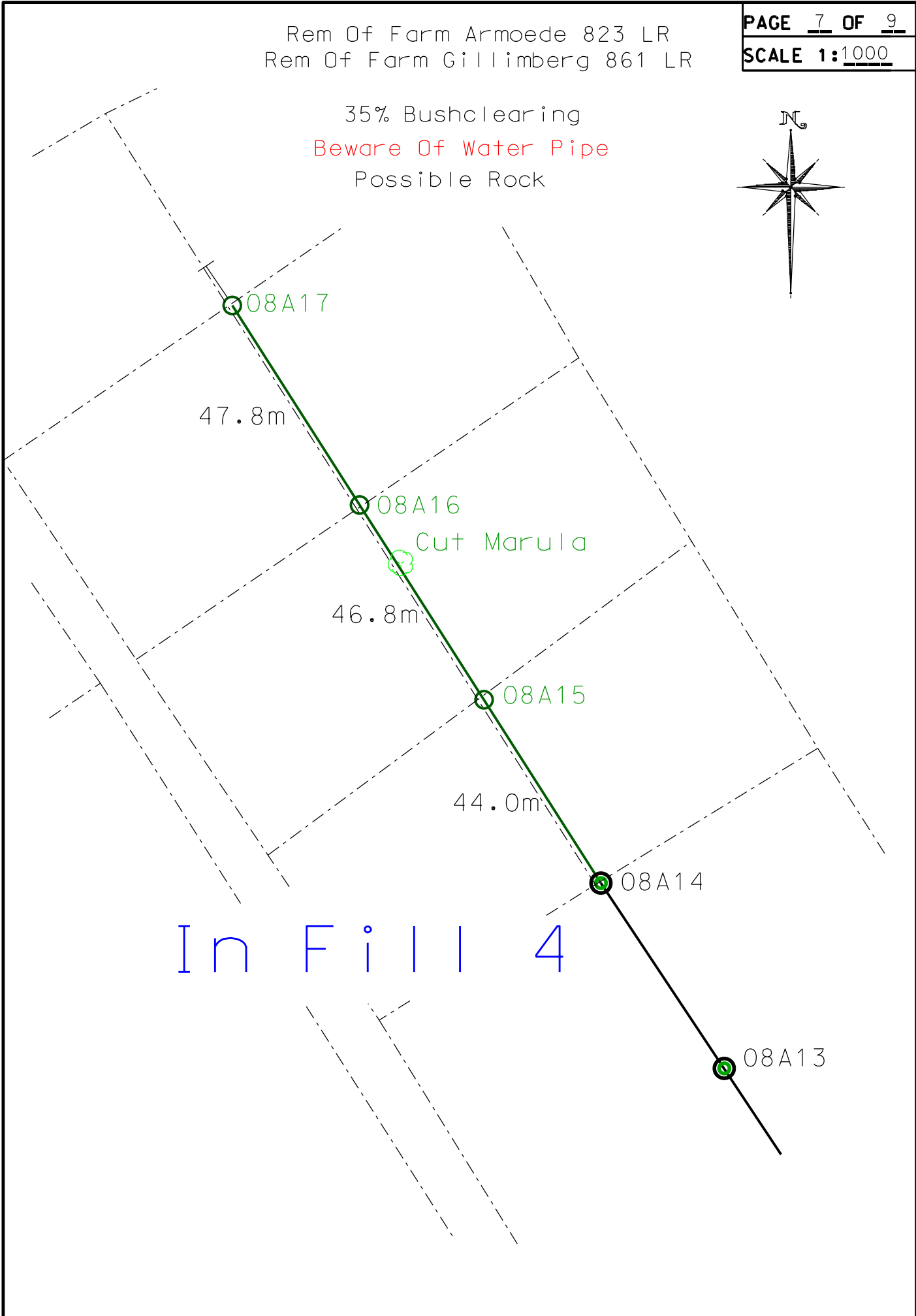

Rem Of Farm Armoede 823 LR
Rem Of Farm Gillimberg 861 LR

35% Bushclearing
Beware Of Water Pipe
Possible Rock

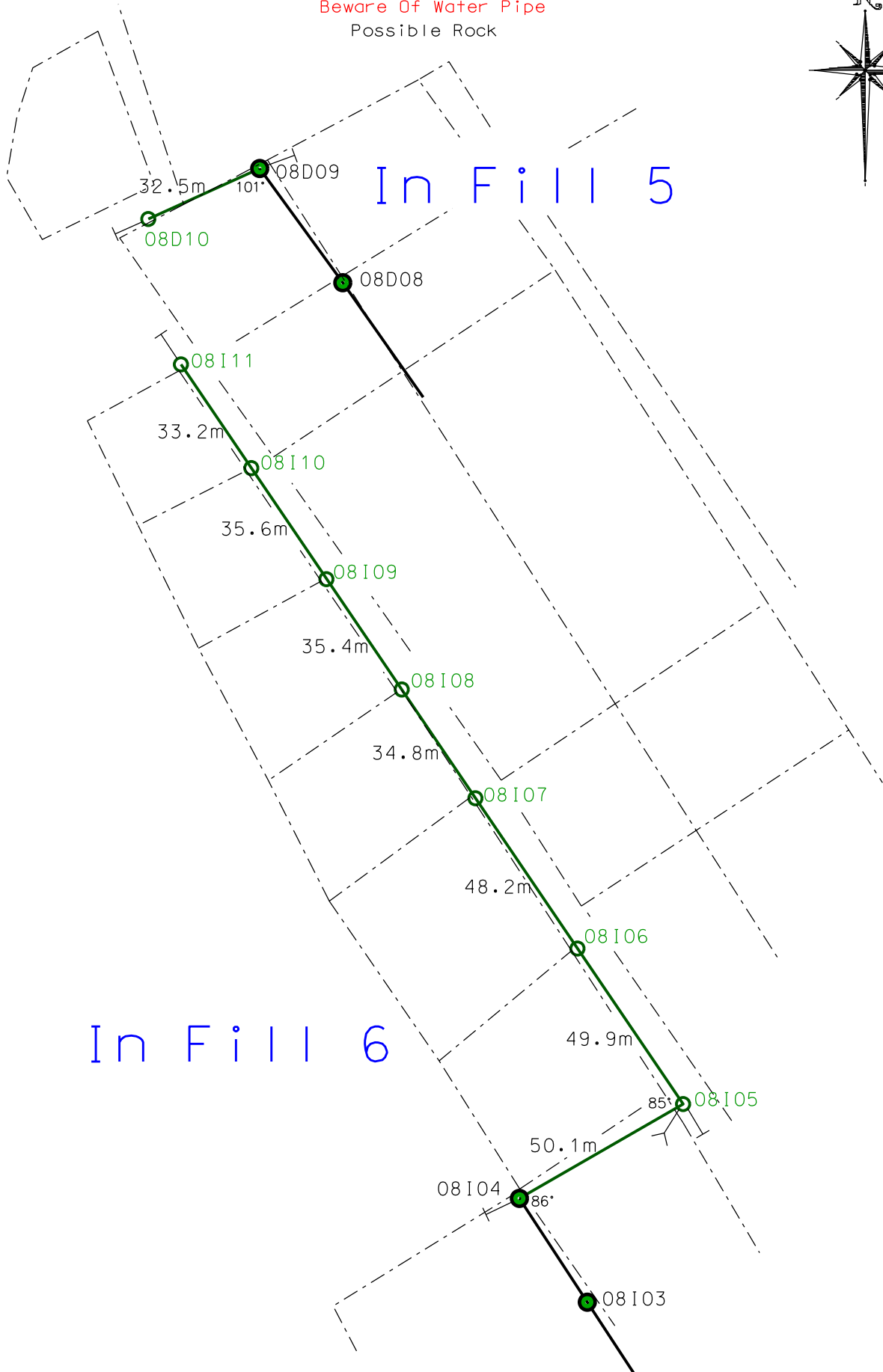
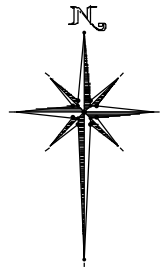

35% Bushclearing
Beware Of Water Pipe
Possible Rock

