

## SITE PLAN

- 1 – Station Building
- 2 – Tuckshop Building
- 3 – Railway Infrastructure
- 4 – Ablution Building

- Non-heritage Building
- Heritage Building

**MALVERN STATION**

Drawing Number: 1503 – 001  
Street Address: Main Rd. Malvern  
Cadastral: ERF 178 Queensburgh

Not to scale

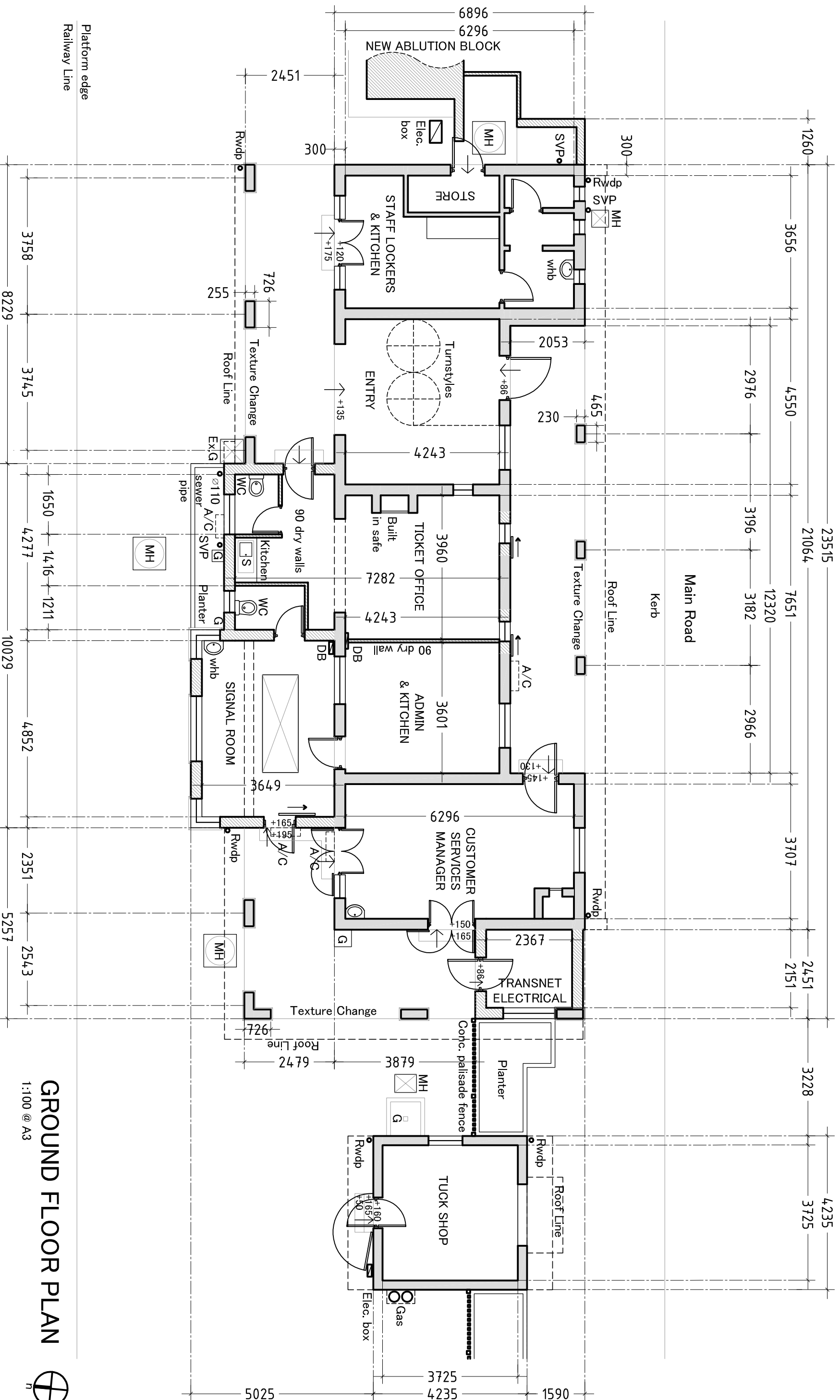

**GROUND FLOOR PLAN**

1:100 @ A3

Drawing Number 1503 - 002

**LEAD ARCHITECTS**

SACAP REGISTRATION No. 5027 Pr-Arch.  
 54, EDMONDS ROAD, GLENWOOD, DURBAN, 4001.  
 TEL: (031) 205 1410 EML: alarch@telkomsanet

**MALVERN STATION AS BUILT**

**HERITAGE ARCHITECTURE PROJECT**

Street Address: Main Rd. Malvern  
 Cadastral: ERF 178 Queensburgh

Date: 17 April 2015  
 Drawn: DV DOBREV

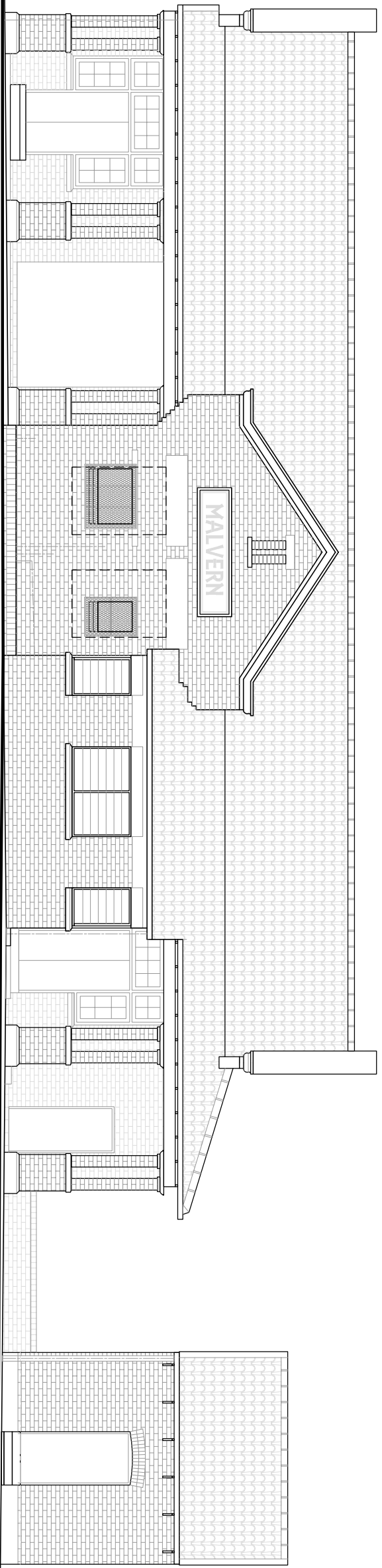

**NORTH ELEVATION**

1:100 @ A3

TUCK SHOP

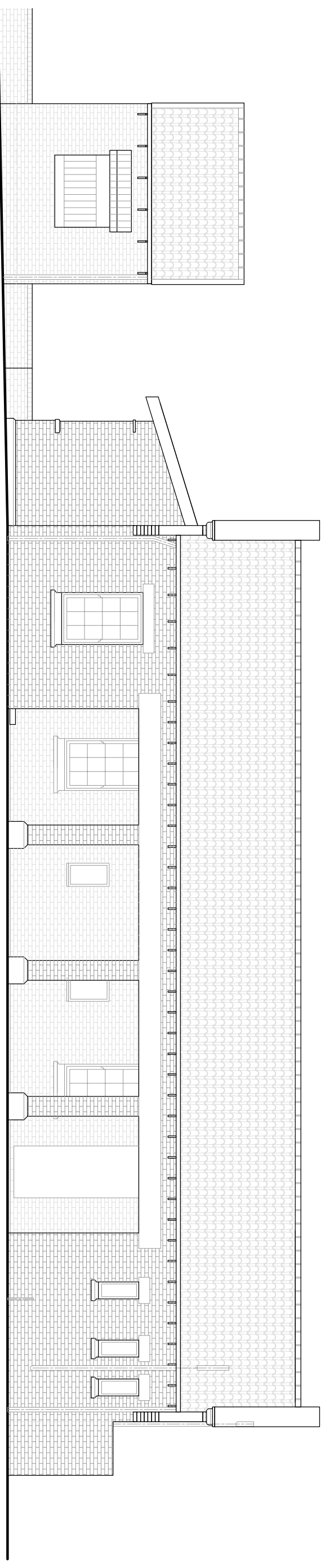

**SOUTH ELEVATION**

1:100 @ A3

TUCK SHOP

Drawing Number 1503 – 003

**LEAD ARCHITECTS**

SACAP REGISTRATION No. 5027 Pr-Arch.  
54, EDMONDS ROAD, GLENWOOD, DURBAN, 4001.  
TEL: (031) 205 1410 EML: alarch@telkomsanet

**MALVERN STATION AS BUILT**  
**HERITAGE ARCHITECTURE PROJECT**

Street Address: Main Rd. Malvern  
Cadastral: ERF 178 Queensburgh

Date: 17 April 2015  
Drawn: DV DOBREV

**EAST ELEVATION**  
1:100 @ A3

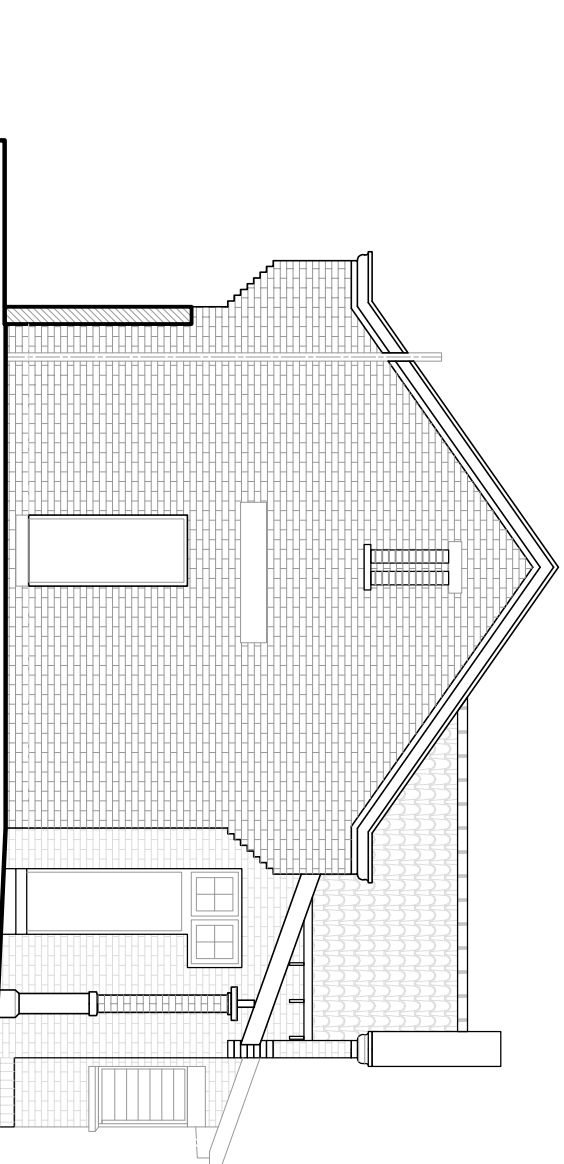

**WEST ELEVATION**  
1:100 @ A3

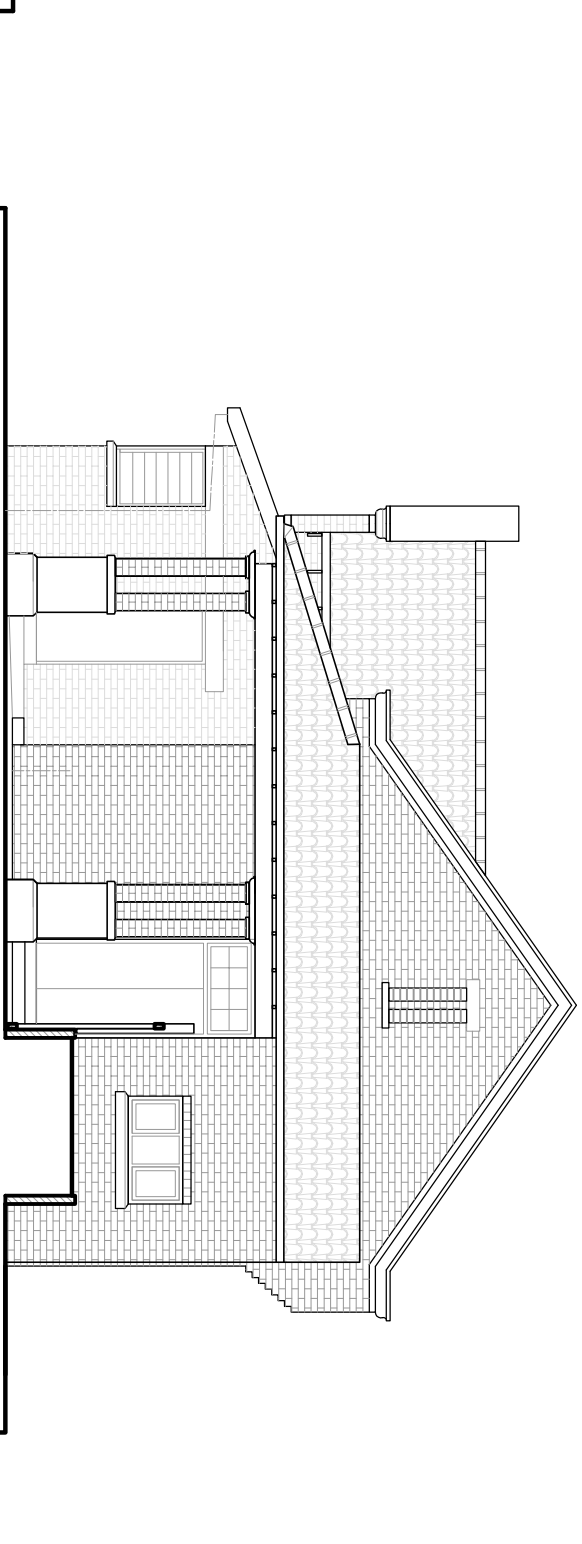

**EAST ELEVATION**  
1:100 @ A3  
TUCK SHOP

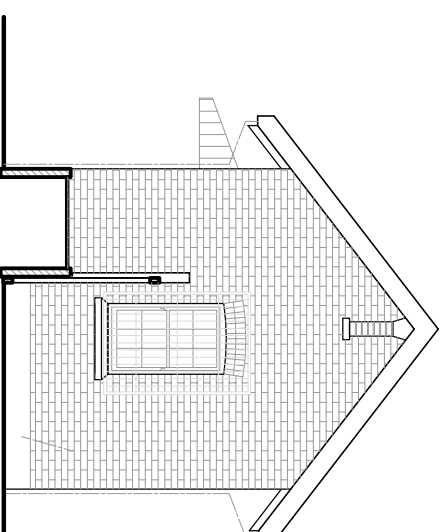

**WEST ELEVATION**  
1:100 @ A3  
TUCK SHOP

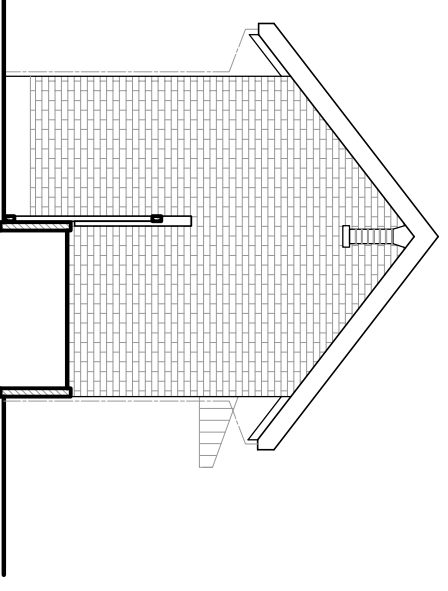

Drawing Number 1503 – 004

**LEAD ARCHITECTS**

SACAP REGISTRATION No. 5027 Pr-Arch.  
54, EDMONDS ROAD, GLENWOOD, DURBAN, 4001.  
TEL: (031) 205 1410 EML: alarch@telkomsanet

**MALVERN STATION AS BUILT**  
**HERITAGE ARCHITECTURE PROJECT**

Street Address: Main Rd. Malvern  
Cadastral: ERF 178 Queensburgh

Date: 17 April 2015  
Drawn: DV DOBREV