

LOCALITY PLAN

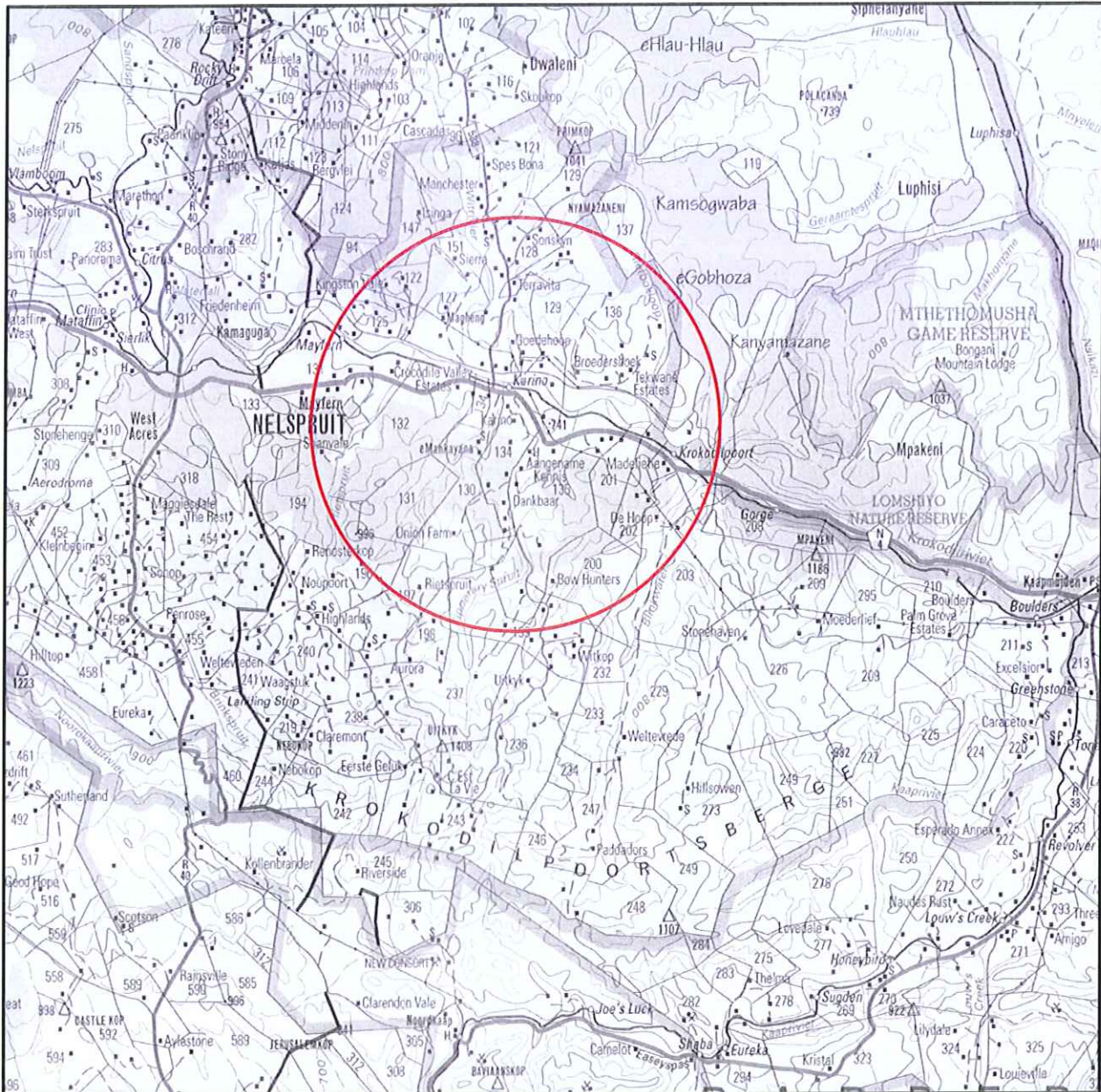

Disclaimer
Geographic Mapping Nelspruit
are not responsible for any errors
in external datasets displayed on this map.

SCALE 1:250 000

Information from official maps reproduced under Government printers copyright authority No. 4138 of 28/03/1969



Mpumalanga Operating Unit
Land Development

P.O.Box 1567
Nelspruit 1200
Tel 013 -755 9617

Feeder:	Witkop 11kV	Surveyor:	Busani Khumalo
Customer:	Funk Erick	Geographic mapping:	Annelize van Niekerk
Project No:	MNO290688269	Date compiled:	11/06/2019
Length of line:	1.454km	Revised by:	
Portion of map no:	2530	Revision date:	
Page:	1 of 4		

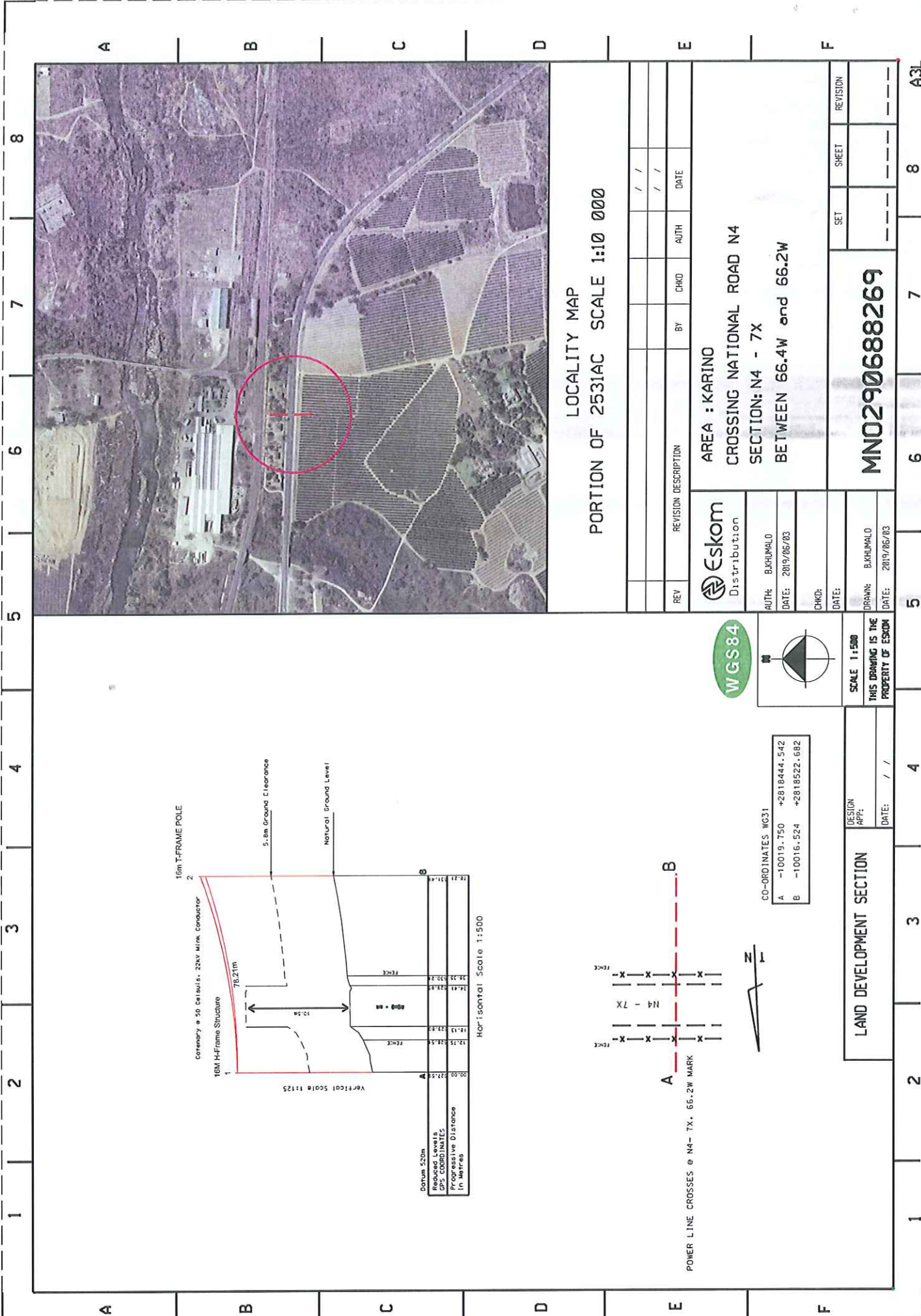

LOCALITY MAP
PORTION OF 2531AC SCALE 1:10 000



AREA : KARINO
CROSSING NATIONAL ROAD N4
SECTION: N4 - 7X
BETWEEN 66.4W and 66.2W

AUTH: BAKUMALO
DATE: 2019/06/03

CHKD:
DATE:

MNO290688269

DRAWN: BAKUMALO
DATE: 2019/06/03

SET	SHEET	REVISION
---	---	---

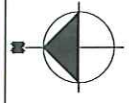
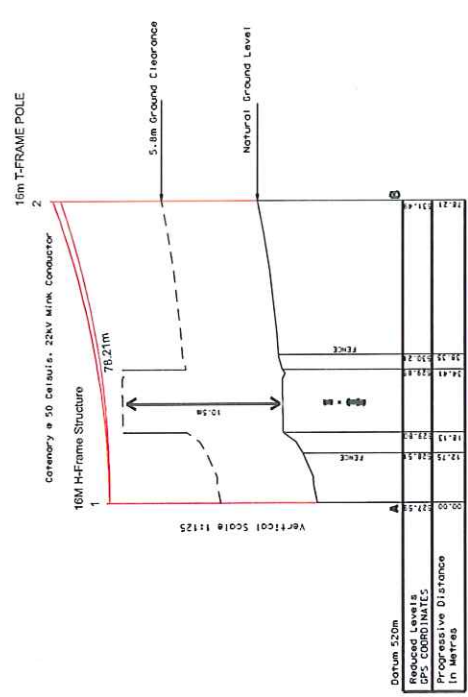

SCALE 1:500
THIS DRAWING IS THE
PROPERTY OF Eskom

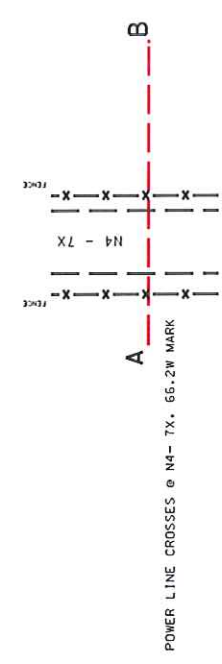

CO-ORDINATES WGS31

A	-10019.750	+2818444.542
B	-10016.524	+2818522.682

DESIGN APP:
DATE: / /

LAND DEVELOPMENT SECTION

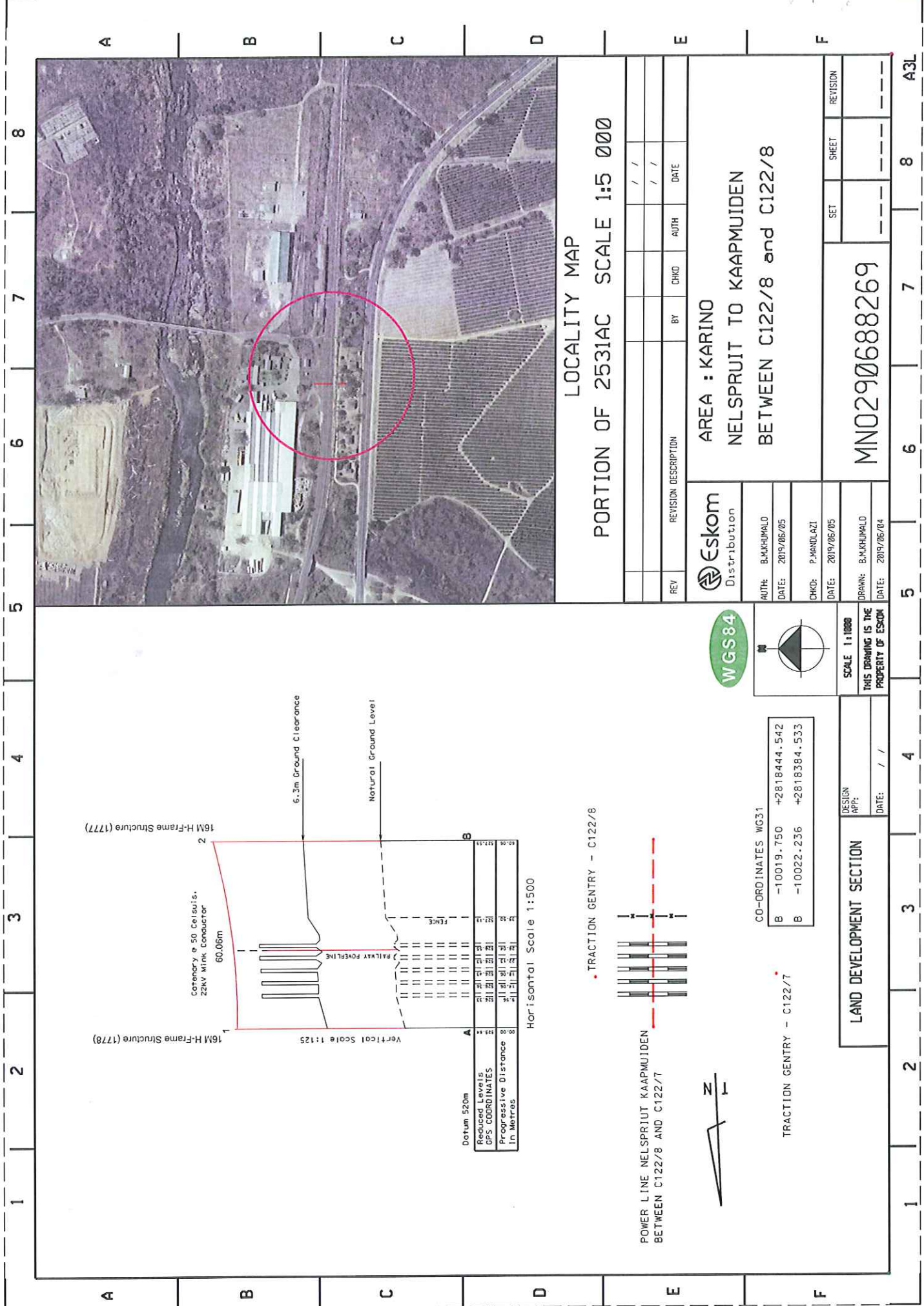

LOCALITY MAP
 PORTION OF 2531AC SCALE 1:5 000



AREA : KARINO
 NELSPRUIT TO KAAPMUIDEN
 BETWEEN C122/8 and C122/8

AUTH: B.KHUMALO
DATE: 2019/06/05
CHKD: P.MANDLAZI
DATE: 2019/06/05
DRAWN: B.KHUMALO
DATE: 2019/06/04

MNO290688269

SET	SHEET	REVISION
---	---	---

5 6 7 8 A3L

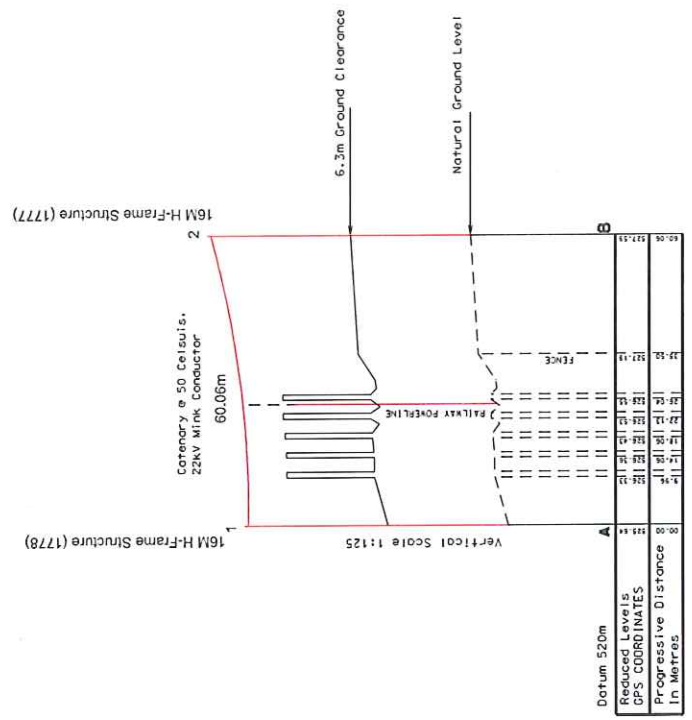

Horizontal Scale 1:500

TRACTION GENTRY - C122/8

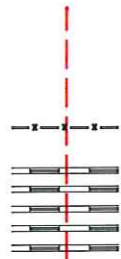

POWER LINE NELSPRUIT KAAPMUIDEN
 BETWEEN C122/8 AND C122/7

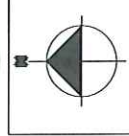

CO-ORDINATES WG31

B	-10019.750	+2818444.542
B	-10022.236	+2818384.533

TRACTION GENTRY - C122/7

LAND DEVELOPMENT SECTION

DESIGN APP:	/ /
DATE:	/ /

SCALE 1:1000
 THIS DRAWING IS THE
 PROPERTY OF Eskom

1 2 3 4 5 6 7 8