

PUBLIC PARTICIPATION PROCESS REPORT

BASIC ASSESSMENT PROCESS FOR:

THE PROPOSED DEVELOPMENT OF A FILLING STATION ON A PORTION OF FARM NIKEL
45 MS, MUSINA LOCAL MUNICIPALITY, LIMPOPO PROVINCE

PPP SUMMARY

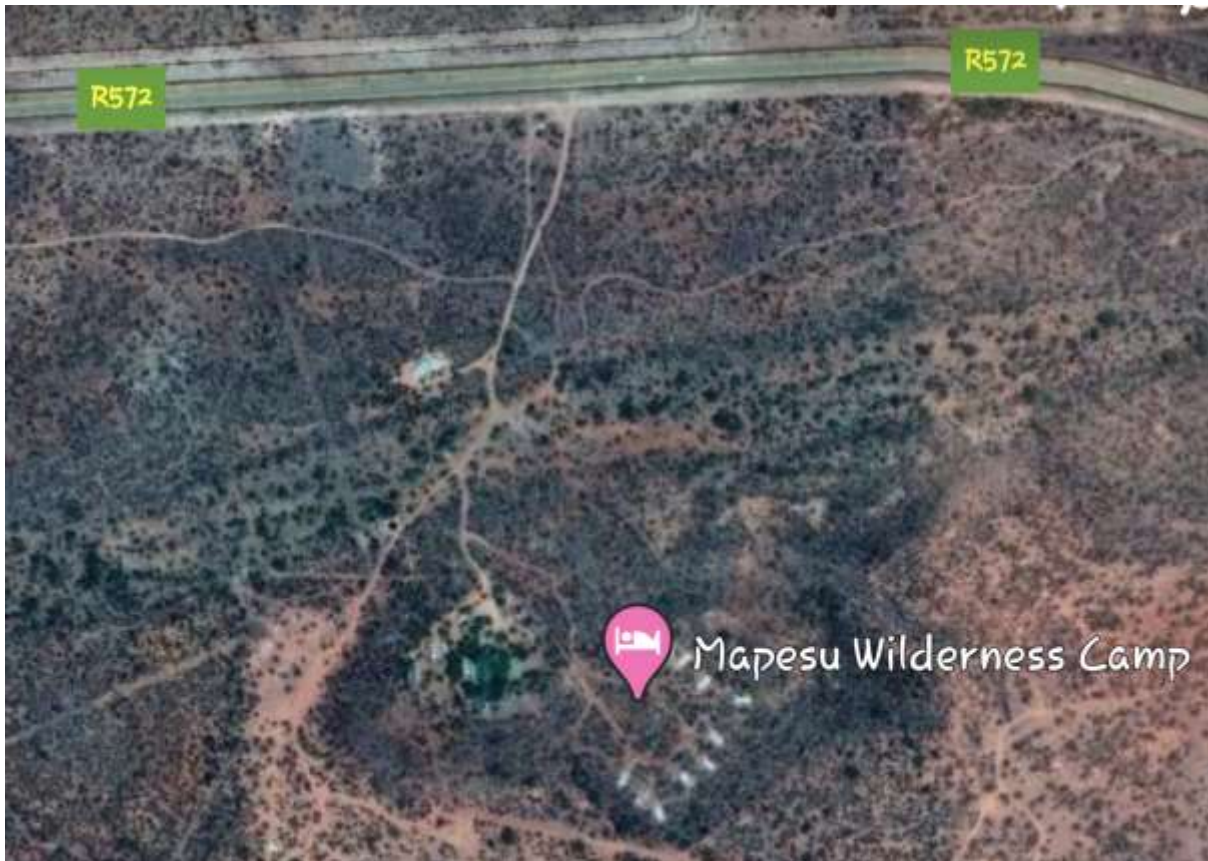

This serves as a summary of the Public Participation Process (PPP) followed for the proposed Filling Station on a Portion of Farm Nickel 45 MS, Musina Local Municipality, Limpopo Province.

The PPP commenced on the 2nd July 2020 where site notices were placed along the route on a Portion of Farm Nickel, Musina Local Municipality. During this time the BID and Comment forms were distributed via email to the land owners along the area, the Limpopo Department of Economic Development, Environmental and Tourism, as well as Interested and Affected Parties (I&APs). An advert was placed in the Polokwane Observer newspaper on the 2nd July 2020 followed by a comment period which was open for I&APs to raise their issues and concerns regarding the proposed project. A draft Basic Assessment Report will be compiled and distributed to relevant authorities and to the public for review. A 30-day review and comment period are made available in which I&APs are afforded the opportunity to raise any further issues and concerns, until the finalisation of the document for submission to the Limpopo Department of Economic Development, Environment and Tourism (LEDET).

PUBLIC PARTICIPATION AS PART OF THE SCOPING PROCESS

- **Public/Site Notice**

Public and site notices were displayed at the site and the route towards the proposed site frequently used by the public, copies of:

- a. Site notices, providing the displayed detail
- b. Photographs as proof of site notices displayed.

Refer to the public/site notice section for proof of notices.

- **Background Information Document (BID)**

A Background Information Document and a notification register of I&APs to submit comments as per attached comment sheet is distributed to property owners around the proposed development site as well as locations frequently used by the public.

- **Advertisements**

An advertisement regarding the proposed development was placed and published in the Polokwane Observer newspaper on the 2nd July 2020.

Refer to the advertisement section for proof of the advertisement.

- **Public Meeting**

No public meeting will be held, property owners around the subject development site have been contacted, handed copies of the BID as well as comment forms to familiarize themselves with the proposed project and to participate if willing.

- **I&APs Communication**

An issues trial will be compiled after that public notice period has concluded.

- **I&APs Comments**

The results of the Notices, advertisements, BID and focus meetings will be determined after the public participation notice period has concluded.

- **Draft Basic Assessment Report Review**

The Basic Assessment Report Draft will be made available for review and hard copies will be placed at the Musina Library and at the Musina Municipality offices.

NOTICE



P.O Box 753, Masingita, Giyani, 0832
11 Essenhout Street, Giyani B, Giyani, 0826
Cell: 0820857741
Email: envirosana@gmail.com
Contact: Miss Masana Maluleke

02 July 2020

NOTICE OF AN ENVIRONMENTAL BASIC ASSESSMENT (BA) PROCESS FOR THE PROPOSED CONSTRUCTION OF A FILLING STATION AND ASSOCIATED INFRASTRUCTURE WITH A COMBINED STORAGE CAPACITY OF 180 000 LITRES ON A PORTION OF FARM NIKEL 45 MS, MUSINA LOCAL MUNICIPALITY, LIMPOPO PROVINCE

Notice is hereby given in terms of the Environmental Impact Assessment Regulations, published in Government Listings Notice 1 of 08 December 2014 under sections 24(5) and 44 of the National Environmental Management Act of 1998 (Act No. 107 of 1998), as per amendments, that Hannes Lerm and Associates proposes to construct a filling station and its associated infrastructure with a combined underground storage capacity of 184 000 litres on a Portion of Farm Nikel 45 MS within Musina Local Municipality in the Limpopo Province, Envirosana was appointed by Hannes Lerm Town Planners to conduct a Basic Assessment process for the above proposed filling station development.

PROJECT DESCRIPTION:

The proposed development will involve the construction of the following activities:

- Filling station
- Convenient shop;
- Parking area;
- Septic tank (closed system);
- Borehole registration with the Department of Water and Sanitation;
- Installation of underground tanks with a combined capacity of:

➤ 2 X 46 000 litres of 95 unleaded petrol and 1 X 46 000 litres of 93 leaded and 1 X 46 000 litres of 50 ppm diesel.

In terms of Government listing Notices 1. R983, the proposed development activity falls within the category of Activity 14, of which requires a Basic Assessment. The proposed construction of a filling station is listed as follows:

Activity 14:

The development of facilities or infrastructure for the storage, or for the storage and handling, of dangerous goods, where such storage occurs in containers with a combined capacity of 80 cubic metres or more but not exceeding 500 cubic metres.

LOCATION:

The project area is located on a Portion of Farm Nikel 45 MS, Musina Local Municipality in the Limpopo Province. GPS Co-ordinates: 22° 13' 59" S and 29° 27' 51" E.

PARTICULARS OF PROJECT APPLICANT:

Mr Hannes Lerm & Associates Town Planners, P.O Box 2231, Polokwane, 0700

PARTICULARS OF ENVIRONMENTAL CONSULTANT

In order to participate in the process, or to provide comments and or to register as an Interested and Affected Parties (I&APs) pertaining to the above-proposed development, you are invited to contact: Envirosana (Pty) Ltd: Miss Masana Maluleke, P.O Box 753, Masingita, 0832, Cell: 082 085 7741, Email: envirosana@gmail.com on or before 30 July 2020.

CLASSIFIED

Classified Department
Cathrine
Rubbers
Tel: 011 293 9423
Email: cathr@observer.co.za

The deadlines for this publication
Classified Display:
Wednesday 12:00
Classified Insert:
Wednesday 12:00

Legal:
Wednesday 12:00
Legal Display:
Tel: 011 293 9444
PLEASE NOTE
We reserve the right to
change the above deadline
at any given time

Payment
Methods
Adverts will only be
accepted on a cash basis
before being published.
PAYMENTS CAN BE
MADE AS FOLLOWS:
At our offices at 145/147
M By Credit Card
145/147
Tel: 011 293 9444
Northern Media Group
Branch Code: 23 31 44
Acct No:
083 549 171 72
ACCOUNT HAVING YOUR
BANK OF SOUTH AFRICA
ACCOUNT NUMBER
PLEASE MAKE THE
FOLLOWING:
Name of Payment MUST be
sent through to:
011 293 9444
Balance number or
reference number must
appear on deposit slip.

CONDITIONS OF
ACCEPTANCE.
ADVERTISERS
PLEASE NOTE:
1. Although every effort
will be made to meet the
deadline, the date of
publication, distribution,
the form and position
of the advert, the name
and/or logo and format
of the advertisement, the
number of copies and
price of distribution, shall
be at the sole discretion
of the publisher.
2. Items and messages not
to be repeated within the
first week of insertion.
3. When operating an
advertisement a
reference number
MUST be quoted.
4. Credit will not be given
for typographical errors
which do not hinder the
advertisement of the
advertisement.
5. Corrections and
alterations must be
received through before
noon on day of deadline
except by publication.
6. The Publisher is entitled
to withhold any
advertisement from
publication and to cancel
any advertisement order
that has been accepted.
7. Space is sold to the
advertiser for the purpose
of meeting advertisements
concerning his own
business and may not be
used for advertising or
meeting matters
concerning his other
advertisements, firms,
institutions or persons.

0100
SERVICES

0116
PROFESSIONAL &
BUSINESS
EK KOP SAKO GORE
JUVILE VIK KONTANT
At 11, 48 Johnson.
Ek kort a star,
waard u ook at is.
Skroef at 8MS DON
074 067 2664

0200
FOR SALE

0201
CLOTHING

Buy-a-Bale
Make Your Own Cash!
HOT DEAL
45kg ADULT
ANORAKS
R2590

Overcoats Brand
90 (Juniors) Size
011 842 4786
Call 758707 now!
563 049 0527
www.overcoats.co.za
WE DELIVER COUNTRY WIDE

0700
LEGALS

0702
GENERAL NOTICES

SCREEN, PHOTOGRAPHY,
ARTISTIQUE
In the branch you will find:
Booker (011) 293 9444
Booker (011) 293 9444
Booker (011) 293 9444

ENVIRONMENTAL BASIC
ENVIRONMENT (Pty)
LIMITED & AFFILIATES
PROPOSED CONSTRUCTION
OF A TILLOD STATION AND
ASSOCIATED
INFRASTRUCTURE WITH A
CAPACITY OF 100 000
LITRES PER HOUR OF
FAW (WEL) IS BEING
LOCAL MUNICIPALITY.
LIFEPOINT PRESENTS

IN THE HIGH COURT OF
SOUTH AFRICA, LIMPOPO
DIVISION, POLOKWANE
CASE NUMBER: 4760/2019

08 17 OCTOBER 2019
In the matter between:
THE STANDARD BANK OF
SOUTH AFRICA
PLAINTIFF
AND:
M FERRERA (PROMPTER)
DEFENDANT

IN FERRERA (PROMPTER)
DEFENDANT
M FERRERA (PROMPTER)
DEFENDANT
M FERRERA (PROMPTER)
DEFENDANT
M FERRERA (PROMPTER)
DEFENDANT

PROJECT DESCRIPTION
A Mining Station
(Accompanying)
(Accompanying)
(Accompanying)
(Accompanying)

IN THE MATTER OF THE
PROVISION OF A
MORTGAGE TO THE
MORTGAGEE

NOTICE OF A
MORTGAGE TO THE
MORTGAGEE

NOTICE OF A
MORTGAGE TO THE
MORTGAGEE

NOTICE OF A
MORTGAGE TO THE
MORTGAGEE

NOTICE OF A
MORTGAGE TO THE
MORTGAGEE

NOTICE OF A
MORTGAGE TO THE
MORTGAGEE

NOTICE OF A
MORTGAGE TO THE
MORTGAGEE

NOTICE OF A
MORTGAGE TO THE
MORTGAGEE

NOTICE OF A
MORTGAGE TO THE
MORTGAGEE

NOTICE OF A
MORTGAGE TO THE
MORTGAGEE

NOTICE OF A
MORTGAGE TO THE
MORTGAGEE

NOTICE OF A
MORTGAGE TO THE
MORTGAGEE

NOTICE OF A
MORTGAGE TO THE
MORTGAGEE

NOTICE OF A
MORTGAGE TO THE
MORTGAGEE

NOTICE OF A
MORTGAGE TO THE
MORTGAGEE

NOTICE OF A
MORTGAGE TO THE
MORTGAGEE

NOTICE OF A
MORTGAGE TO THE
MORTGAGEE

NOTICE OF A
MORTGAGE TO THE
MORTGAGEE

NOTICE OF A
MORTGAGE TO THE
MORTGAGEE

NOTICE OF A
MORTGAGE TO THE
MORTGAGEE

NOTICE OF A
MORTGAGE TO THE
MORTGAGEE

NOTICE OF A
MORTGAGE TO THE
MORTGAGEE

NOTICE OF A
MORTGAGE TO THE
MORTGAGEE

NOTICE OF A
MORTGAGE TO THE
MORTGAGEE

NOTICE OF A
MORTGAGE TO THE
MORTGAGEE

NOTICE OF A
MORTGAGE TO THE
MORTGAGEE

NOTICE OF A
MORTGAGE TO THE
MORTGAGEE

NOTICE OF A
MORTGAGE TO THE
MORTGAGEE

NOTICE OF A
MORTGAGE TO THE
MORTGAGEE

NOTICE OF A
MORTGAGE TO THE
MORTGAGEE

NOTICE OF A
MORTGAGE TO THE
MORTGAGEE

NOTICE OF A
MORTGAGE TO THE
MORTGAGEE

NOTICE OF A
MORTGAGE TO THE
MORTGAGEE

NOTICE OF A
MORTGAGE TO THE
MORTGAGEE

NOTICE OF A
MORTGAGE TO THE
MORTGAGEE

NOTICE OF A
MORTGAGE TO THE
MORTGAGEE

NOTICE OF A
MORTGAGE TO THE
MORTGAGEE

NOTICE OF A
MORTGAGE TO THE
MORTGAGEE

NOTICE OF A
MORTGAGE TO THE
MORTGAGEE

NOTICE OF A
MORTGAGE TO THE
MORTGAGEE

NOTICE OF A
MORTGAGE TO THE
MORTGAGEE

NOTICE OF A
MORTGAGE TO THE
MORTGAGEE

NOTICE OF A
MORTGAGE TO THE
MORTGAGEE

NOTICE OF A
MORTGAGE TO THE
MORTGAGEE

NOTICE OF A
MORTGAGE TO THE
MORTGAGEE

NOTICE OF A
MORTGAGE TO THE
MORTGAGEE

NOTICE OF A
MORTGAGE TO THE
MORTGAGEE

NOTICE OF A
MORTGAGE TO THE
MORTGAGEE

NOTICE OF A
MORTGAGE TO THE
MORTGAGEE

NOTICE OF A
MORTGAGE TO THE
MORTGAGEE

NOTICE OF A
MORTGAGE TO THE
MORTGAGEE

NOTICE OF A
MORTGAGE TO THE
MORTGAGEE

NOTICE OF A
MORTGAGE TO THE
MORTGAGEE

NOTICE OF A
MORTGAGE TO THE
MORTGAGEE

NOTICE OF A
MORTGAGE TO THE
MORTGAGEE

NOTICE OF A
MORTGAGE TO THE
MORTGAGEE

NOTICE OF A
MORTGAGE TO THE
MORTGAGEE

NOTICE OF A
MORTGAGE TO THE
MORTGAGEE

NOTICE OF A
MORTGAGE TO THE
MORTGAGEE

NOTICE OF A
MORTGAGE TO THE
MORTGAGEE

NOTICE OF A
MORTGAGE TO THE
MORTGAGEE

NOTICE OF A
MORTGAGE TO THE
MORTGAGEE

NOTICE OF A
MORTGAGE TO THE
MORTGAGEE

NOTICE OF A
MORTGAGE TO THE
MORTGAGEE

NOTICE OF A
MORTGAGE TO THE
MORTGAGEE

NOTICE OF A
MORTGAGE TO THE
MORTGAGEE

NOTICE OF A
MORTGAGE TO THE
MORTGAGEE

NOTICE OF A
MORTGAGE TO THE
MORTGAGEE

NOTICE OF A
MORTGAGE TO THE
MORTGAGEE

NOTICE OF A
MORTGAGE TO THE
MORTGAGEE

NOTICE OF A
MORTGAGE TO THE
MORTGAGEE

NOTICE OF A
MORTGAGE TO THE
MORTGAGEE

NOTICE OF A
MORTGAGE TO THE
MORTGAGEE

NOTICE OF A
MORTGAGE TO THE
MORTGAGEE

NOTICE OF A
MORTGAGE TO THE
MORTGAGEE

NOTICE OF A
MORTGAGE TO THE
MORTGAGEE

NOTICE OF A
MORTGAGE TO THE
MORTGAGEE

NOTICE OF A
MORTGAGE TO THE
MORTGAGEE

NOTICE OF A
MORTGAGE TO THE
MORTGAGEE

NOTICE OF A
MORTGAGE TO THE
MORTGAGEE

NOTICE OF A
MORTGAGE TO THE
MORTGAGEE

NOTICE OF A
MORTGAGE TO THE
MORTGAGEE

NOTICE OF A
MORTGAGE TO THE
MORTGAGEE

NOTICE OF A
MORTGAGE TO THE
MORTGAGEE

NOTICE OF A
MORTGAGE TO THE
MORTGAGEE

NOTICE OF A
MORTGAGE TO THE
MORTGAGEE

NOTICE OF A
MORTGAGE TO THE
MORTGAGEE

NOTICE OF A
MORTGAGE TO THE
MORTGAGEE

NOTICE OF A
MORTGAGE TO THE
MORTGAGEE

NOTICE OF A
MORTGAGE TO THE
MORTGAGEE

NOTICE OF A
MORTGAGE TO THE
MORTGAGEE

NOTICE OF A
MORTGAGE TO THE
MORTGAGEE

NOTICE OF A
MORTGAGE TO THE
MORTGAGEE

NOTICE OF A
MORTGAGE TO THE
MORTGAGEE

NOTICE OF A
MORTGAGE TO THE
MORTGAGEE

NOTICE OF A
MORTGAGE TO THE
MORTGAGEE

NOTICE OF A
MORTGAGE TO THE
MORTGAGEE

NOTICE OF A
MORTGAGE TO THE
MORTGAGEE

NOTICE OF A
MORTGAGE TO THE
MORTGAGEE

NOTICE OF A
MORTGAGE TO THE
MORTGAGEE

NOTICE OF A
MORTGAGE TO THE
MORTGAGEE

NOTICE OF A
MORTGAGE TO THE
MORTGAGEE

NOTICE OF A
MORTGAGE TO THE
MORTGAGEE

NOTICE OF A
MORTGAGE TO THE
MORTGAGEE

NOTICE OF A
MORTGAGE TO THE
MORTGAGEE

NOTICE OF A
MORTGAGE TO THE
MORTGAGEE

NOTICE OF A
MORTGAGE TO THE
MORTGAGEE

NOTICE OF A
MORTGAGE TO THE
MORTGAGEE

NOTICE OF A
MORTGAGE TO THE
MORTGAGEE

NOTICE OF A
MORTGAGE TO THE
MORTGAGEE

NOTICE OF A
MORTGAGE TO THE
MORTGAGEE

TO LET
MEDICAL
CONSULTING ROOMS
&
PROFESSIONAL OFFICES
079 591 5337
www.rammethi.co.za

Polokwane
Scrap Metal
In yellow and black streets
Polokwane,
The yellow and black streets
Polokwane,
The yellow and black streets
Polokwane,
The yellow and black streets

Limopo
Detect it!
Water leak, but can't
detect it?
Water leak, but can't
detect it?
Water leak, but can't
detect it?

Ten blessed to
be blessed...

Thomas Greater Authority

**PROOF OF NOTICES ON SITE
MAIN ENTRANCE**



ENTRANCE 2



Entrance 3



**PUBLIC PARTICIPATION REPORT
BACKGROUND INFORMATION DOCUMENT
(BID)**

BASIC ASSESSEMENT PROCESS

THE PROPOSED DEVELOPMENT OF A FILING STATION ON A PORTION OF FARM NIKEL 45 MS, MUSINA LOCAL MUNICIPALITY, LIMPOPO PROVINCE

BACKGROUND INFORMATION DOCUMENT



WHAT DOES THIS DOCUMENT TELLS YOU?

This document aims to provide you, as an interested and Affected Party (I&AP), with background information regarding the proposed development of a filing station by Hannes Lerm & Associates town planners on a Portion of Farm Nickel 45 MS, Musina Local Municipality in Limpopo Province. The document also provides information regarding the Basic Assessment (BA) process to be undertaken. Furthermore, the document advises how you can become involved in the project, receive information and/or raise issues, which may concern and/or be of interest to you the sharing of information forms is part of the basis of the public participation process and offers you the opportunity to become actively involved in the project from the onset. Public participation plays an important role in the undertaking of a BA as input from I&APs ensures that all potential issues are considered within the study.

WHAT DOES THE PROJECT ENTAIL?

Hannes Lerm & Associates Town Planners proposed the development of a filing station on a Portion of Farm Nickel 45 MS, Musina Local Municipality, Limpopo Province.

PROJECT DESCRIPTION:

The proposed development will involve the following activities:

- Construction of a filling station;
- Construction of a convenient shop;
- Construction of a parking area;
- Construction of a septic tank (closed system).
- Borehole registration with the Department of Water and Sanitation
- Installation of underground tanks.

WHAT ARE THE POTENTIAL ENVIRONMENTAL IMPACTS ASSOCIATED WITH THE PROPOSED PROJECT?

During the assessment process, specialists' studies combined with a site visit will identify potential issues which require further investigation within the Basic Assessment Report. Specialist's studies which have been conducted include:

- Geotechnical Specialist
- Geo-hydrology Specialist
- Heritage Specialist

Input from the public through the public participation process provides valuable input in the identification of issues requiring investigation within this BA process. The study will highlight the areas that should be avoided in order to minimise potential impacts and evaluate alternatives.

The Basic Assessment will aim to achieve the following:

- To provide an overall assessment of the social and biophysical environments of the affected area by the proposed construction of the project;
- To undertake a detailed assessment of the preferred route/s in terms of environmental criteria including the rating of significant impacts;
- To identify and recommend appropriate mitigation measures for potentially significant environmental impacts; and
- To undertake an inclusive public participation process to ensure that I&APs issues and concerns are recorded and commented on.

WHY ARE ENVIRONMENTAL STUDIES NEEDED?

In terms of the Environmental Impact Assessment (EIA) Regulations, published in Government Listing Notice 1 of 08 December 2014 under sections 24(5) and 44 of the National Environmental Management Act of 1998 (Act No: 107 of 1998), as per

amendments, Hannes Lerm & Associates Town Planner

requires authorisation from the Limpopo Department of Economic Development, Environment and Tourism (LEDET) for the undertaking of the proposed project as it includes an activity listed in the Government listing Notice 1: R983, the project falls within category of Activity 14, of which requires a Basic Assessment.

Hannes Lerm & Associates Town Planners has appointed Envirovana, as an independent Environmental Assessment Practitioner (EAP), to undertake the required Basic Assessment Process to Identify and assess all potential environmental impacts associated with the proposed project. As part of these environmental studies, all I&APs will be actively involved through the public participation process.

PUBLIC PARTICIPATION PROCESS

It is important that relevant I&APs are identified and involved in the public participation process from the onset of the project. To ensure effective public participation, the process includes the following steps:

1. Advertise the BA Process (local newspaper)
2. Register I&APs and key stakeholders on the database(on-going)
3. Consultation with, and transfer of information to, I&APs through consultation and stakeholder engagement.
4. Include I&APs comments and inputs on the draft BA report (30-day comment period)
5. Record all comments, issues and concerns raised by the I&APs within an issues trial, which will form an integral part of the BA report

HOW CAN YOU GET INVOLVED?

1. By responding by phone or email to our invitation for our involvement in the process;
2. By completing the attached comment form and mailing it to Envirovana;
3. In contacting the environmental consultant if you have a query, comment or require further project information; and
4. By reviewing and commenting on the draft BA Report within the allowed 30-day review period.

COMMENTS AND QUERIES

If you consider yourself an I&AP for this proposed project, we urge you to make use of the opportunities created by the public participation process to become involved in the process and provide comment, or raise those issues and concerns which affect and/or interest you, or about which you would like more information. Your input into this process forms a key

part of the environmental studies and we would like to hear from you to obtain your views on the proposed project.

By completing and submitting the accompanying response form, you automatically register yourself as an I&AP for this project, and ensure that your comments, concerns and/or queries raised regarding the project will be noted.

The I&APs are invited to register by submitting their name, contact information and interest in the project to the Environmental Consultant before 30 July 2020:

Miss Masana Maluleke

Envirovana

P.O Box 753, Masingita, 0832

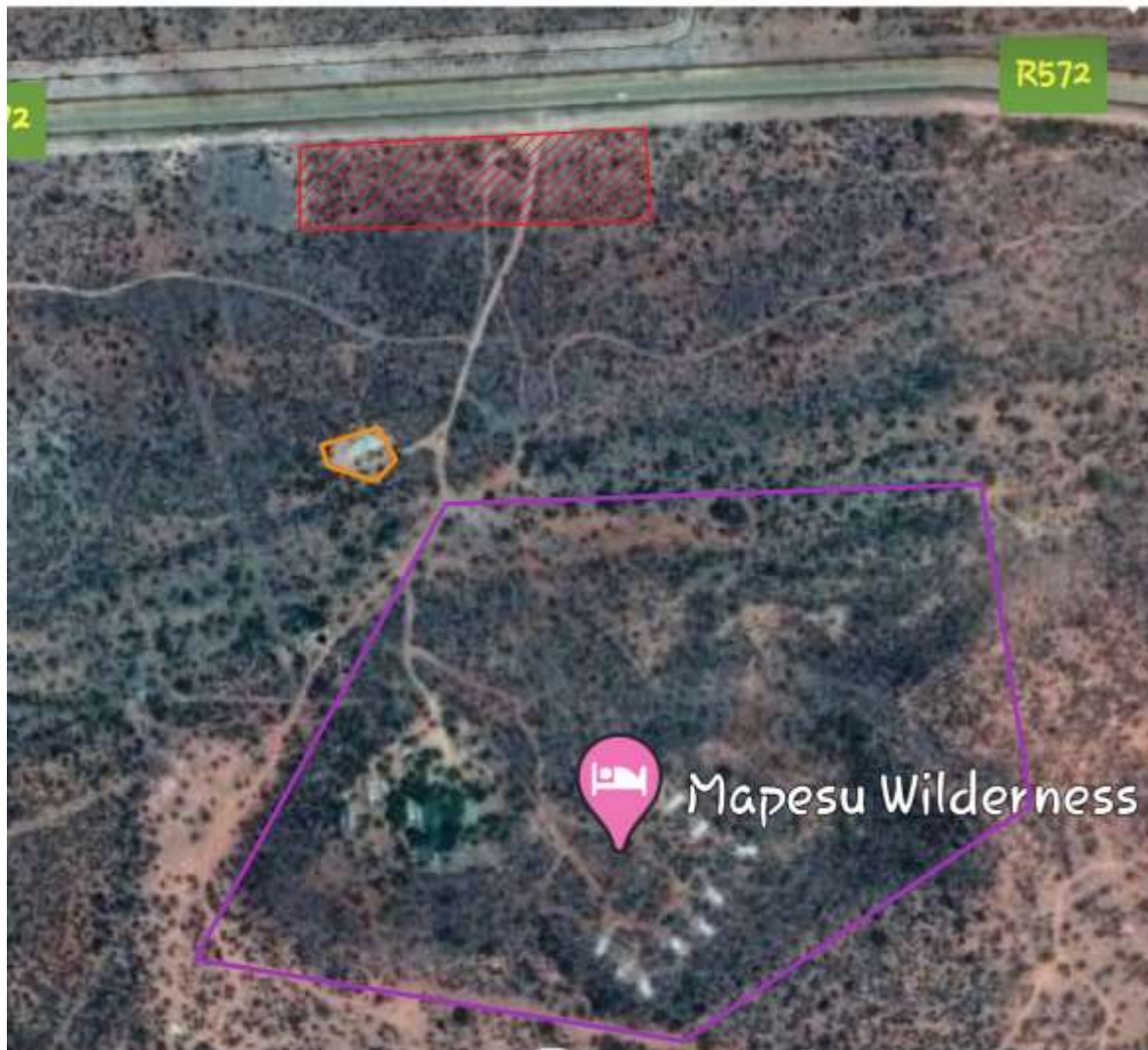

Cell: 082 085 7741

Email: inf0@envirosa.a.co.za



Farm Nickel 45 MS

Land Use

-  Proposed Filling Station site
 -  Mapesu Resturant
 -  Mapesu Bushlodge
- Farm Nickel 45 MS



0 250 500 750 1000 kr

Compiled by:
Envirosana (Pty) Ltd

BASIC ASSESSMENT PROCESS

**THE PROPOSED DEVELOPMENT OF A FILLING STATION ON A PORTION
OF FARM NIKEL 45 MS, MUSINA LOCAL MUNICIPALITY, LIMPOPO
PROVINCE**



COMMENT FORM



YOUR COMMENTS AND CONCERNS ARE WELCOME

Please complete this Comment Form before **30 days of receiving this document:**

COMMENTS REGISTER – PUBLIC PARTICIPATION PROCESS	
FULL NAME	
ORGANISATION/COMMUNITY	
CONTACT INFORMATION	

WHAT COMMENTS/CONCERNS WOULD YOU LIKE TO RAISE REGARDING THIS PROJECT?

Signature

BASIC ASSESSMENT PROCESS

ISSUES TRIAL

PROPOSED FILLING STATION DEVELOPMENT PROJECT

HANNES LERM & ASSOCIATES TOWN PLANNERS

SUMMARY OF ISSUES/CONCERNS RAISED BY INTERESTED AND/OR AFFECTED PARTIES



The issues trail provides a summary of concerns raised by the Interested and/or Affected Parties (I&APs). A full record of the public participation process and I&APs correspondence is available at Envirovana offices. The issues have been arranged into groups of similar issues and listed within each group in date order which they were received. The name, affiliation and the commentator are indicated

NO COMMENTS HAVE BEEN RECEIVED TO DATE

ISSUE/COMMENT	RAISED BY	RESPONSE