

REFERENCE	
International Boundary and Beacon	
Provincial Boundary	
Protected Area	
Perennial River	
Non-perennial River	
Dry Water Course	
Dry Pan	
Marsh and Vlei	
Pipeline (above ground)	
Water Tower; Reservoir; Water Point	
Coastal Rocks	
Prominent Rock Outcrop	
Coastal Sand	
Woodland	
Cultivated Land	
Orchard or Vineyard	
Recreation Ground	
Row of Trees	

REFERENCE	
National Freeway; National Route	
Arterial Route	
Main Road	
Secondary Road; Bench Mark	
Other Road; Bridge	
Track and Hiking Trail	
Railway; Station or Stopping	
Other Railway; Tunnel	
Enhancement; Cutting	
Power Line	
Built up Area (High, Low Density)	
Buildings; Ruin	
Post Office; Police Station; Store	
Place of Worship; School; Hotel	
Fence; Wall	
Windpump; Monument	
Communication Tower	
Mine Shaft; Excavation	
Trigonometrical Station; Marine Beacon	
Lighthouse and Marine Light	
Cemetery; Grave	

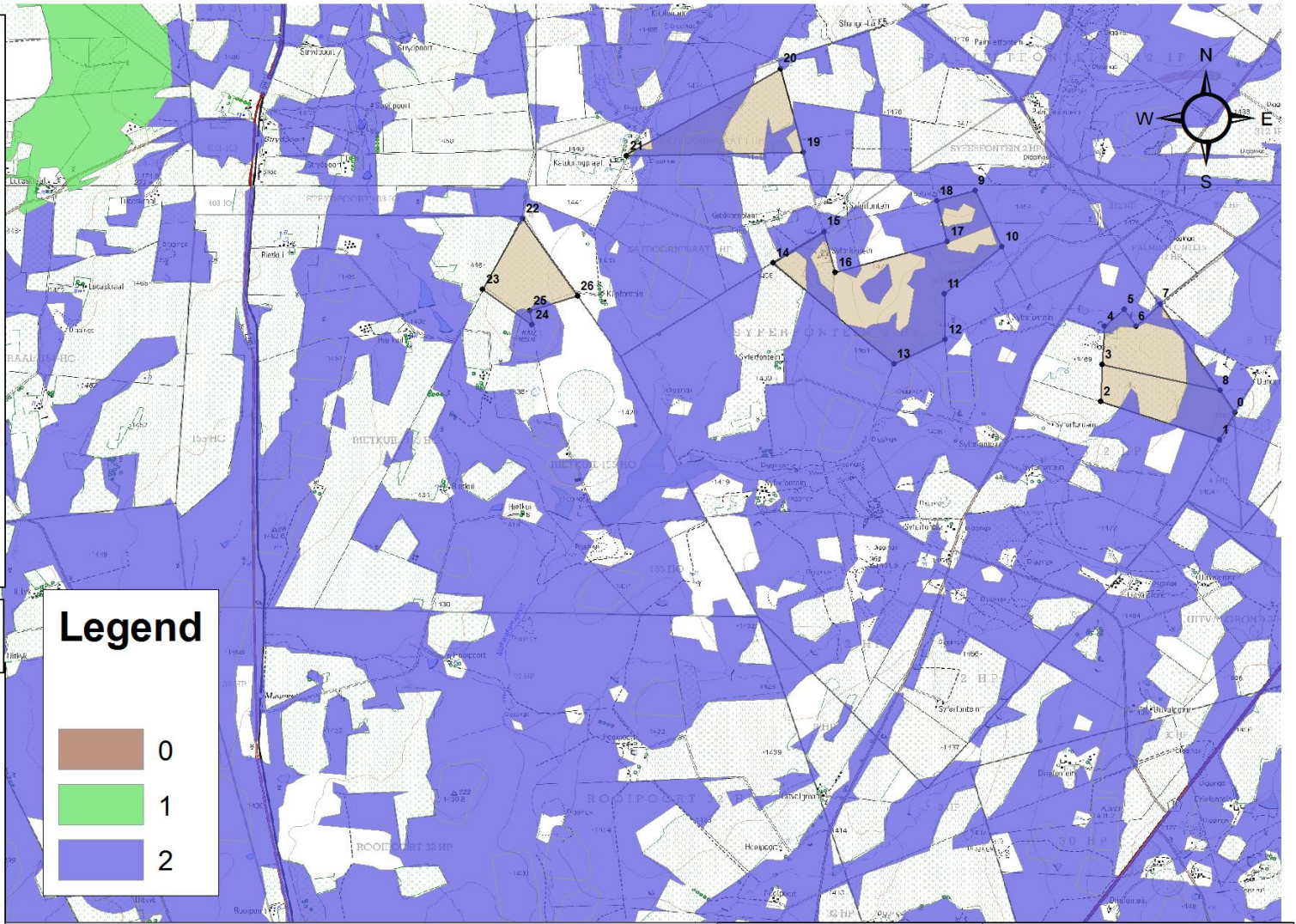

**NORTH WEST PROVINCE LOCALITY MAP**



Legend	
	0
	1
	2

CBA MAP: PROPOSED PROSPECTING AREA ON THE REMAINING EXTENT OF PORTION 12 (PORTION OF PORTION 4), THE REMAINING EXTENT OF PORTION 15 (PORTION OF PORTION 2), PORTION 36 (PORTION OF PORTION 12) OF THE FARM SYFERFONTEIN 2, THE REMAINING EXTENT OF PORTION 15 (PORTION OF PORTION 1) OF THE FARM RIETKUIL 155 (RD HO), AND PORTION 3 OF THE FARM KATDOORNPLAAT 1, REGISTRATION DIVISION HP, NEAR WOLMARANSSTAD, NORTH WEST PROVINCE.  
 TOTAL EXTENT: 840.2939 ha



Adopted from the 1:50 000 Topographical Maps-2625DD, 2626CC, 2726AA AND 2725BB

**APPLICANT:**  
 DMJ VD MERWE

**Signature:**  
  
**Date:**

**GPS:**  
 27°00'49.571"S  
 26°02'52.269"E

**Datum:** D\_WGS\_1984  
**Spheroid:** WGS\_1984  
 1:67 783

REFERENCE	
International Boundary and Beacon	
Provincial Boundary	
Protected Area	
Perennial River	
Non-Perennial River	
Dry Water Course	
Dry Pan	
Marsh and Vlei	
Pipeline (above ground)	
Water Tower; Reservoir; Water Point	
Coastal Rocks	
Prominent Rock Outcrop	
Seasonal Sand	
Woodland	
Cultivated Land	
Orchard or Vineyard	
Recreation Ground	
Row of Trees	

REFERENCE	
National Freeway; National Route	
Arterial Route	
Main Road	
Secondary Road; Bush Mark	
Other Road; Bridge	
Track and Hiking Trail	
Railway; Station or Stopping	
Other Railway; Tunnel	
Embankment; Cutting	
Power Line	
Built up Area; High, Low Density	
Buildings; Ruin	
Post Office; Police Station; Store	
Place of Worship; School; Hotel	
Fence; Wall	
Windpump; Monument	
Communication Tower	
Mine Shaft; Excavation	
Trigonometrical Station; Marine Beacon	
Lighthouse and Marine Light	
Cemetery; Grave	

**NORTH WEST PROVINCE LOCALITY MAP**

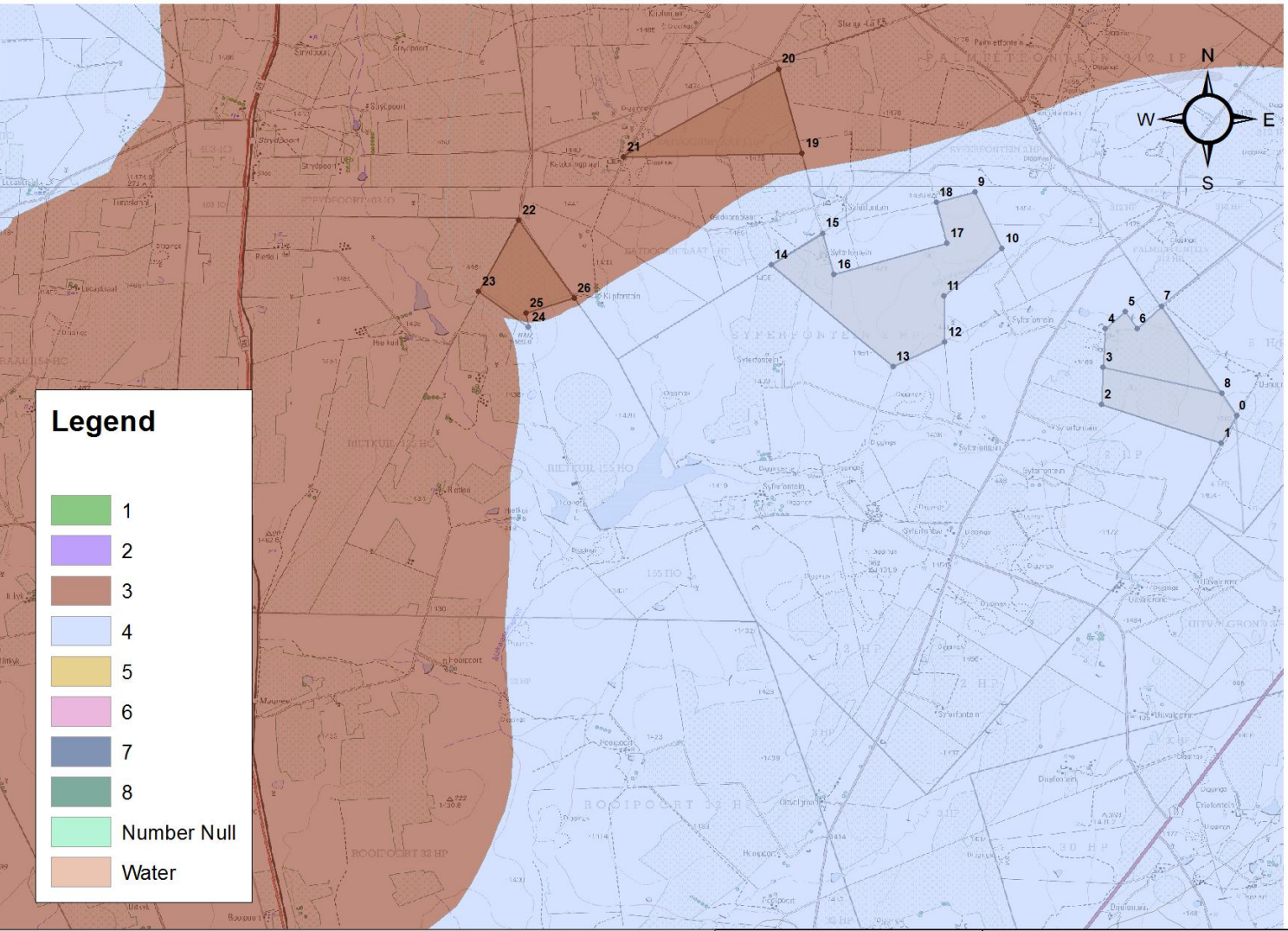

LAND CAPABILITY MAP: PROPOSED PROSPECTING AREA ON THE REMAINING EXTENT OF PORTION 12 (PORTION OF PORTION 4), THE REMAINING EXTENT OF PORTION 15 (PORTION OF PORTION 2), PORTION 36 (PORTION OF PORTION 12) OF THE FARM SYFERFONTEIN 2, THE REMAINING EXTENT OF PORTION 15 (PORTION OF PORTION 1) OF THE FARM RIETKUIL 155 (RD HO), AND PORTION 3 OF THE FARM KATDOORNPLAAT 1, REGISTRATION DIVISION HP, NEAR WOLMARANSSTAD, NORTH WEST PROVINCE.  
TOTAL EXTENT: 840.2939 ha

Adopted from the 1:50 000 Topographical Maps-2625DD, 2626CC, 2726AA AND 2725BB

**APPLICANT:**  
DMJ VD MERWE

**GPS:**  
27°00'49.571"S  
26°02'52.269"E

**Signature:**  
  
**Date:**

**Datum:** D\_WGS\_1984  
**Spheroid:** WGS\_1984  
**1:67 783**



REFERENCE	
International Boundary and Season.....	
Provincial Boundary.....	
Protected Area.....	
Perennial River.....	
Non-perennial River.....	
Dry Water Course.....	
Dry Pan.....	
Marsh and Vlei.....	
Pipeline (above ground).....	
Water Tower; Reservoir; Water Point.....	
Coastal Rocks.....	
Prominent Rock Outcrop.....	
Friction: Sand.....	
Woodland.....	
Cultivated Land.....	
Orchard or Vineyard.....	
Recreation Ground.....	
Row of Trees.....	

REFERENCE	
National Freeway; National Route.....	
Arterial Route.....	
Main Road.....	
Secondary Road; Bench Mark.....	
Other Road; Bridge.....	
Track and Hiking Trail.....	
Railway; Station or Siding.....	
Other Railway; Tunnel.....	
Embankment; Cutting.....	
Power Line.....	
Build-up Area (High, Low Density).....	
Buildings; Ruin.....	
Post Office; Police Station; Store.....	
Place of Worship; School; Hotel.....	
Fence; Wall.....	
Windpump; Monument.....	
Communication Tower.....	
Mine Dump; Excavation.....	
Trigonometrical Station; Marine Beacon.....	
Lighthouse and Marine Light.....	
Cemetery; Grave.....	

### NORTH WEST PROVINCE LOCALITY MAP

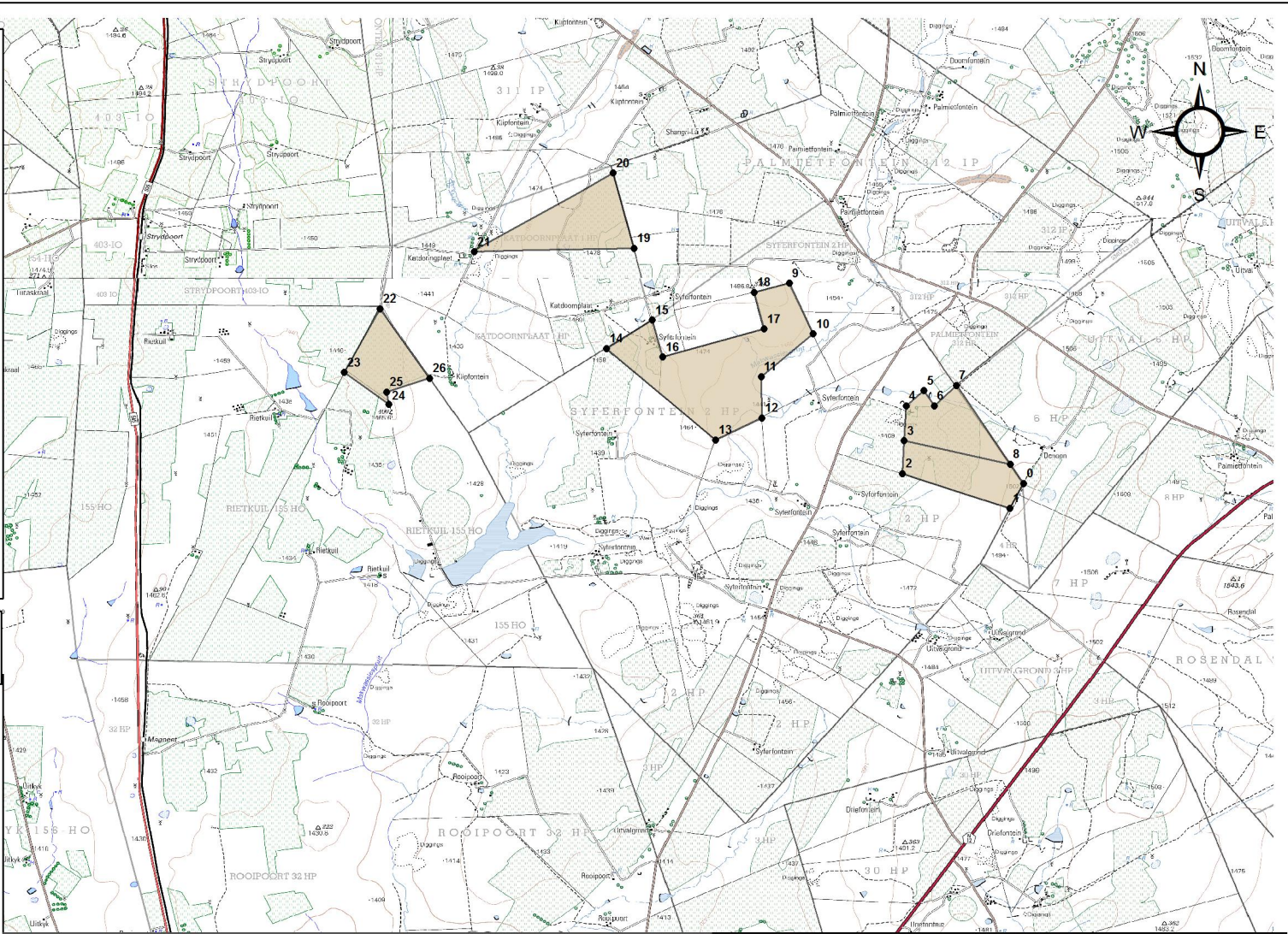

LOCALITY MAP: PROPOSED PROSPECTING AREA ON THE REMAINING EXTENT OF PORTION 12 (PORTION OF PORTION 4), THE REMAINING EXTENT OF PORTION 15 (PORTION OF PORTION 2), PORTION 36 (PORTION OF PORTION 12) OF THE FARM SYFERFONTEIN 2, THE REMAINING EXTENT OF PORTION 15 (PORTION OF PORTION 1) OF THE FARM RIETKUIL 155 (RD HO), AND PORTION 3 OF THE FARM KATDOORNPLAAT 1, REGISTRATION DIVISION HP, NEAR WOLMARANSSTAD, NORTH WEST PROVINCE.  
TOTAL EXTENT: 840.2939 ha

Adopted from the 1:50 000 Topographical Maps-2625DD, 2626CC, 2726AA AND 2725BB

APPLICANT:  
**DMJ VD MERWE**

GPS:  
27°00'49.571"S  
26°02'52.269"E

Signature:  
  
Date:

Datum: D\_WGS\_1984  
Spheroid: WGS\_1984  
1:74 546



REFERENCE	
International Boundary and Beacon	
Provincial Boundary	
Protected Area	
Perennial River	
Non-perennial River	
Dry Water Course	
Dry Pan	
Marsh and Vlei	
Pipeline (above ground)	
Water Tower; Reservoir; Water Point	
Coastal Rocks	
Prominent Rock Outcrop	
Season: Sand	
Woodland	
Cultivated Land	
Orchard or Vineyard	
Recreation Ground	
Flow of Trees	

REFERENCE	
National Freeway; National Route	
Arterial Route	
Main Road	
Secondary Road; Bench Mark	
Other Road; Bridge	
Track and Hiking Trail	
Railway; Station or Sticking	
Other Railway; Tunnel	
Enhancement; Cutting	
Power Line	
Built up Area (High, Low Density)	
Buildings; Ruin	
Post Office; Police Station; Store	
Place of Worship; School; Hotel	
Fence; Wall	
Windpump; Monument	
Communication Tower	
Mine Dump; Excavation	
Trigonometrical Station; Marine Beacon	
Lighthouse and Marine Light	
Cemetery; Grave	

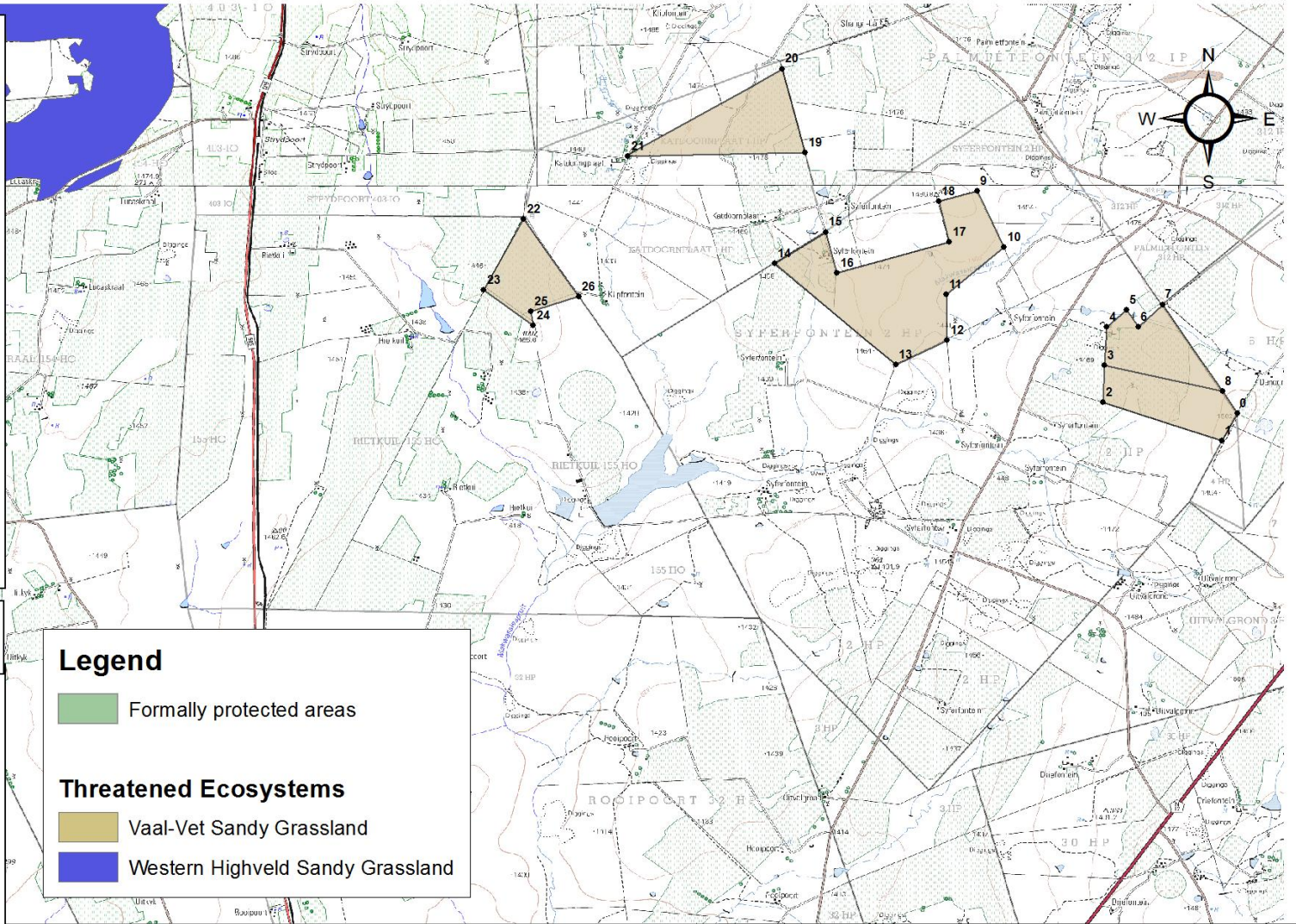

**NORTH WEST PROVINCE LOCALITY MAP**



**Legend**

- Formally protected areas

**Threatened Ecosystems**

- Vaal-Vet Sandy Grassland
- Western Highveld Sandy Grassland

PROTECTED AREAS MAP: PROPOSED PROSPECTING AREA ON THE REMAINING EXTENT OF PORTION 12 (PORTION OF PORTION 4), THE REMAINING EXTENT OF PORTION 15 (PORTION OF PORTION 2), PORTION 36 (PORTION OF PORTION 12) OF THE FARM SYFERFONTEIN 2, THE REMAINING EXTENT OF PORTION 15 (PORTION OF PORTION 1) OF THE FARM RIETKUIL 155 (RD HO), AND PORTION 3 OF THE FARM KATDOORNPLAAT 1, REGISTRATION DIVISION HP, NEAR WOLMARANSSTAD, NORTH WEST PROVINCE.  
 TOTAL EXTENT: 840.2939 ha



Adopted from the 1:50 000 Topographical Maps-2625DD, 2626CC, 2726AA AND 2725BB

APPLICANT:  
 DMJ VD MERWE

Signature:  
 Date:

GPS:  
 27°00'49.571"S  
 26°02'52.269"E

Datum: D\_WGS\_1984  
 Spheroid: WGS\_1984  
 1:67 783

REFERENCE	
International Boundary and Season.....	
Provincial Boundary.....	
Protected Area.....	
Perennial River.....	
Non-perennial River.....	
Dry Water Course.....	
Dry Pan.....	
Marsh and Vlei.....	
Pipeline (above ground).....	
Water Tower; Reservoir; Water Point.....	
Coastal Rocks.....	
Prominent Rock Outcrop.....	
Fresh Sand.....	
Woodland.....	
Cultivated Land.....	
Orchard or Vineyard.....	
Recreation Ground.....	
Row of Trees.....	

  

REFERENCE	
National Freeway; National Route.....	
Arterial Route.....	
Main Road.....	
Secondary Road; Bench Mark.....	
Other Road; Bridge.....	
Track and Hiking Trail.....	
Railway; Station or Sticking.....	
Other Railway; Tunnel.....	
Embankment; Cutting.....	
Power Line.....	
Built-up Area (High, Low Density).....	
Buildings; Ruin.....	
Post Office; Police Station; Store.....	
Place of Worship; School; Hotel.....	
Fence; Wall.....	
Windpump; Monument.....	
Communication Tower.....	
Mine Dump; Excavation.....	
Trigonometrical Station; Marine Beacon.....	
Lighthouse and Marine Light.....	
Cemetery; Grave.....	

RD	X	Y	X2	Y2
0	26° 5' 51,625" E	27° 1' 54,376" S	26,097674	-27,031771
1	26° 5' 44,040" E	27° 2' 8,190" S	26,095567	-27,035608
2	26° 4' 44,224" E	27° 1' 48,791" S	26,078951	-27,03022
3	26° 4' 45,063" E	27° 1' 30,486" S	26,079184	-27,025135
4	26° 4' 46,086" E	27° 1' 11,052" S	26,079468	-27,019737
5	26° 4' 56,021" E	27° 1' 2,536" S	26,082228	-27,017371
6	26° 5' 1,800" E	27° 1' 11,061" S	26,083833	-27,019739
7	26° 5' 14,089" E	27° 0' 59,707" S	26,087247	-27,016585
8	26° 5' 44,200" E	27° 1' 43,480" S	26,095611	-27,028745
9	26° 3' 40,975" E	27° 0' 2,709" S	26,061382	-27,000752
10	26° 3' 54,442" E	27° 0' 30,958" S	26,065123	-27,0086
11	26° 3' 25,486" E	27° 0' 54,663" S	26,05708	-27,015184
12	26° 3' 25,803" E	27° 1' 17,843" S	26,057167	-27,021623
13	26° 2' 59,962" E	27° 1' 30,069" S	26,049899	-27,025019
14	26° 1' 59,135" E	27° 0' 39,142" S	26,033093	-27,010873
15	26° 2' 24,706" E	27° 0' 23,285" S	26,040196	-27,006468
16	26° 2' 30,432" E	27° 0' 43,828" S	26,041787	-27,012174
17	26° 3' 26,951" E	27° 0' 28,160" S	26,057486	-27,007822
18	26° 3' 21,544" E	27° 0' 7,770" S	26,055985	-27,002158
19	26° 2' 14,531" E	26° 59' 43,233" S	26,03737	-26,995342
20	26° 2' 2,843" E	26° 59' 1,193" S	26,034123	-26,983665
21	26° 0' 45,347" E	26° 59' 45,219" S	26,012596	-26,995894
22	25° 59' 52,956" E	27° 0' 16,917" S	25,998043	-27,004699
23	25° 59' 32,921" E	27° 0' 52,488" S	25,992478	-27,01458
24	25° 59' 57,842" E	27° 1' 10,162" S	25,999401	-27,019489
25	25° 59' 56,682" E	27° 1' 3,375" S	25,999078	-27,017604
26	26° 0' 20,550" E	27° 0' 55,693" S	26,005708	-27,01547

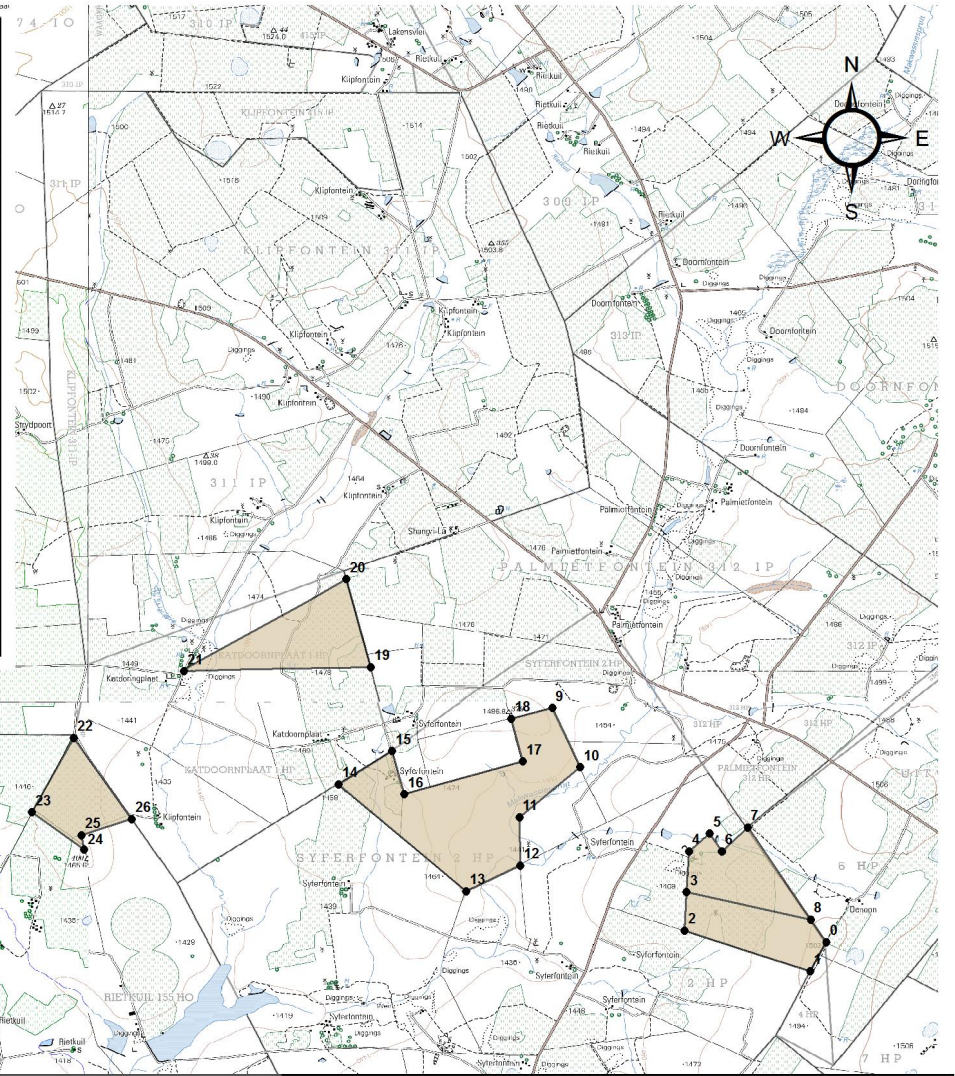

**NORTH WEST PROVINCE LOCALITY MAP**

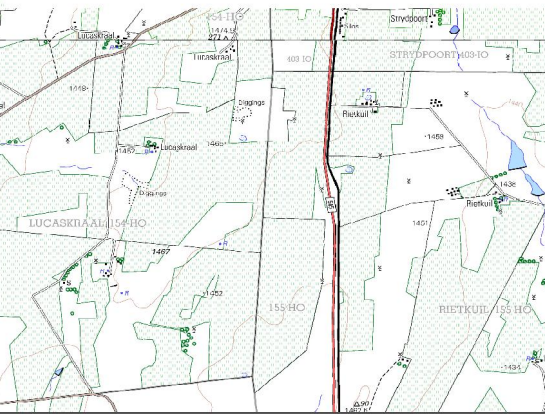

REGULATION 2.2 MAP: PROPOSED PROSPECTING AREA ON THE REMAINING EXTENT OF PORTION 12 (PORTION OF PORTION 4), THE REMAINING EXTENT OF PORTION 15 (PORTION OF PORTION 2), PORTION 36 (PORTION OF PORTION 12) OF THE FARM SYFERFONTEIN 2, THE REMAINING EXTENT OF PORTION 15 (PORTION OF PORTION 1) OF THE FARM RIETKUIL 155 (RD HO), AND PORTION 3 OF THE FARM KATDOORNPLAAT 1, REGISTRATION DIVISION HP, NEAR WOLMARANSSTAD, NORTH WEST PROVINCE.  
TOTAL EXTENT: 840.2939 ha

**APPLICANT:**  
DMJ VD MERWE

**Signature:**  
  
**Date:**

**GPS:**  
27°00'49.571"S  
26°02'52.269"E

**Datum:** D\_WGS\_1984  
**Spheroid:** WGS\_1984  
**1:74 546**



Adopted from the 1:50 000 Topographical Maps-2625DD, 2626CC, 2726AA AND 2725BB

REFERENCE	
International Boundary and Season.....	
Provincial Boundary.....	
Protected Area.....	
Perennial River.....	
Non-perennial River.....	
Dry Water Courses.....	
Dry Pan.....	
Marsh and Vlei.....	
Pipeline (above ground).....	
Water Tower; Reservoir; Water Point.....	
Coastal Rocks.....	
Prominent Rock Outcrop.....	
Freshen Sand.....	
Woodland.....	
Cultivated Land.....	
Orchard or Vineyard.....	
Recreation Ground.....	
Row of Trees.....	

REFERENCE	
National Freeway; National Route.....	
Arterial Route.....	
Main Road.....	
Secondary Road; Bench Mark.....	
Other Road; Bridge.....	
Track and Hiking Trail.....	
Railway; Station or Siding.....	
Other Railway; Tunnel.....	
Embankment; Cutting.....	
Power Line.....	
Built-up Area (High, Low Density).....	
Buildings; Ruin.....	
Post Office; Police Station; Store.....	
Place of Worship; School; Hotel.....	
Fence; Wall.....	
Windpump; Monument.....	
Communication Tower.....	
Mine Dump; Excavation.....	
Trigonometrical Station; Marine Beacon.....	
Lighthouse and Marine Light.....	
Cemetery; Grave.....	

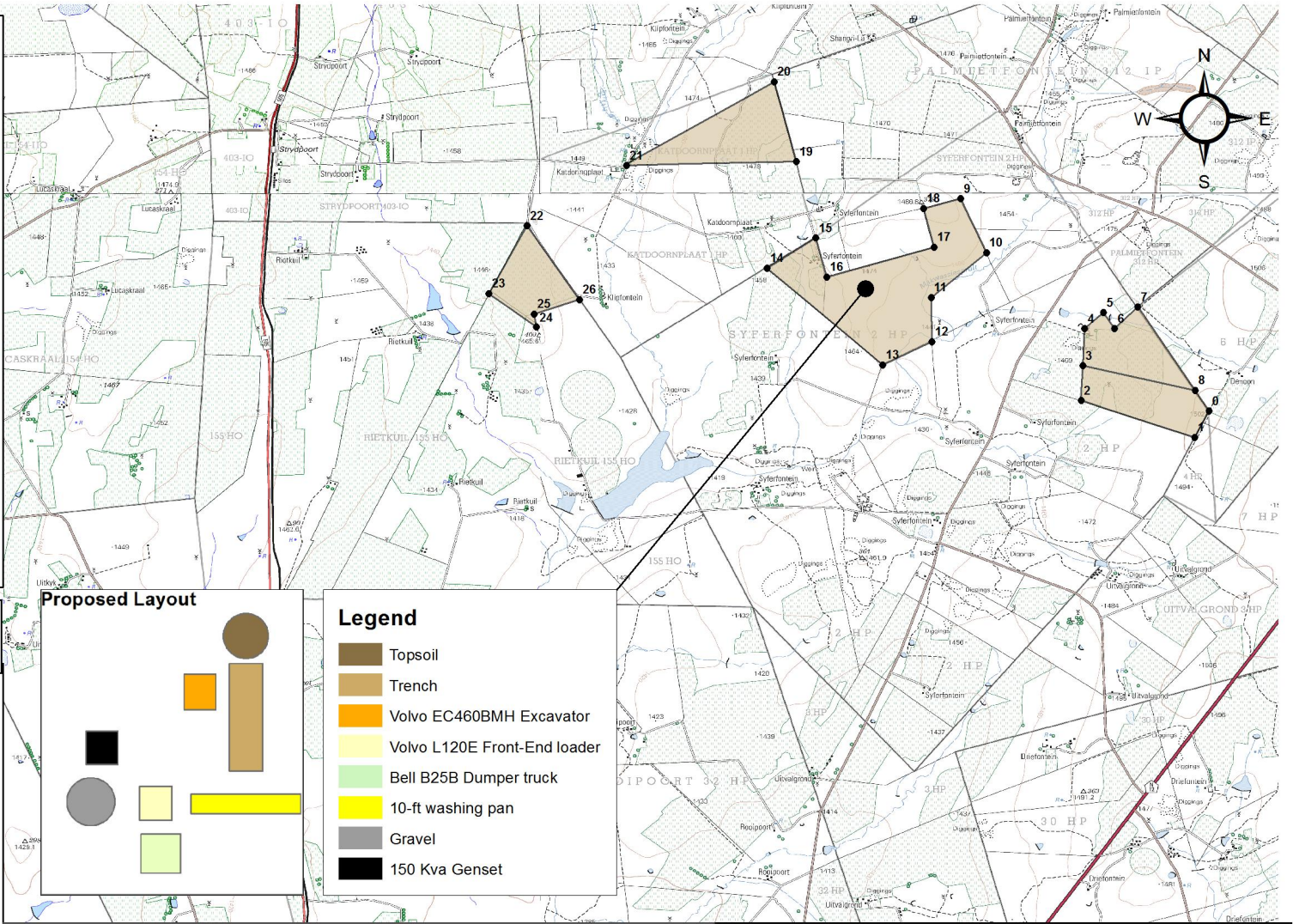

**NORTH WEST PROVINCE LOCALITY MAP**

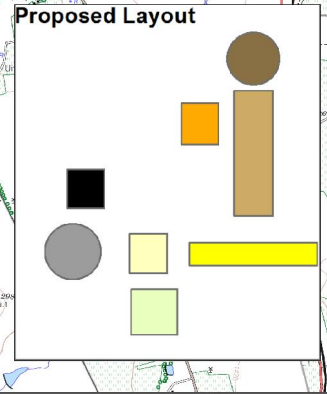

Legend	
	Topsoil
	Trench
	Volvo EC460BMH Excavator
	Volvo L120E Front-End loader
	Bell B25B Dumper truck
	10-ft washing pan
	Gravel
	150 Kva Genset

**SITE LAYOUT MAP: PROPOSED PROSPECTING AREA ON THE REMAINING EXTENT OF PORTION 12 (PORTION OF PORTION 4), THE REMAINING EXTENT OF PORTION 15 (PORTION OF PORTION 2), PORTION 36 (PORTION OF PORTION 12) OF THE FARM SYFERFONTEIN 2, THE REMAINING EXTENT OF PORTION 15 (PORTION OF PORTION 1) OF THE FARM RIETKUIL 155 (RD HO), AND PORTION 3 OF THE FARM KATDOORNPLAAT 1, REGISTRATION DIVISION HP, NEAR WOLMARANSSTAD, NORTH WEST PROVINCE. TOTAL EXTENT: 840.2939 ha**

Adopted from the 1:50 000 Topographical Maps-2625DD, 2626CC, 2726AA AND 2725BB

**APPLICANT:  
DMJ VD MERWE**

**GPS:  
27°00'49.571"S  
26°02'52.269"E**

**Signature:  
  
Date:**

**Datum: D\_WGS\_1984  
Spheroid: WGS\_1984  
1:70 732**



REFERENCE	
International Boundary and Beacon	
Provincial Boundary	
Protected Area	
Perennial River	
Non-Perennial River	
Dry Water Course	
Dry Pan	
Marsh and Vlei	
Pipeline (above ground)	
Water Tower; Reservoir; Water Point	
Coastal Rocks	
Prominent Rock Outcrop	
Seasonal Sand	
Woodland	
Cultivated Land	
Orchard or Vineyard	
Recreation Ground	
Flow of Trees	

REFERENCE	
National Freeway; National Route	
Arterial Route	
Main Road	
Secondary Road; Bench Mark	
Other Road; Bridge	
Track and Hiking Trail	
Railway; Station or Stopping	
Other Railway; Tunnel	
Enhancement; Cutting	
Power Line	
Built up Area (High, Low Density)	
Buildings: Ruin	
Post Office; Police Station; Store	
Place of Worship; School; Hotel	
Fence; Wall	
Windpump; Monument	
Communication Tower	
Mine Dump; Excavation	
Trigonometrical Station; Marine Beacon	
Lighthouse and Marine Light	
Cemetery; Grave	

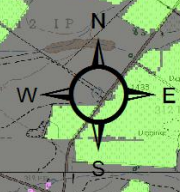
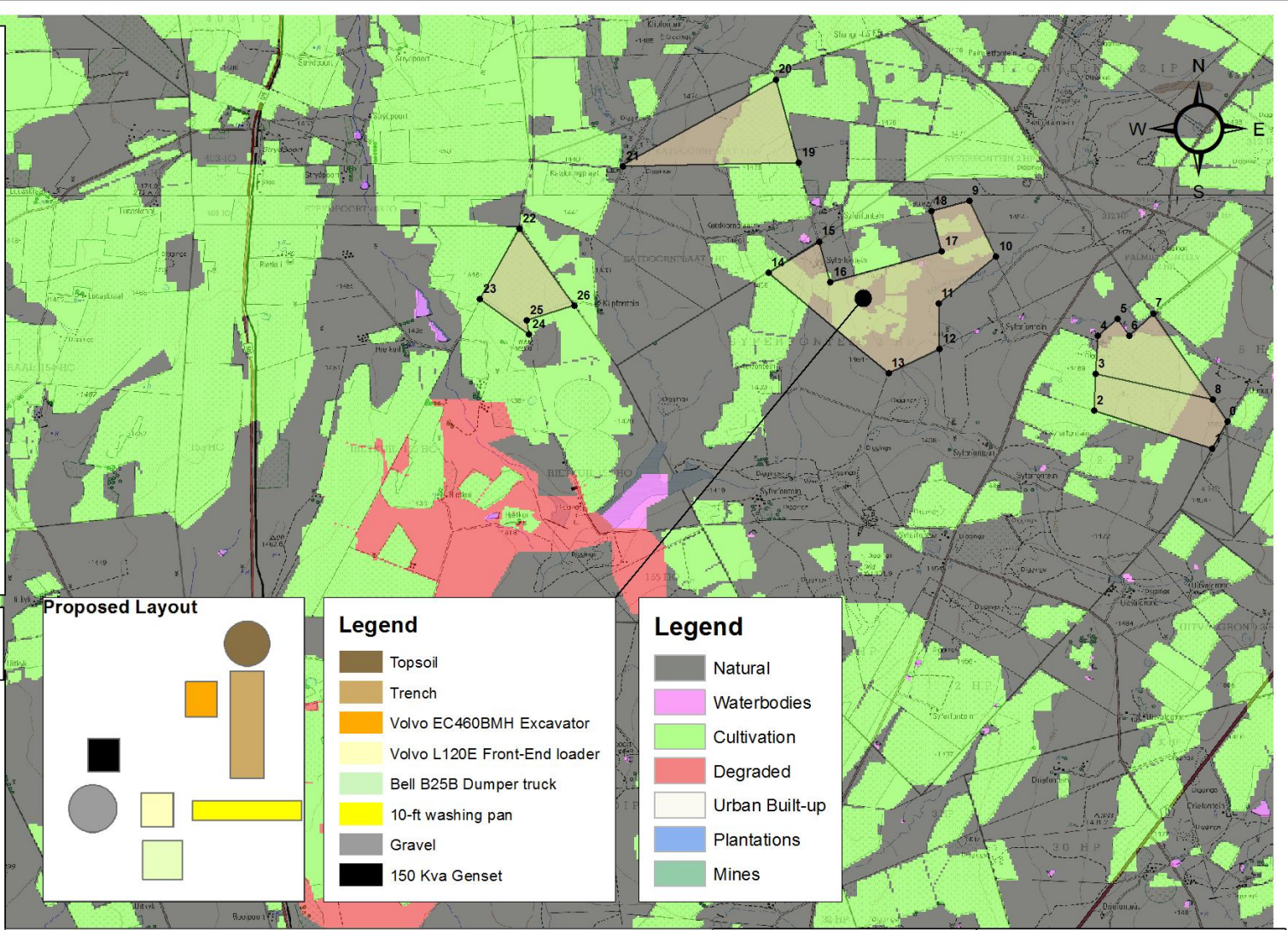

**NORTH WEST PROVINCE LOCALITY MAP**

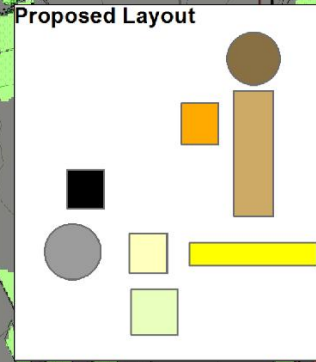
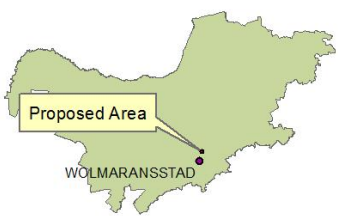

**Legend**

	Topsoil
	Trench
	Volvo EC460BMH Excavator
	Volvo L120E Front-End loader
	Bell B25B Dumper truck
	10-ft washing pan
	Gravel
	150 Kva Genset

**Legend**

	Natural
	Waterbodies
	Cultivation
	Degraded
	Urban Built-up
	Plantations
	Mines

SUPERIMPOSED LANDCOVER MAP: PROPOSED PROSPECTING AREA ON THE REMAINING EXTENT OF PORTION 12 (PORTION OF PORTION 4), THE REMAINING EXTENT OF PORTION 15 (PORTION OF PORTION 2), PORTION 36 (PORTION OF PORTION 12) OF THE FARM SYFERFONTEIN 2, THE REMAINING EXTENT OF PORTION 15 (PORTION OF PORTION 1) OF THE FARM RIETKUIL 155 (RD HO), AND PORTION 3 OF THE FARM KATDOORNPLAAT 1, REGISTRATION DIVISION HP, NEAR WOLMARANSSTAD, NORTH WEST PROVINCE. TOTAL EXTENT: 840.2939 ha

Adopted from the 1:50 000 Topographical Maps-2625DD, 2626CC, 2726AA AND 2725BB

**APPLICANT:**  
DMJ VD MERWE

**GPS:**  
27°00'49.571"S  
26°02'52.269"E

**Signature:**  
  
**Date:**

**Datum:** D\_WGS\_1984  
**Spheroid:** WGS\_1984  
**1:67 783**



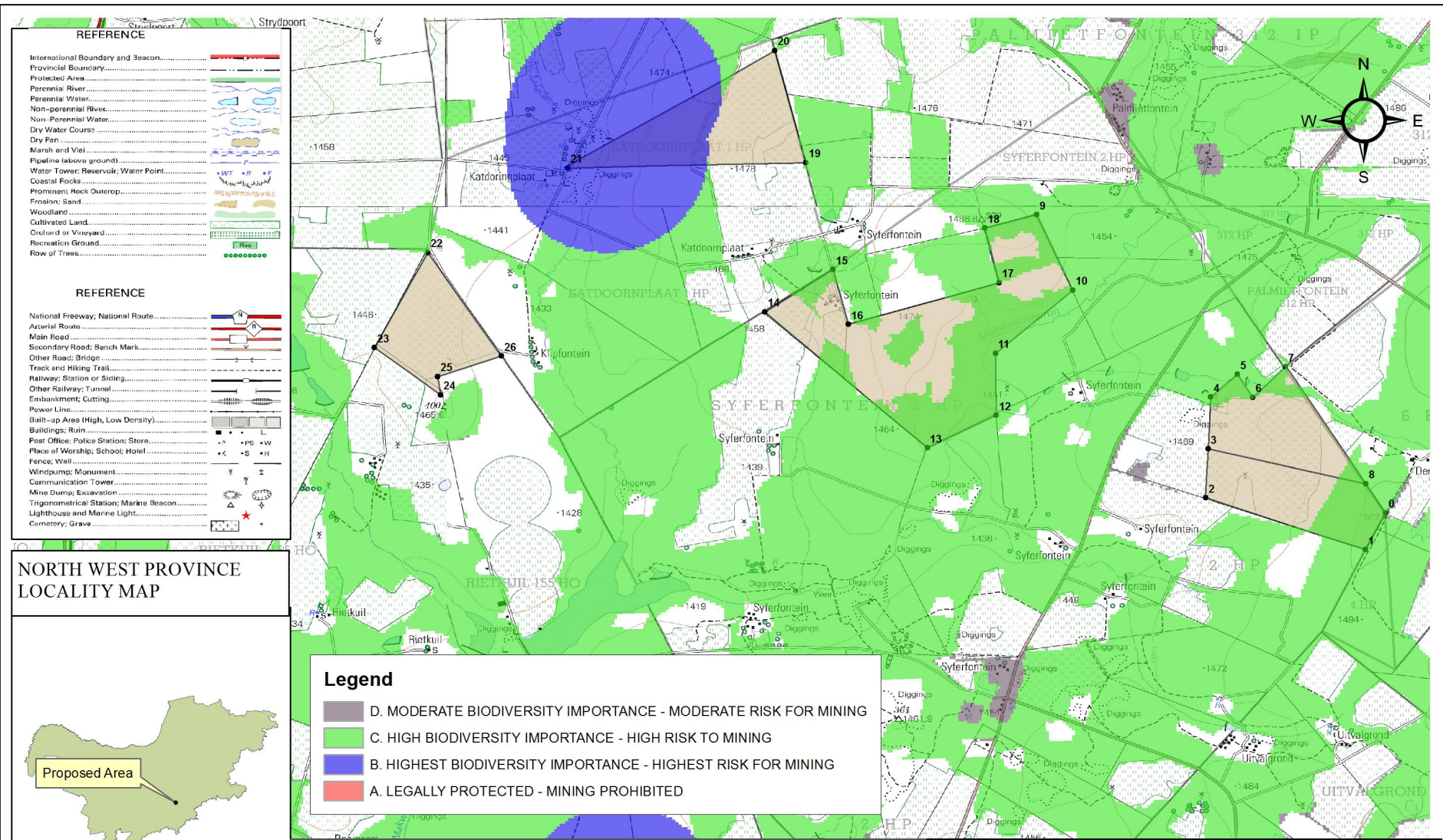

REFERENCE	
International Boundary and Beacon.....	
Provincial Boundary.....	
Protected Area.....	
Perennial River.....	
Non-perennial River.....	
Dry Water Courses.....	
Dry Pan.....	
Marsh and Vlei.....	
Pipeline (above ground).....	
Water Tower; Reservoir; Water Point.....	
Coastal Rocks.....	
Prominent Rock Outcrop.....	
Freshen Sand.....	
Woodland.....	
Cultivated Land.....	
Orchard or Vineyard.....	
Recreation Ground.....	
Row of Trees.....	

REFERENCE	
National Freeway; National Route.....	
Arterial Route.....	
Main Road.....	
Secondary Road; Bench Mark.....	
Other Road; Bridge.....	
Track and Hiking Trail.....	
Railway; Station or Siding.....	
Other Railway; Tunnel.....	
Embankment; Cutting.....	
Power Line.....	
Build-up Area (High, Low Density).....	
Buildings; Ruin.....	
Post Office; Police Station; Store.....	
Place of Worship; School; Hotel.....	
Fence; Wall.....	
Windpump; Monument.....	
Communication Tower.....	
Mine Dump; Excavation.....	
Trigonometrical Station; Marine Beacon.....	
Lighthouse and Marine Light.....	
Cemetery; Grave.....	

**NORTH WEST PROVINCE  
LOCALITY MAP**

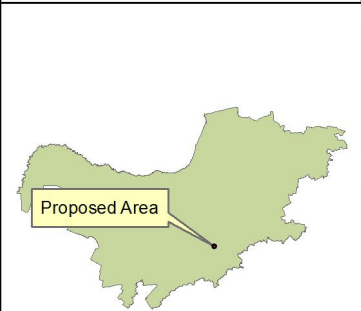

Legend	
	D. MODERATE BIODIVERSITY IMPORTANCE - MODERATE RISK FOR MINING
	C. HIGH BIODIVERSITY IMPORTANCE - HIGH RISK TO MINING
	B. HIGHEST BIODIVERSITY IMPORTANCE - HIGHEST RISK FOR MINING
	A. LEGALLY PROTECTED - MINING PROHIBITED

**MINING GUIDE MAP: PROPOSED PROSPECTING AREA ON THE REMAINING EXTENT OF PORTION 12 (PORTION OF PORTION 4), THE REMAINING EXTENT OF PORTION 15 (PORTION OF PORTION 2), PORTION 36 (PORTION OF PORTION 12) OF THE FARM SYFERFONTEIN 2, THE REMAINING EXTENT OF PORTION 15 (PORTION OF PORTION 1) OF THE FARM RIETKUIL 155 (RD HO), AND PORTION 3 OF THE FARM KATDOORNPLAAT 1, REGISTRATION DIVISION HP, NEAR WOLMARANSSTAD, NORTH WEST PROVINCE. TOTAL EXTENT: 840.2939 ha**

Adopted from the 1:50 000 Topographical Maps-2625DD, 2626CC, 2726AA AND 2725BB

**APPLICANT:  
DMJ VD MERWE**

**GPS:  
27°00'49.571"S  
26°02'52.269"E**

**Signature:**  
  
**Date:**

**Datum: D\_WGS\_1984  
Spheroid: WGS\_1984  
1:45,000**





REFERENCE	
International Boundary and Baseline	
Provincial Boundary	
Protected Area	
Perennial River	
Non-Perennial River	
Dry Water Course	
Dry Pan	
Marsh and Vlei	
Pipeline (above ground)	
Water Tower; Reservoir; Water Point	
Coastal Rocks	
Prominent Rock Outcrop	
Season: Sand	
Woodland	
Cultivated Land	
Orchard or Vineyard	
Recreation Ground	
Flow of Trees	

REFERENCE	
National Freeway; National Route	
Arterial Route	
Main Road	
Secondary Road; Bench Mark	
Other Road; Bridge	
Track and Hiking Trail	
Railway; Station or Stopping	
Other Railway; Tunnel	
Enhancement; Cutting	
Power Line	
Built up Area High, Low Density	
Buildings; Ruin	
Post Office; Police Station; Store	
Place of Worship; School; Hotel	
Fence; Wall	
Windpump; Monument	
Communication Tower	
Mine Dump; Excavation	
Trigonometrical Station; Marine Beacon	
Lighthouse and Marine Light	
Cemetery; Grave	

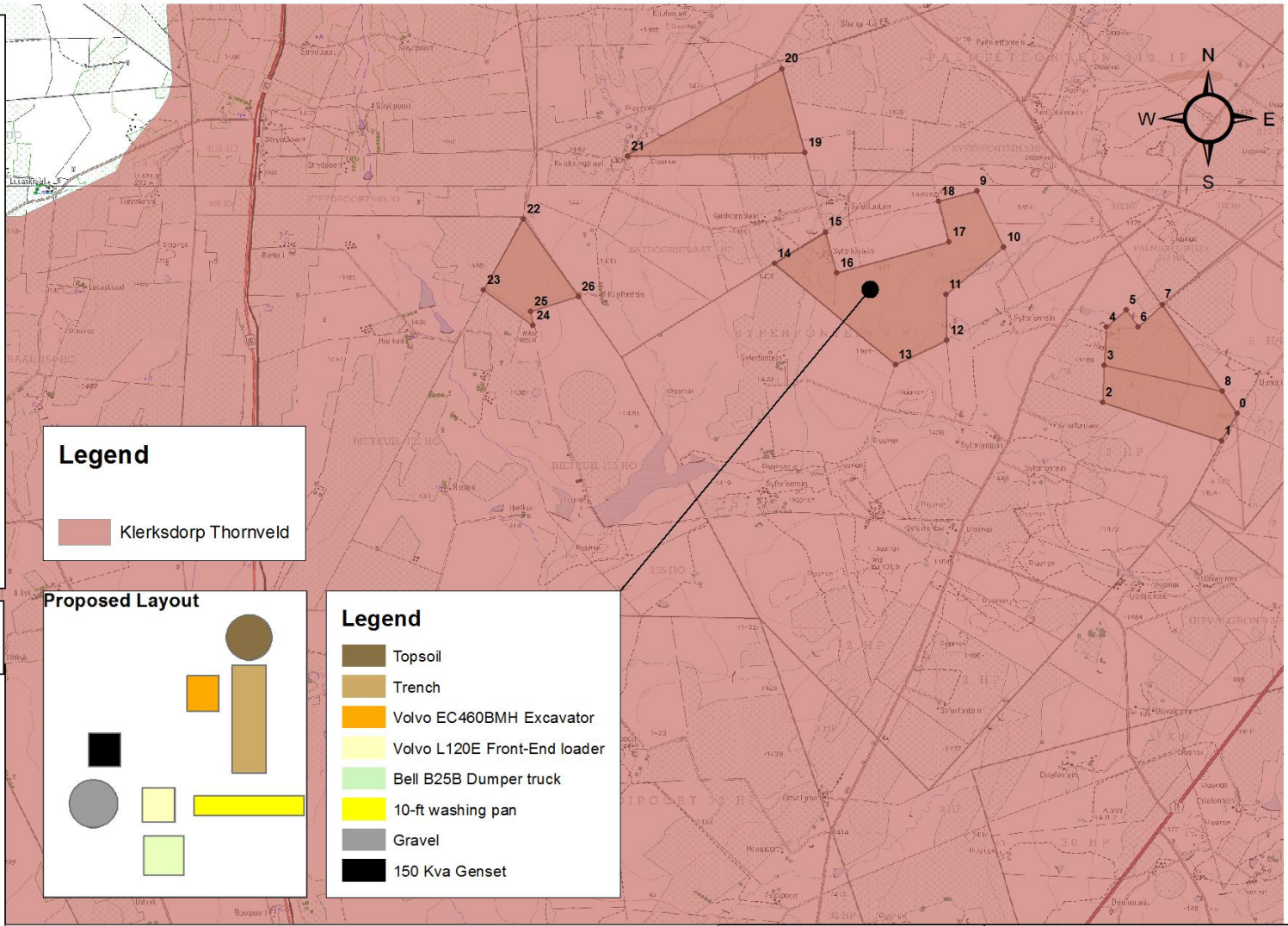

**NORTH WEST PROVINCE LOCALITY MAP**

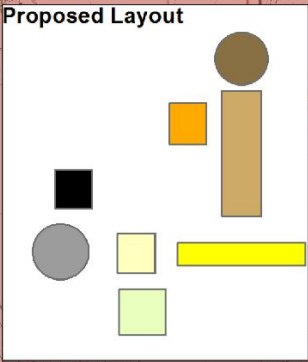
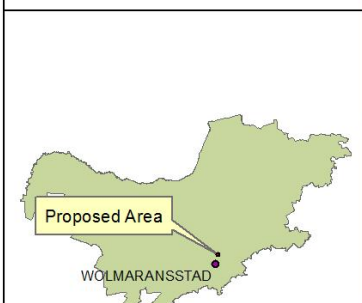

**Legend**

- Topsoil
- Trench
- Volvo EC460BMH Excavator
- Volvo L120E Front-End loader
- Bell B25B Dumper truck
- 10-ft washing pan
- Gravel
- 150 Kva Genset

SUPERIMPOSED VEGETATION MAP: PROPOSED PROSPECTING AREA ON THE REMAINING EXTENT OF PORTION 12 (PORTION OF PORTION 4), THE REMAINING EXTENT OF PORTION 15 (PORTION OF PORTION 2), PORTION 36 (PORTION OF PORTION 12) OF THE FARM SYFERFONTEIN 2, THE REMAINING EXTENT OF PORTION 15 (PORTION OF PORTION 1) OF THE FARM RIETKUIL 155 (RD HO), AND PORTION 3 OF THE FARM KATDOORNPLAAT 1, REGISTRATION DIVISION HP, NEAR WOLMARANSSTAD, NORTH WEST PROVINCE. TOTAL EXTENT: 840.2939 ha

**APPLICANT:**  
DMJ VD MERWE

**Signature:**  
  
**Date:**



Adopted from the 1:50 000 Topographical Maps-2625DD, 2626CC, 2726AA AND 2725BB

**GPS:**  
27°00'49.571"S  
26°02'52.269"E

**Datum:** D\_WGS\_1984  
**Spheroid:** WGS\_1984  
**1:67 783**

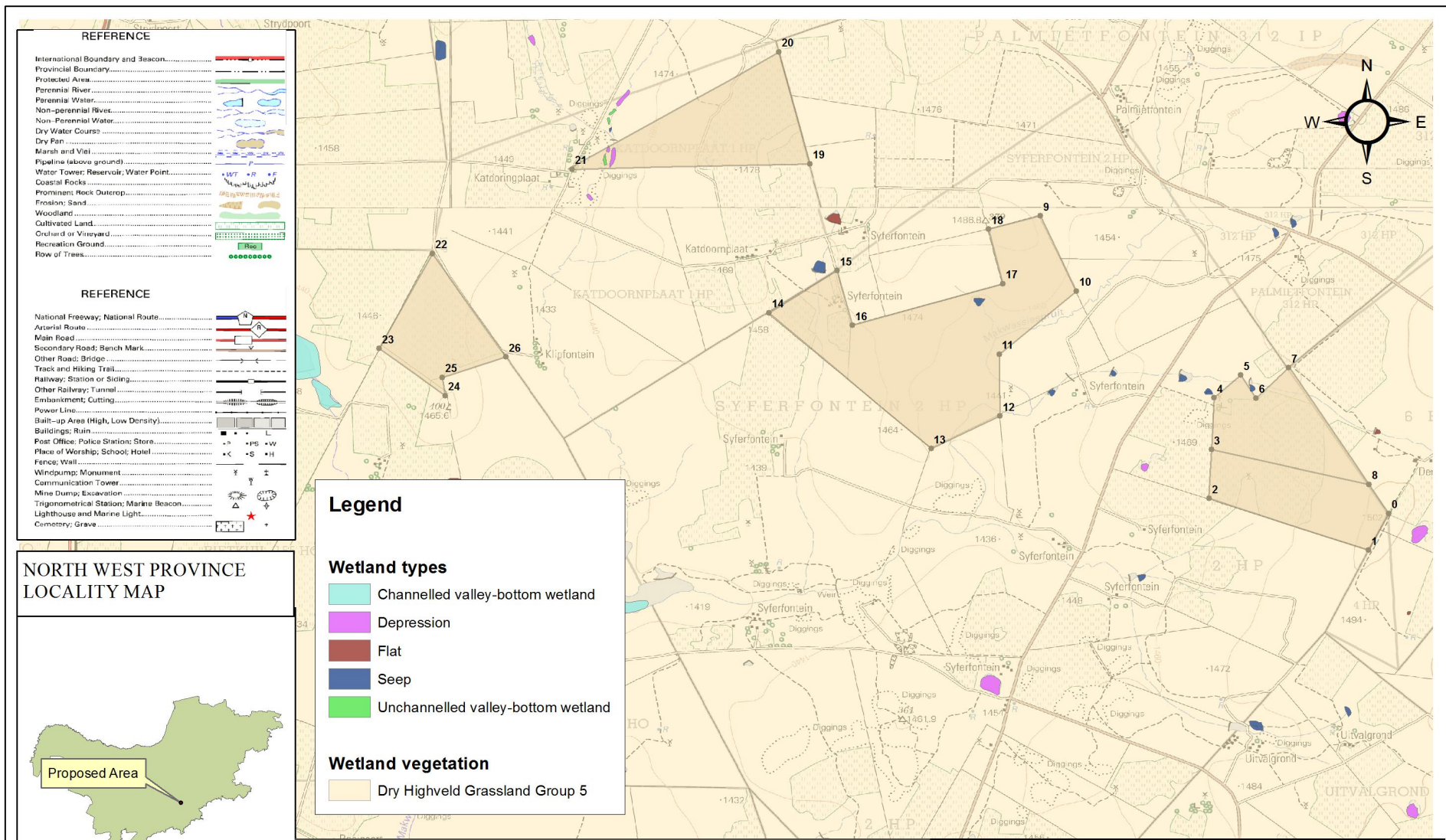

REFERENCE	
International Boundary and Beacon.....	
Provincial Boundary.....	
Protected Area.....	
Perennial River.....	
Non-perennial River.....	
Dry Water Course.....	
Dry Pan.....	
Marsh and Vlei.....	
Pipeline (above ground).....	
Water Tower; Reservoir; Water Point.....	
Coastal Rocks.....	
Prominent Rock Outcrop.....	
Fresh Sand.....	
Woodland.....	
Cultivated Land.....	
Orchard or Vineyard.....	
Recreation Ground.....	
Row of Trees.....	

REFERENCE	
National Freeway; National Route.....	
Arterial Route.....	
Main Road.....	
Secondary Road; Bench Mark.....	
Other Road; Bridge.....	
Track and Hiking Trail.....	
Railway; Station or Siding.....	
Other Railway; Tunnel.....	
Embankment; Cutting.....	
Power Line.....	
Build-up Area (High, Low Density).....	
Buildings; Ruin.....	
Post Office; Police Station; Store.....	
Place of Worship; School; Hotel.....	
Fence; Wall.....	
Windpump; Monument.....	
Communication Tower.....	
Mine Dump; Excavation.....	
Trigonometrical Station; Marine Beacon.....	
Lighthouse and Marine Light.....	
Cemetery; Grave.....	

**NORTH WEST PROVINCE LOCALITY MAP**

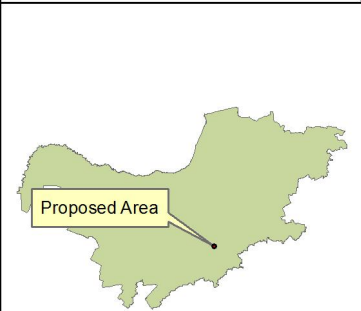

Legend	
	Channelled valley-bottom wetland
	Depression
	Flat
	Seep
	Unchannelled valley-bottom wetland
<b>Wetland vegetation</b>	
	Dry Highveld Grassland Group 5

WETLAND AREAS MAP: PROPOSED PROSPECTING AREA ON THE REMAINING EXTENT OF PORTION 12 (PORTION OF PORTION 4), THE REMAINING EXTENT OF PORTION 15 (PORTION OF PORTION 2), PORTION 36 (PORTION OF PORTION 12) OF THE FARM SYFERFONTEIN 2, THE REMAINING EXTENT OF PORTION 15 (PORTION OF PORTION 1) OF THE FARM RIETKUIL 155 (RD HO), AND PORTION 3 OF THE FARM KATDOORNPLAAT 1, REGISTRATION DIVISION HP, NEAR WOLMARANSSTAD, NORTH WEST PROVINCE. TOTAL EXTENT: 840.2939 ha



Adopted from the 1:50 000 Topographical Maps-2625DD, 2626CC, 2726AA AND 2725BB

**APPLICANT:**  
DMJ VD MERWE

**Signature:**  
  
**Date:**

**GPS:**  
27°00'49.571"S  
26°02'52.269"E

**Datum:** D\_WGS\_1984  
**Spheroid:** WGS\_1984  
**1:45,000**