

REFERENCE

- International Boundary and Season.....
- Provincial Boundary.....
- Protected Area.....
- Perennial River.....
- Non-perennial River.....
- Non-Perennial Water.....
- Dry Water Course.....
- Dry Pan.....
- Marsh and Vlei.....
- Pipeline (above ground).....
- Water Tower; Reservoir; Water Point.....
- Coastal Rocks.....
- Prominent Rock Outcrop.....
- Freshen Sand.....
- Woodland.....
- Cultivated Land.....
- Orchard or Vineyard.....
- Recreation Ground.....
- Row of Trees.....

REFERENCE

- National Freeway; National Route.....
- Arterial Route.....
- Main Road.....
- Secondary Road; Bench Mark.....
- Other Road; Bridge.....
- Track and Hiking Trail.....
- Railway; Station or Stopping.....
- Other Railway; Tunnel.....
- Embankment; Cutting.....
- Power Line.....
- Build-up Area (High, Low Density).....
- Buildings; Ruin.....
- Post Office; Police Station; Store.....
- Place of Worship; School; Hotel.....
- Fence; Wall.....
- Windpump; Monument.....
- Communication Tower.....
- Mine Dump; Excavation.....
- Trigonometrical Station; Marine Beacon.....
- Lighthouse and Marine Light.....
- Cemetery; Grave.....

NORTHERN CAPE PROVINCE LOCALITY MAP

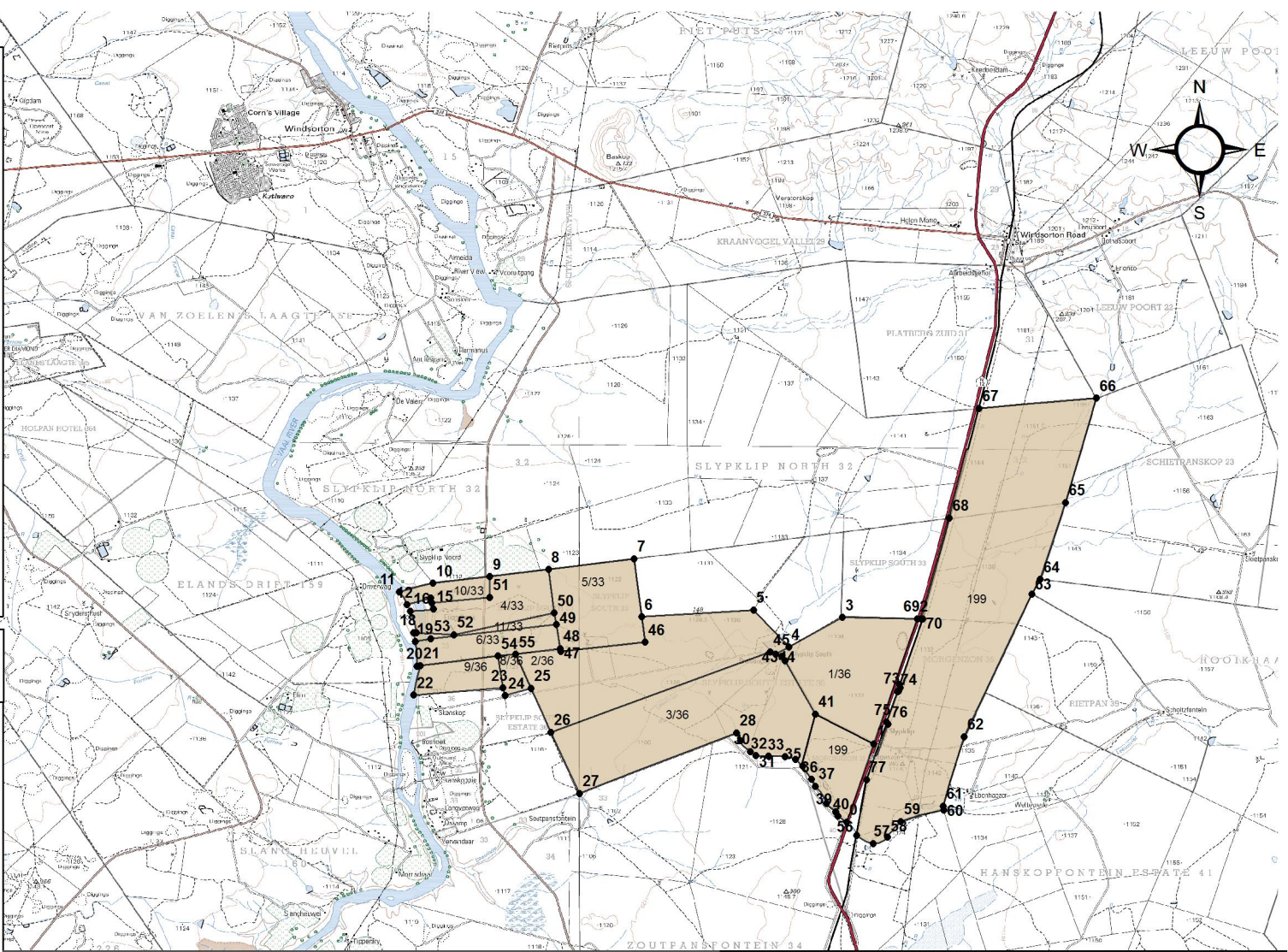

LOCALITY MAP: PROPOSED PROSPECTING AREA ON PORTION 1 (SLYPKLIP SIDING), PORTION 2 (MIDDELPUNT), PORTION 3 (BRAKLAAGTE), PORTION 8 AND PORTION 9 OF THE FARM SLYPKLIP SOUTH ESTATE 36, THE REMAINING EXTENT OF PORTION 4 (EILAND HOEK), PORTION 5 (GRAS VLAKTE), PORTION 6 (VERVANHIER), PORTION 10 AND PORTION 11 (PORTION OF PORTION 11) OF THE FARM SLYPKLIP SOUTH 33, AND THE FARM MORGONZON 35 (PREVIOUS PARCEL NO. 199).
 REGISTRATION DIVISION KIMBERLEY, NEAR WINDSORTON, NORTH WEST PROVINCE.
 TOTAL EXTENT: 3 362.7833 ha

Adopted from the 1:50 000 Topographical Maps-2824BC AND 2824BD

APPLICANT:
 V.J. LEWIS

Signature:
 Date:

GPS:
 28°25'11.547"S
 24°47'08.628"E

Datum: D_WGS_1984
 Spheroid: WGS_1984

1:80,000



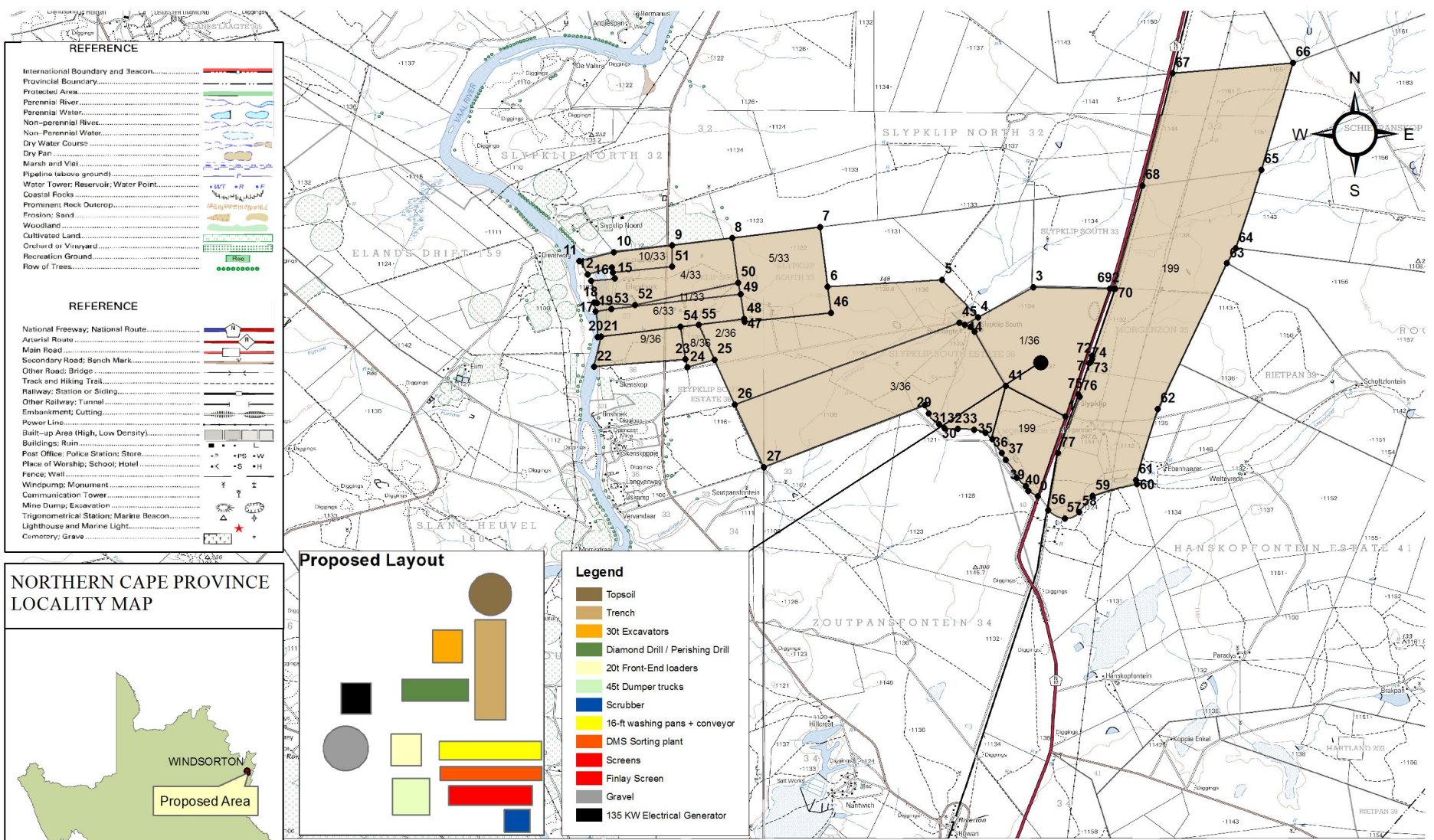

REFERENCE

International Boundary and Season.....	
Provincial Boundary.....	
Protected Area.....	
Perennial River.....	
Non-perennial River.....	
Dry Water Course.....	
Dry Pan.....	
Marsh and Vlei.....	
Pipeline (above ground).....	
Water Tower; Reservoir; Water Point.....	
Coastal Rocks.....	
Prominent Rock Outcrop.....	
Freshen Sand.....	
Woodland.....	
Cultivated Land.....	
Orchard or Vineyard.....	
Recreation Ground.....	
Row of Trees.....	

REFERENCE

National Freeway; National Route.....	
Arterial Route.....	
Main Road.....	
Secondary Road; Bench Mark.....	
Other Road; Bridge.....	
Track and Hiking Trail.....	
Railway; Station or Siding.....	
Other Railway; Tunnel.....	
Embankment; Cutting.....	
Power Line.....	
Build-up Area (High, Low Density).....	
Buildings; Ruin.....	
Post Office; Police Station; Store.....	
Place of Worship; School; Hotel.....	
Fence; Wall.....	
Windpump; Monument.....	
Communication Tower.....	
Mine Dump; Excavation.....	
Trigonometrical Station; Marine Beacon.....	
Lighthouse and Marine Light.....	
Cemetery; Grave.....	

NORTHERN CAPE PROVINCE LOCALITY MAP



Proposed Layout

Legend

- Topsoil
- Trench
- 30t Excavators
- Diamond Drill / Perishing Drill
- 20t Front-End loaders
- 45t Dumper trucks
- Scrubber
- 16-ft washing pans + conveyor
- DMS Sorting plant
- Screens
- Finlay Screen
- Gravel
- 135 KW Electrical Generator

LOCALITY MAP: PROPOSED PROSPECTING AREA ON PORTION 1 (SLYPKLIP SIDING), PORTION 2 (MIDDELPUNT), PORTION 3 (BRAKLAAGTE), PORTION 8 AND PORTION 9 OF THE FARM SLYPKLIP SOUTH ESTATE 36, THE REMAINING EXTENT OF PORTION 4 (EILAND HOEK), PORTION 5 (GRAS VLAKTE), PORTION 6 (VERVANHIER), PORTION 10 AND PORTION 11 (PORTION OF PORTION 11) OF THE FARM SLYPKLIP SOUTH 33, AND THE FARM MORGONZON 35 (PREVIOUS PARCEL NO. 199).

REGISTRATION DIVISION KIMBERLEY, NEAR WINDSORTON, NORTH WEST PROVINCE.
TOTAL EXTENT: 3 362.7833 ha

Adopted from the 1:50 000 Topographical Maps-2824BC AND 2824BD

APPLICANT:
V.J. LEWIS

Signature:











Date:

GPS:
28°25'11.547"S
24°47'08.628"E

Datum: D_WGS_1984
Spheroid: WGS_1984

1:70,000



Name 	Description 	Projects 	Data Partner 	Province 
<p>Namakwa District Aquatic CBAs</p> <p>View Spatial Dataset »</p>	<p>Namakwa District critical biodiversity assessment aquatic polygons</p>	<p> Projects(1)</p>	<p>Botanical Society of South Africa</p> 	<p>Northern Cape</p> 
<p>Namakwa District Terrestrial CBAs</p> <p>View Spatial Dataset »</p>	<p>Namakwa District critical biodiversity assessment terrestrial polygons.</p>	<p> Projects(1)</p>	<p>Botanical Society of South Africa</p> 	<p>Northern Cape</p> 

Showing 1 to 2 of 2 entries (filtered from 463 total entries)

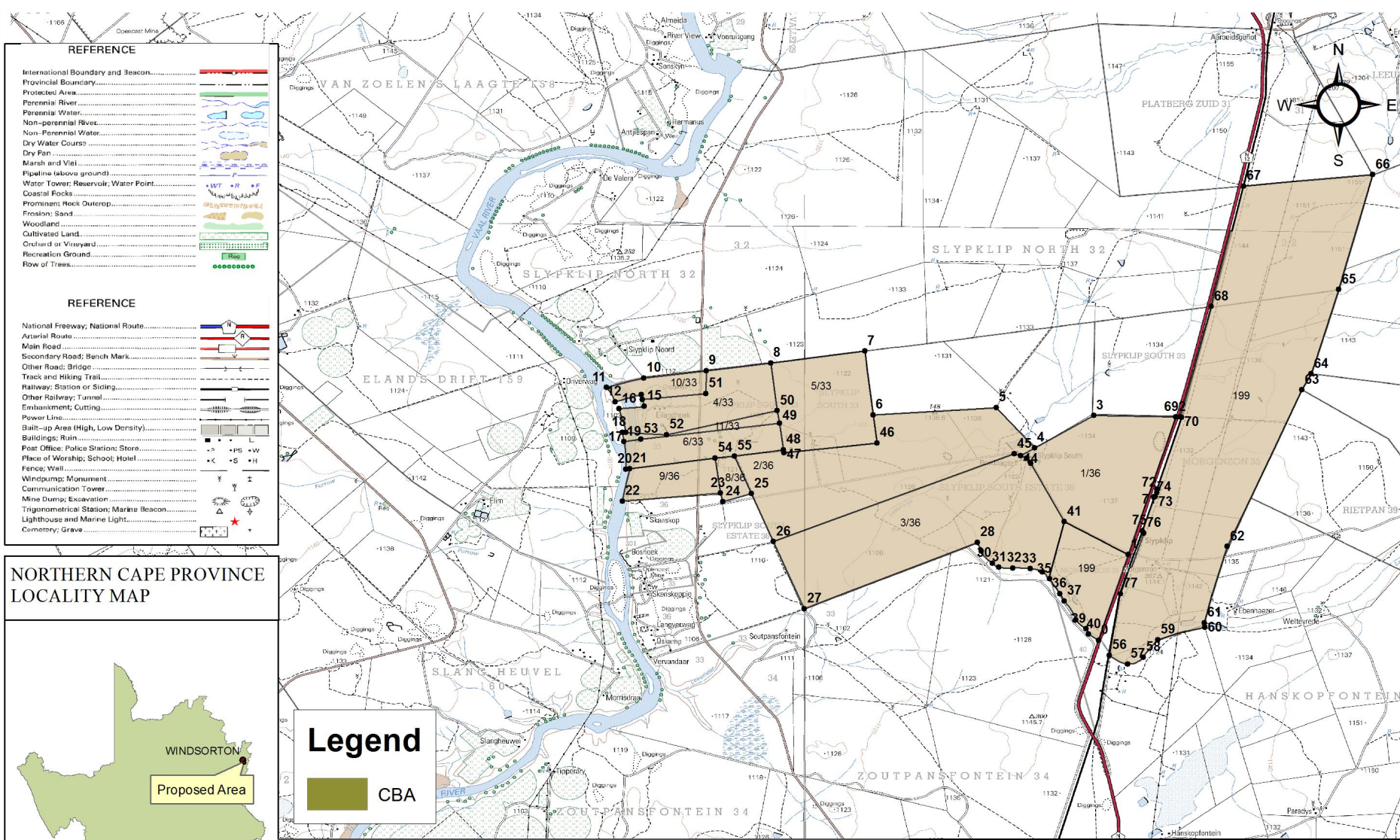

**NORTHERN CAPE PROVINCE
LOCALITY MAP**



Legend
 CBA

CBA MAP: PROPOSED PROSPECTING AREA ON PORTION 1 (SLYPKLIP SIDING), PORTION 2 (MIDDELPUNT), PORTION 3 (BRAKLAAGTE), PORTION 8 AND PORTION 9 OF THE FARM SLYPKLIP SOUTH ESTATE 36, THE REMAINING EXTENT OF PORTION 4 (EILAND HOEK), PORTION 5 (GRAS VLAKTE), PORTION 6 (VERVANHIER), PORTION 10 AND PORTION 11 (PORTION OF PORTION 11) OF THE FARM SLYPKLIP SOUTH 33, AND THE FARM MORGONZON 35 (PREVIOUS PARCEL NO. 199).

REGISTRATION DIVISION KIMBERLEY, NEAR WINDSORTON, NORTH WEST PROVINCE.
 TOTAL EXTENT: 3 362.7833 ha

Adopted from the 1:50 000 Topographical Maps-2824BC AND 2824BD

APPLICANT:
 V.J. LEWIS

Signature:

Date:

GPS:
 28°25'11.547"S
 24°47'08.628"E

Datum: D_WGS_1984
Spheroid: WGS_1984

1:64,065



REFERENCE	
International Boundary and Seacoast.....	
Provincial Boundary.....	
Protected Area.....	
Perennial River.....	
Non-perennial River.....	
Non-Perennial Water.....	
Dry Water Course.....	
Dry Pan.....	
Marsh and Vlei.....	
Pipeline (above ground).....	
Water Tower; Reservoir; Water Point.....	
Coastal Rocks.....	
Prominent Rock Outcrop.....	
Excision: Sand.....	
Woodland.....	
Cultivated Land.....	
Orchard or Vineyard.....	
Recreation Ground.....	
Row of Trees.....	

REFERENCE	
National Freeway; National Route.....	
Arterial Route.....	
Main Road.....	
Secondary Road; Bench Mark.....	
Other Road; Bridge.....	
Track and Hiking Trail.....	
Railway; Station or Siding.....	
Other Railway; Tunnel.....	
Embankment; Cutting.....	
Power Line.....	
Build-up Area (High, Low Density).....	
Buildings; Ruin.....	
Post Office; Police Station; Store.....	
Place of Worship; School; Hotel.....	
Fence; Wall.....	
Windpump; Monument.....	
Communication Tower.....	
Mine Dump; Excavation.....	
Trigonometrical Station; Marine Beacon.....	
Lighthouse and Marine Light.....	
Cemetery; Grave.....	

Legend	
LANDTYPE	
	1
	2
	3
	4
	5
	6
	7
	8
	Number Null
	Water

NORTHERN CAPE PROVINCE LOCALITY MAP



LAND CAPABILITY MAP: PROPOSED PROSPECTING AREA ON PORTION 1 (SLYPKLIIP SIDING), PORTION 2 (MIDDELPUNT), PORTION 3 (BRAKLAAGTE), PORTION 8 AND PORTION 9 OF THE FARM SLYPKLIIP SOUTH ESTATE 36, THE REMAINING EXTENT OF PORTION 4 (EILAND HOEK), PORTION 5 (GRAS VLAKTE), PORTION 6 (VERVANHIER), PORTION 10 AND PORTION 11 (PORTION OF PORTION 11) OF THE FARM SLYPKLIIP SOUTH 33, AND THE FARM MORGONZON 35 (PREVIOUS PARCEL NO. 199).
REGISTRATION DIVISION KIMBERLEY, NEAR WINDSORTON, NORTH WEST PROVINCE.
TOTAL EXTENT: 3 362.7833 ha

Adopted from the 1:50 000 Topographical Maps-2824BC AND 2824BD

APPLICANT: V.J. LEWIS	Signature:
GPS: 28°25'11.547"S 24°47'08.628"E	Date:
	Datum: D_WGS_1984 Spheroid: WGS_1984 1:70,000

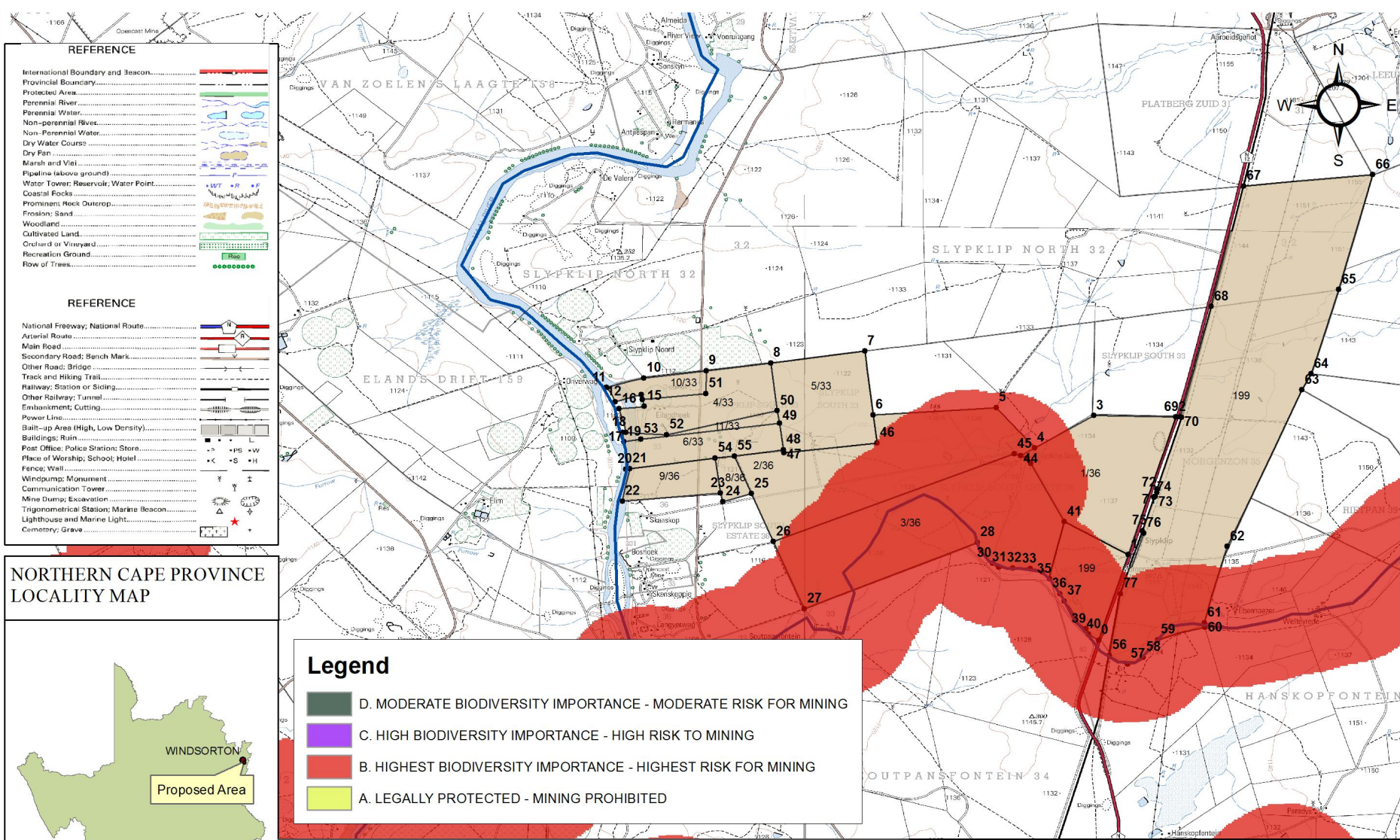

REFERENCE

International Boundary and Seacoast.....	
Provincial Boundary.....	
Protected Area.....	
Perennial River.....	
Non-perennial River.....	
Dry Water Courses.....	
Dry Pan.....	
Marsh and Vlei.....	
Pipeline (above ground).....	
Water Tower; Reservoir; Water Point.....	
Coastal Rocks.....	
Prominent Rock Outcrop.....	
Freestone Sand.....	
Woodland.....	
Cultivated Land.....	
Orchard or Vineyard.....	
Recreation Ground.....	
Row of Trees.....	

REFERENCE

National Freeway; National Route.....	
Arterial Route.....	
Main Road.....	
Secondary Road; Bench Mark.....	
Other Road; Bridge.....	
Track and Hiking Trail.....	
Railway; Station or Siding.....	
Other Railway; Tunnel.....	
Embankment; Cutting.....	
Power Line.....	
Build-up Area (High, Low Density).....	
Buildings; Ruin.....	
Post Office; Police Station; Store.....	
Place of Worship; School; Hotel.....	
Fence; Wall.....	
Windpump; Monument.....	
Communication Tower.....	
Mine Dump; Excavation.....	
Trigonometrical Station; Marine Beacon.....	
Lighthouse and Marine Light.....	
Cemetery; Grave.....	

NORTHERN CAPE PROVINCE LOCALITY MAP



Legend

	D. MODERATE BIODIVERSITY IMPORTANCE - MODERATE RISK FOR MINING
	C. HIGH BIODIVERSITY IMPORTANCE - HIGH RISK TO MINING
	B. HIGHEST BIODIVERSITY IMPORTANCE - HIGHEST RISK FOR MINING
	A. LEGALLY PROTECTED - MINING PROHIBITED

MINING GUIDE MAP: PROPOSED PROSPECTING AREA ON PORTION 1 (SLYPKLIP SIDING), PORTION 2 (MIDDELPUNT), PORTION 3 (BRAKLAAGTE), PORTION 8 AND PORTION 9 OF THE FARM SLYPKLIP SOUTH ESTATE 36, THE REMAINING EXTENT OF PORTION 4 (EILAND HOEK), PORTION 5 (GRAS VLAKTE), PORTION 6 (VERVANHIER), PORTION 10 AND PORTION 11 (PORTION OF PORTION 11) OF THE FARM SLYPKLIP SOUTH 33, AND THE FARM MORGONZON 35 (PREVIOUS PARCEL NO. 199). REGISTRATION DIVISION KIMBERLEY, NEAR WINDSORTON, NORTH WEST PROVINCE.
 TOTAL EXTENT: 3 362.7833 ha



Adopted from the 1:50 000 Topographical Maps-2824BC AND 2824BD

APPLICANT:
V.J. LEWIS

Signature:

Date:

GPS:
28°25'11.547"S
24°47'08.628"E

Datum: D_WGS_1984
Spheroid: WGS_1984
1:64,065

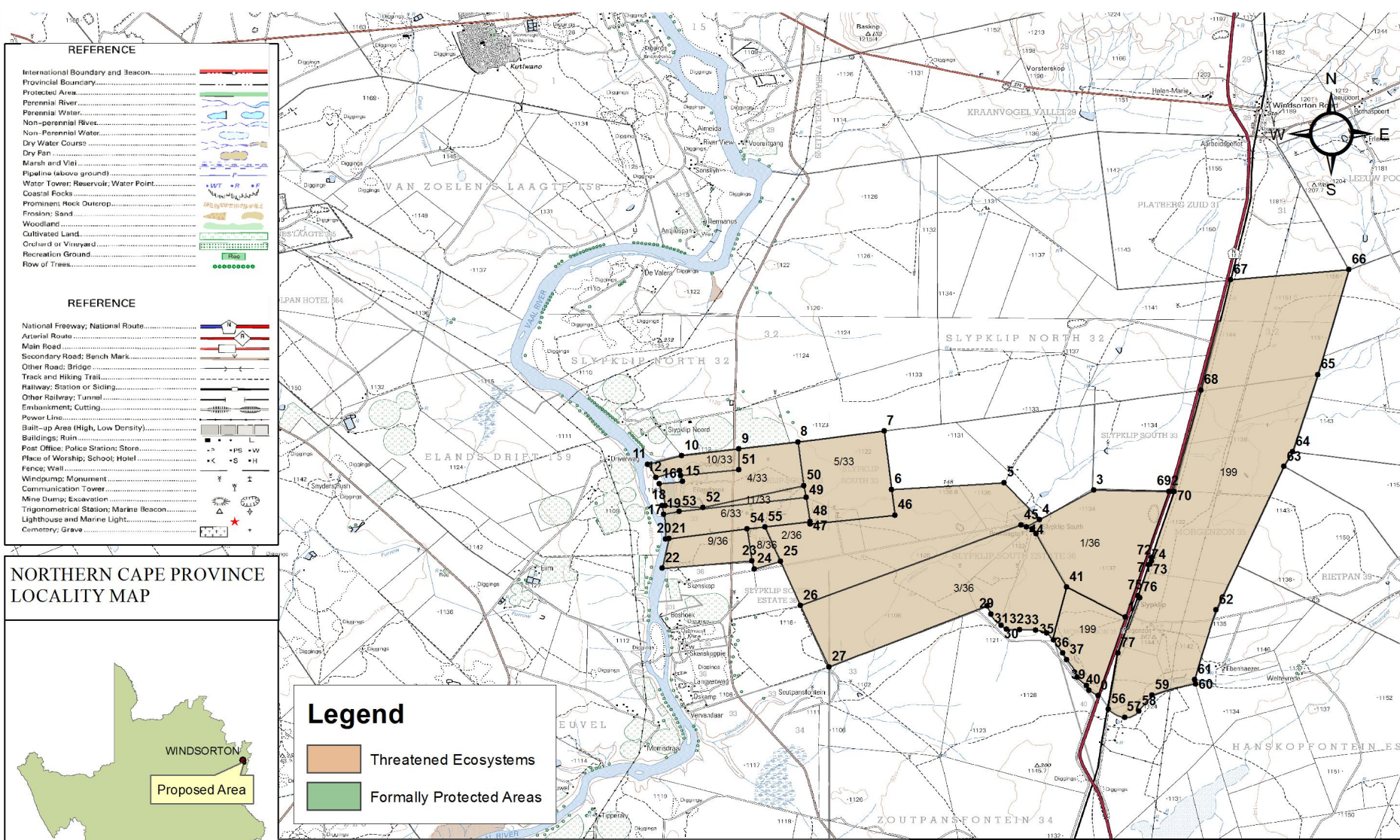

NORTHERN CAPE PROVINCE LOCALITY MAP



Legend

- Threatened Ecosystems
- Formally Protected Areas

PROTECTED AREAS MAP: PROPOSED PROSPECTING AREA ON PORTION 1 (SLYPKLIP SIDING), PORTION 2 (MIDDELPUNT), PORTION 3 (BRAKLAAGTE), PORTION 8 AND PORTION 9 OF THE FARM SLYPKLIP SOUTH ESTATE 36, THE REMAINING EXTENT OF PORTION 4 (EILAND HOEK), PORTION 5 (GRAS VLAKTE), PORTION 6 (VERVANHIER), PORTION 10 AND PORTION 11 (PORTION OF PORTION 11) OF THE FARM SLYPKLIP SOUTH 33, AND THE FARM MORGONZON 35 (PREVIOUS PARCEL NO. 199). REGISTRATION DIVISION KIMBERLEY, NEAR WINDSORTON, NORTH WEST PROVINCE.

TOTAL EXTENT: 3 362.7833 ha

Adopted from the 1:50 000 Topographical Maps-2824BC AND 2824BD

APPLICANT:
V.J. LEWIS

Signature:

Date:

GPS:
28°25'11.547"S
24°47'08.628"E

Datum: D_WGS_1984
Spheroid: WGS_1984
1:70,000



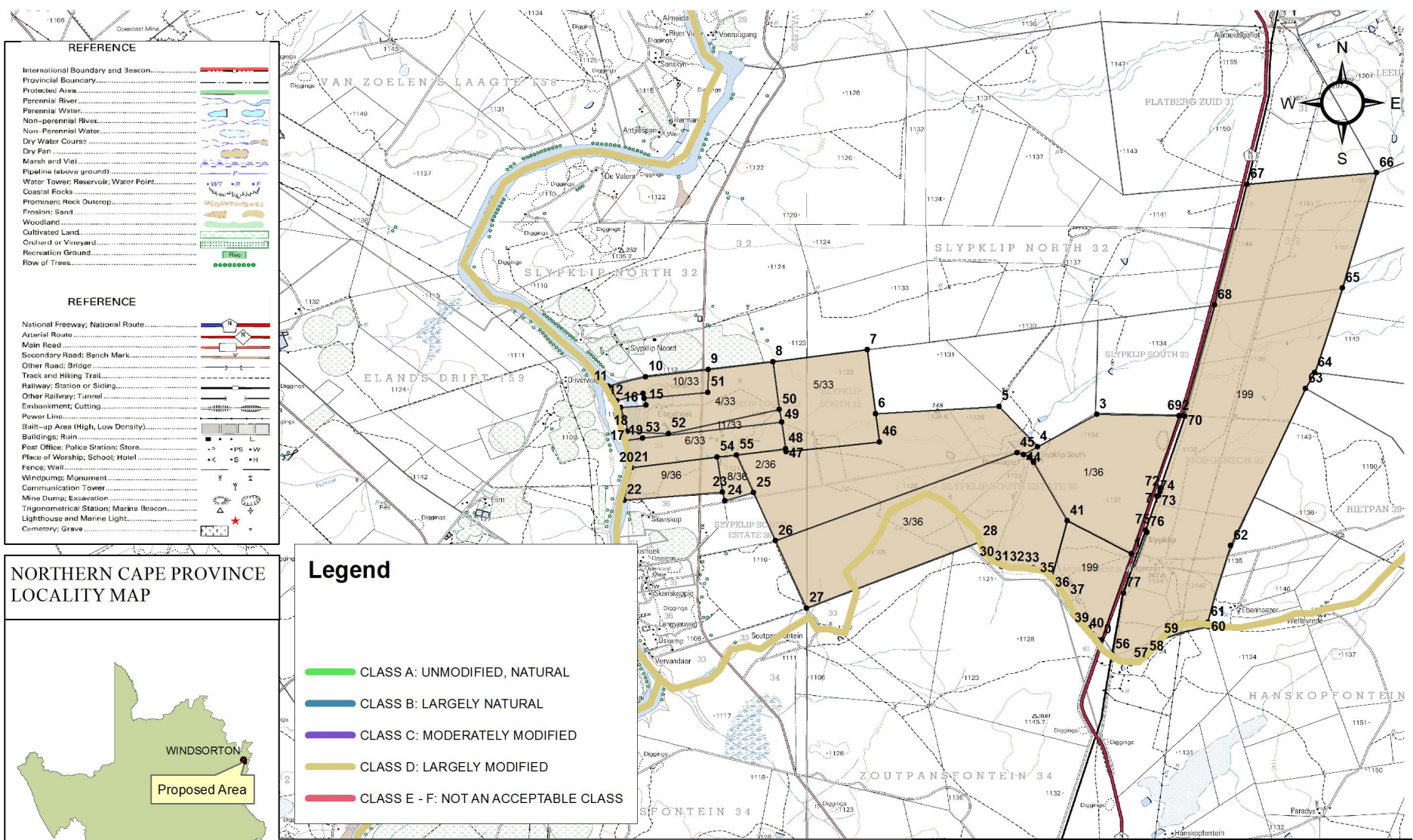

NORTHERN CAPE PROVINCE LOCALITY MAP



Legend

- CLASS A: UNMODIFIED, NATURAL
- CLASS B: LARGELY NATURAL
- CLASS C: MODERATELY MODIFIED
- CLASS D: LARGELY MODIFIED
- CLASS E - F: NOT AN ACCEPTABLE CLASS

RIVER ECOSYSTEM STATUS MAP: PROPOSED PROSPECTING AREA ON PORTION 1 (SLYPKLIP SIDING), PORTION 2 (MIDDEL PUNT), PORTION 3 (BRAKLAAGTE), PORTION 8 AND PORTION 9 OF THE FARM SLYPKLIP SOUTH ESTATE 36, THE REMAINING EXTENT OF PORTION 4 (EILAND HOEK), PORTION 5 (GRAS VLAKTE), PORTION 6 (VERVANHIER), PORTION 10 AND PORTION 11 (PORTION OF PORTION 11) OF THE FARM SLYPKLIP SOUTH 33, AND THE FARM MORGONZON 35 (PREVIOUS PARCEL NO. 199).
REGISTRATION DIVISION KIMBERLEY, NEAR WINDSORTON, NORTH WEST PROVINCE.

Adopted from the 1:50 000 Topographical Maps-2824BC AND 2824BD

APPLICANT:
V.J. LEWIS

GPS:
28°25'11.547"S
24°47'08.628"E

Signature:

Date:

Datum: D_WGS_1984
Spheroid: WGS_1984
1:64,065

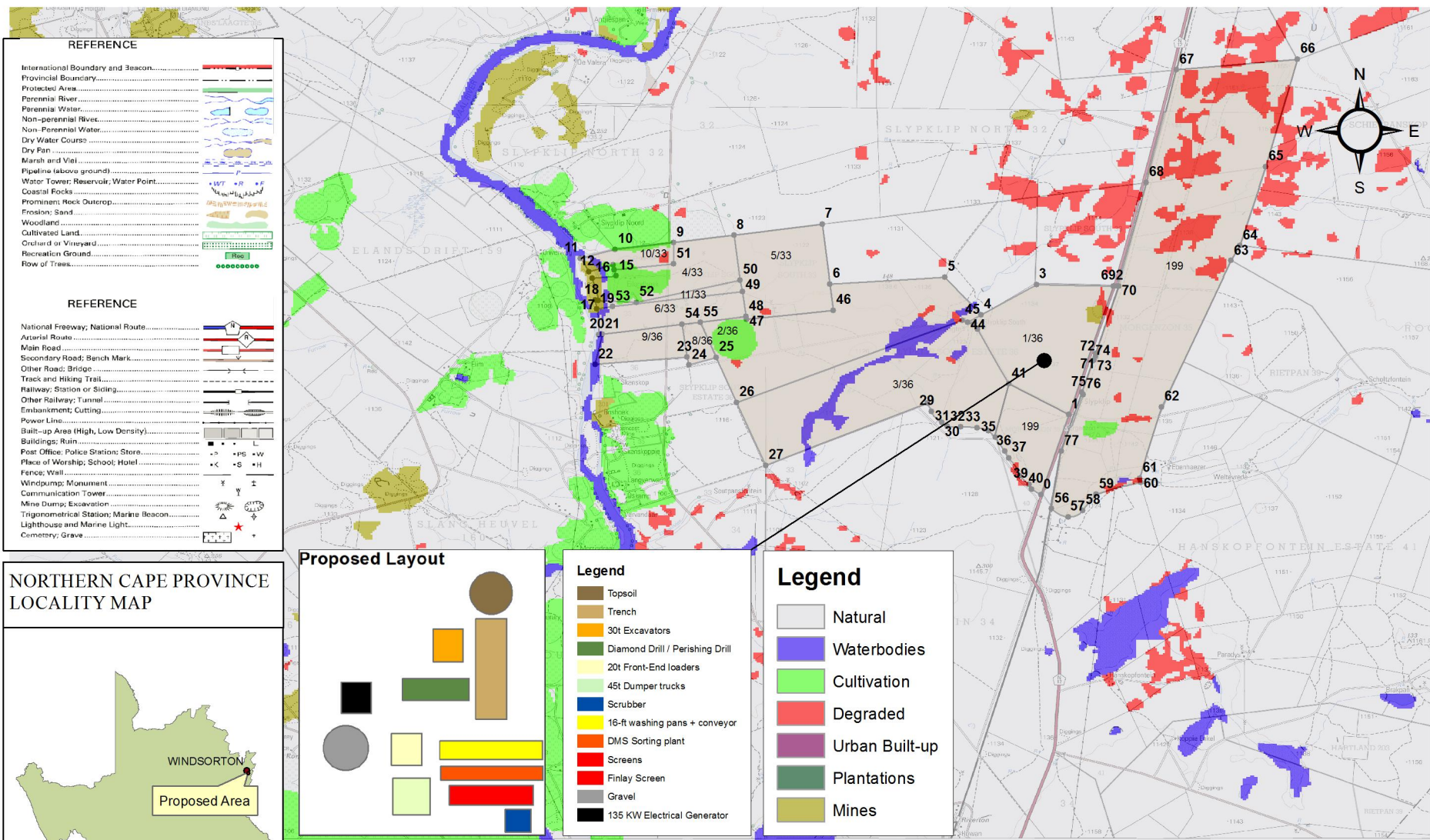

REFERENCE

International Boundary and Seacoast.....	
Provincial Boundary.....	
Protected Area.....	
Perennial River.....	
Non-perennial River.....	
Non-Perennial Water.....	
Dry Water Courses.....	
Dry Pan.....	
Marsh and Vlei.....	
Pipeline (above ground).....	
Water Tower; Reservoir; Water Point.....	
Coastal Rocks.....	
Prominent Rock Outcrop.....	
Freshen Sand.....	
Woodland.....	
Cultivated Land.....	
Orchard or Vineyard.....	
Recreation Ground.....	
Row of Trees.....	

REFERENCE

National Freeway; National Route.....	
Arterial Route.....	
Main Road.....	
Secondary Road; Bench Mark.....	
Other Road; Bridge.....	
Track and Hiking Trail.....	
Railway; Station or Sticking.....	
Other Railway; Tunnel.....	
Embankment; Cutting.....	
Power Line.....	
Built-up Area (High, Low Density).....	
Buildings; Ruin.....	
Post Office; Police Station; Store.....	
Place of Worship; School; Hotel.....	
Fence; Wall.....	
Windpump; Monument.....	
Communication Tower.....	
Mine Dump; Excavation.....	
Trigonometrical Station; Marine Beacon.....	
Lighthouse and Marine Light.....	
Cemetery; Grave.....	

NORTHERN CAPE PROVINCE LOCALITY MAP

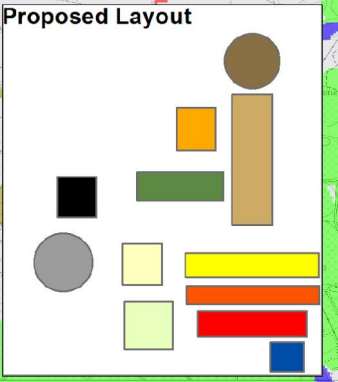

Legend

	Topsoil
	30t Excavators
	Diamond Drill / Perishing Drill
	20t Front-End loaders
	45t Dumper trucks
	Scrubber
	16-ft washing pans + conveyor
	DMS Sorting plant
	Screens
	Finlay Screen
	Gravel
	135 KW Electrical Generator

Legend

	Natural
	Waterbodies
	Cultivation
	Degraded
	Urban Built-up
	Plantations
	Mines

SUPERIMPOSED LANDCOVER MAP: PROPOSED PROSPECTING AREA ON PORTION 1 (SLYPKLIP SIDING), PORTION 2 (MIDDELPUNT), PORTION 3 (BRAKLAAGTE), PORTION 8 AND PORTION 9 OF THE FARM SLYPKLIP SOUTH ESTATE 36, THE REMAINING EXTENT OF PORTION 4 (EILAND HOEK), PORTION 5 (GRAS VLAKTE), PORTION 6 (VERVANHIER), PORTION 10 AND PORTION 11 (PORTION OF PORTION 11) OF THE FARM SLYPKLIP SOUTH 33, AND THE FARM MORGONZON 35 (PREVIOUS PARCEL NO. 199).
REGISTRATION DIVISION KIMBERLEY, NEAR WINDSORTON, NORTH WEST PROVINCE.

Adopted from the 1:50 000 Topographical Maps-2824BC AND 2824BD

APPLICANT:
V.J. LEWIS

Signature:

Date:

GPS:
28°25'11.547"S
24°47'08.628"E

Datum: D_WGS_1984
Spheroid: WGS_1984
1:70,000



REFERENCE	
International Boundary and Season.....	
Provincial Boundary.....	
Protected Area.....	
Perennial River.....	
Non-perennial River.....	
Non-Perennial Water.....	
Dry Water Course.....	
Dry Pan.....	
Marsh and Vlei.....	
Pipeline (above ground).....	
Water Tower; Reservoir; Water Point.....	
Coastal Rocks.....	
Prominent Rock Outcrop.....	
Freshen Sand.....	
Woodland.....	
Cultivated Land.....	
Orchard or Vineyard.....	
Recreation Ground.....	
Row of Trees.....	

REFERENCE	
National Freeway; National Route.....	
Arterial Route.....	
Main Road.....	
Secondary Road; Bench Mark.....	
Other Road; Bridge.....	
Track and Hiking Trail.....	
Railway; Station or Siding.....	
Other Railway; Tunnel.....	
Embankment; Cutting.....	
Power Line.....	
Build-up Area (High, Low Density).....	
Buildings; Ruin.....	
Post Office; Police Station; Store.....	
Place of Worship; School; Hotel.....	
Fence; Wall.....	
Windpump; Monument.....	
Communication Tower.....	
Mine Dump; Excavation.....	
Trigonometrical Station; Marine Beacon.....	
Lighthouse and Marine Light.....	
Cemetery; Grave.....	

NORTHERN CAPE PROVINCE LOCALITY MAP

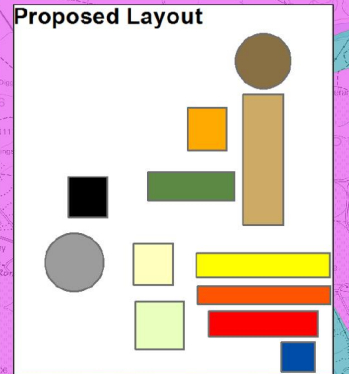
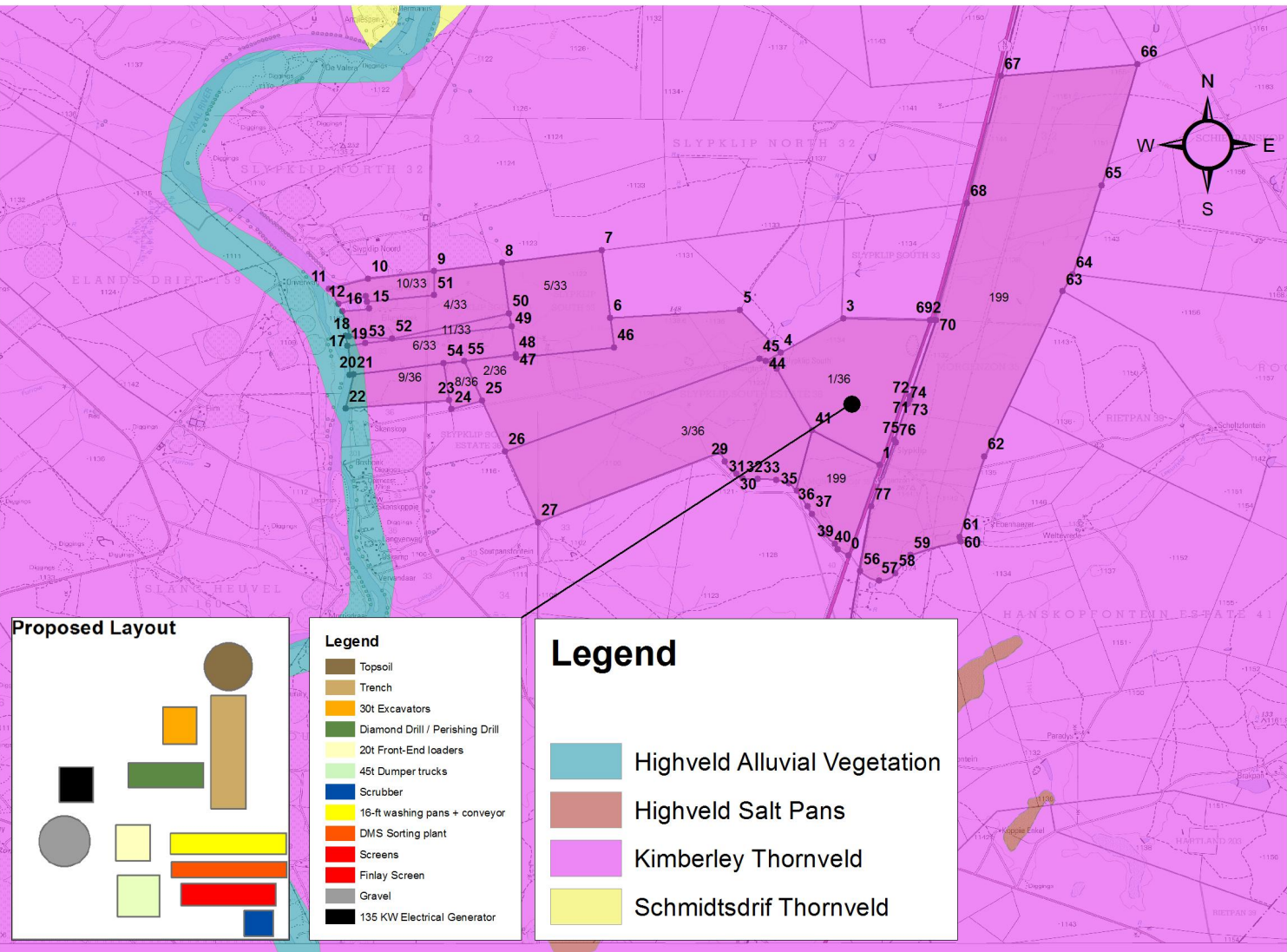

Legend

- Topsoil
- Trench
- 30t Excavators
- Diamond Drill / Perishing Drill
- 20t Front-End loaders
- 45t Dumper trucks
- Scrubber
- 16-ft washing pans + conveyor
- DMS Sorting plant
- Screens
- Finlay Screen
- Gravel
- 135 KW Electrical Generator

Legend

- Highveld Alluvial Vegetation
- Highveld Salt Pans
- Kimberley Thornveld
- Schmidtsdrif Thornveld

SUPERIMPOSED VEGETATION MAP: PROPOSED PROSPECTING AREA ON PORTION 1 (SLYPKLIP SIDING), PORTION 2 (MIDDELPUNT), PORTION 3 (BRAKLAAGTE), PORTION 8 AND PORTION 9 OF THE FARM SLYPKLIP SOUTH ESTATE 36, THE REMAINING EXTENT OF PORTION 4 (EILAND HOEK), PORTION 5 (GRAS VLAKTE), PORTION 6 (VERVANHIER), PORTION 10 AND PORTION 11 (PORTION OF PORTION 11) OF THE FARM SLYPKLIP SOUTH 33, AND THE FARM MORGONZON 35 (PREVIOUS PARCEL NO. 199).
REGISTRATION DIVISION KIMBERLEY, NEAR WINDSORTON, NORTH WEST PROVINCE.

Adopted from the 1:50 000 Topographical Maps-2824BC AND 2824BD

APPLICANT:
V.J. LEWIS

GPS:
28°25'11.547"S
24°47'08.628"E

Signature:

Date:

Datum: D_WGS_1984
Spheroid: WGS_1984
1:70,000

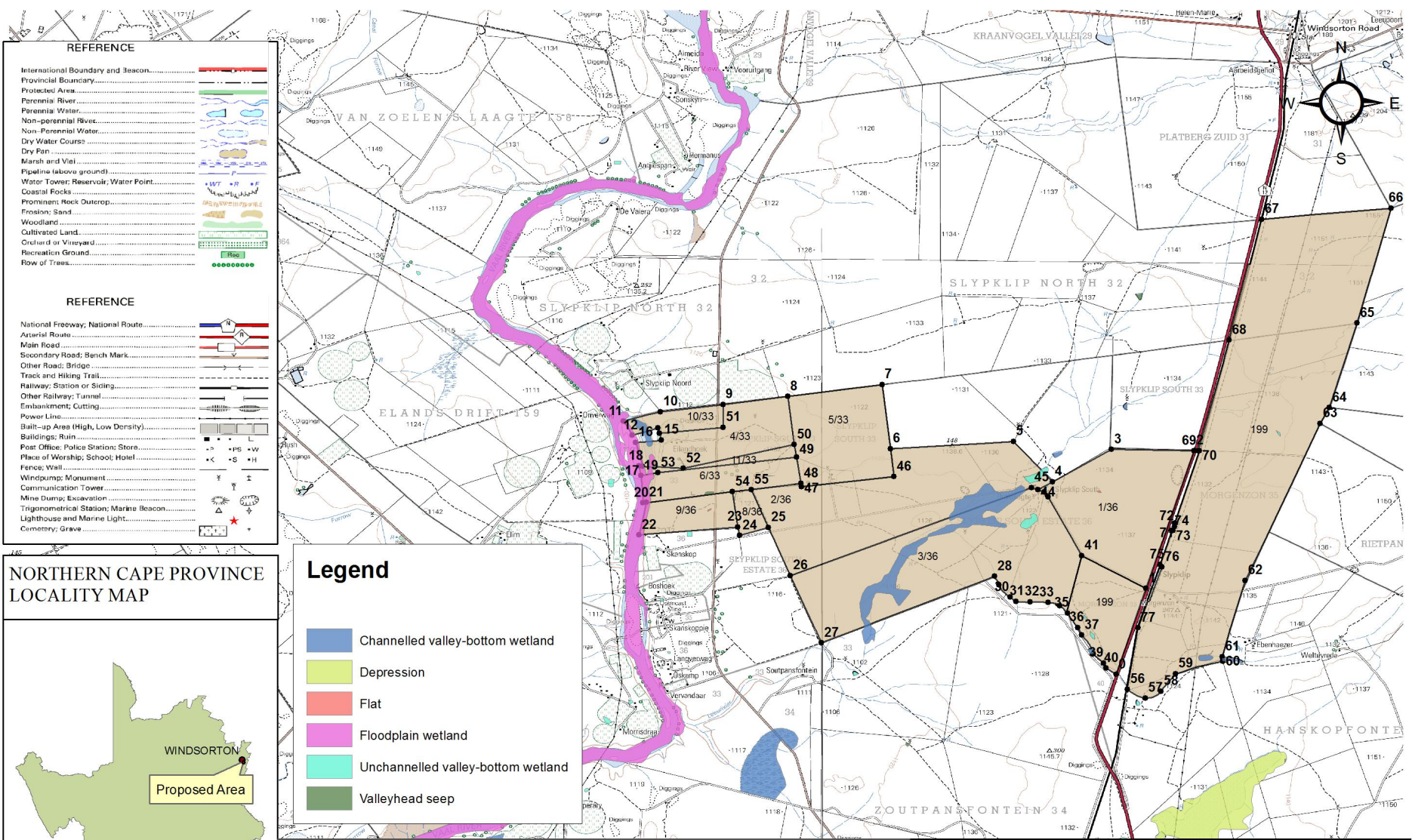

REFERENCE

International Boundary and Beacon	
Provincial Boundary	
Protected Area	
Perennial Water	
Non-perennial Rivers	
Non-Perennial Water	
Dry Water Courses	
Dry Pan	
Marsh and Vlei	
Pipeline (above ground)	
Water Tower; Reservoir; Water Point	
Coastal Rocks	
Prominent Rock Outcrop	
Fresh Sand	
Woodland	
Cultivated Land	
Orchard or Vineyard	
Recreation Ground	
Row of Trees	

REFERENCE

National Freeway; National Route	
Arterial Route	
Main Road	
Secondary Road; Bench Mark	
Other Road; Bridge	
Track and Hiking Trail	
Railway; Station or Siding	
Other Railway; Tunnel	
Embankment; Cutting	
Power Line	
Build-up Area (High, Low Density)	
Post Office; Police Station; Store	
Place of Worship; School; Hotel	
Fence; Wall	
Windpump; Monument	
Communication Tower	
Mine Dump; Excavation	
Trigonometrical Station; Marine Beacon	
Lighthouse and Marine Light	
Cemetery; Grave	

NORTHERN CAPE PROVINCE LOCALITY MAP



Legend

	Channelled valley-bottom wetland
	Depression
	Flat
	Floodplain wetland
	Unchannelled valley-bottom wetland
	Valleyhead seep

WETLAND AREAS MAP: PROPOSED PROSPECTING AREA ON PORTION 1 (SLYPKLIP SIDING), PORTION 2 (MIDDELPUNT), PORTION 3 (BRAKLAAGTE), PORTION 8 AND PORTION 9 OF THE FARM SLYPKLIP SOUTH ESTATE 36, THE REMAINING EXTENT OF PORTION 4 (EILAND HOEK), PORTION 5 (GRAS VLAKTE), PORTION 6 (VERVANHIER), PORTION 10 AND PORTION 11 (PORTION OF PORTION 11) OF THE FARM SLYPKLIP SOUTH 33, AND THE FARM MORGONZON 35 (PREVIOUS PARCEL NO. 199).
 REGISTRATION DIVISION KIMBERLEY, NEAR WINDSORTON, NORTH WEST PROVINCE.
 TOTAL EXTENT: 3 362.7833 ha

Adopted from the 1:50 000 Topographical Maps-2824BC AND 2824BD

APPLICANT:
V.J. LEWIS

GPS:
 28°25'11.547"S
 24°47'08.628"E

Signature:

 Date:

Datum: D_WGS_1984
 Spheroid: WGS_1984
 1:64,065



REFERENCE

- International Boundary and Beacon.....
- Provincial Boundary.....
- Protected Area.....
- Perennial River.....
- Non-perennial River.....
- Dry Water Course.....
- Dry Pan.....
- Marsh and Vlei.....
- Pipeline (above ground).....
- Water Tower; Reservoir; Water Point.....
- Coastal Rocks.....
- Prominent Rock Outcrop.....
- Freshwater Sand.....
- Woodland.....
- Cultivated Land.....
- Orchard or Vineyard.....
- Recreation Ground.....
- Row of Trees.....

REFERENCE

- National Freeway; National Route.....
- Arterial Route.....
- Main Road.....
- Secondary Road; Bench Mark.....
- Other Road; Bridge.....
- Track and Hiking Trail.....
- Railway; Station or Siding.....
- Other Railway; Tunnel.....
- Embankment; Cutting.....
- Power Line.....
- Built-up Area (High, Low Density).....
- Buildings; Ruin.....
- Post Office; Police Station; Store.....
- Place of Worship; School; Hotel.....
- Fence; Wall.....
- Windpump; Monument.....
- Communication Tower.....
- Mine Dump; Excavation.....
- Trigonometrical Station; Marine Beacon.....
- Lighthouse and Marine Light.....
- Cemetery; Grave.....

NORTHERN CAPE PROVINCE LOCALITY MAP

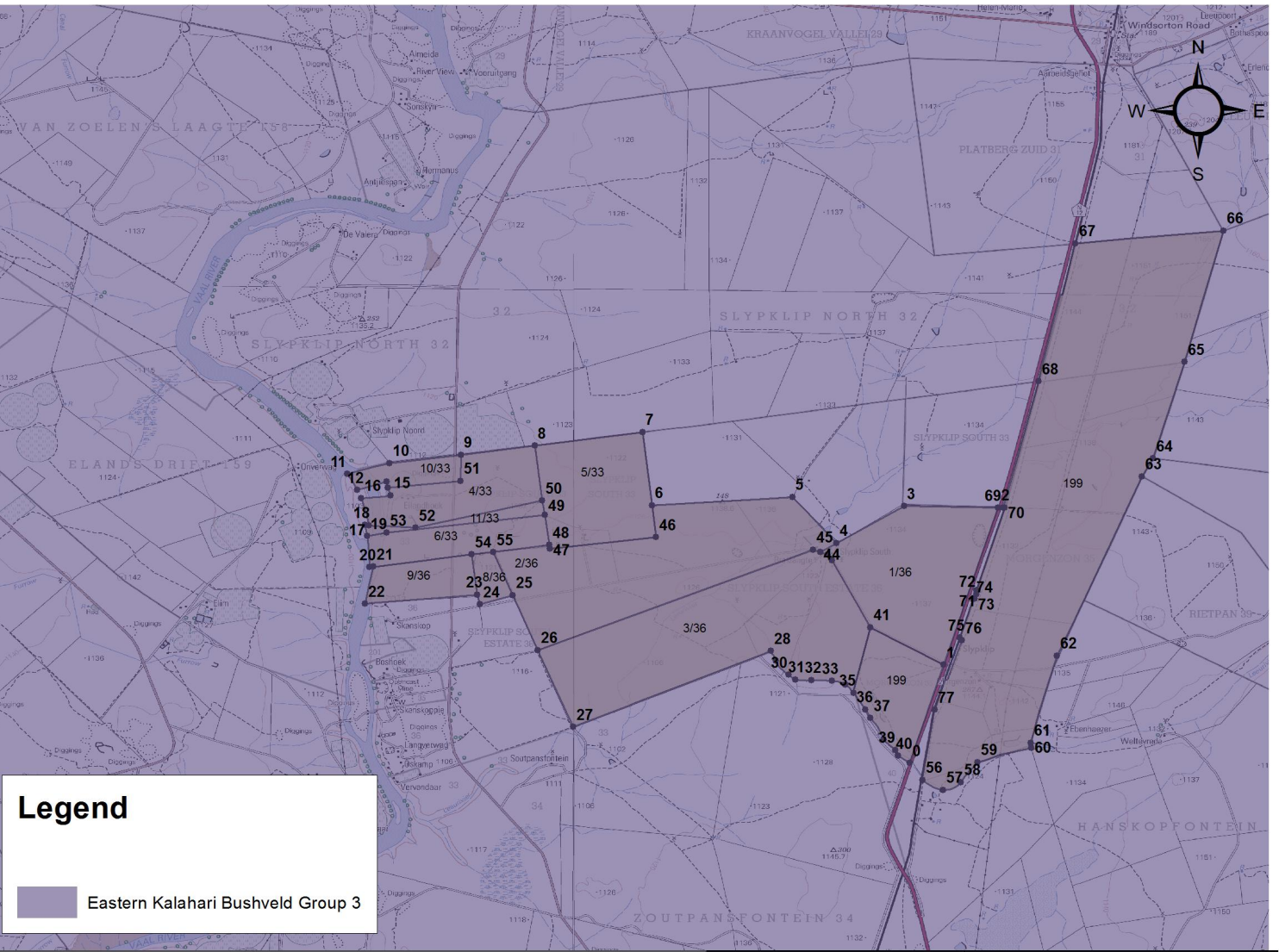

Legend

- Eastern Kalahari Bushveld Group 3

WETLAND AREAS MAP: PROPOSED PROSPECTING AREA ON PORTION 1 (SLYPKLIP SIDING), PORTION 2 (MIDDELPUNT), PORTION 3 (BRAKLAAGTE), PORTION 8 AND PORTION 9 OF THE FARM SLYPKLIP SOUTH ESTATE 36, THE REMAINING EXTENT OF PORTION 4 (EILAND HOEK), PORTION 5 (GRAS VLAKTE), PORTION 6 (VERVANHIER), PORTION 10 AND PORTION 11 (PORTION OF PORTION 11) OF THE FARM SLYPKLIP SOUTH 33, AND THE FARM MORGONZON 35 (PREVIOUS PARCEL NO. 199).
REGISTRATION DIVISION KIMBERLEY, NEAR WINDSORTON, NORTH WEST PROVINCE.
TOTAL EXTENT: 3 362.7833 ha

Adopted from the 1:50 000 Topographical Maps-2824BC AND 2824BD

APPLICANT:
V.J. LEWIS

GPS:
28°25'11.547"S
24°47'08.628"E

Signature:

Date:

Datum: D_WGS_1984
Spheroid: WGS_1984
1:64,065