

**NORTH WEST PROVINCE
LOCALITY MAP**

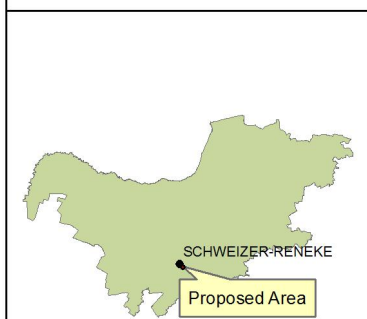

**LOCALITY MAP: PROPOSED PROSPECTING AREA ON
THE REMAINING EXTENT OF PORTION 23 OF THE
FARM MIMOSA 61
REGISTRATION DIVISION HO, NEAR SCHWEIZER
RENEKE, NORTH WEST PROVINCE.
TOTAL EXTENT: 165.0814 ha**

**APPLICANT:
PGL BOERDERY
(PTY) LTD**

Signature:

Date:



**GPS:
27°14'10.991"S
25°21'45.392"E**

**Datum: D_WGS_1984
Spheroid: WGS_1984
1:50,000**

Adopted from the 1:50 000 Topographical Maps-2725AB AND 2725AD

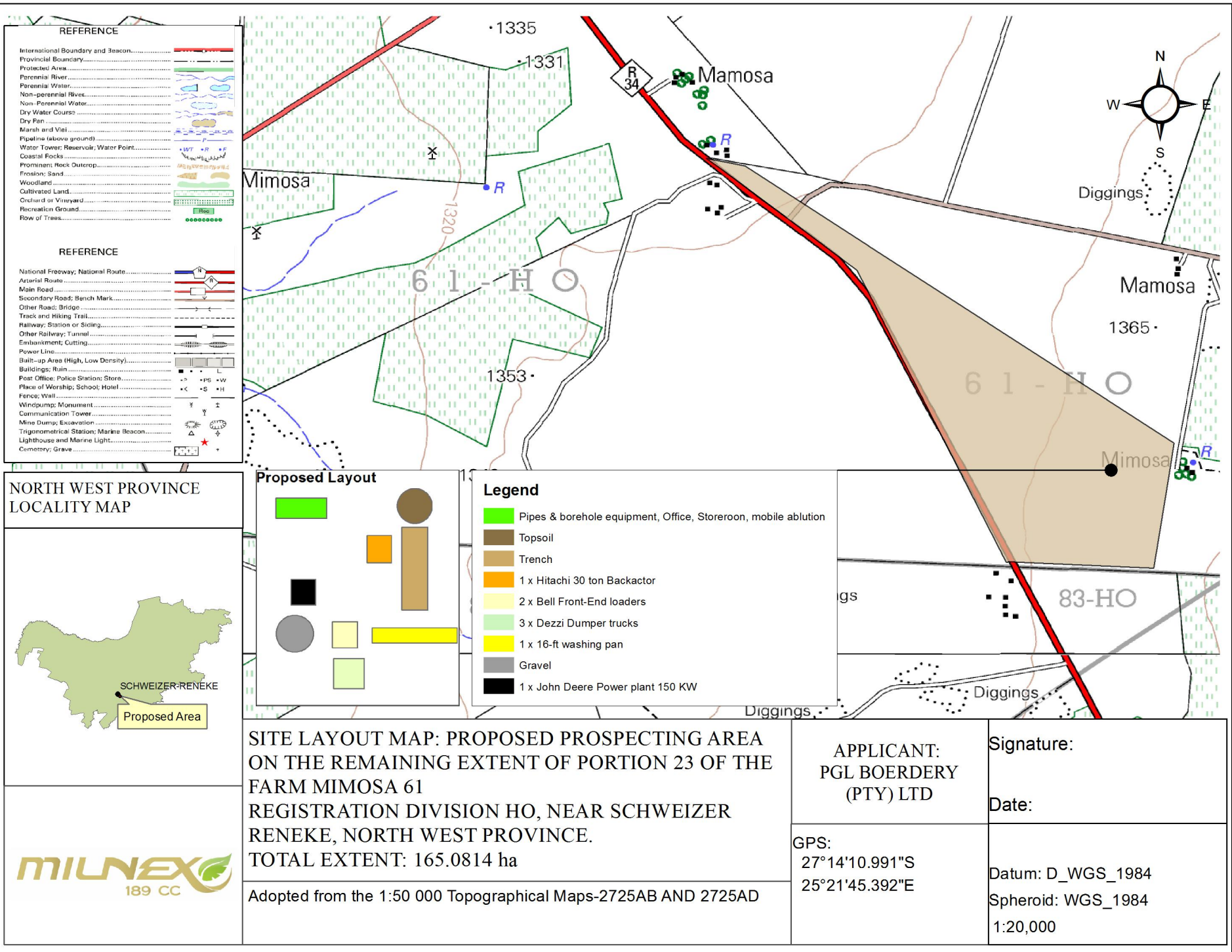

REFERENCE

International Boundary and Season	[Symbol]
Provincial Boundary	[Symbol]
Protected Area	[Symbol]
Perennial River	[Symbol]
Non-perennial River	[Symbol]
Non-perennial River	[Symbol]
Dry Water Course	[Symbol]
Dry Pan	[Symbol]
Marsh and Vlei	[Symbol]
Pipeline (above ground)	[Symbol]
Water Tower; Reservoir; Water Point	[Symbol]
Coastal Rocks	[Symbol]
Prominent Rock Outcrop	[Symbol]
Fresh Sand	[Symbol]
Woodland	[Symbol]
Cultivated Land	[Symbol]
Orchard or Vineyard	[Symbol]
Recreation Ground	[Symbol]
Row of Trees	[Symbol]

REFERENCE

National Freeway; National Route	[Symbol]
Arterial Route	[Symbol]
Main Road	[Symbol]
Secondary Road; Bench Mark	[Symbol]
Other Road; Bridge	[Symbol]
Track and Hiking Trail	[Symbol]
Railway; Station or Siding	[Symbol]
Other Railway; Tunnel	[Symbol]
Embankment; Cutting	[Symbol]
Power Line	[Symbol]
Build-up Area (High, Low Density)	[Symbol]
Buildings; Ruin	[Symbol]
Post Office; Police Station; Store	[Symbol]
Place of Worship; School; Hotel	[Symbol]
Fence; Wall	[Symbol]
Windpump; Monument	[Symbol]
Communication Tower	[Symbol]
Mine Dump; Excavation	[Symbol]
Trigonometrical Station; Marine Beacon	[Symbol]
Lighthouse and Marine Light	[Symbol]
Cemetery; Grave	[Symbol]

NORTH WEST PROVINCE LOCALITY MAP

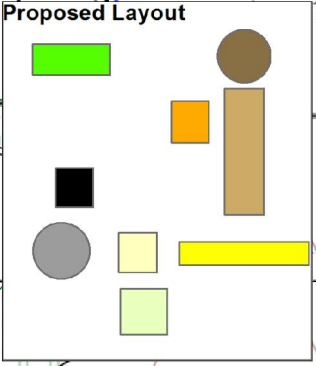

Legend

[Green Box]	Pipes & borehole equipment, Office, Storeroom, mobile ablation
[Brown Box]	Topsoil
[Light Brown Box]	Trench
[Orange Box]	1 x Hitachi 30 ton Backactor
[Yellow Box]	2 x Bell Front-End loaders
[Light Green Box]	3 x Dezzi Dumper trucks
[Yellow Box]	1 x 16-ft washing pan
[Grey Box]	Gravel
[Black Box]	1 x John Deere Power plant 150 KW

SITE LAYOUT MAP: PROPOSED PROSPECTING AREA ON THE REMAINING EXTENT OF PORTION 23 OF THE FARM MIMOSA 61
 REGISTRATION DIVISION HO, NEAR SCHWEIZER RENEKE, NORTH WEST PROVINCE.
 TOTAL EXTENT: 165.0814 ha
 Adopted from the 1:50 000 Topographical Maps-2725AB AND 2725AD

APPLICANT:
 PGL BOERDERY (PTY) LTD

Signature:
Date:

GPS:
 27°14'10.991"S
 25°21'45.392"E

Datum: D_WGS_1984
Spheroid: WGS_1984
1:20,000



REFERENCE	
International Boundary and Beacon.....	
Provincial Boundary.....	
Protected Area.....	
Perennial River.....	
Non-perennial River.....	
Dry Water Course.....	
Dry Pan.....	
Marsh and Vlei.....	
Pipeline (above ground).....	
Water Tower; Reservoir; Water Point.....	
Coastal Rocks.....	
Prominent Rock Outcrop.....	
Friction: Sand.....	
Woodland.....	
Cultivated Land.....	
Orchard or Vineyard.....	
Recreation Ground.....	
Row of Trees.....	

REFERENCE	
National Freeway; National Route.....	
Arterial Route.....	
Main Road.....	
Secondary Road; Bench Mark.....	
Other Road; Bridge.....	
Track and Hiking Trail.....	
Railway; Station or Stopping.....	
Other Railway; Tunnel.....	
Embankment; Cutting.....	
Power Line.....	
Build-up Area (High, Low Density).....	
Buildings; Ruin.....	
Post Office; Police Station; Store.....	
Place of Worship; School; Hotel.....	
Fence; Wall.....	
Windpump; Monument.....	
Communication Tower.....	
Mine Dump; Excavation.....	
Trigonometrical Station; Marine Beacon.....	
Lighthouse and Marine Light.....	
Cemetery; Grave.....	

Legend	
	1
	2
	3
	4
	5
	6
	7
	8
	Number Null
	Water

**NORTH WEST PROVINCE
LOCALITY MAP**



**LAND CAPABILITY MAP: PROPOSED PROSPECTING
AREA ON THE REMAINING EXTENT OF PORTION 23
OF THE FARM MIMOSA 61
REGISTRATION DIVISION HO, NEAR SCHWEIZER
RENEKE, NORTH WEST PROVINCE.
TOTAL EXTENT: 165.0814 ha**

Adopted from the 1:50 000 Topographical Maps-2725AB AND 2725AD

**APPLICANT:
PGL BOERDERY
(PTY) LTD**

**GPS:
27°14'10.991"S
25°21'45.392"E**

**Signature:

Date:**

**Datum: D_WGS_1984
Spheroid: WGS_1984
1:20,000**

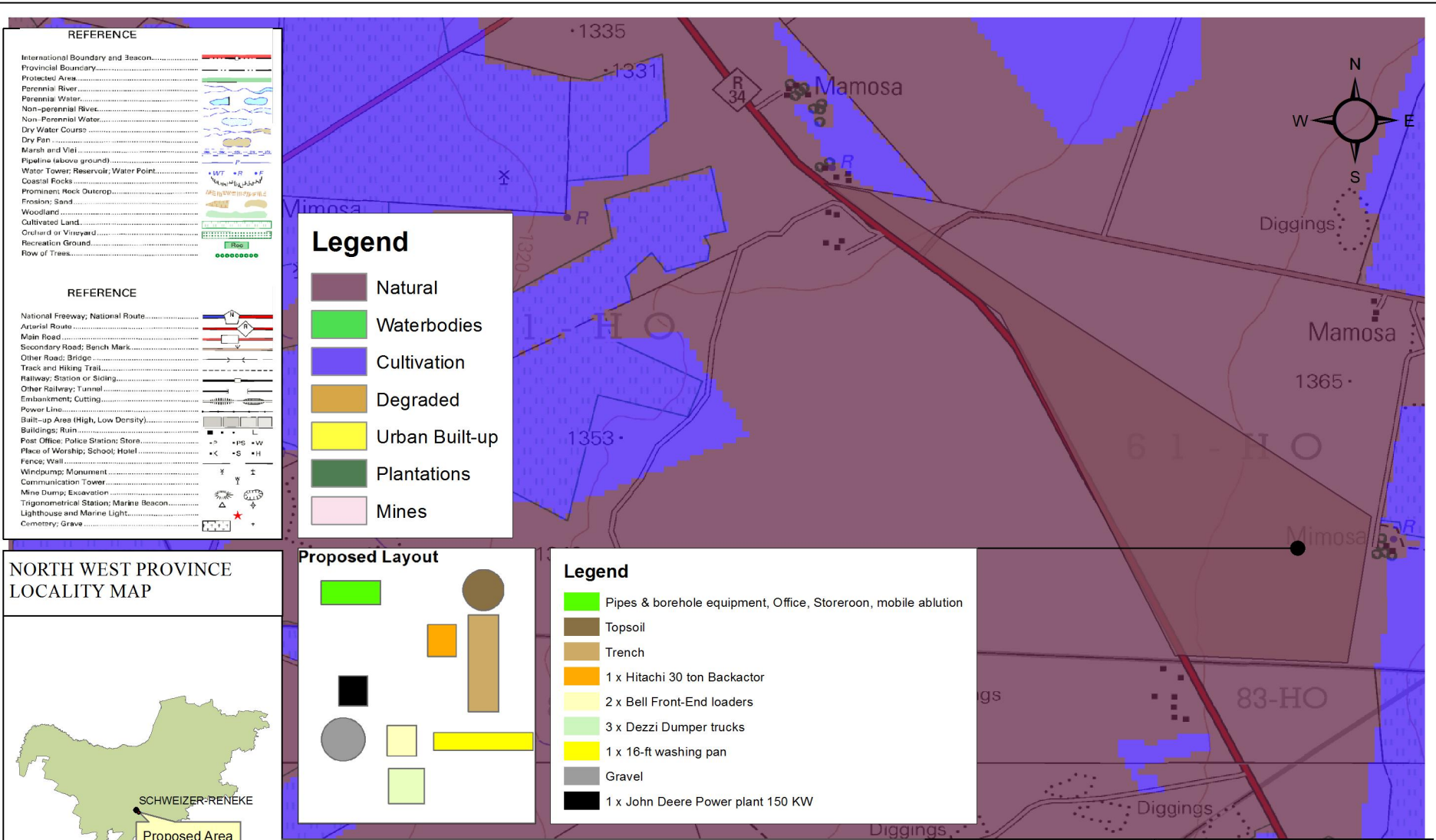

REFERENCE

International Boundary and Season	[Symbol]
Provincial Boundary	[Symbol]
Protected Area	[Symbol]
Perennial River	[Symbol]
Non-perennial River	[Symbol]
Dry Water Course	[Symbol]
Dry Pan	[Symbol]
Marsh and Vlei	[Symbol]
Pipeline (above ground)	[Symbol]
Water Tower; Reservoir; Water Point	[Symbol]
Coastal Rocks	[Symbol]
Prominent Rock Outcrop	[Symbol]
Friction Sand	[Symbol]
Woodland	[Symbol]
Cultivated Land	[Symbol]
Orchard or Vineyard	[Symbol]
Recreation Ground	[Symbol]
Row of Trees	[Symbol]

REFERENCE

National Freeway; National Route	[Symbol]
Arterial Route	[Symbol]
Main Road	[Symbol]
Secondary Road; Bench Mark	[Symbol]
Other Road; Bridge	[Symbol]
Track and Hiking Trail	[Symbol]
Railway; Station or Stopping	[Symbol]
Other Railway; Tunnel	[Symbol]
Embankment; Cutting	[Symbol]
Power Line	[Symbol]
Built-up Area (High, Low Density)	[Symbol]
Buildings; Ruin	[Symbol]
Post Office; Police Station; Store	[Symbol]
Place of Worship; School; Hotel	[Symbol]
Fence; Wall	[Symbol]
Windpump; Monument	[Symbol]
Communication Tower	[Symbol]
Mine Dump; Excavation	[Symbol]
Trigonometrical Station; Marine Beacon	[Symbol]
Lighthouse and Marine Light	[Symbol]
Cemetery; Grave	[Symbol]

Legend

[Green]	Natural
[Blue]	Waterbodies
[Purple]	Cultivation
[Brown]	Degraded
[Yellow]	Urban Built-up
[Dark Green]	Plantations
[Pink]	Mines

NORTH WEST PROVINCE LOCALITY MAP

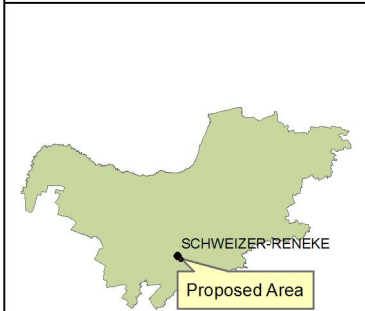

Proposed Layout

[Green]	[Symbol]
[Brown]	[Symbol]
[Orange]	[Symbol]
[Yellow]	[Symbol]
[Light Green]	[Symbol]
[Grey]	[Symbol]
[Black]	[Symbol]

Legend

[Green]	Pipes & borehole equipment, Office, Storeroom, mobile ablution
[Brown]	Topsoil
[Orange]	Trench
[Yellow]	1 x Hitachi 30 ton Backactor
[Light Green]	2 x Bell Front-End loaders
[Yellow]	3 x Dezzi Dumper trucks
[Yellow]	1 x 16-ft washing pan
[Grey]	Gravel
[Black]	1 x John Deere Power plant 150 KW



SUPERIMPOSED LANDCOVER MAP: PROPOSED PROSPECTING AREA ON THE REMAINING EXTENT OF PORTION 23 OF THE FARM MIMOSA 61 REGISTRATION DIVISION HO, NEAR SCHWEIZER RENEKE, NORTH WEST PROVINCE.
TOTAL EXTENT: 165.0814 ha
 Adopted from the 1:50 000 Topographical Maps-2725AB AND 2725AD

APPLICANT:
 PGL BOERDERY (PTY) LTD

Signature:
Date:

GPS:
 27°14'10.991"S
 25°21'45.392"E

Datum: D_WGS_1984
Spheroid: WGS_1984
1:20,000

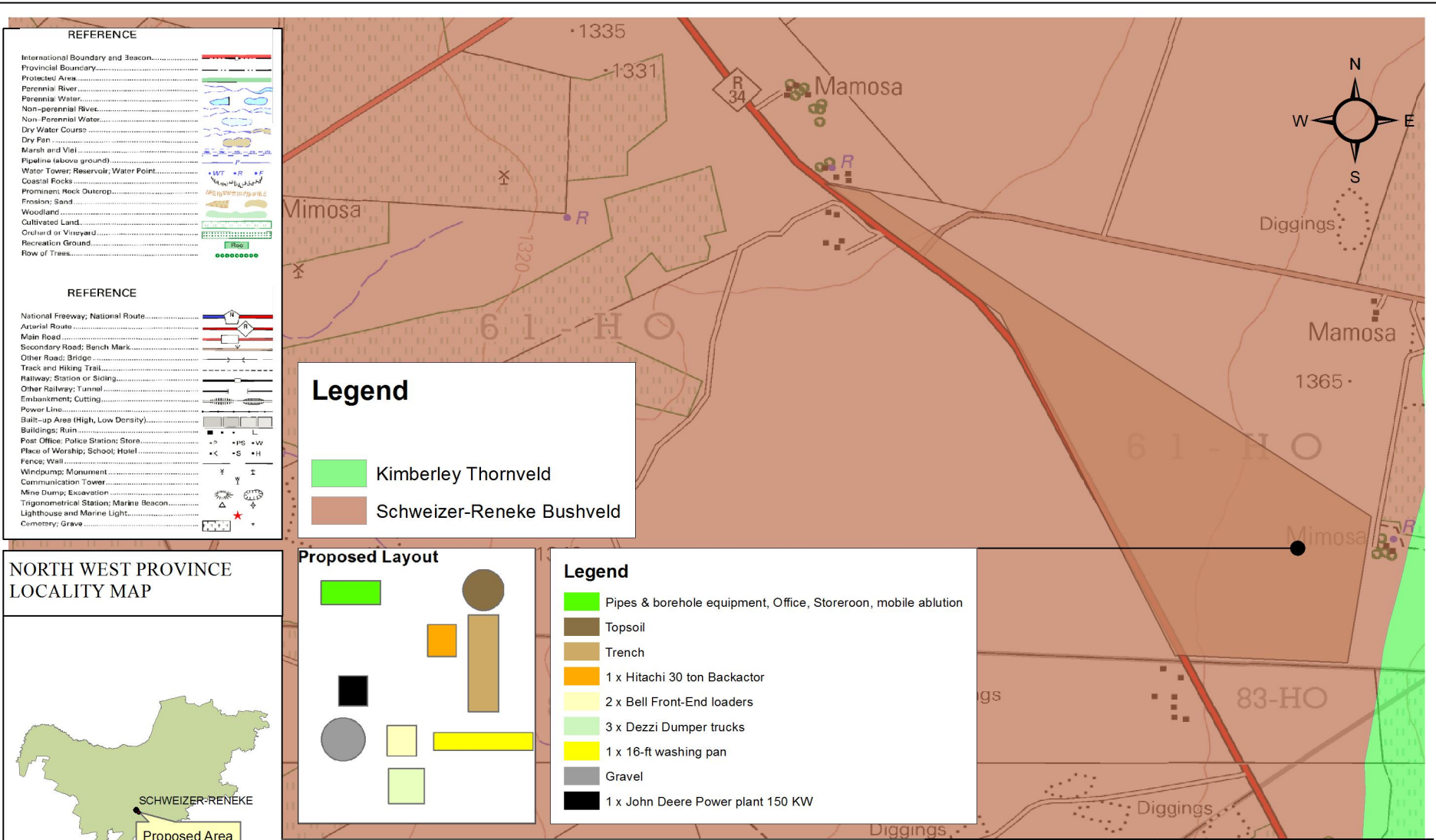

NORTH WEST PROVINCE LOCALITY MAP

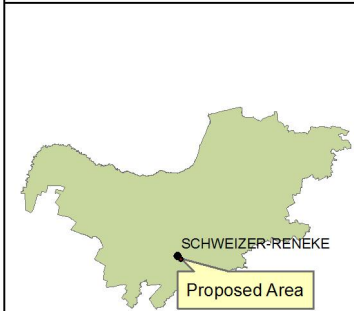

SUPERIMPOSED VEGETATION MAP: PROPOSED PROSPECTING AREA ON THE REMAINING EXTENT OF PORTION 23 OF THE FARM MIMOSA 61 REGISTRATION DIVISION HO, NEAR SCHWEIZER RENEKE, NORTH WEST PROVINCE.
TOTAL EXTENT: 165.0814 ha
 Adopted from the 1:50 000 Topographical Maps-2725AB AND 2725AD

APPLICANT:
PGL BOERDERY (PTY) LTD

Signature:
Date:

GPS:
 27°14'10.991"S
 25°21'45.392"E

Datum: D_WGS_1984
Spheroid: WGS_1984
1:20,000



REFERENCE	
International Boundary and Beacon.....	
Provincial Boundary.....	
Protected Area.....	
Perennial River.....	
Non-perennial River.....	
Dry Water Course.....	
Dry Pan.....	
Marsh and Vlei.....	
Pipeline (above ground).....	
Water Tower; Reservoir; Water Point.....	
Coastal Rocks.....	
Prominent Rock Outcrop.....	
Friction Sand.....	
Woodland.....	
Cultivated Land.....	
Orchard or Vineyard.....	
Recreation Ground.....	
Row of Trees.....	

REFERENCE	
National Freeway; National Route.....	
Arterial Route.....	
Main Road.....	
Secondary Road; Bench Mark.....	
Other Road; Bridge.....	
Track and Hiking Trail.....	
Railway; Station or Stopping.....	
Other Railway; Tunnel.....	
Embankment; Cutting.....	
Power Line.....	
Built-up Area (High, Low Density).....	
Buildings; Ruin.....	
Post Office; Police Station; Store.....	
Place of Worship; School; Hotel.....	
Fence; Wall.....	
Windpump; Monument.....	
Communication Tower.....	
Mine Dump; Excavation.....	
Trigonometrical Station; Marine Beacon.....	
Lighthouse and Marine Light.....	
Cemetery; Grave.....	

NORTH WEST PROVINCE LOCALITY MAP

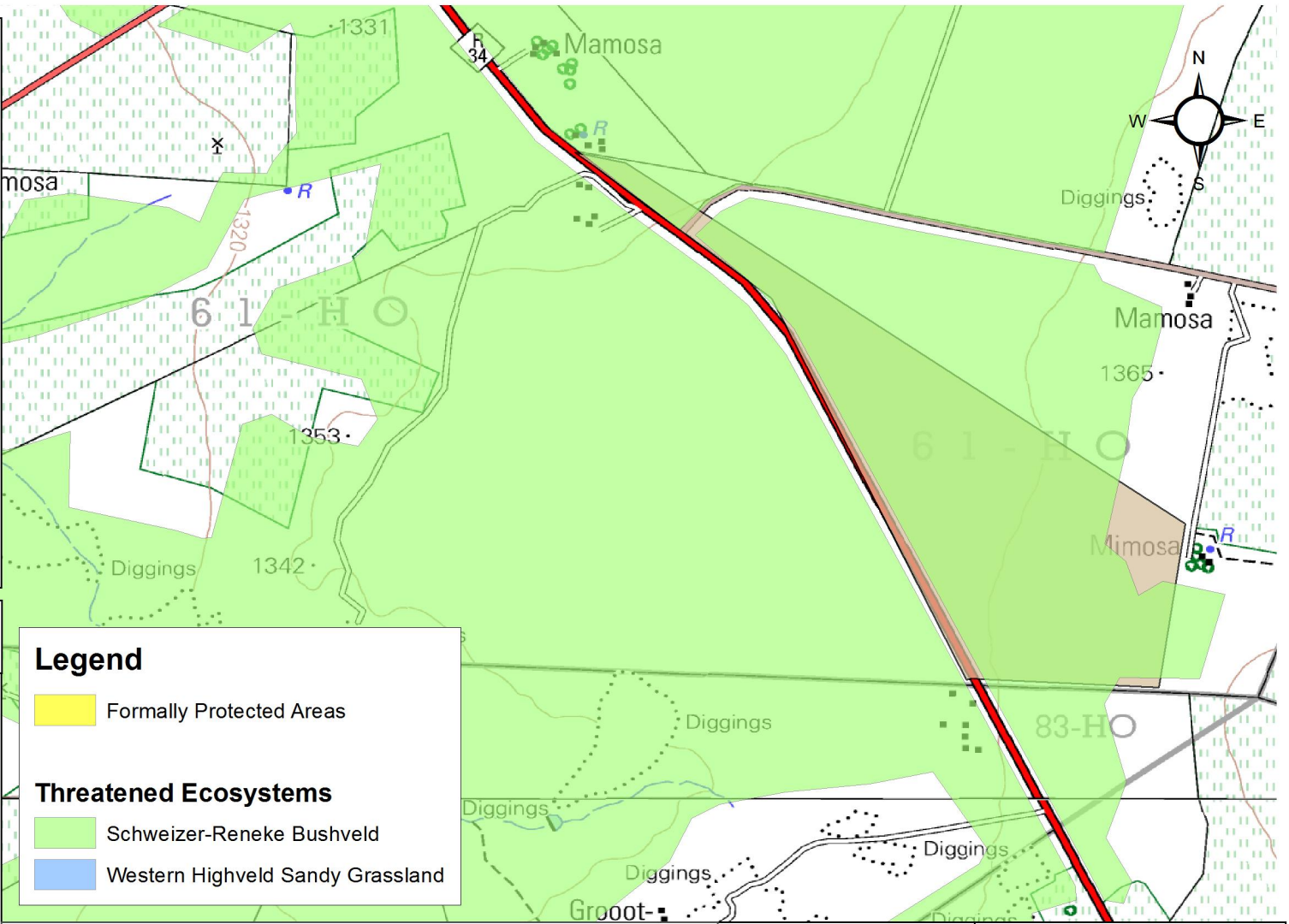

Legend

- Formally Protected Areas

Threatened Ecosystems

- Schweizer-Reneke Bushveld
- Western Highveld Sandy Grassland

PROTECTED AREAS MAP: PROPOSED PROSPECTING AREA ON THE REMAINING EXTENT OF PORTION 23 OF THE FARM MIMOSA 61 REGISTRATION DIVISION HO, NEAR SCHWEIZER RENEKE, NORTH WEST PROVINCE.
TOTAL EXTENT: 165.0814 ha
 Adopted from the 1:50 000 Topographical Maps-2725AB AND 2725AD

APPLICANT:
PGL BOERDERY (PTY) LTD

Signature:
Date:

GPS:
 27°14'10.991"S
 25°21'45.392"E

Datum: D_WGS_1984
Spheroid: WGS_1984
1:20,000

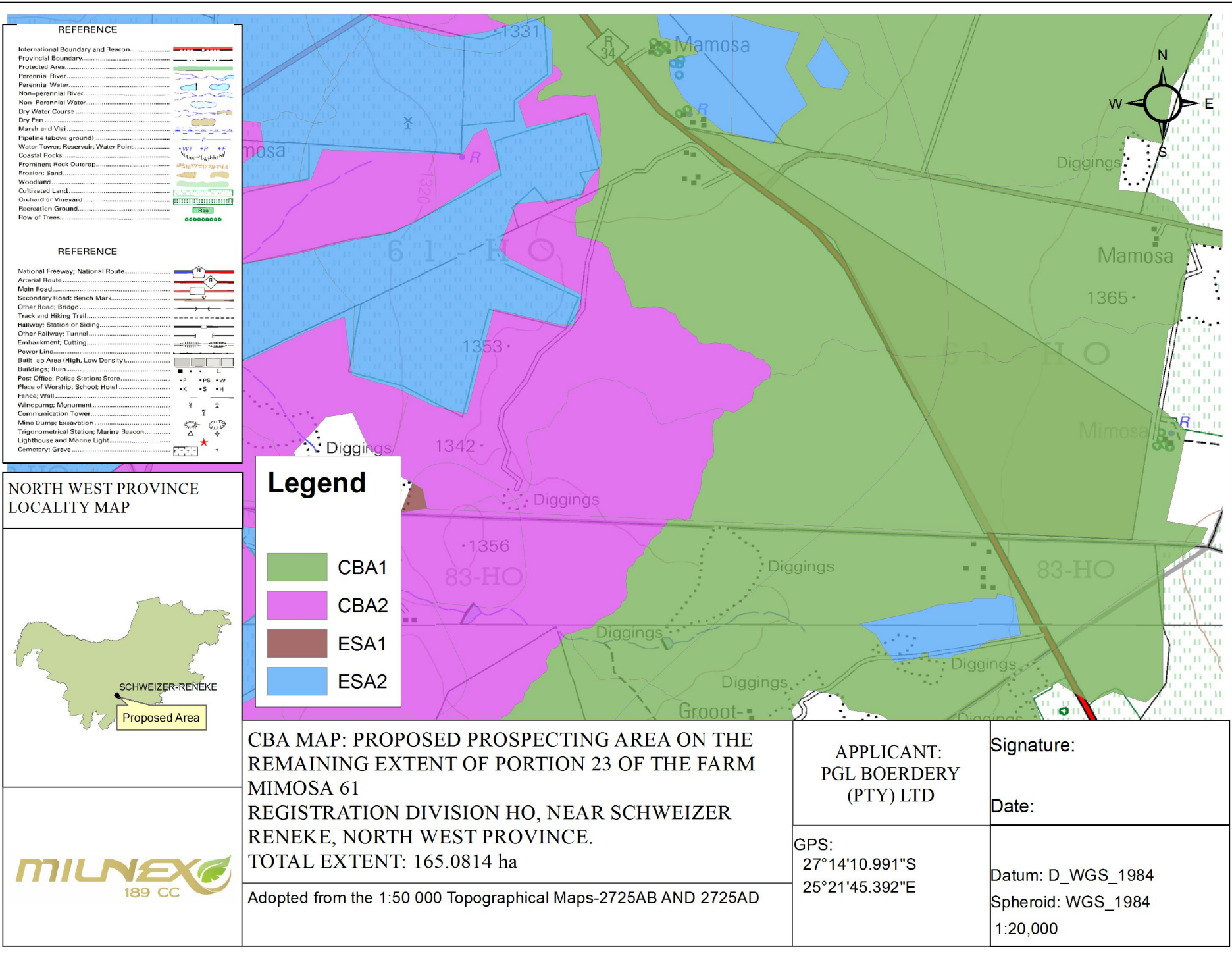

**NORTH WEST PROVINCE
LOCALITY MAP**

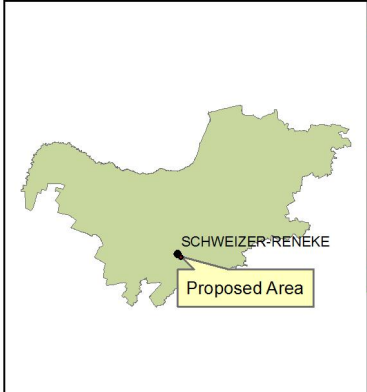

Legend

- CBA1
- CBA2
- ESA1
- ESA2

**CBA MAP: PROPOSED PROSPECTING AREA ON THE
REMAINING EXTENT OF PORTION 23 OF THE FARM
MIMOSA 61
REGISTRATION DIVISION HO, NEAR SCHWEIZER
RENEKE, NORTH WEST PROVINCE.
TOTAL EXTENT: 165.0814 ha**

Adopted from the 1:50 000 Topographical Maps-2725AB AND 2725AD

**APPLICANT:
PGL BOERDERY
(PTY) LTD**

**GPS:
27°14'10.991"S
25°21'45.392"E**

Signature:

Date:

**Datum: D_WGS_1984
Spheroid: WGS_1984**

1:20,000

REFERENCE	
International Boundary and Beacon.....	
Provincial Boundary.....	
Protected Area.....	
Perennial River.....	
Non-perennial River.....	
Dry Water Course.....	
Dry Pan.....	
Marsh and Vlei.....	
Pipeline (above ground).....	
Water Tower; Reservoir; Water Point.....	
Coastal Rocks.....	
Prominent Rock Outcrop.....	
Fresh Sand.....	
Woodland.....	
Cultivated Land.....	
Orchard or Vineyard.....	
Recreation Ground.....	
Row of Trees.....	

REFERENCE	
National Freeway; National Route.....	
Arterial Route.....	
Main Road.....	
Secondary Road; Bench Mark.....	
Other Road; Bridge.....	
Track and Hiking Trail.....	
Railway; Station or Stopping.....	
Other Railway; Tunnel.....	
Embankment; Cutting.....	
Power Line.....	
Build-up Area (High, Low Density).....	
Buildings; Ruin.....	
Post Office; Police Station; Store.....	
Place of Worship; School; Hotel.....	
Fence; Wall.....	
Windpump; Monument.....	
Communication Tower.....	
Mine Dump; Excavation.....	
Trigonometrical Station; Marine Beacon.....	
Lighthouse and Marine Light.....	
Cemetery; Grave.....	

NORTH WEST PROVINCE LOCALITY MAP

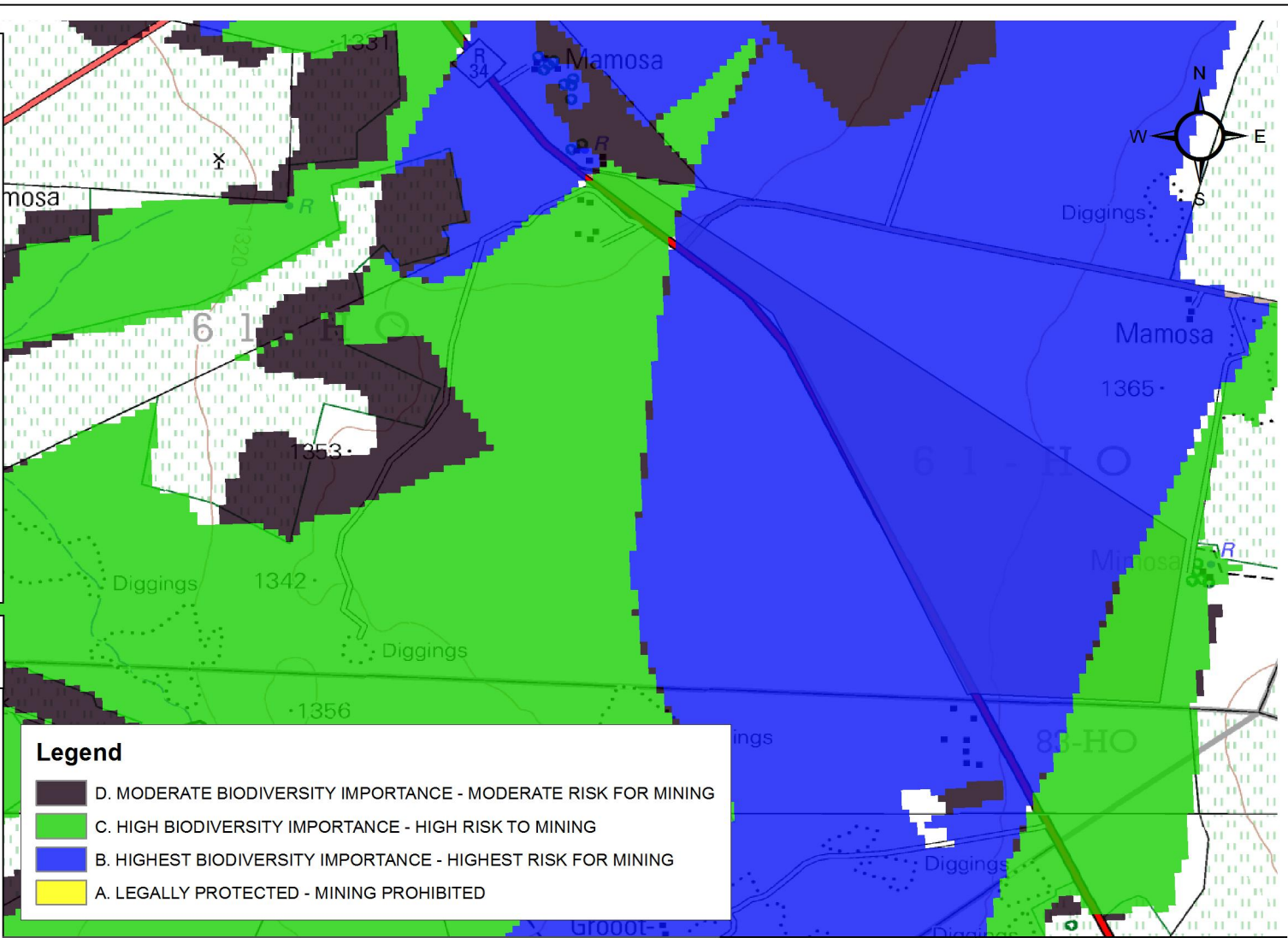
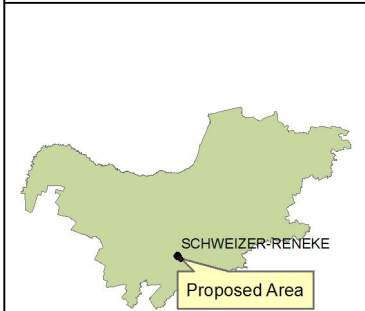

Legend	
	D. MODERATE BIODIVERSITY IMPORTANCE - MODERATE RISK FOR MINING
	C. HIGH BIODIVERSITY IMPORTANCE - HIGH RISK TO MINING
	B. HIGHEST BIODIVERSITY IMPORTANCE - HIGHEST RISK FOR MINING
	A. LEGALLY PROTECTED - MINING PROHIBITED

MINING GUIDE MAP: PROPOSED PROSPECTING AREA ON THE REMAINING EXTENT OF PORTION 23 OF THE FARM MIMOSA 61
 REGISTRATION DIVISION HO, NEAR SCHWEIZER RENEKE, NORTH WEST PROVINCE.
 TOTAL EXTENT: 165.0814 ha

Adopted from the 1:50 000 Topographical Maps-2725AB AND 2725AD

APPLICANT:
PGL BOERDERY
(PTY) LTD

Signature:
Date:

GPS:
27°14'10.991"S
25°21'45.392"E

Datum: D_WGS_1984
Spheroid: WGS_1984
1:20,000



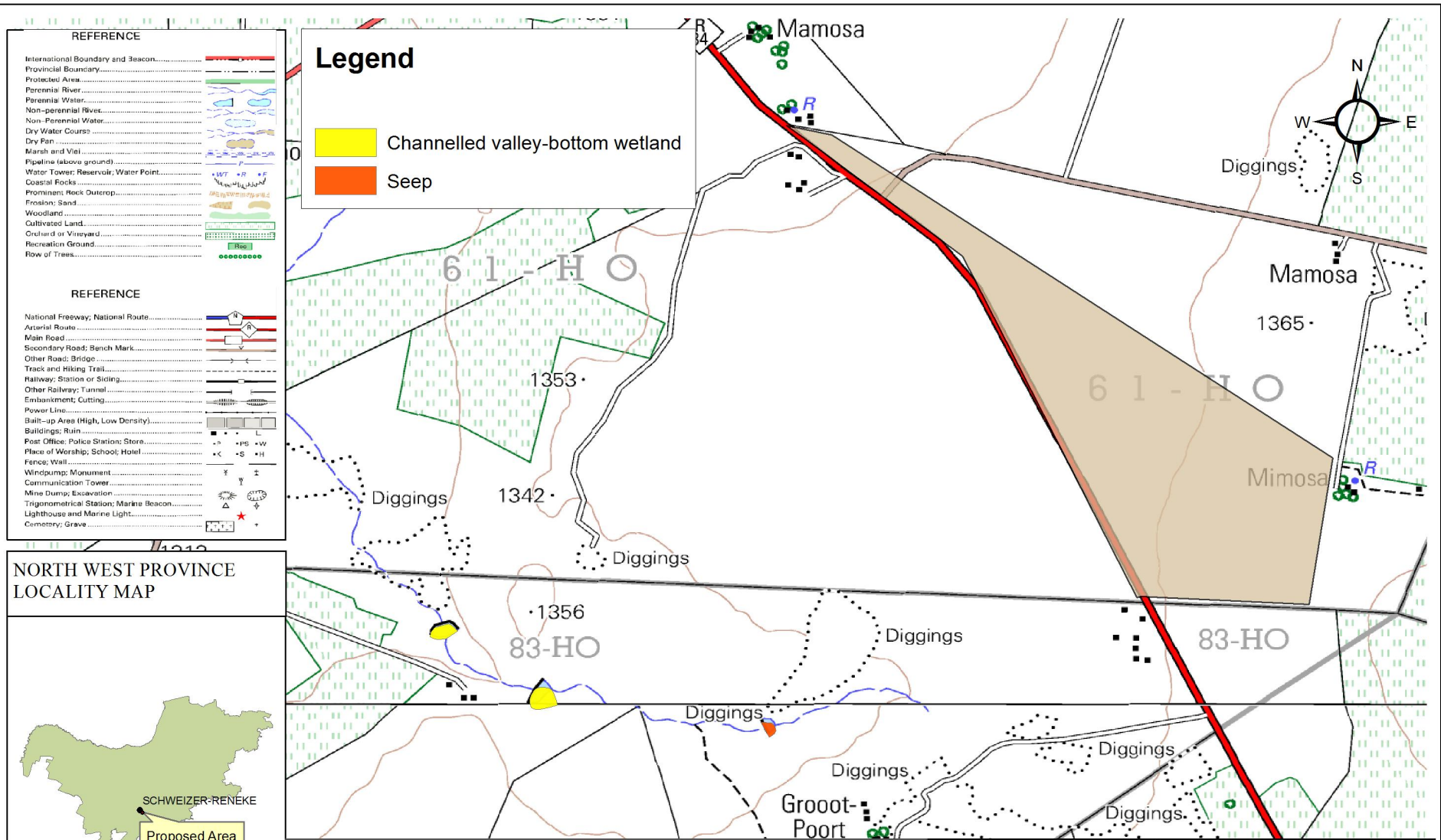

REFERENCE	
International Boundary and Season.....	
Provincial Boundary.....	
Protected Area.....	
Perennial River.....	
Non-perennial River.....	
Dry Water Course.....	
Dry Pan.....	
Marsh and Vlei.....	
Pipeline (above ground).....	
Water Tower; Reservoir; Water Point.....	
Coastal Rocks.....	
Prominent Rock Outcrop.....	
Fresh Sand.....	
Woodland.....	
Cultivated Land.....	
Orchard or Vineyard.....	
Recreation Ground.....	
Row of Trees.....	

REFERENCE	
National Freeway; National Route.....	
Arterial Route.....	
Main Road.....	
Secondary Road; Bench Mark.....	
Other Road; Bridge.....	
Track and Hiking Trail.....	
Railway; Station or Stopping.....	
Other Railway; Tunnel.....	
Embankment; Cutting.....	
Power Line.....	
Build-up Area (High, Low Density).....	
Buildings; Ruin.....	
Post Office; Police Station; Store.....	
Place of Worship; School; Hotel.....	
Fence; Wall.....	
Windpump; Monument.....	
Communication Tower.....	
Mine Dump; Excavation.....	
Trigonometrical Station; Marine Beacon.....	
Lighthouse and Marine Light.....	
Cemetery; Grave.....	

NORTH WEST PROVINCE LOCALITY MAP



WETLAND AREAS MAP: PROPOSED PROSPECTING AREA ON THE REMAINING EXTENT OF PORTION 23 OF THE FARM MIMOSA 61 REGISTRATION DIVISION HO, NEAR SCHWEIZER RENEKE, NORTH WEST PROVINCE.
TOTAL EXTENT: 165.0814 ha
 Adopted from the 1:50 000 Topographical Maps-2725AB AND 2725AD

APPLICANT:
PGL BOERDERY (PTY) LTD

Signature:

Date:

GPS:
 27°14'10.991"S
 25°21'45.392"E

Datum: D_WGS_1984
Spheroid: WGS_1984
1:20,000



REFERENCE	
International Boundary and Beacon.....	
Provincial Boundary.....	
Protected Area.....	
Perennial River.....	
Non-perennial River.....	
Dry Water Course.....	
Dry Pan.....	
Marsh and Vlei.....	
Pipeline (above ground).....	
Water Tower; Reservoir; Water Point.....	
Coastal Rocks.....	
Prominent Rock Outcrop.....	
Fresh Sand.....	
Woodland.....	
Cultivated Land.....	
Orchard or Vineyard.....	
Recreation Ground.....	
Row of Trees.....	

REFERENCE	
National Freeway; National Route.....	
Arterial Route.....	
Main Road.....	
Secondary Road; Bench Mark.....	
Other Road; Bridge.....	
Track and Hiking Trail.....	
Railway; Station or Siding.....	
Other Railway; Tunnel.....	
Embankment; Cutting.....	
Power Line.....	
Build-up Area (High, Low Density).....	
Buildings; Ruin.....	
Post Office; Police Station; Store.....	
Place of Worship; School; Hotel.....	
Fence; Wall.....	
Windpump; Monument.....	
Communication Tower.....	
Mine Dump; Excavation.....	
Trigonometrical Station; Marine Beacon.....	
Lighthouse and Marine Light.....	
Cemetery; Grave.....	

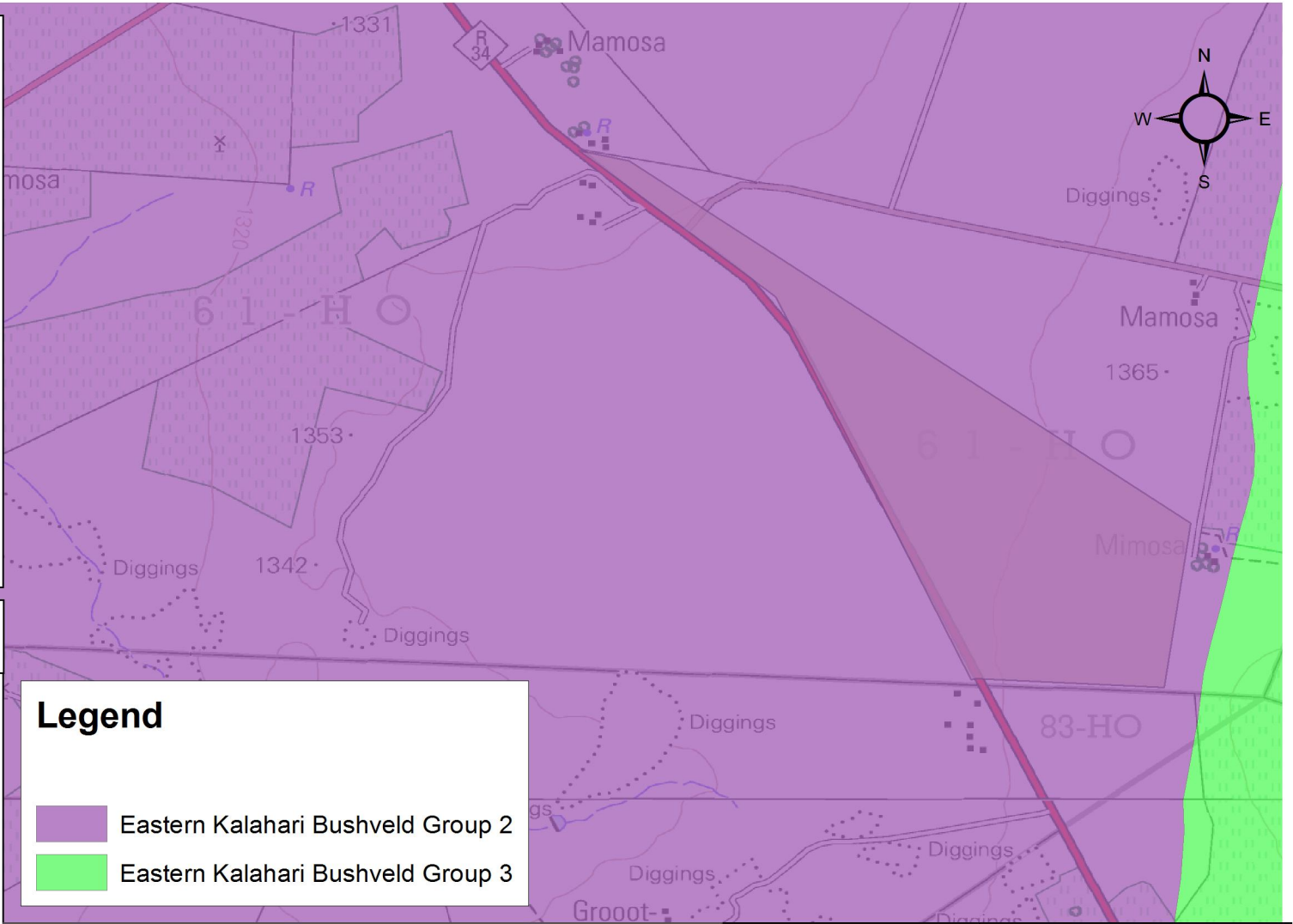

NORTH WEST PROVINCE LOCALITY MAP

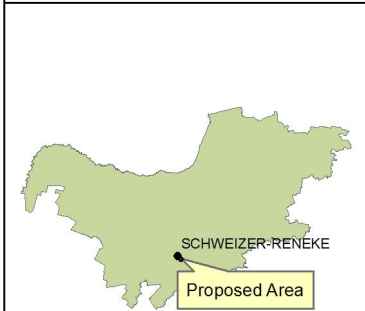

Legend	
	Eastern Kalahari Bushveld Group 2
	Eastern Kalahari Bushveld Group 3

WETLAND AREAS MAP: PROPOSED PROSPECTING AREA ON THE REMAINING EXTENT OF PORTION 23 OF THE FARM MIMOSA 61 REGISTRATION DIVISION HO, NEAR SCHWEIZER RENEKE, NORTH WEST PROVINCE.
 TOTAL EXTENT: 165.0814 ha
 Adopted from the 1:50 000 Topographical Maps-2725AB AND 2725AD

APPLICANT:
 PGL BOERDERY (PTY) LTD

Signature:
 Date:

GPS:
 27°14'10.991"S
 25°21'45.392"E

Datum: D_WGS_1984
 Spheroid: WGS_1984
 1:20,000

