

REFERENCE	
International Boundary and Seacoast.....	
Provincial Boundary.....	
Protected Area.....	
Perennial River.....	
Non-perennial River.....	
Dry Water Course.....	
Dry Pan.....	
Marsh and Vlei.....	
Pipeline (above ground).....	
Water Tower; Reservoir; Water Point.....	
Coastal Rocks.....	
Prominent Rock Outcrop.....	
Freshen Sand.....	
Woodland.....	
Cultivated Land.....	
Orchard or Vineyard.....	
Recreation Ground.....	
Row of Trees.....	

REFERENCE	
National Freeway; National Route.....	
Arterial Route.....	
Main Road.....	
Secondary Road; Bench Mark.....	
Other Road; Bridge.....	
Track and Hiking Trail.....	
Railway; Station or Stopping.....	
Other Railway; Tunnel.....	
Embankment; Cutting.....	
Power Line.....	
Built-up Area (High, Low Density).....	
Buildings; Ruin.....	
Post Office; Police Station; Store.....	
Place of Worship; School; Hotel.....	
Fence; Wall.....	
Windpump; Monument.....	
Communication Tower.....	
Mine Dump; Excavation.....	
Trigonometrical Station; Marine Beacon.....	
Lighthouse and Marine Light.....	
Cemetery; Grave.....	

**NORTH WEST PROVINCE
LOCALITY MAP**

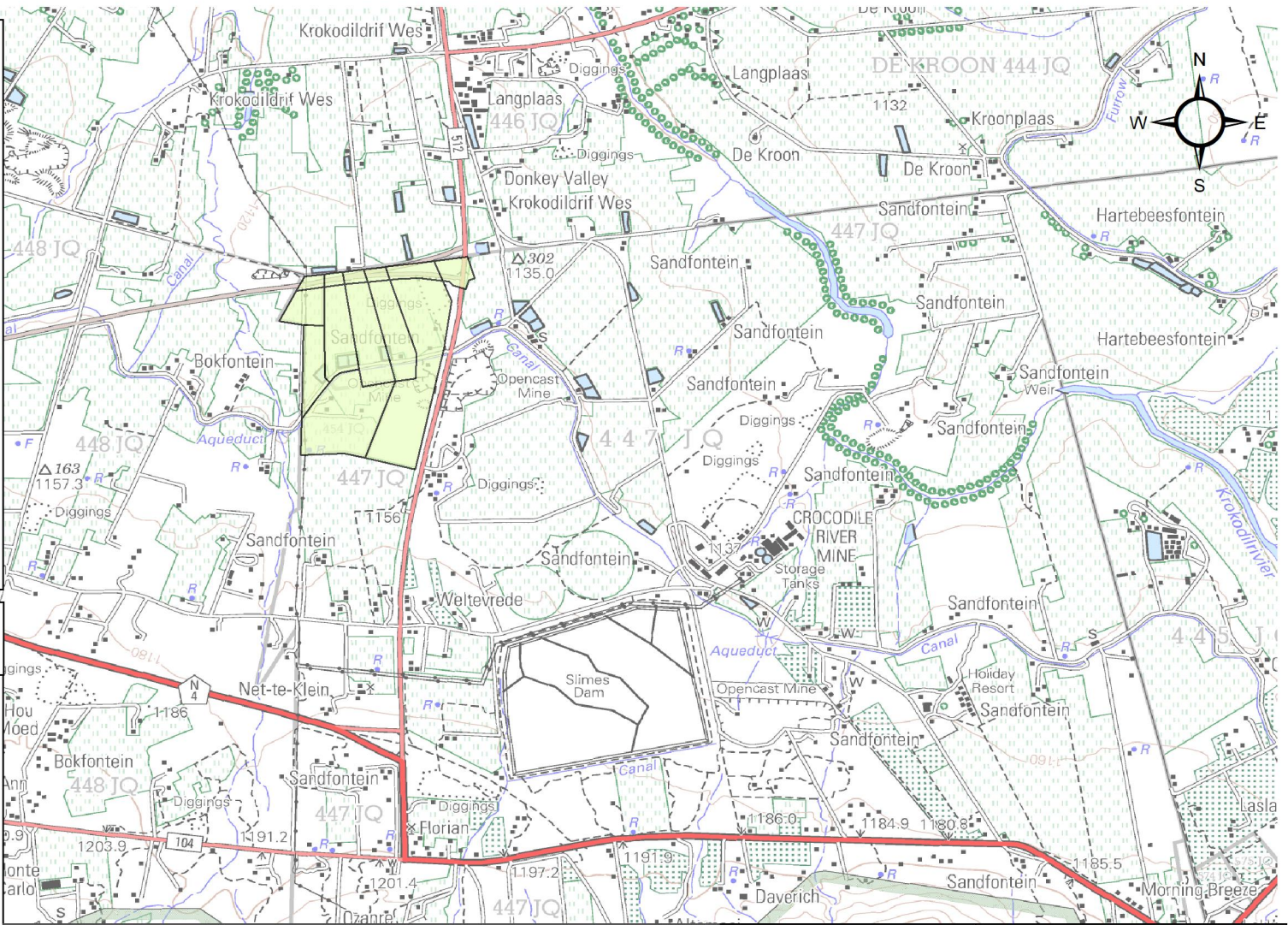
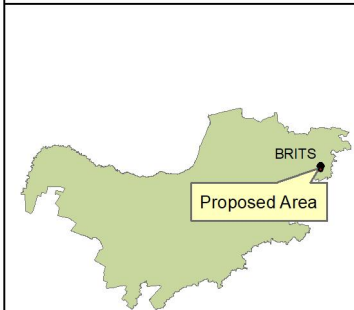

LOCALITY MAP: PROPOSED SECTION 102 APPLICATION ON THE REMAINDER OF PTN 1, PTN 2, PTN 3 (PTN OF PTN 1) OF THE FARM LEKKER SUKKEL LANDGOED 454, THE FARM ZANDFONTEIN 923, PTN 44 (PTN OF PTN 5), PTN 45 (PTN OF PTN 5), PTN 46 (PTN OF PTN 5), THE REMAINDER OF PTN 226, PTN 343 (PTN OF PTN 41), PTN 369, PTN 370, PTN 371 AND PTN 372 OF THE FARM ZANDFONTEIN 447
REGISTRATION DIVISION JQ, NEAR BRITS, NORTH WEST PROVINCE.
TOTAL EXTENT: 111.17 ha

Adopted from the 1:50 000 Topographical Maps-2527DB

APPLICANT:
**THABO-GAELEBALE
MINERAL RESOURCES**

GPS:
25°41'22.420"S
27°46'42.695"E

Signature:

Date:

Datum: D_WGS_1984
Spheroid: WGS_1984
1:30,000



REFERENCE	
International Boundary and Season.....	
Provincial Boundary.....	
Protected Area.....	
Perennial River.....	
Non-perennial River.....	
Non-Perennial River.....	
Dry Water Course.....	
Dry Pan.....	
Marsh and Vlei.....	
Pipeline (above ground).....	
Water Tower; Reservoir; Water Point.....	
Coastal Rocks.....	
Prominent Rock Outcrop.....	
Fresh Sand.....	
Woodland.....	
Cultivated Land.....	
Orchard or Vineyard.....	
Recreation Ground.....	
Row of Trees.....	

REFERENCE	
National Freeway; National Route.....	
Arterial Route.....	
Main Road.....	
Secondary Road; Bench Mark.....	
Other Road; Bridge.....	
Track and Hiking Trail.....	
Railway; Station or Stopping.....	
Other Railway; Tunnel.....	
Embankment; Cutting.....	
Power Line.....	
Build-up Area (High, Low Density).....	
Buildings; Ruin.....	
Post Office; Police Station; Store.....	
Place of Worship; School; Hotel.....	
Fence; Wall.....	
Windpump; Monument.....	
Communication Tower.....	
Mine Dump; Excavation.....	
Trigonometrical Station; Marine Beacon.....	
Lighthouse and Marine Light.....	
Cemetery; Grave.....	

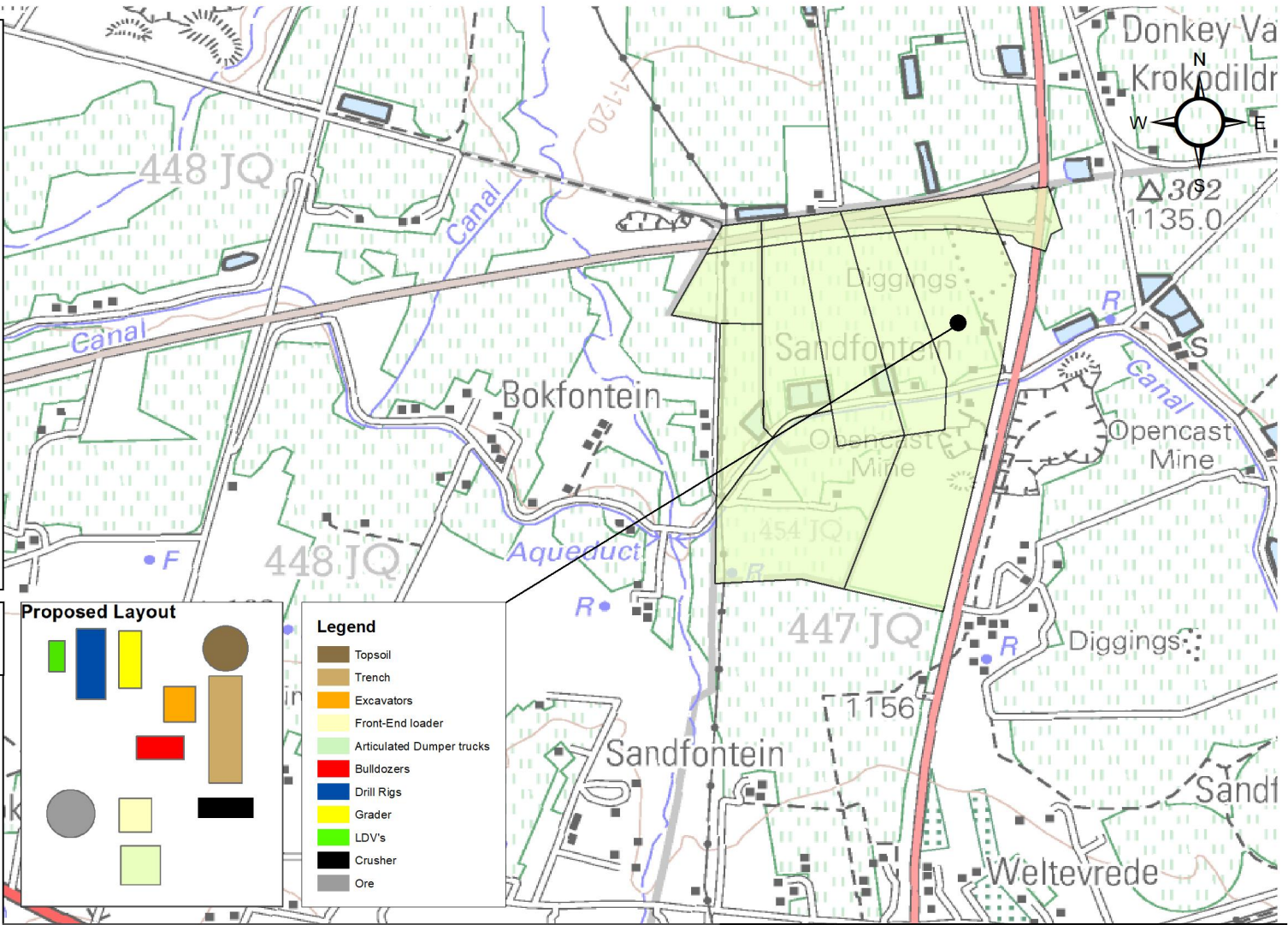

NORTH WEST PROVINCE LOCALITY MAP

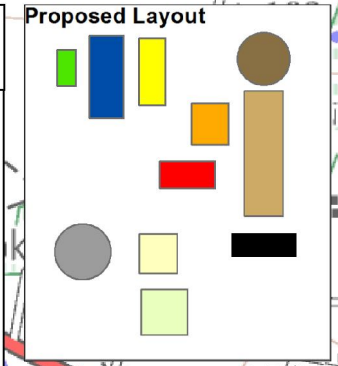
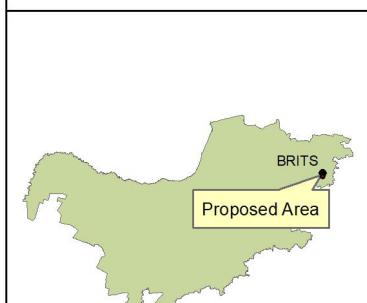

Legend

	Topsoil
	Trench
	Excavators
	Front-End loader
	Articulated Dumper trucks
	Bulldozers
	Drill Rigs
	Grader
	LDV's
	Crusher
	Ore

SITE LAYOUT MAP: PROPOSED SECTION 102 APPLICATION ON THE REMAINDER OF PTN 1, PTN 2, PTN 3 (PTN OF PTN 1) OF THE FARM LEKKER SUKKEL LANDGOED 454, THE FARM ZANDFONTEIN 923, PTN 44 (PTN OF PTN 5), PTN 45 (PTN OF PTN 5), PTN 46 (PTN OF PTN 5), THE REMAINDER OF PTN 226, PTN 343 (PTN OF PTN 41), PTN 369, PTN 370, PTN 371 AND PTN 372 OF THE FARM ZANDFONTEIN 447 REGISTRATION DIVISION JQ, NEAR BRITS, NORTH WEST PROVINCE. TOTAL EXTENT: 111.17 ha

Adopted from the 1:50 000 Topographical Maps-2527DB

APPLICANT:
THABO-GAELEBALE
MINERAL RESOURCES

GPS:
25°41'22.420"S
27°46'42.695"E

Signature:

Date:

Datum: D_WGS_1984
Spheroid: WGS_1984

1:15,000



REFERENCE	
International Boundary and Beacon.....	
Provincial Boundary.....	
Protected Area.....	
Perennial River.....	
Non-perennial River.....	
Dry Water Course.....	
Dry Pan.....	
Marsh and Vlei.....	
Pipeline (above ground).....	
Water Tower; Reservoir; Water Point.....	
Coastal Rocks.....	
Prominent Rock Outcrop.....	
Fresh Sand.....	
Woodland.....	
Cultivated Land.....	
Orchard or Vineyard.....	
Recreation Ground.....	
Row of Trees.....	

REFERENCE	
National Freeway; National Route.....	
Arterial Route.....	
Main Road.....	
Secondary Road; Bench Mark.....	
Other Road; Bridge.....	
Track and Hiking Trail.....	
Railway; Station or Stopping.....	
Other Railway; Tunnel.....	
Embankment; Cutting.....	
Power Line.....	
Build-up Area (High, Low Density).....	
Buildings; Ruin.....	
Post Office; Police Station; Store.....	
Place of Worship; School; Hotel.....	
Fence; Wall.....	
Windpump; Monument.....	
Communication Tower.....	
Mine Dump; Excavation.....	
Trigonometrical Station; Marine Beacon.....	
Lighthouse and Marine Light.....	
Cemetery; Grave.....	

Legend	
	1
	2
	3
	4
	5
	6
	7
	8
	Number Null
	Water

NORTH WEST PROVINCE LOCALITY MAP



LAND CAPABILITY MAP: PROPOSED SECTION 102 APPLICATION ON THE REMAINDER OF PTN 1, PTN 2, PTN 3 (PTN OF PTN 1) OF THE FARM LEKKER SUKKEL LANDGOED 454, THE FARM ZANDFONTEIN 923, PTN 44 (PTN OF PTN 5), PTN 45 (PTN OF PTN 5), PTN 46 (PTN OF PTN 5), THE REMAINDER OF PTN 226, PTN 343 (PTN OF PTN 41), PTN 369, PTN 370, PTN 371 AND PTN 372 OF THE FARM ZANDFONTEIN 447 REGISTRATION DIVISION JQ, BOJANALA DISTRICT MUNICIPALITY, NEAR BRITS, NORTH WEST PROVINCE.
TOTAL EXTENT: 111.17 ha

Adopted from the 1:50 000 Topographical Maps-2527DB

APPLICANT:
THABO-GAELEBALE MINERAL RESOURCES

GPS:
25°41'22.420"S
27°46'42.695"E

Signature:

Date:

Datum: D_WGS_1984
Spheroid: WGS_1984
1:10,000

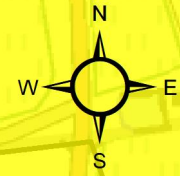
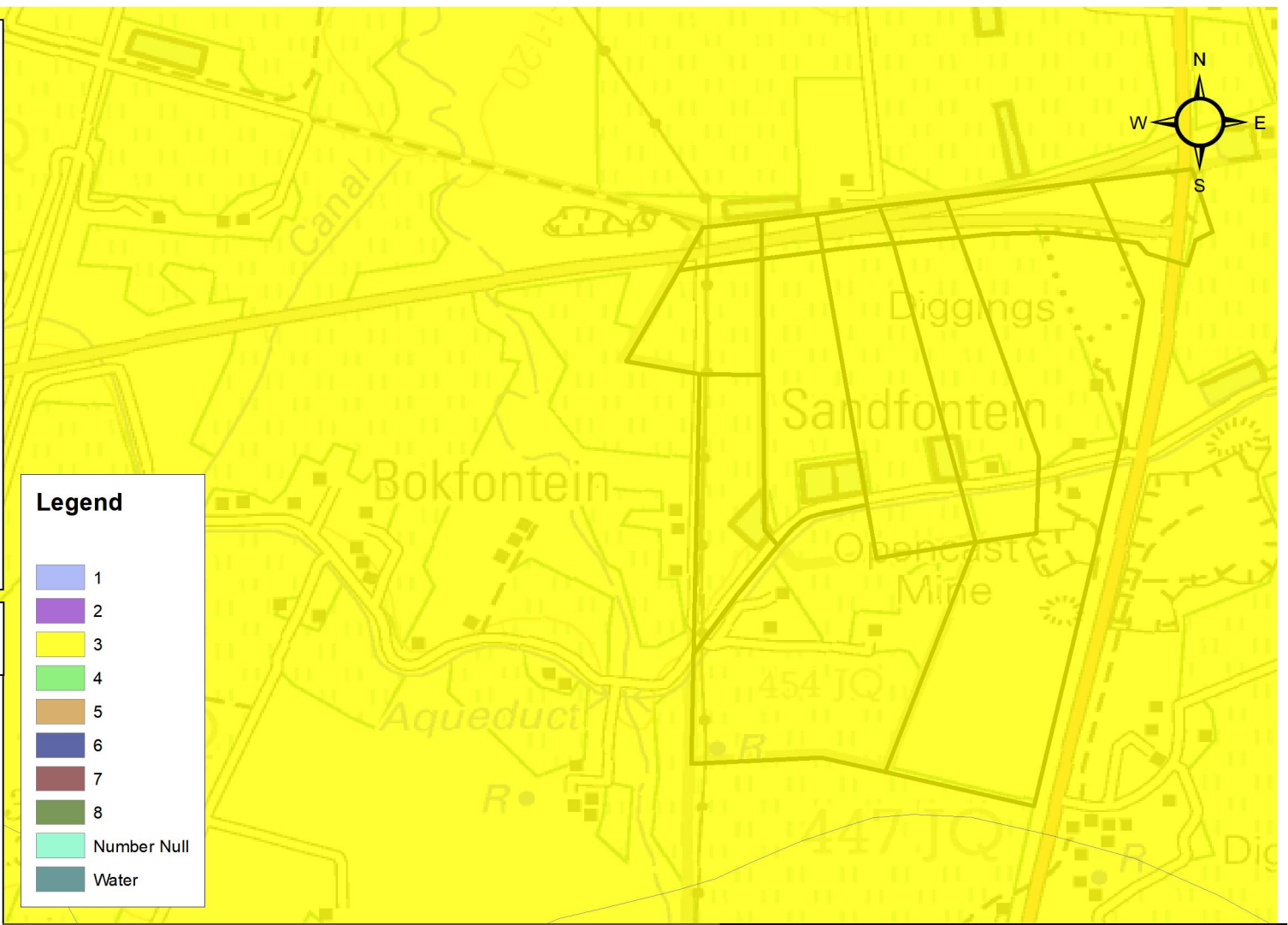

REFERENCE	
International Boundary and Beacon.....	
Provincial Boundary.....	
Protected Area.....	
Perennial River.....	
Non-perennial River.....	
Dry Water Course.....	
Dry Pan.....	
Marsh and Vlei.....	
Pipeline (above ground).....	
Water Tower; Reservoir; Water Point.....	
Coastal Rocks.....	
Prominent Rock Outcrop.....	
Erosion Sand.....	
Woodland.....	
Cultivated Land.....	
Orchard or Vineyard.....	
Recreation Ground.....	
Row of Trees.....	

REFERENCE	
National Freeway; National Route.....	
Arterial Route.....	
Main Road.....	
Secondary Road; Bench Mark.....	
Other Road; Bridge.....	
Track and Hiking Trail.....	
Railway; Station or Stopping.....	
Other Railway; Tunnel.....	
Embankment; Cutting.....	
Power Line.....	
Built-up Area (High, Low Density).....	
Buildings; Ruin.....	
Post Office; Police Station; Store.....	
Place of Worship; School; Hotel.....	
Fence; Wall.....	
Windpump; Monument.....	
Communication Tower.....	
Mine Dump; Excavation.....	
Trigonometrical Station; Marine Beacon.....	
Lighthouse and Marine Light.....	
Cemetery; Grave.....	

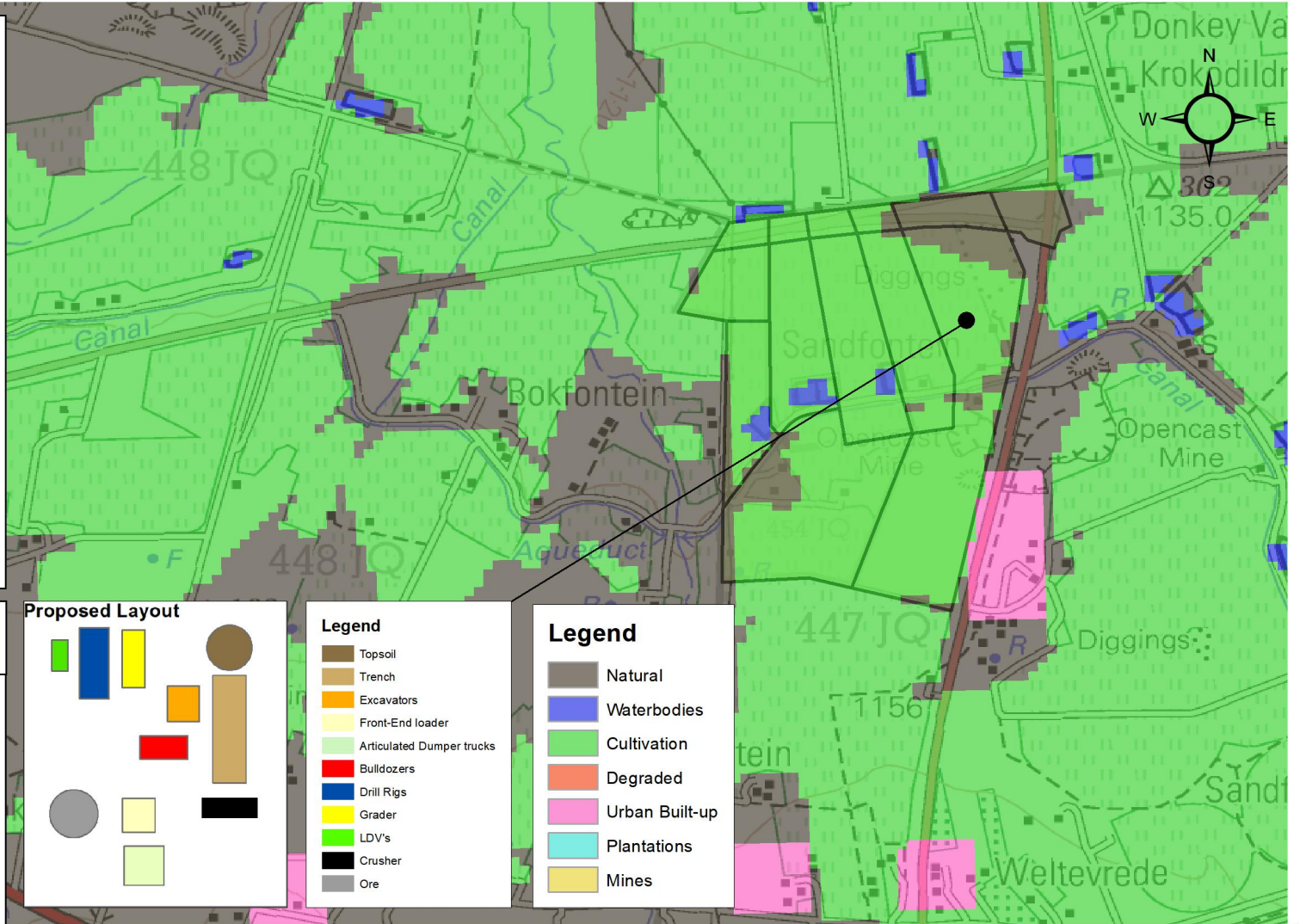

NORTH WEST PROVINCE LOCALITY MAP

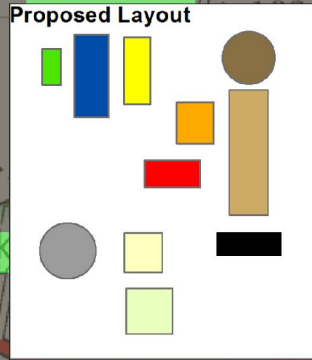
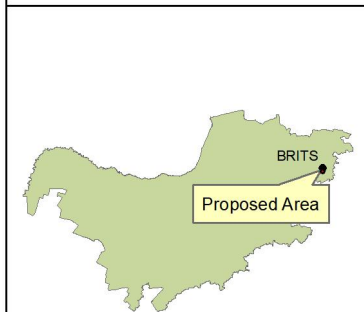

Legend

	Topsoil
	Trench
	Excavators
	Front-End loader
	Articulated Dumper trucks
	Bulldozers
	Drill Rigs
	Grader
	LDV's
	Crusher
	Ore

Legend

	Natural
	Waterbodies
	Cultivation
	Degraded
	Urban Built-up
	Plantations
	Mines

SUPERIMPOSED LANDCOVER MAP: PROPOSED SECTION 102 APPLICATION ON THE REMAINDER OF PTN 1, PTN 2, PTN 3 (PTN OF PTN 1) OF THE FARM LEKKER SUKKEL LANDGOED 454, THE FARM ZANDFONTEIN 923, PTN 44 (PTN OF PTN 5), PTN 45 (PTN OF PTN 5), PTN 46 (PTN OF PTN 5), THE REMAINDER OF PTN 226, PTN 343 (PTN OF PTN 41), PTN 369, PTN 370, PTN 371 AND PTN 372 OF THE FARM ZANDFONTEIN 447 REGISTRATION DIVISION JQ, BOJANALA DISTRICT MUNICIPALITY, NEAR BRITS, NORTH WEST PROVINCE. TOTAL EXTENT: 111.17 ha

Adopted from the 1:50 000 Topographical Maps-2527DB

APPLICANT:
THABO-GAELEBALE
MINERAL RESOURCES

GPS:
25°41'22.420"S
27°46'42.695"E

Signature:

Date:

Datum: D_WGS_1984
Spheroid: WGS_1984
1:15,000



REFERENCE	
International Boundary and Beacon.....	
Provincial Boundary.....	
Protected Area.....	
Perennial River.....	
Non-perennial River.....	
Non-Perennial Water.....	
Dry Water Course.....	
Dry Pan.....	
Marsh and Vlei.....	
Pipeline (above ground).....	
Water Tower; Reservoir; Water Point.....	
Coastal Rocks.....	
Prominent Rock Outcrop.....	
Friction Sand.....	
Woodland.....	
Cultivated Land.....	
Orchard or Vineyard.....	
Recreation Ground.....	
Row of Trees.....	

REFERENCE	
National Freeway; National Route.....	
Arterial Route.....	
Main Road.....	
Secondary Road; Bench Mark.....	
Other Road; Bridge.....	
Track and Hiking Trail.....	
Railway; Station or Stopping.....	
Other Railway; Tunnel.....	
Embankment; Cutting.....	
Power Line.....	
Build-up Area (High, Low Density).....	
Buildings; Ruin.....	
Post Office; Police Station; Store.....	
Place of Worship; School; Hotel.....	
Fence; Wall.....	
Windpump; Monument.....	
Communication Tower.....	
Mine Dump; Excavation.....	
Trigonometrical Station; Marine Beacon.....	
Lighthouse and Marine Light.....	
Cemetery; Grave.....	

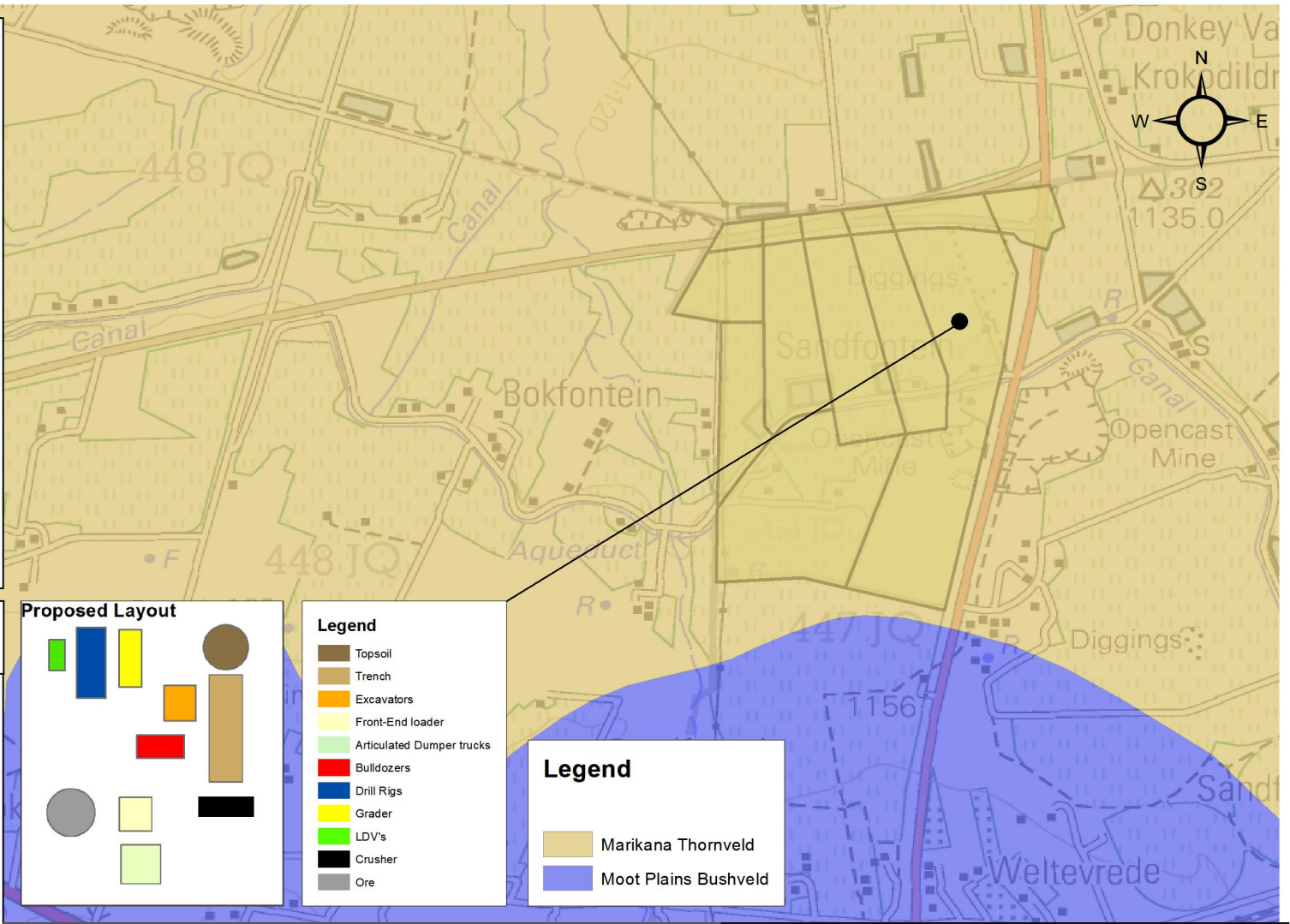

NORTH WEST PROVINCE LOCALITY MAP

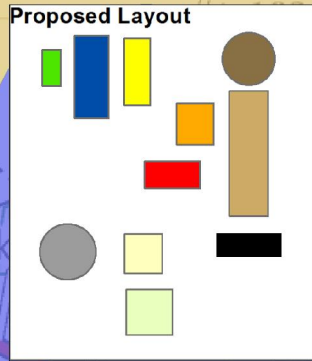

Legend

	Topsoil
	Trench
	Excavators
	Front-End loader
	Articulated Dumper trucks
	Bulldozers
	Drill Rigs
	Grader
	LDV's
	Crusher
	Ore

Legend

	Marikana Thornveld
	Moot Plains Bushveld

SUPERIMPOSED VEGETATION MAP: PROPOSED SECTION 102 APPLICATION ON THE REMAINDER OF PTN 1, PTN 2, PTN 3 (PTN OF PTN 1) OF THE FARM LEKKER SUKKEL LANDGOED 454, THE FARM ZANDFONTEIN 923, PTN 44 (PTN OF PTN 5), PTN 45 (PTN OF PTN 5), PTN 46 (PTN OF PTN 5), THE REMAINDER OF PTN 226, PTN 343 (PTN OF PTN 41), PTN 369, PTN 370, PTN 371 AND PTN 372 OF THE FARM ZANDFONTEIN 447
 REGISTRATION DIVISION JQ, BOJANALA DISTRICT MUNICIPALITY, NEAR BRITS, NORTH WEST PROVINCE.
 TOTAL EXTENT: 111.17 ha

Adopted from the 1:50 000 Topographical Maps-2527DB

APPLICANT:
 THABO-GAELEBALE
 MINERAL RESOURCES

GPS:
 25°41'22.420"S
 27°46'42.695"E

Signature:
 Date:

Datum: D_WGS_1984
 Spheroid: WGS_1984
 1:15,000



REFERENCE	
International Boundary and Season.....	
Provincial Boundary.....	
Protected Area.....	
Perennial River.....	
Non-perennial River.....	
Dry Water Course.....	
Dry Pan.....	
Marsh and Vlei.....	
Pipeline (above ground).....	
Water Tower; Reservoir; Water Point.....	
Coastal Rocks.....	
Prominent Rock Outcrop.....	
Freshwater Sand.....	
Woodland.....	
Cultivated Land.....	
Orchard or Vineyard.....	
Recreation Ground.....	
Row of Trees.....	

REFERENCE	
National Freeway; National Route.....	
Arterial Route.....	
Main Road.....	
Secondary Road; Bench Mark.....	
Other Road; Bridge.....	
Track and Hiking Trail.....	
Railway; Station or Stopping.....	
Other Railway; Tunnel.....	
Embankment; Cutting.....	
Power Line.....	
Build-up Area (High, Low Density).....	
Buildings; Ruin.....	
Post Office; Police Station; Store.....	
Place of Worship; School; Hotel.....	
Fence; Wall.....	
Windpump; Monument.....	
Communication Tower.....	
Mine Dump; Excavation.....	
Trigonometrical Station; Marine Beacon.....	
Lighthouse and Marine Light.....	
Cemetery; Grave.....	

**NORTH WEST PROVINCE
LOCALITY MAP**



Legend

- Marikana Thornveld
- Formally Protected Areas

PROTECTED AREAS MAP: PROPOSED SECTION 102 APPLICATION ON THE REMAINDER OF PTN 1, PTN 2, PTN 3 (PTN OF PTN 1) OF THE FARM LEKKER SUKKEL LANDGOED 454, THE FARM ZANDFONTEIN 923, PTN 44 (PTN OF PTN 5), PTN 45 (PTN OF PTN 5), PTN 46 (PTN OF PTN 5), THE REMAINDER OF PTN 226, PTN 343 (PTN OF PTN 41), PTN 369, PTN 370, PTN 371 AND PTN 372 OF THE FARM ZANDFONTEIN 447
REGISTRATION DIVISION JQ, BOJANALA DISTRICT MUNICIPALITY, NEAR BRITS, NORTH WEST PROVINCE.
TOTAL EXTENT: 111.17 ha

Adopted from the 1:50 000 Topographical Maps-2527DB

APPLICANT:
THABO-GAELEBALE
MINERAL RESOURCES

GPS:
25°41'22.420"S
27°46'42.695"E

Signature:

Date:

Datum: D_WGS_1984
Spheroid: WGS_1984
1:10,000

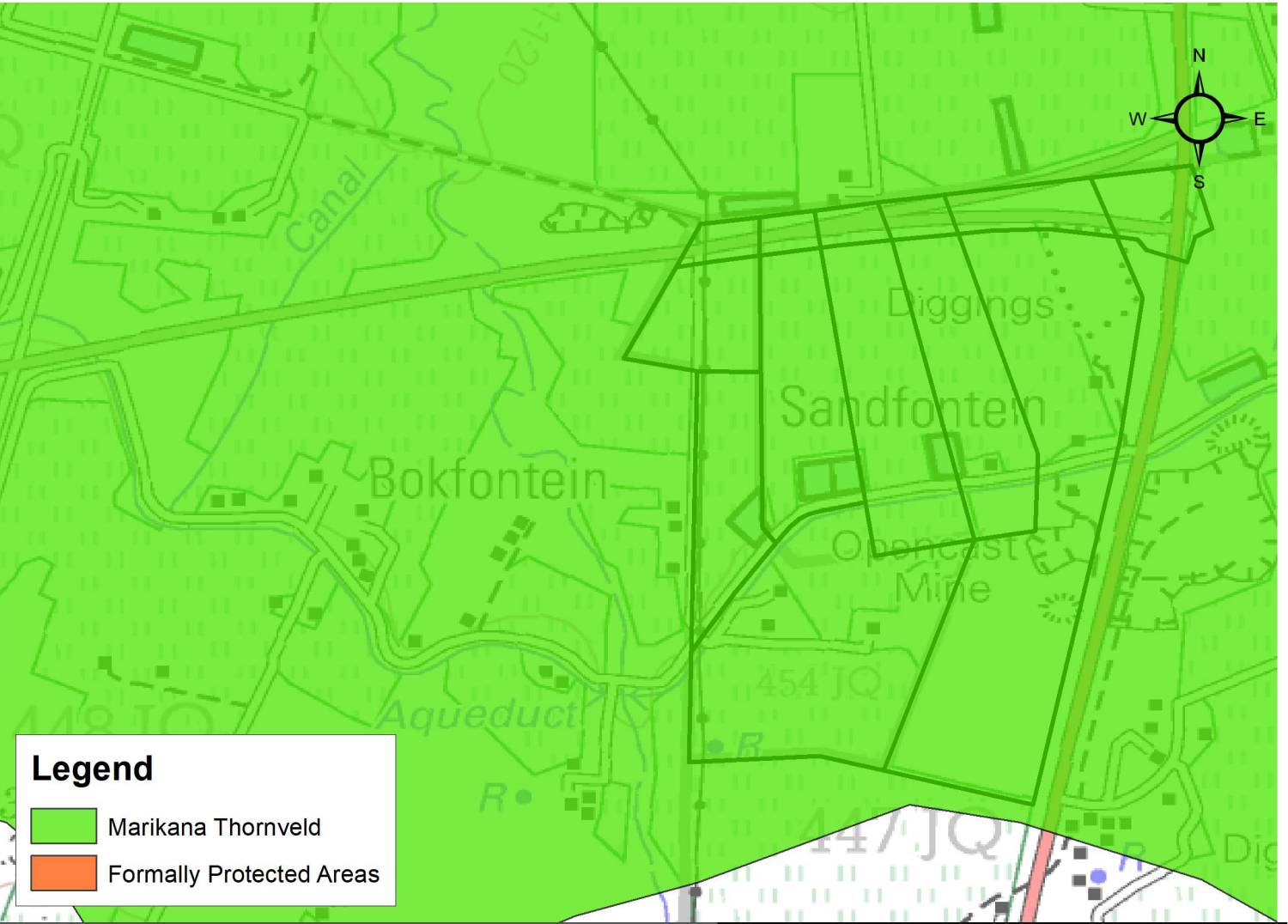

REFERENCE	
International Boundary and Season.....	
Provincial Boundary.....	
Protected Area.....	
Perennial River.....	
Non-perennial River.....	
Dry Water Course.....	
Dry Pan.....	
Marsh and Vlei.....	
Pipeline (above ground).....	
Water Tower; Reservoir; Water Point.....	
Coastal Rocks.....	
Prominent Rock Outcrop.....	
Freshwater Sand.....	
Woodland.....	
Cultivated Land.....	
Orchard or Vineyard.....	
Recreation Ground.....	
Row of Trees.....	

REFERENCE	
National Freeway; National Route.....	
Arterial Route.....	
Main Road.....	
Secondary Road; Bench Mark.....	
Other Road; Bridge.....	
Track and Hiking Trail.....	
Railway; Station or Stopping.....	
Other Railway; Tunnel.....	
Embankment; Cutting.....	
Power Line.....	
Built-up Area (High, Low Density).....	
Buildings; Ruin.....	
Post Office; Police Station; Store.....	
Place of Worship; School; Hotel.....	
Fence; Wall.....	
Windpump; Monument.....	
Communication Tower.....	
Mine Dump; Excavation.....	
Trigonometrical Station; Marine Beacon.....	
Lighthouse and Marine Light.....	
Cemetery; Grave.....	

**NORTH WEST PROVINCE
LOCALITY MAP**



Legend	
	CBA1
	CBA2
	ESA1
	ESA2

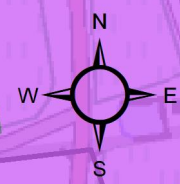
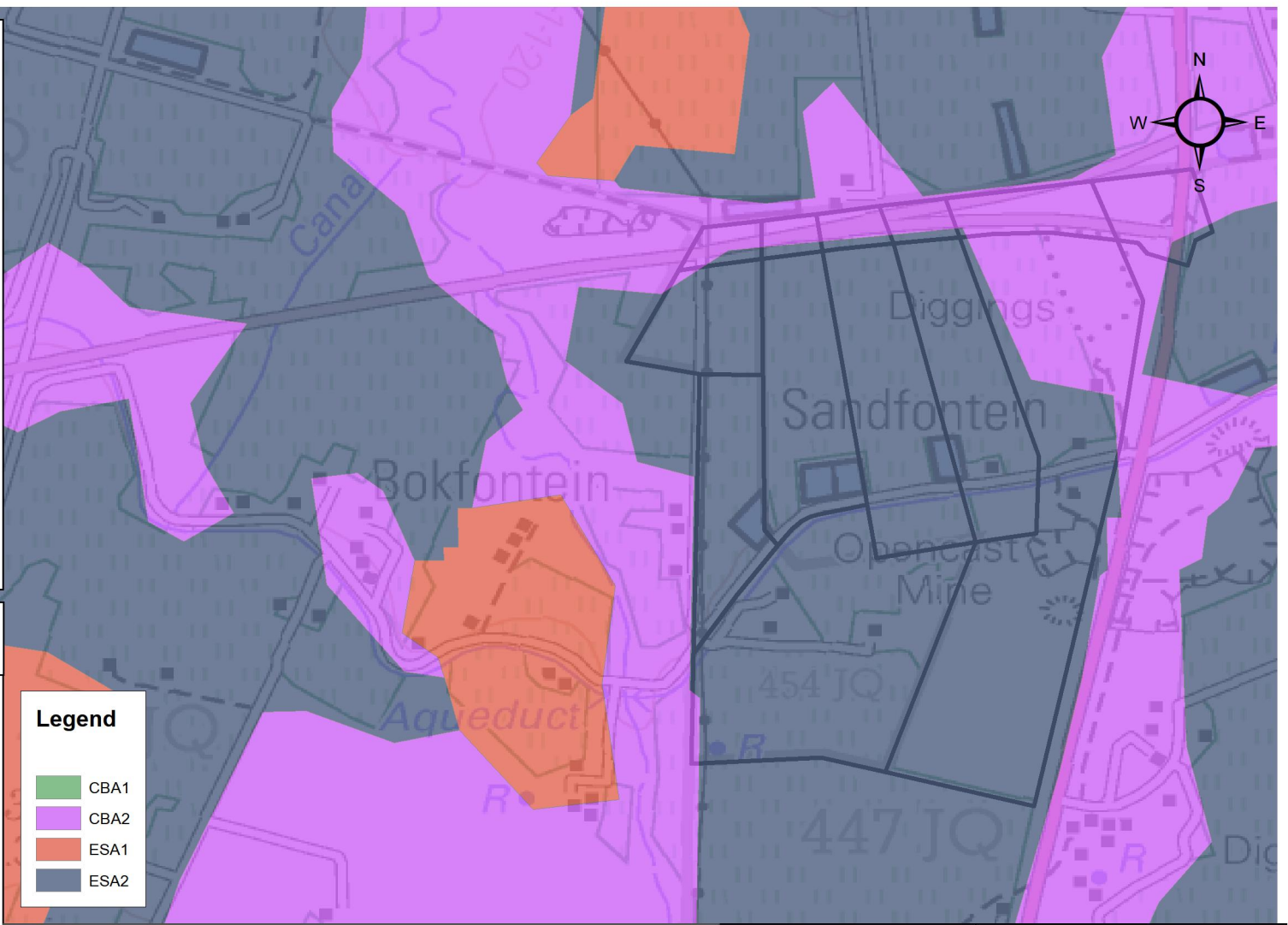

CBA MAP: PROPOSED SECTION 102 APPLICATION ON THE REMAINDER OF PTN 1, PTN 2, PTN 3 (PTN OF PTN 1) OF THE FARM LEKKER SUKKEL LANDGOED 454, THE FARM ZANDFONTEIN 923, PTN 44 (PTN OF PTN 5), PTN 45 (PTN OF PTN 5), PTN 46 (PTN OF PTN 5), THE REMAINDER OF PTN 226, PTN 343 (PTN OF PTN 41), PTN 369, PTN 370, PTN 371 AND PTN 372 OF THE FARM ZANDFONTEIN 447 REGISTRATION DIVISION JQ, BOJANALA DISTRICT MUNICIPALITY, NEAR BRITS, NORTH WEST PROVINCE.
TOTAL EXTENT: 111.17 ha

APPLICANT:
THABO-GAELEBALE
MINERAL RESOURCES

Signature:
Date:

GPS:
25°41'22.420"S
27°46'42.695"E

Datum: D_WGS_1984
Spheroid: WGS_1984
1:10,000



Adopted from the 1:50 000 Topographical Maps-2527DB

REFERENCE	
International Boundary and Beacon.....	
Provincial Boundary.....	
Protected Area.....	
Perennial River.....	
Non-perennial River.....	
Dry Water Course.....	
Dry Pan.....	
Marsh and Vlei.....	
Pipeline (above ground).....	
Water Tower; Reservoir; Water Point.....	
Coastal Rocks.....	
Prominent Rock Outcrop.....	
Freshwater Sand.....	
Woodland.....	
Cultivated Land.....	
Orchard or Vineyard.....	
Recreation Ground.....	
Row of Trees.....	

REFERENCE	
National Freeway; National Route.....	
Arterial Route.....	
Main Road.....	
Secondary Road; Bench Mark.....	
Other Road; Bridge.....	
Track and Hiking Trail.....	
Railway; Station or Stopping.....	
Other Railway; Tunnel.....	
Embankment; Cutting.....	
Power Line.....	
Build-up Area (High, Low Density).....	
Buildings; Ruin.....	
Post Office; Police Station; Store.....	
Place of Worship; School; Hotel.....	
Fence; Wall.....	
Windpump; Monument.....	
Communication Tower.....	
Mine Dump; Excavation.....	
Trigonometrical Station; Marine Beacon.....	
Lighthouse and Marine Light.....	
Cemetery; Grave.....	

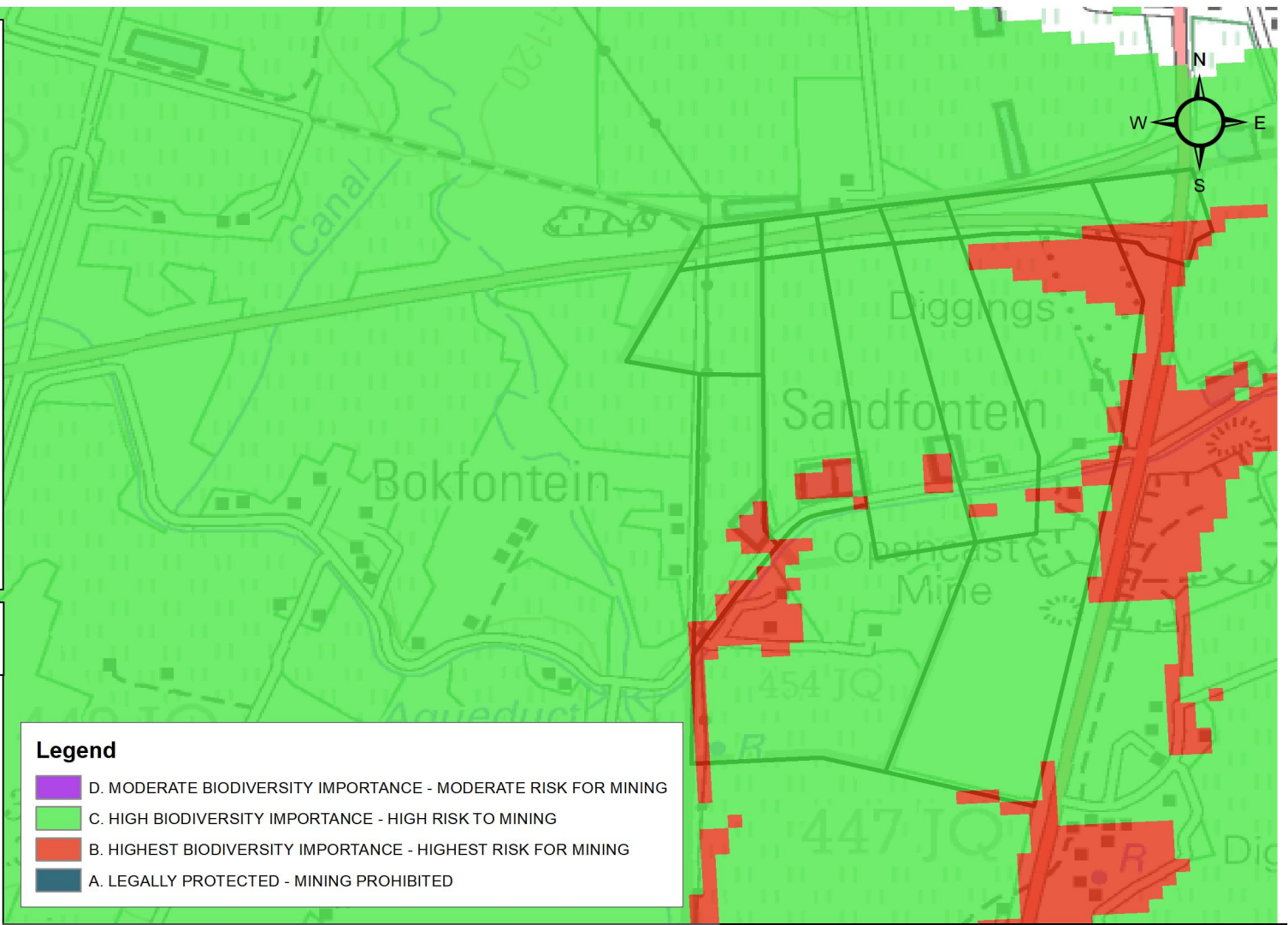

**NORTH WEST PROVINCE
LOCALITY MAP**



Legend	
	D. MODERATE BIODIVERSITY IMPORTANCE - MODERATE RISK FOR MINING
	C. HIGH BIODIVERSITY IMPORTANCE - HIGH RISK TO MINING
	B. HIGHEST BIODIVERSITY IMPORTANCE - HIGHEST RISK FOR MINING
	A. LEGALLY PROTECTED - MINING PROHIBITED

MINING GUIDE MAP: PROPOSED SECTION 102 APPLICATION ON THE REMAINDER OF PTN 1, PTN 2, PTN 3 (PTN OF PTN 1) OF THE FARM LEKKER SUKKEL LANDGOED 454, THE FARM ZANDFONTEIN 923, PTN 44 (PTN OF PTN 5), PTN 45 (PTN OF PTN 5), PTN 46 (PTN OF PTN 5), THE REMAINDER OF PTN 226, PTN 343 (PTN OF PTN 41), PTN 369, PTN 370, PTN 371 AND PTN 372 OF THE FARM ZANDFONTEIN 447 REGISTRATION DIVISION JQ, BOJANALA DISTRICT MUNICIPALITY, NEAR BRITS, NORTH WEST PROVINCE.
 TOTAL EXTENT: 111.17 ha

Adopted from the 1:50 000 Topographical Maps-2527DB

APPLICANT:
 THABO-GAELEBALE
 MINERAL RESOURCES

GPS:
 25°41'22.420"S
 27°46'42.695"E

Signature:

Date:

Datum: D_WGS_1984
Spheroid: WGS_1984
1:10,000



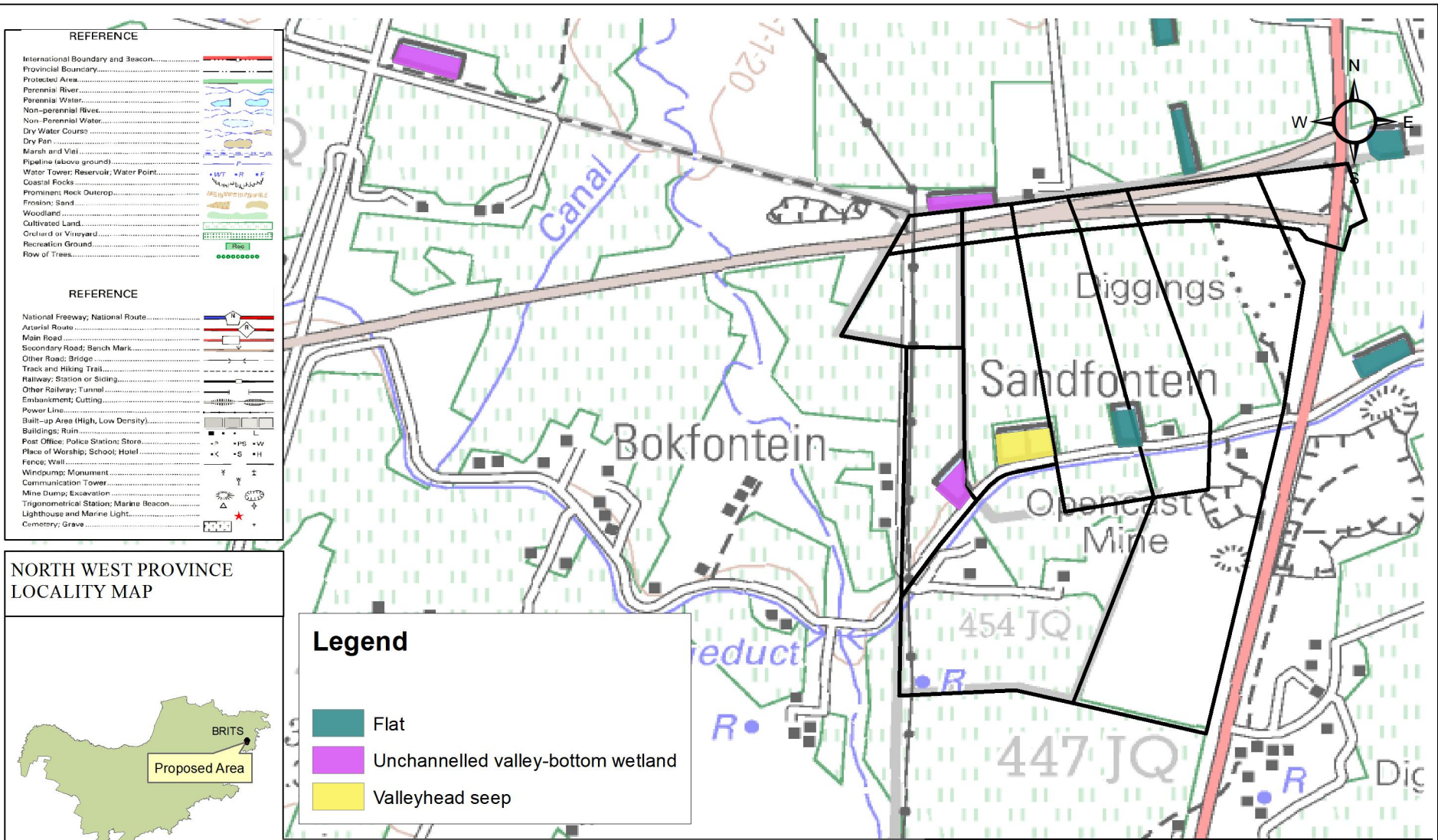

**NORTH WEST PROVINCE
LOCALITY MAP**



Legend

- Flat
- Unchannelled valley-bottom wetland
- Valleyhead seep

WETLAND AREAS MAP: PROPOSED SECTION 102 APPLICATION ON THE REMAINDER OF PTN 1, PTN 2, PTN 3 (PTN OF PTN 1) OF THE FARM LEKKER SUKKEL LANDGOED 454, THE FARM ZANDFONTEIN 923, PTN 44 (PTN OF PTN 5), PTN 45 (PTN OF PTN 5), PTN 46 (PTN OF PTN 5), THE REMAINDER OF PTN 226, PTN 343 (PTN OF PTN 41), PTN 369, PTN 370, PTN 371 AND PTN 372 OF THE FARM ZANDFONTEIN 447
REGISTRATION DIVISION JQ, BOJANALA DISTRICT MUNICIPALITY, NEAR BRITS, NORTH WEST PROVINCE.
TOTAL EXTENT: 111.17 ha

Adopted from the 1:50 000 Topographical Maps-2527DB

APPLICANT:
THABO-GAELEBALE
MINERAL RESOURCES

GPS:
25°41'22.420"S
27°46'42.695"E

Signature:

Date:

Datum: D_WGS_1984
Spheroid: WGS_1984
1:10,000



REFERENCE	
International Boundary and Beacon.....	
Provincial Boundary.....	
Protected Area.....	
Perennial River.....	
Non-perennial River.....	
Dry Water Course.....	
Dry Pan.....	
Marsh and Vlei.....	
Pipeline (above ground).....	
Water Tower; Reservoir; Water Point.....	
Coastal Rocks.....	
Prominent Rock Outcrop.....	
Fresh Sand.....	
Woodland.....	
Cultivated Land.....	
Orchard or Vineyard.....	
Recreation Ground.....	
Row of Trees.....	

REFERENCE	
National Freeway; National Route.....	
Arterial Route.....	
Main Road.....	
Secondary Road; Bench Mark.....	
Other Road; Bridge.....	
Track and Hiking Trail.....	
Railway; Station or Stopping.....	
Other Railway; Tunnel.....	
Embankment; Cutting.....	
Power Line.....	
Build-up Area (High, Low Density).....	
Buildings; Ruin.....	
Post Office; Police Station; Store.....	
Place of Worship; School; Hotel.....	
Fence; Wall.....	
Windpump; Monument.....	
Communication Tower.....	
Mine Dump; Excavation.....	
Trigonometrical Station; Marine Beacon.....	
Lighthouse and Marine Light.....	
Cemetery; Grave.....	

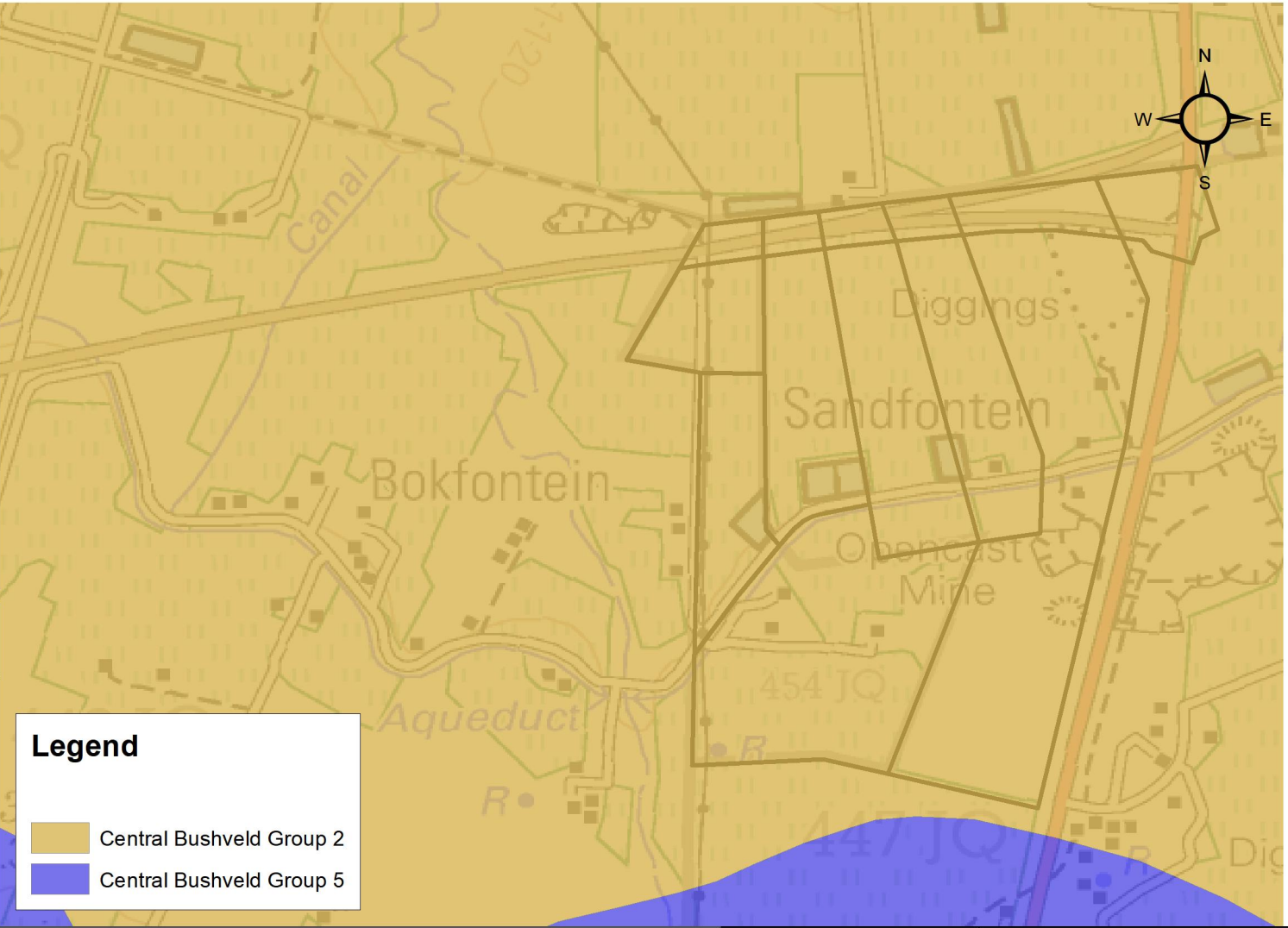
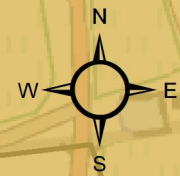

**NORTH WEST PROVINCE
LOCALITY MAP**



Legend	
	Central Bushveld Group 2
	Central Bushveld Group 5



WETLAND AREAS MAP: PROPOSED SECTION 102 APPLICATION ON THE REMAINDER OF PTN 1, PTN 2, PTN 3 (PTN OF PTN 1) OF THE FARM LEKKER SUKKEL LANDGOED 454, THE FARM ZANDFONTEIN 923, PTN 44 (PTN OF PTN 5), PTN 45 (PTN OF PTN 5), PTN 46 (PTN OF PTN 5), THE REMAINDER OF PTN 226, PTN 343 (PTN OF PTN 41), PTN 369, PTN 370, PTN 371 AND PTN 372 OF THE FARM ZANDFONTEIN 447
REGISTRATION DIVISION JQ, BOJANALA DISTRICT MUNICIPALITY, NEAR BRITS, NORTH WEST PROVINCE.
TOTAL EXTENT: 111.17 ha

Adopted from the 1:50 000 Topographical Maps-2527DB

APPLICANT:
THABO-GAELEBALE
MINERAL RESOURCES

GPS:
25°41'22.420"S
27°46'42.695"E

Signature:

Date:

Datum: D_WGS_1984
Spheroid: WGS_1984
1:10,000