

local municipality CBA maps

Namakwa District Municipality

Hantam Local Municipality

Kamiesberg Local Municipality

Karoo Hoogland Local Municipality

Khai Ma Local Municipality

Nama Khoi Local Municipality

Richtersveld Local Municipality

REFERENCE	
International Boundary and Beacon.....	
Provincial Boundary.....	
Protected Area.....	
Perennial River.....	
Non-perennial River.....	
Dry Water Course.....	
Dry Pan.....	
Marsh and Vlei.....	
Pipeline (above ground).....	
Water Tower; Reservoir; Water Point.....	
Coastal Rocks.....	
Prominent Rock Outcrop.....	
Friction Sand.....	
Woodland.....	
Cultivated Land.....	
Orchard or Vineyard.....	
Recreation Ground.....	
Row of Trees.....	

REFERENCE	
National Freeway; National Route.....	
Arterial Route.....	
Main Road.....	
Secondary Road; Bench Mark.....	
Other Road; Bridge.....	
Track and Hiking Trail.....	
Railway; Station or Stopping.....	
Other Railway; Tunnel.....	
Embankment; Cutting.....	
Power Line.....	
Build-up Area (High, Low Density).....	
Buildings; Ruin.....	
Post Office; Police Station; Store.....	
Place of Worship; School; Hotel.....	
Fence; Wall.....	
Windpump; Monument.....	
Communication Tower.....	
Mine Dump; Excavation.....	
Trigonometrical Station; Marine Beacon.....	
Lighthouse and Marine Light.....	
Cemetery; Grave.....	

**Legend**

**LANDTYPE**

	1
	2
	3
	4
	5
	6
	7
	8
	Number Null
	Water

**NORTHERN CAPE PROVINCE LOCALITY MAP**



**LAND CAPABILITY MAP: PROPOSED MINING AREA ON THE REMAINING EXTENT OF PORTION 1 (WONDERDRAAI) OF THE FARM UITDRAAI 33, REGISTRATION DIVISION PRIESKA, NEAR PRIESKA, NORTHERN CAPE PROVINCE**  
**TOTAL EXTENT: 3161.6754 ha**  
 Adopted from the 1:50 000 Topographical Maps-2922DB

**APPLICANT:**  
**PRIESKA DIAMOND MINING (PTY) LTD**

**GPS:**  
 29°36'35.314"S  
 22°54'7.119"E

**Signature:**  
**Date:**

**Datum: D\_WGS\_1984**  
**Spheroid: WGS\_1984**  
**1:118 243**



REFERENCE	
International Boundary and Season.....	
Provincial Boundary.....	
Protected Area.....	
Perennial River.....	
Non-perennial River.....	
Dry Water Course.....	
Dry Pan.....	
Marsh and Vlei.....	
Pipeline (above ground).....	
Water Tower; Reservoir; Water Point.....	
Coastal Rocks.....	
Prominent Rock Outcrop.....	
Fresh Sand.....	
Woodland.....	
Cultivated Land.....	
Orchard or Vineyard.....	
Recreation Ground.....	
Row of Trees.....	

REFERENCE	
National Freeway; National Route.....	
Arterial Route.....	
Main Road.....	
Secondary Road; Bench Mark.....	
Other Road; Bridge.....	
Track and Hiking Trail.....	
Railway; Station or Stopping.....	
Other Railway; Tunnel.....	
Embankment; Cutting.....	
Power Line.....	
Build-up Area (High, Low Density).....	
Buildings; Ruin.....	
Post Office; Police Station; Store.....	
Place of Worship; School; Hotel.....	
Fence; Wall.....	
Windpump; Monument.....	
Communication Tower.....	
Mine Dump; Excavation.....	
Trigonometrical Station; Marine Beacon.....	
Lighthouse and Marine Light.....	
Cemetery; Grave.....	

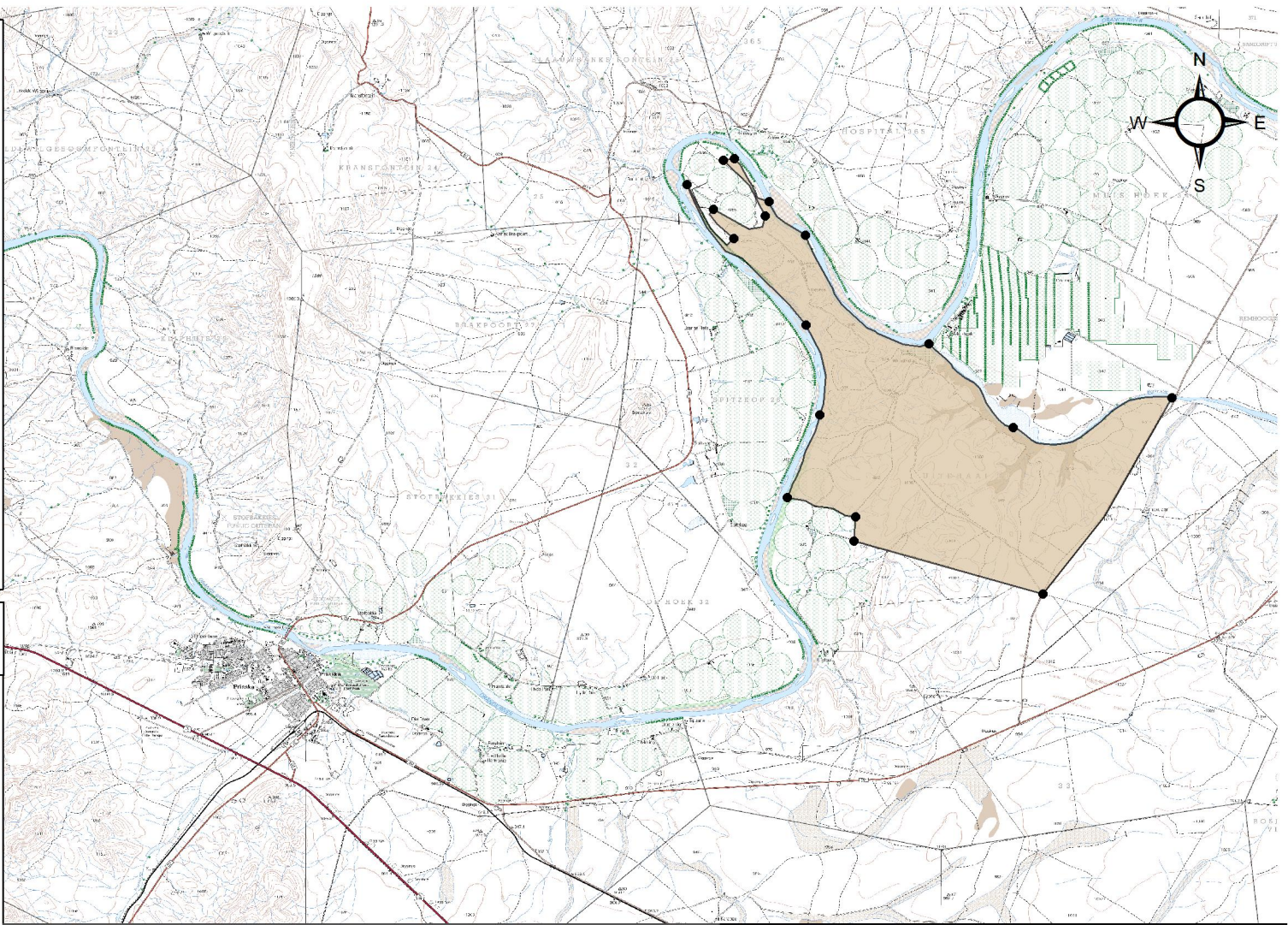

**NORTHERN CAPE PROVINCE  
LOCALITY MAP**



**LOCALITY MAP: PROPOSED MINING AREA ON THE  
REMAINING EXTENT OF PORTION 1 (WONDERDRAAI)  
OF THE FARM UITDRAAI 33, REGISTRATION DIVISION  
PRIESKA, NEAR PRIESKA, NORTHERN CAPE  
PROVINCE**  
TOTAL EXTENT: 3161.6754 ha  
Adopted from the 1:50 000 Topographical Maps-2922DB

**APPLICANT:  
PRIESKA DIAMOND  
MINING (PTY) LTD**  
  
GPS:  
29°36'35.314"S  
22°54'7.119"E

**Signature:**  
  
**Date:**  
  
Datum: D\_WGS\_1984  
Spheroid: WGS\_1984  
1:118 243



REFERENCE	
International Boundary and Season.....	
Provincial Boundary.....	
Protected Area.....	
Perennial River.....	
Non-perennial River.....	
Dry Water Courses.....	
Dry Pan.....	
Marsh and Vlei.....	
Pipeline (above ground).....	
Water Tower; Reservoir; Water Point.....	
Coastal Rocks.....	
Prominent Rock Outcrop.....	
Fresh Sand.....	
Woodland.....	
Cultivated Land.....	
Orchard or Vineyard.....	
Recreation Ground.....	
Row of Trees.....	

REFERENCE	
National Freeway; National Route.....	
Arterial Route.....	
Main Road.....	
Secondary Road; Bench Mark.....	
Other Road; Bridge.....	
Track and Hiking Trail.....	
Railway; Station or Stopping.....	
Other Railway; Tunnel.....	
Embankment; Cutting.....	
Power Line.....	
Build-up Area (High, Low Density).....	
Buildings; Ruin.....	
Post Office; Police Station; Store.....	
Place of Worship; School; Hotel.....	
Fence; Wall.....	
Windpump; Monument.....	
Communication Tower.....	
Mine Dump; Excavation.....	
Trigonometrical Station; Marine Beacon.....	
Lighthouse and Marine Light.....	
Cemetery; Grave.....	

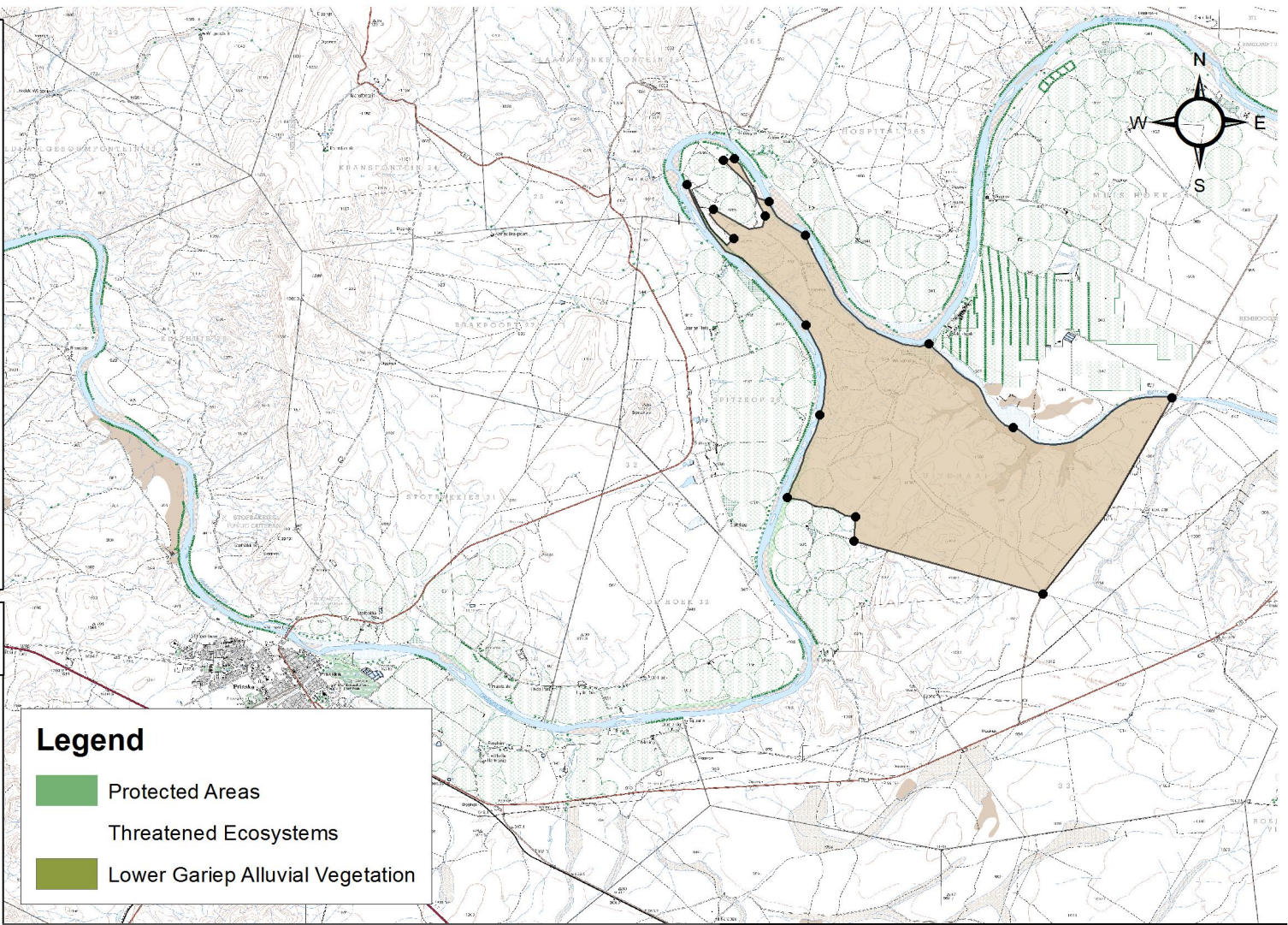

**NORTHERN CAPE PROVINCE LOCALITY MAP**



Legend	
	Protected Areas
	Threatened Ecosystems
	Lower Gariep Alluvial Vegetation

**LOCALITY MAP: PROPOSED MINING AREA ON THE REMAINING EXTENT OF PORTION 1 (WONDERDRAAI) OF THE FARM UITDRAAI 33, REGISTRATION DIVISION PRIESKA, NEAR PRIESKA, NORTHERN CAPE PROVINCE**  
**TOTAL EXTENT: 3161.6754 ha**  
 Adopted from the 1:50 000 Topographical Maps-2922DB

**APPLICANT:**  
 PRIESKA DIAMOND MINING (PTY) LTD

**Signature:**  
**Date:**

**GPS:**  
 29°36'35.314"S  
 22°54'7.119"E

**Datum: D\_WGS\_1984**  
**Spheroid: WGS\_1984**



1:118 243



REFERENCE	
International Boundary and Seacoast.....	
Provincial Boundary.....	
Protected Area.....	
Perennial River.....	
Non-perennial River.....	
Dry Water Courses.....	
Dry Pan.....	
Marsh and Vlei.....	
Pipeline (above ground).....	
Water Tower; Reservoir; Water Point.....	
Coastal Rocks.....	
Prominent Rock Outcrop.....	
Freestone; Sand.....	
Woodland.....	
Cultivated Land.....	
Orchard or Vineyard.....	
Recreation Ground.....	
Row of Trees.....	

  

REFERENCE	
National Freeway; National Route.....	
Arterial Route.....	
Main Road.....	
Secondary Road; Bench Mark.....	
Other Road; Bridge.....	
Track and Hiking Trail.....	
Railway; Station or Sticking.....	
Other Railway; Tunnel.....	
Embankment; Cutting.....	
Power Line.....	
Build-up Area (High, Low Density).....	
Buildings; Ruin.....	
Post Office; Police Station; Store.....	
Place of Worship; School; Hotel.....	
Fence; Wall.....	
Windpump; Monument.....	
Communication Tower.....	
Mine Dump; Excavation.....	
Trigonometrical Station; Marine Beacon.....	
Lighthouse and Marine Light.....	
Cemetery; Grave.....	

RD	X	Y
0	22° 57' 44,174" E	29° 35' 55,516" S
1	22° 55' 24,407" E	29° 36' 22,109" S
2	22° 54' 9,864" E	29° 35' 7,831" S
3	22° 52' 20,822" E	29° 33' 32,276" S
4	22° 51' 48,733" E	29° 33' 2,501" S
5	22° 51' 18,281" E	29° 32' 24,466" S
6	22° 51' 8,515" E	29° 32' 26,112" S
7	22° 51' 45,764" E	29° 33' 15,374" S
8	22° 50' 59,648" E	29° 33' 9,238" S
9	22° 51' 17,676" E	29° 33' 35,285" S
10	22° 50' 36,643" E	29° 32' 47,431" S
11	22° 52' 21,596" E	29° 34' 51,598" S
12	22° 52' 33,921" E	29° 36' 10,770" S
13	22° 52' 5,010" E	29° 37' 23,745" S
14	22° 53' 5,092" E	29° 37' 40,693" S
15	22° 53' 3,916" E	29° 38' 1,993" S
16	22° 55' 50,828" E	29° 38' 48,860" S

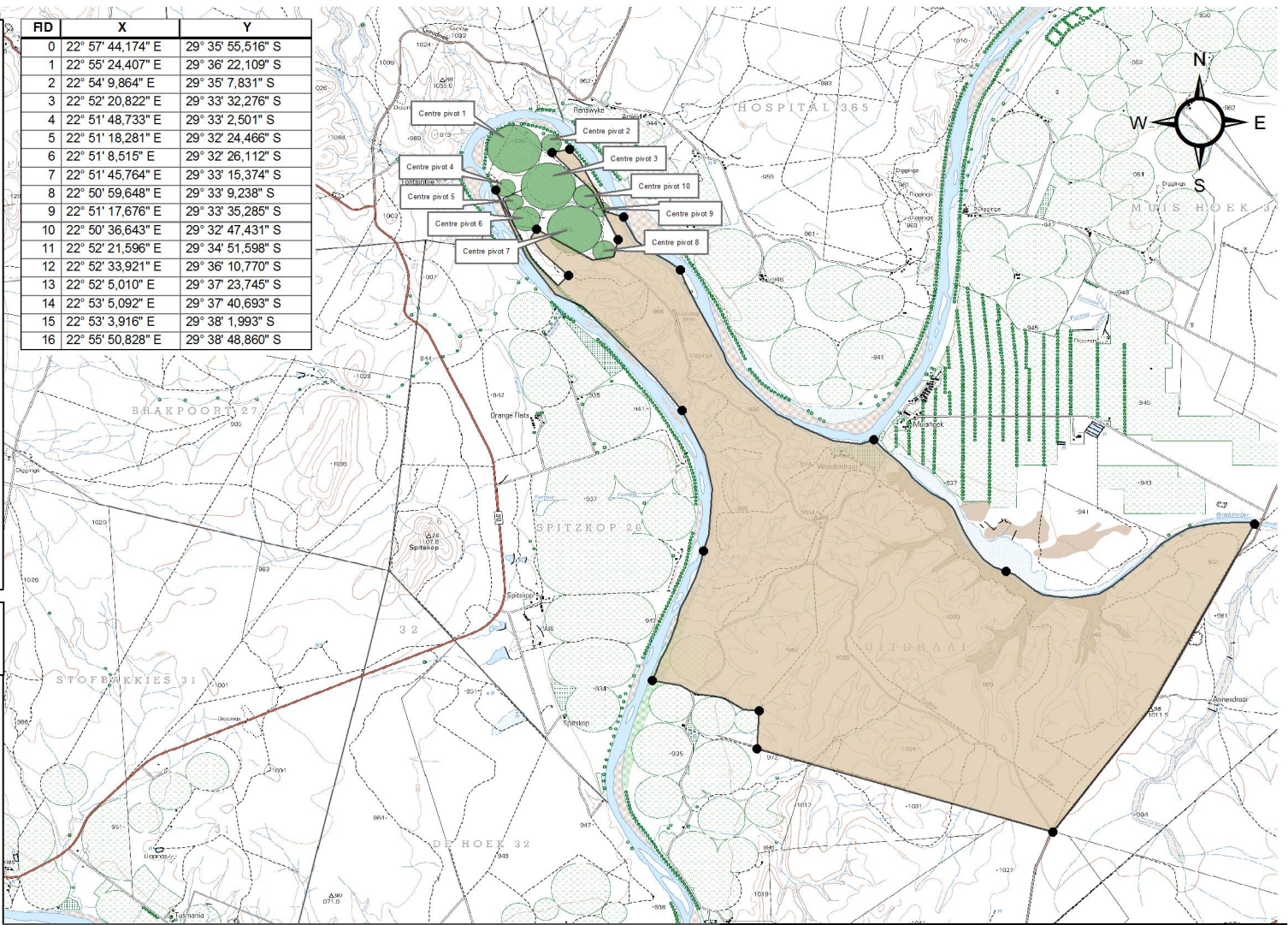

**NORTHERN CAPE PROVINCE LOCALITY MAP**

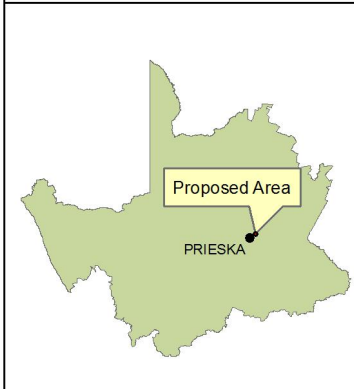

**REGULATION 2.2 MAP: PROPOSED MINING AREA ON THE REMAINING EXTENT OF PORTION 1 (WONDERDRAAI) OF THE FARM UITDRAAI 33, REGISTRATION DIVISION PRIESKA, NEAR PRIESKA, NORTHERN CAPE PROVINCE**  
**TOTAL EXTENT: 3161.6754 ha**  
 Adopted from the 1:50 000 Topographical Maps-2922DB

**APPLICANT:**  
**PRIESKA DIAMOND MINING (PTY) LTD**

**GPS:**  
 29°36'35.314"S  
 22°54'7.119"E

**Signature:**  
  
**Date:**

**Datum: D\_WGS\_1984**  
**Spheroid: WGS\_1984**  
**1:75 507**



REFERENCE	
International Boundary and Seacoast.....	
Provincial Boundary.....	
Protected Area.....	
Perennial River.....	
Non-perennial River.....	
Dry Water Course.....	
Dry Pan.....	
Marsh and Vlei.....	
Pipeline (above ground).....	
Water Tower; Reservoir; Water Point.....	
Coastal Rocks.....	
Prominen; Rock Outcrop.....	
Freshen; Sand.....	
Woodland.....	
Cultivated Land.....	
Orchard or Vineyard.....	
Recreation Ground.....	
Flow of Trees.....	

  

REFERENCE	
National Freeway; National Route.....	
Arterial Route.....	
Main Road.....	
Secondary Road; Bench Mark.....	
Other Road; Bridge.....	
Track and Hiking Trail.....	
Railway; Station or Stopping.....	
Other Railway; Tunnel.....	
Embankment; Cutting.....	
Power Line.....	
Build-up Area (High, Low Density).....	
Buildings; Ruin.....	
Post Office; Police Station; Store.....	
Place of Worship; School; Hotel.....	
Fence; Wall.....	
Windpump; Monument.....	
Communication Tower.....	
Mine Dump; Excavation.....	
Trigonometrical Station; Marine Beacon.....	
Lighthouse and Marine Light.....	
Cemetery; Grave.....	

RD	X	Y
0	22° 57' 44,174" E	29° 35' 55,516" S
1	22° 55' 24,407" E	29° 36' 22,109" S
2	22° 54' 9,864" E	29° 35' 7,831" S
3	22° 52' 20,822" E	29° 33' 32,276" S
4	22° 51' 48,733" E	29° 33' 2,501" S
5	22° 51' 18,281" E	29° 32' 24,466" S
6	22° 51' 8,515" E	29° 32' 26,112" S
7	22° 51' 45,764" E	29° 33' 15,374" S
8	22° 50' 59,648" E	29° 33' 9,238" S
9	22° 51' 17,676" E	29° 33' 35,285" S
10	22° 50' 36,643" E	29° 32' 47,431" S
11	22° 52' 21,596" E	29° 34' 51,598" S
12	22° 52' 33,921" E	29° 36' 10,770" S
13	22° 52' 5,010" E	29° 37' 23,745" S
14	22° 53' 5,092" E	29° 37' 40,693" S
15	22° 53' 3,916" E	29° 38' 1,993" S
16	22° 55' 50,828" E	29° 38' 48,860" S

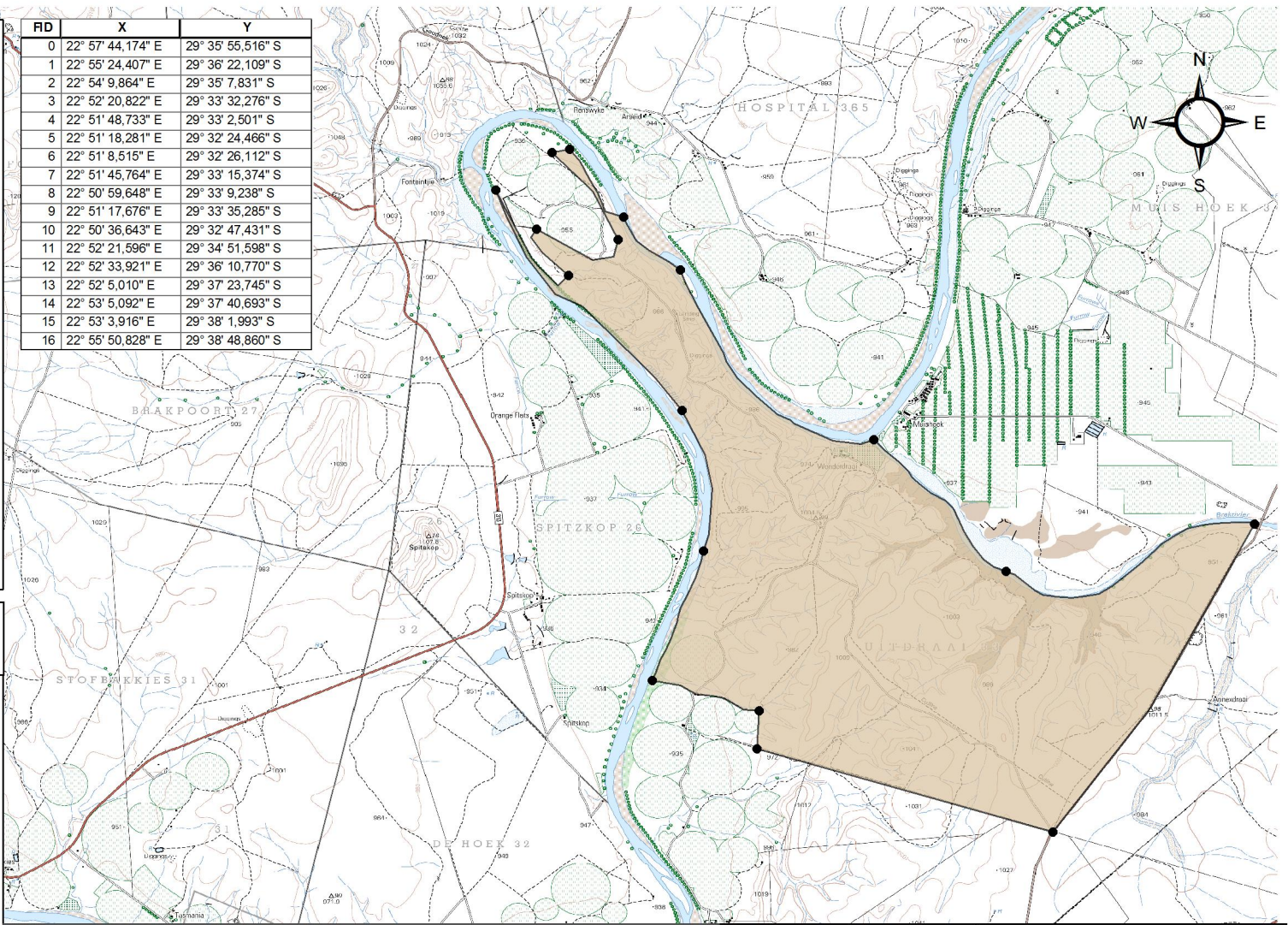

**NORTHERN CAPE PROVINCE LOCALITY MAP**

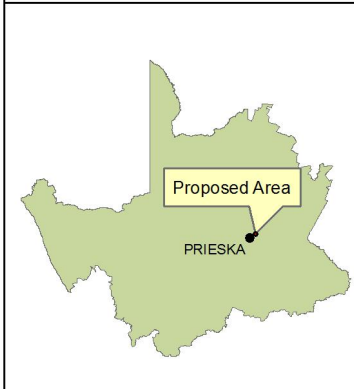

**REGULATION 2.2 MAP: PROPOSED MINING AREA ON THE REMAINING EXTENT OF PORTION 1 (WONDERDRAAI) OF THE FARM UITDRAAI 33, REGISTRATION DIVISION PRIESKA, NEAR PRIESKA, NORTHERN CAPE PROVINCE**  
**TOTAL EXTENT: 3161.6754 ha**  
 Adopted from the 1:50 000 Topographical Maps-2922DB

**APPLICANT:**  
**PRIESKA DIAMOND MINING (PTY) LTD**

**GPS:**  
 29°36'35.314"S  
 22°54'7.119"E

**Signature:**  
  
**Date:**

**Datum: D\_WGS\_1984**  
**Spheroid: WGS\_1984**  
**1:75 507**



REFERENCE	
International Boundary and Beacon.....	
Provincial Boundary.....	
Protected Area.....	
Perennial River.....	
Non-perennial River.....	
Dry Water Course.....	
Dry Pan.....	
Marsh and Vlei.....	
Pipeline (above ground).....	
Water Tower; Reservoir; Water Point.....	
Coastal Rocks.....	
Prominent Rock Outcrop.....	
Freshwater Sand.....	
Woodland.....	
Cultivated Land.....	
Orchard or Vineyard.....	
Recreation Ground.....	
Row of Trees.....	

REFERENCE	
National Freeway; National Route.....	
Arterial Route.....	
Main Road.....	
Secondary Road; Bench Mark.....	
Other Road; Bridge.....	
Track and Hiking Trail.....	
Railway; Station or Siding.....	
Other Railway; Tunnel.....	
Embankment; Cutting.....	
Power Line.....	
Build-up Area (High, Low Density).....	
Buildings; Ruin.....	
Post Office; Police Station; Store.....	
Place of Worship; School; Hotel.....	
Fence; Wall.....	
Windpump; Monument.....	
Communication Tower.....	
Mine Dump; Excavation.....	
Trigonometrical Station; Marine Beacon.....	
Lighthouse and Marine Light.....	
Cemetery; Grave.....	

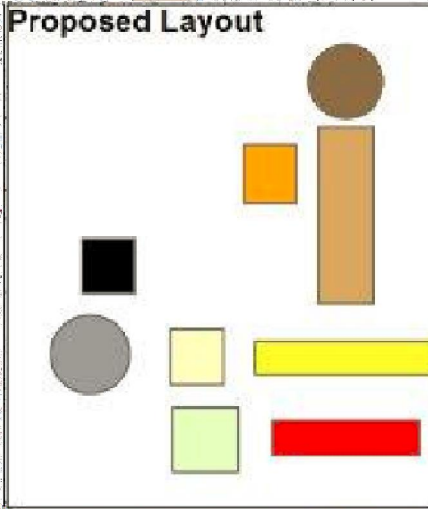
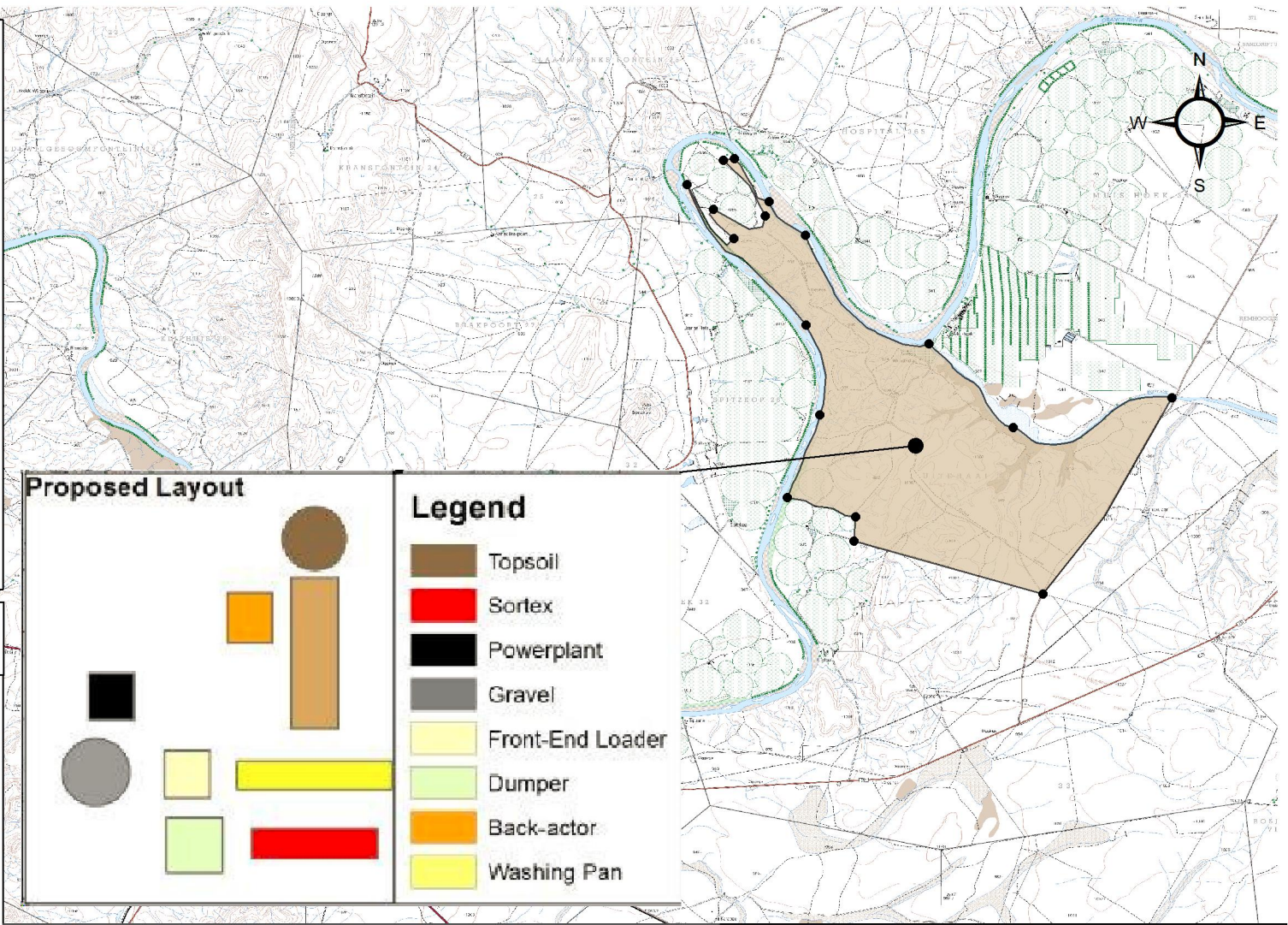

**Legend**

	Topsoil
	Sortex
	Powerplant
	Gravel
	Front-End Loader
	Dumper
	Back-actor
	Washing Pan

**NORTHERN CAPE PROVINCE LOCALITY MAP**



**SITE LAYOUT MAP: PROPOSED MINING AREA ON THE REMAINING EXTENT OF PORTION 1 (WONDERDRAAI) OF THE FARM UITDRAAI 33, REGISTRATION DIVISION PRIESKA, NEAR PRIESKA, NORTHERN CAPE PROVINCE**  
**TOTAL EXTENT: 3161.6754 ha**  
 Adopted from the 1:50 000 Topographical Maps-2922DB

**APPLICANT:**  
 PRIESKA DIAMOND MINING (PTY) LTD

**GPS:**  
 29°36'35.314"S  
 22°54'7.119"E

**Signature:**  
**Date:**

**Datum: D\_WGS\_1984**  
**Spheroid: WGS\_1984**  
**1:118 243**





REFERENCE	
International Boundary and Beacon.....	
Provincial Boundary.....	
Protected Area.....	
Perennial River.....	
Non-perennial River.....	
Dry Water Course.....	
Dry Pan.....	
Marsh and Vlei.....	
Pipeline (above ground).....	
Water Tower; Reservoir; Water Point.....	
Coastal Rocks.....	
Prominent Rock Outcrop.....	
Friction Sand.....	
Woodland.....	
Cultivated Land.....	
Orchard or Vineyard.....	
Recreation Ground.....	
Row of Trees.....	

REFERENCE	
National Freeway; National Route.....	
Arterial Route.....	
Main Road.....	
Secondary Road; Bench Mark.....	
Other Road; Bridge.....	
Track and Hiking Trail.....	
Railway; Station or Stopping.....	
Other Railway; Tunnel.....	
Embankment; Cutting.....	
Power Line.....	
Build-up Area (High, Low Density).....	
Buildings; Ruin.....	
Post Office; Police Station; Store.....	
Place of Worship; School; Hotel.....	
Fence; Wall.....	
Windpump; Monument.....	
Communication Tower.....	
Mine Dump; Excavation.....	
Trigonometrical Station; Marine Beacon.....	
Lighthouse and Marine Light.....	
Cemetery; Grave.....	

**NORTHERN CAPE PROVINCE LOCALITY MAP**



**Legend**

**Vegetation**

	Bushmanland Arid Grassland
	Bushmanland Vloere
	Gordonia Duneveld
	Highveld Salt Pans
	Kuruman Mountain Bushveld
	Lower Gariep Broken Veld
	Northern Upper Karoo
	Upper Gariep Alluvial Vegetation

**VEGETATION MAP: PROPOSED MINING AREA ON THE REMAINING EXTENT OF PORTION 1 (WONDERDRAAI) OF THE FARM UITDRAAI 33, REGISTRATION DIVISION PRIESKA, NEAR PRIESKA, NORTHERN CAPE PROVINCE**

TOTAL EXTENT: 3161.6754 ha

Adopted from the 1:50 000 Topographical Maps-2922DB

APPLICANT:  
PRIESKA DIAMOND MINING (PTY) LTD

GPS:  
29°36'35.314"S  
22°54'7.119"E

Signature:  
Date:

Datum: D\_WGS\_1984  
Spheroid: WGS\_1984  
1:118 243

