

NOTE :
ALL LEVELS TO CHART DATUM PORT WHICH IS
0,9m BELOW MEAN SEA LEVEL (MSL)

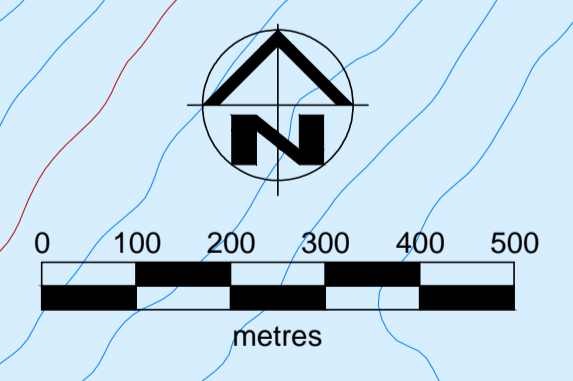
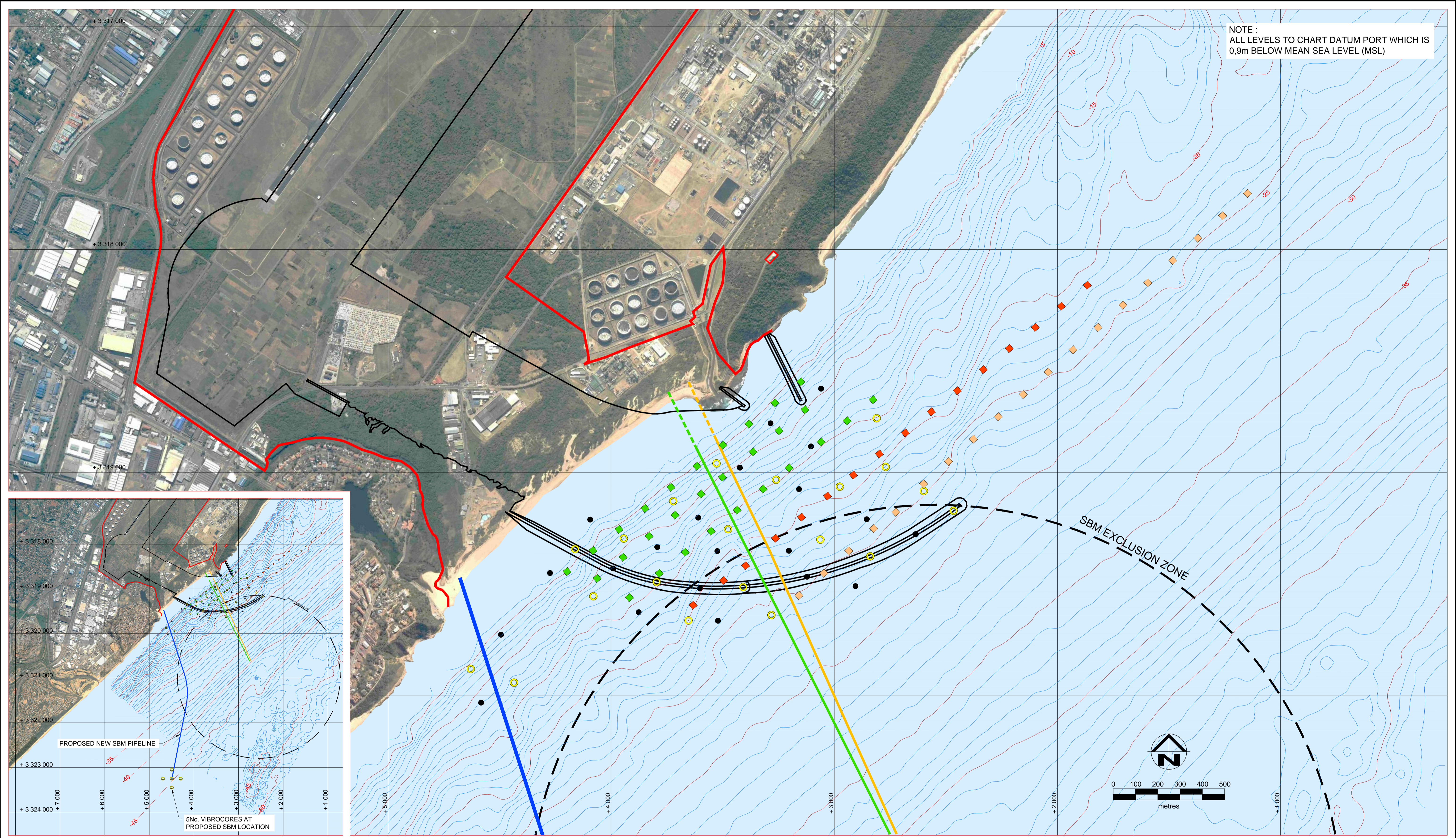

REFERENCE DRAWINGS	
DRAWING NO.	REFERENCE

NOTES:

LEGEND:	
● CPTu	(21 No.)
○ VIBRO-CORES	(25 No.)
○ JET PROBES : 18m PENETRATION	(29 No.)
○ JET PROBES : 12m PENETRATION	(16 No.)
○ JET PROBES : 6m PENETRATION	(19 No.)
— SITE BOUNDARY	
— MAIN OIL PIPELINE	
— SECONDARY (OLD) OIL PIPELINE	
— PROPOSED NEW SBM PIPELINE	

CO-ORDINATE LIST TO BE PROVIDED ON AWARD OF CONTRACT.

REVISIONS			
NO.	DATE	APPR.	DESCRIPTION
AB			ISSUED FOR APPROVAL
AA			ISSUED FOR APPROVAL

	NAME	SIGNATURE	DATE
DRAWN BY	NA		
DRAWING CHECKED	DJC		
DESIGN CHECKED	GPH		
APPROVED	ARW		
FILE NAME			
SCALE	AS SHOWN		
PLOT TIME AND DATE	20 July 2012 02:14:35 PM		

PRESTEDGE RETIEF DRESNER WIJNBURG (PTY) LTD
CONSULTING PORT AND COASTAL ENGINEERS
CAPE TOWN
TEL (021) 418-3830 FAX (021) 418-3834
E-MAIL info@prdw.co.za

DWG No: **1099/00/4003** REV **AA**

CLIENT: **TRANSNET**

PROJECT: **DURBAN DIG OUT PORT SITE INVESTIGATIONS**

DRAWING TITLE: **MARINE BASED GEOTECHNICAL INVESTIGATION**