



76 Valley View Road, Morningside, Durban, 4001
PO Box 37069, Overport, Durban. 4067

Tel: +27 (0)31 3032835
Fax: +27 (0)86 692 2547

15 October 2014

BACKGROUND INFORMATION DOCUMENT

THE PROPOSED MASHUNKA, MTATENI AND NGUBO LOCAL COMMUNITY ACCESS BRIDGE OVER THE TUGELA RIVER AND ASSOCIATED LINK ROAD, SITUATED WITHIN THE MSINGA LOCAL MUNICIPALITY, KWAZULU-NATAL

EDTEA Reference: DC24/0011/2014: KZN/EIA/0001680/2014

1. INTRODUCTION

Information is provided in terms of (i) the National Environmental Management Act, 1998 (Act No 107 of 1998), as amended, the Environmental Impact Assessment Regulations as published in Government Notice No. R. 543 of 2010, considering Government Notice No. R. 544 and 546; and (ii) the National Water Act, 1998 (Act No 36 of 1998) of the undertaking of a Basic Assessment process and an Integrated Water Use License Application (IWULA) respectively.

Afzelia Environmental Consultants (Pty) Ltd has been appointed by Royal Haskoning DHV (RHDHV), on behalf of the KwaZulu-Natal Department of Transport to conduct an environmental impact assessment in the form of a Basic Assessment process, as well as an IWULA.

2. LOCALITY

The proposed Mashunka, Mtateni and Ngubo local community access bridge over the Tugela River and associated link road are situated in central KwaZulu-Natal approximately 8 km west of Tugela Ferry town. Refer to **Appendix A** for the Locality Map. The proposed bridge and link road are situated in Mashunka, Mtateni and Ngubo local community areas within the Farm Mthembu 17484 under the jurisdiction of iNkosi Mthembu and therefore Ingonyama Trust Board.

3. PROJECT DESCRIPTION

The construction of a bridge over the Tugela River and associated road infrastructure will link the Mashunka, Mtateni and Ngubo local communities, located on either side of the river. Refer to **Appendix B and C** for the Aerial Maps.

Two (2) site / route alternatives are considered for the development; the geographical co-ordinates of the proposed development sites are indicated in **Table 1** below:

Table 1: Coordinates of Proposed Development Sites

	Site/Route alternative 1 (Preferred):			Site/Route alternative 2:		
Start	28°	44'	43.66"S	28°	43'	25.55"S
	30°	24'	07.39"E	30°	21'	35.06"E
Middle	28°	44'	40.93"S	28°	44'	36.45"S
	30°	23'	13.55"E	30°	21'	36.07"E
End	28°	45'	13.23" S	28°	44'	41.00"S

	30°	22'	37.96" E	30°	20'	51.63"E
--	-----	-----	----------	-----	-----	---------

Details of the proposed bridges and link roads are as follows:

Site / Route alternative 1 (Preferred): This alternative entails the construction of a 3.3 km link road, starting at approximately 41.5 km on P280 Road south of the Tugela River, ending at approximately 4.5 km on D1272 Road north of the Tugela River.

A 1.9 km portion of the 3.3 km road is an existing Type 4 dual lane gravel road located on the northern side of the Tugela River. This road will require major realignment. The remaining 1.4 km will be a new road starting north of the Tugela River, crossing the river and finishing south of the river. This link road (to be constructed) will be a dual lane gravel Type 4 standard road with a road width of 7 m to tie in with the existing road.

At the Tugela River crossing point, a new bridge of the following specifications will be constructed: approximately 150 m in length (6 spans of 25 m each), comprising of post-tensioned precast beams, with a cast in-situ deck slab and reinforced by concrete wall type piers. The structure would comprise of 2 x 3.5 m wide lanes and a 1.5 m wide pedestrian walkway. Measured in a straight line the proposed bridge would be approximately 2.2 km west of the existing Tugela Ferry Bridge on main Road R33.

Design of both the proposed road and the bridge includes associated stormwater infrastructure.

Site / Route alternative 2: This alternative entails the construction of a 6.2 km link road, starting at approximately 37.1 km on P280 Road located south of the Tugela River, ending at approximately 5.85 km on D1284 Road north of the Tugela River.

Of the 6.2 km length of the road, a 4.5 km portion is an existing 5 m wide Type 7 gravel road located on the northern side of Tugela River. Approximately 450 m of the 4.5 km section would require minor upgrading. The remaining 1.7 km will be a new road (0.9 km on the northern side and 0.8 km on southern side of the Tugela River). The link road to be constructed will be a gravel Type 7 standard road with a road width of 5 m to tie into the existing road.

At the Tugela River crossing point, a new bridge of the following specifications will be constructed: approximately 175 m in length (i.e. 7 spans of 25 m each), comprising of post-tensioned precast beams, with a cast in-situ deck slab and reinforced by concrete wall type piers. The structure would comprise of 2 x 3.5 m wide lanes and a 1.5 m wide pedestrian walkway. According to the preliminary design report issued by RHDHV "a skew structure will be required in order to accommodate road geometric requirements". Measured in a straight line the proposed bridge would be approximately 9.4 km west of the existing Tugela Ferry bridge on main Road R33.

Design of both the proposed road and the bridge includes associated stormwater infrastructure.

4. DIRECTIONS TO SITE

Site/Route alternative 1 (Preferred): From Tugela Ferry CBD drive west on R33. Turn right onto D1272 just before the Tugela Ferry Bridge. Follow the D1272 for approximately 4.5 km. The start of the site is the un-named road on the left.

Site/Route alternative 2: From alternative 1, proceed on D1272 for 3.7 km then turn left onto D1284 and follow the road for 1.5 km. The start of the site is the un-named road on the left.

5. APPLICABLE LEGISLATION

The construction of the Bridge and associated link road triggers Listed Activities captured in the EIA Regulations (2010) promulgated in terms of the National Environmental Management Act (NEMA) under Government Notice No. 544 and 546; as well as Section 21 (a), (c) and (i) of the National Water Act (Act No 36 of 1998) which requires a Water Use Licence.

5.1 National Environmental Management Act requirements

The following table provides a summary of the Listed Activities in terms of the EIA Regulations 2010 that are triggered by the proposed development:

Table 2: Summary of the Listed Activities

Government Notice Number	Activity Number	Description of each Listed activity
No. R544 of June 2010 (Listing Notice 1)	11	<p>The construction of :</p> <ul style="list-style-type: none"> i. canals; ii. channels; iii. bridges; iv. dams; v. weirs; vi. bulk storm water outlet structures; vii. marinas; viii. jetties exceeding 50 square metres in size; ix. slipways exceeding 50 square metres in size; x. buildings exceeding 50 square metres in size; or xi. infrastructure or structures covering 50 square metres or more <p>Where such construction occurs within a watercourse or within 32 metres of a watercourse, measured from the edge of a watercourse, excluding where such construction will occur behind the development setback line.</p>
No. R544 of June 2010 (Listing Notice 1)	18	<p>The infilling or depositing of any material of more than 5 cubic metres into, or the dredging, excavation, removal or moving of soil, sand, shells, shell grit, pebbles or rock from</p> <ul style="list-style-type: none"> i. a watercourse; ii. the sea; iii. the seashore; iv. the littoral active zone, an estuary or a distance of 100 metres inland of the high-water mark of the sea or an estuary, whichever distance is the greater- <p>but excluding where such infilling, depositing, dredging, excavation, removal or moving is for maintenance purposes undertaken in accordance with management plan agreed to by the relevant environmental authority; or occurs behind the development setback line.</p>
No. R544 of June 2010 (Listing Notice 1)	22	<p>The construction of a road, outside urban areas,</p> <ul style="list-style-type: none"> i. With a reserve wider than 13.5 meters or, ii. Where no reserve exists where the road is wider than 8 meters, or iii. For which an environmental authorisation was obtained for the route determination in terms of activity 5 in Government Notice 387 of 2006 or activity 18 in Notice 545 of 2010.
No. R544 of June 2010 (Listing Notice 1)	39	<p>The expansion of</p> <ul style="list-style-type: none"> i. Canals; ii. Channels; iii. Bridges; iv. Weirs; v. Bulk storm water outlet structures; vi. Marinas; <p>Within a watercourse or within 32 meters of a watercourse, measured from the edge of a watercourse, where such expansion will result in an increased development footprint but excluding where such expansion will occur behind the development setback line.</p>
No. R544 of June 2010 (Listing Notice 1)	40	<p>The expansion of</p> <ul style="list-style-type: none"> i. Jetties by more than 50 square meters; ii. Slipways by more than 50 square meters;

Government Notice Number	Activity Number	Description of each Listed activity
		iii. Building by more than 50 square meters iv. Infrastructure by more than 50 square meters Within a watercourse or within 32 meters of a watercourse, measured from the edge of a watercourse, but excluding where such expansions will occur behind the development setback line.
No. R544 of June 2010 (Listing Notice 1)	47	The widening of a road by more than 6 meters, or lengthening of a road by more than 1 kilometer – i. Where the existing reserve is wider than 13.5 meters; or ii. Where no reserve exists, where the existing road is wider than 8 meters – Excluding widening or lengthening occurring inside urban areas.
No. R546 of June 2010 (Listing Notice 3)	19	The widening of a road by more than 4 meters, or the lengthening of a road by more than 1 kilometre. ii. Outside urban areas, in: ii. Areas on the watercourse side of the development setback line of within 100 meters from the edge of a watercourse where no such setback line has been determined.

The abovementioned activities contained in Listing Notice 1 and 3 of the Regulations promulgated in terms of the National Environmental Management Act (GN R. 544 and 546, of 18 June 2010) are subject to a Basic Assessment.

5.2 National Water Act requirements

The following table provides a summary of water uses that require a Water Use Licence in terms of the National Water Act:

Table 3: Summary of water uses that require a Water Use Licence

Activity Number	Water Use	Explanation / Definitions
Section 21 (a) of NWA, 1998	Taking water from a water resource	❖ Taking water from a river, from underground or from any other water resource. A water resource includes a river, spring, pan, aquifer, wetland, lake or estuary.
Section 21 (c) of NWA, 1998	Impeding or diverting the flow of water in a watercourse.	❖ Impeding flow means the temporary or permanent obstruction or hindrance to the flow of water into watercourse by structures built either fully or partially in or across a watercourse. ❖ Diverting flow means a temporary or permanent structure causing the flow of water to be rerouted in a watercourse for any purpose.
Section 21 (i) of NWA, 1998	Altering the bed and banks of a watercourse or characteristics of a watercourse.	❖ Altering the bed and banks means any change affecting the resource quality of the watercourse (the area within the riparian habitat or 1:100 year floodline, whichever is the greatest).

6. BASIC ASSESSMENT PROCESS

The Environmental Impact Assessment (EIA) process is a comprehensive, independent assessment of all identified and potential environmental impacts. The aim of an EIA is to ensure that the development occurs in a sustainable manner and to formulate ways for reducing or mitigating any negative impacts of the project whilst enhancing its benefits. The findings and mitigation measures are recorded in the Environmental Management Programme (EMPr) which becomes a legally binding document on approval.

Impacts will be determined through a process of public participation process (PPP), guidance from government authorities, specialist field assessments and impact modelling, and experience with similar projects.

The following will take place during the Basic Assessment process (in no particular order):

- Detailed environmental investigations;
- Impact assessment and modelling;
- Information sharing with Interested and Affected Parties (I&APs) and authorities through notifications, Background Information Document (BID), and public meeting(s);
- Submission of the draft Basic Assessment Report (BAR) including the EMPr to the relevant authorities and I&APs for comment;
- Consolidating, addressing, and providing appropriate mitigation measures where necessary for all comments received;
- Submission of the final BAR including the EMPr to the relevant authorities and I&APs for comment; and
- Submission of the final BAR including the EMPr to the EDTEA for authorisation.

7. ENVIRONMENTAL SPECIALIST STUDIES TO BE UNDERTAKEN

In order to quantify how and where a project may impact on the environment, specialist studies are required to inform the Basic Assessment process as well as the IWULA and provide supporting specialist data. The following specialist studies have been identified thus far and will be conducted during the EIA process:

- i. Wetland Delineation and Functionality Assessment
- ii. Wetland Rehabilitation Plan
- iii. Ecological Assessment
- iv. Aquatic Ecological Assessment
- v. Heritage Impact Assessment
- vi. Social Impact Assessment
- vii. Detailed Geotechnical Assessment
- viii. 1:100 Year Floodline Assessment
- ix. Stormwater Management Plan
- x. Construction Method Statement

8. WATER USE LICENSE PROCESS

Due to the proposed development occurring within a 500 metre radius of a wetland and within the 1:100 year floodline of a watercourse, an IWULA is required to be submitted to the Department of Water and Sanitation Affairs (DWS) in terms of Section 21 (a), (c) and (i) in accordance with the National Water Act (NWA).

The following figure outlines the WUL application and authorisation process:

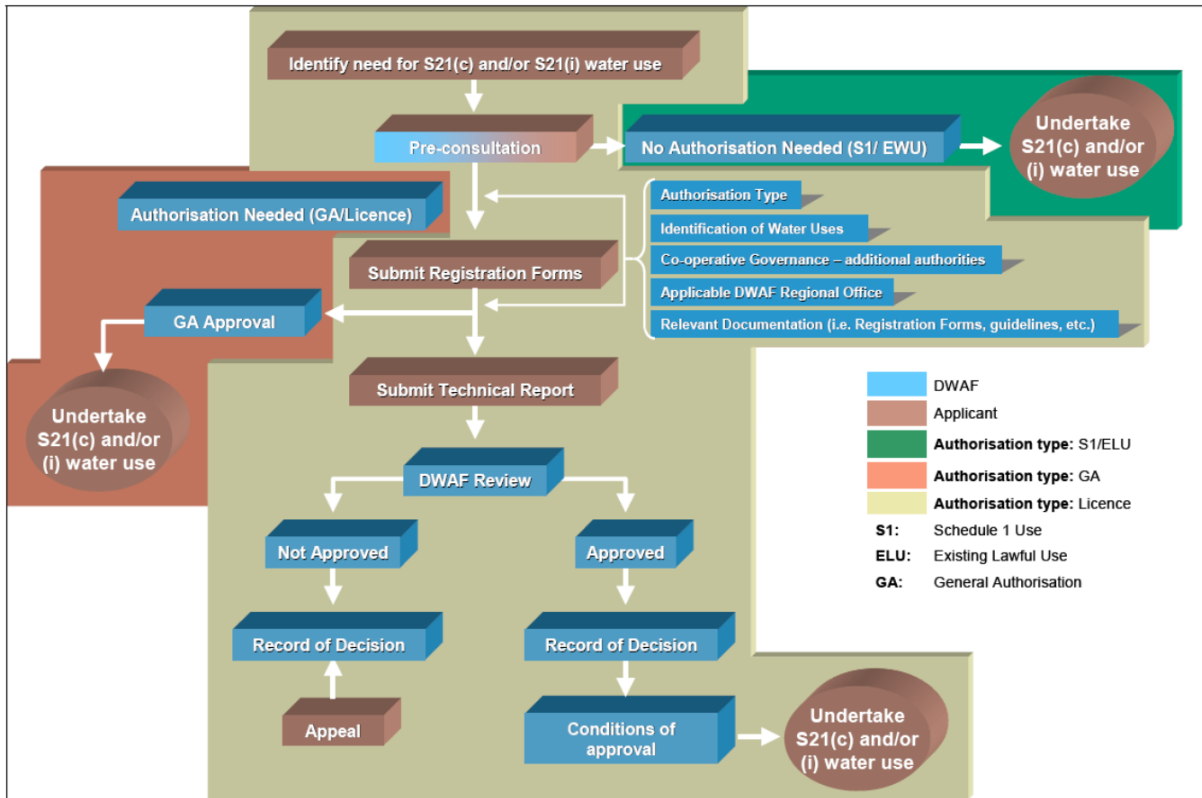

Figure 1: Water Use Licence application and authorisation process

9. PRELIMINARY IMPACT ASSESSMENT

The preliminary assessment of the draft design drawings for alternative 1 and the draft alignment of alternative 2 indicated the following potential impacts.

Table 4: Preliminary impact assessment

Item	Impact	Alternative 1	Alternative 2
a.	Loss of the cultivation land on either side of the Tugela River	Definite	Possible
b.	Disturbance of numerous graves and grave yards situated along the existing road to be realigned	Definite	Possible
c.	Relocation of homesteads	Definite	Possible
d.	Disturbance of protected plants (i.e. Natural forest and Aloes)	Definite	Definite
e.	Disturbance of the riparian habitat and wetland(s)	Definite	Definite
f.	Relocation of the irrigation canal	Definite	Unlikely
g.	Relocation of electricity service infrastructure	Definite	Unlikely
h.	Increased stormwater effects	Definite	Definite
i.	Disturbance to the current Sense of Place	Definite	Possible
j.	Alteration of the river flow and riverine dynamics of the Tugela River	Possible	Possible
k.	Alteration of the bed and banks of the Tugela River	Definite	Definite

10. PUBLIC PARTICIPATION PROCESS (PPP)

The PPP is a process in which stakeholders and I&APs are afforded an opportunity to comment on, or raise issues relevant to the construction activities and / or the EIA process. Stakeholders and I&APs are invited and urged to:

- Respond (by phone, fax, mail or e-mail) to the invitation to participate in the PPP;
- Complete and forward (mail, fax or e-mail) the attached registration and comment form to Afzelia Environmental Consultants;

- Attend the public meetings to be held during the course of the project;
- Contact the Environmental Assessment Practitioner (EAP) regarding any query, comment or request for further project information; and
- Review the draft and final BAR within the legislated review periods that will be stipulated in the advertisements as well as in notification letters.

11. RESPONSIBILITIES OF AN I&AP

I&APs have a right to participate in this process by requesting further information or by informing the relevant consultant of concerns regarding the environment in relation to the project. In order to participate in the EIA process, an I&AP **must**:

- Register on the project database in order to receive detailed information regarding the EIA process (See **Appendix D**);
- Inform any other parties (neighbours, friends, colleagues, etc.) who may be interested and/or affected by the project about the EIA process and encourage involvement and participation;
- Ensure that any comments regarding the project are submitted within the timeframes that have been approved or set by the authorities, or within any extension of a timeframe agreed to by authorities and the applicant; and
- Disclose any direct business, financial, personal or other interest in the approval or refusal of the application for the project.

12. RESPONSIBILITIES OF PPP CONSULTANT

In terms of the EIA Regulations, the PPP consultant has the following responsibilities:

- Engage the key stakeholders, Competent Authority and I&APs;
- Provide sufficient information regarding the project and associated impacts;
- Ensure that all issues raised are recorded and forwarded to the environmental specialists to address in their impact studies; and
- Facilitate a transparent process.

You have been identified as a potential I&AP in this process and are therefore invited to participate in the project by registering. Your comments will ensure that all relevant issues are considered, documented and will assist in informed decision-making by the relevant authorities.

Should you wish to register as an I&AP and/or receive additional information regarding the project, you are requested to complete the form below and email, fax, post or hand deliver it to Afzelia Environmental Consultants by **30 October 2014** as per the details provided in the registration and comment form.

We invite all stakeholders and I&APs to participate freely and to submit any comments or information you feel may be useful.

APPENDIX A: LOCALITY MAP

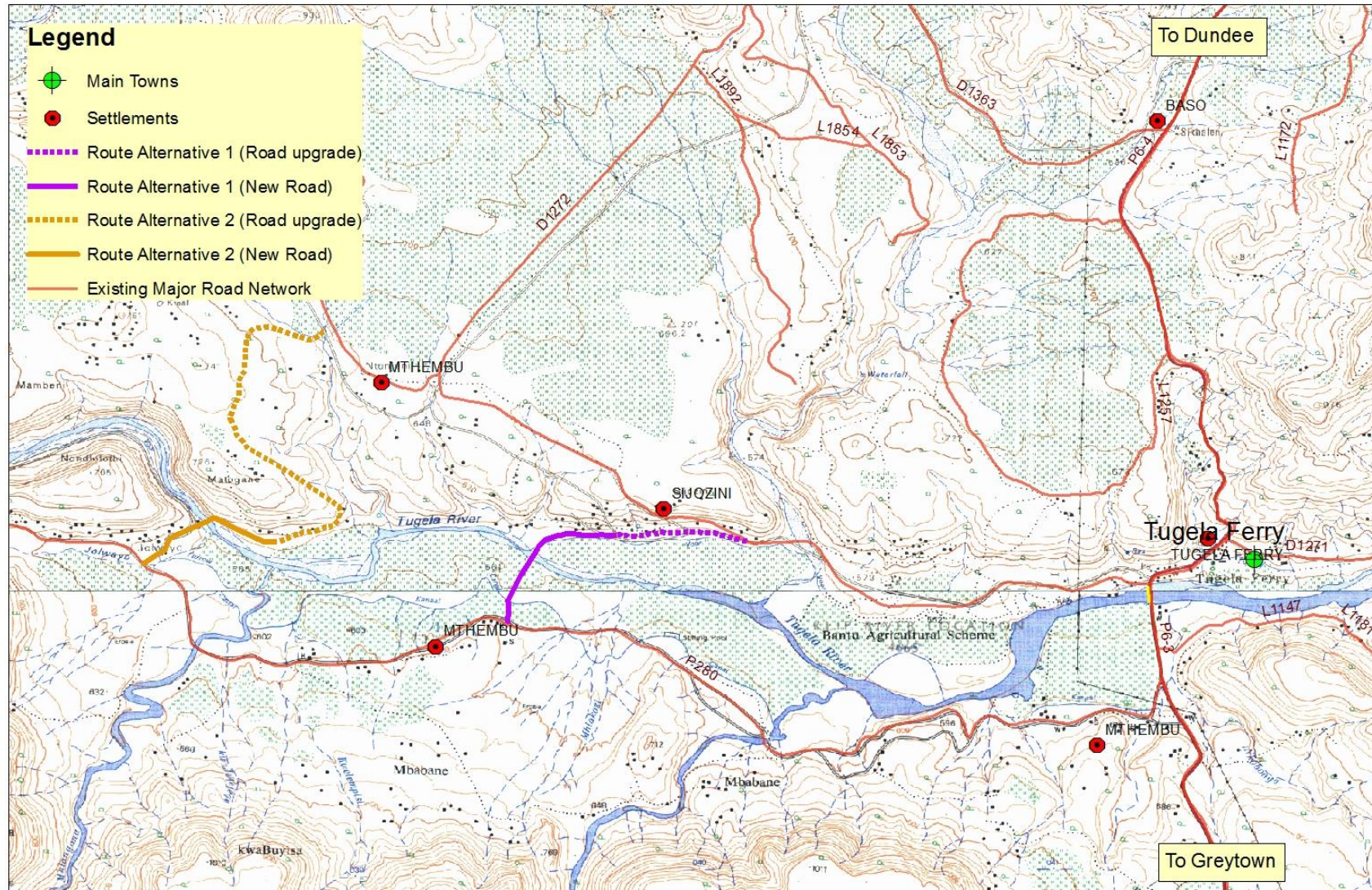

Locality Map (1:40 000)
**PROPOSED BRIDGE OVER THE
 TUGELA RIVER AND LINK ROAD**



PO Box 37069, Overport, 4067
 Tel: 031 303 2835
 brian@afzelia.co.za | Date: 28/08/2014

APPENDIX B: AERIAL MAP FOR ALTERNATIVE 1

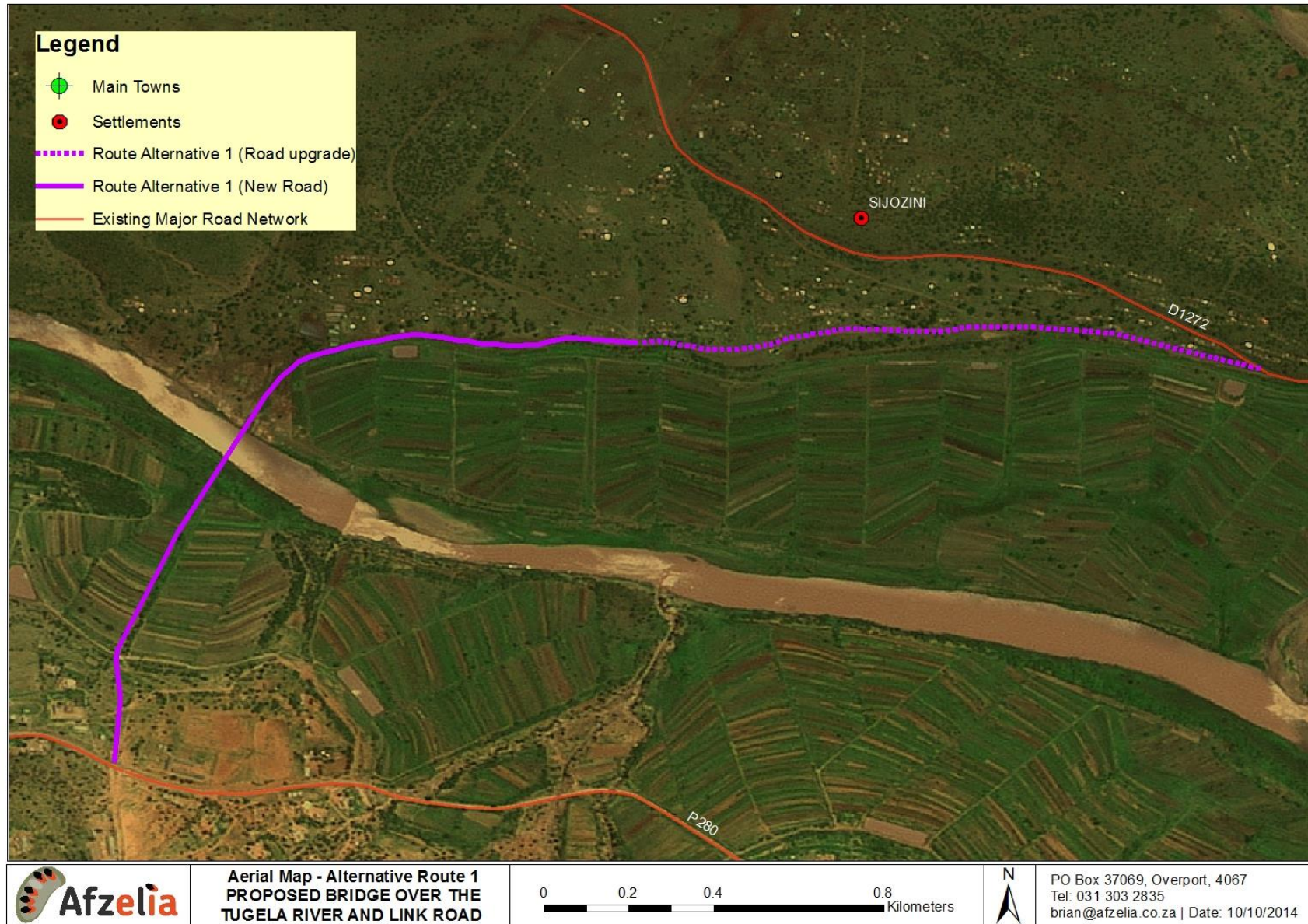

APPENDIX C: AERIAL MAP FOR ALTERNATIVE 2

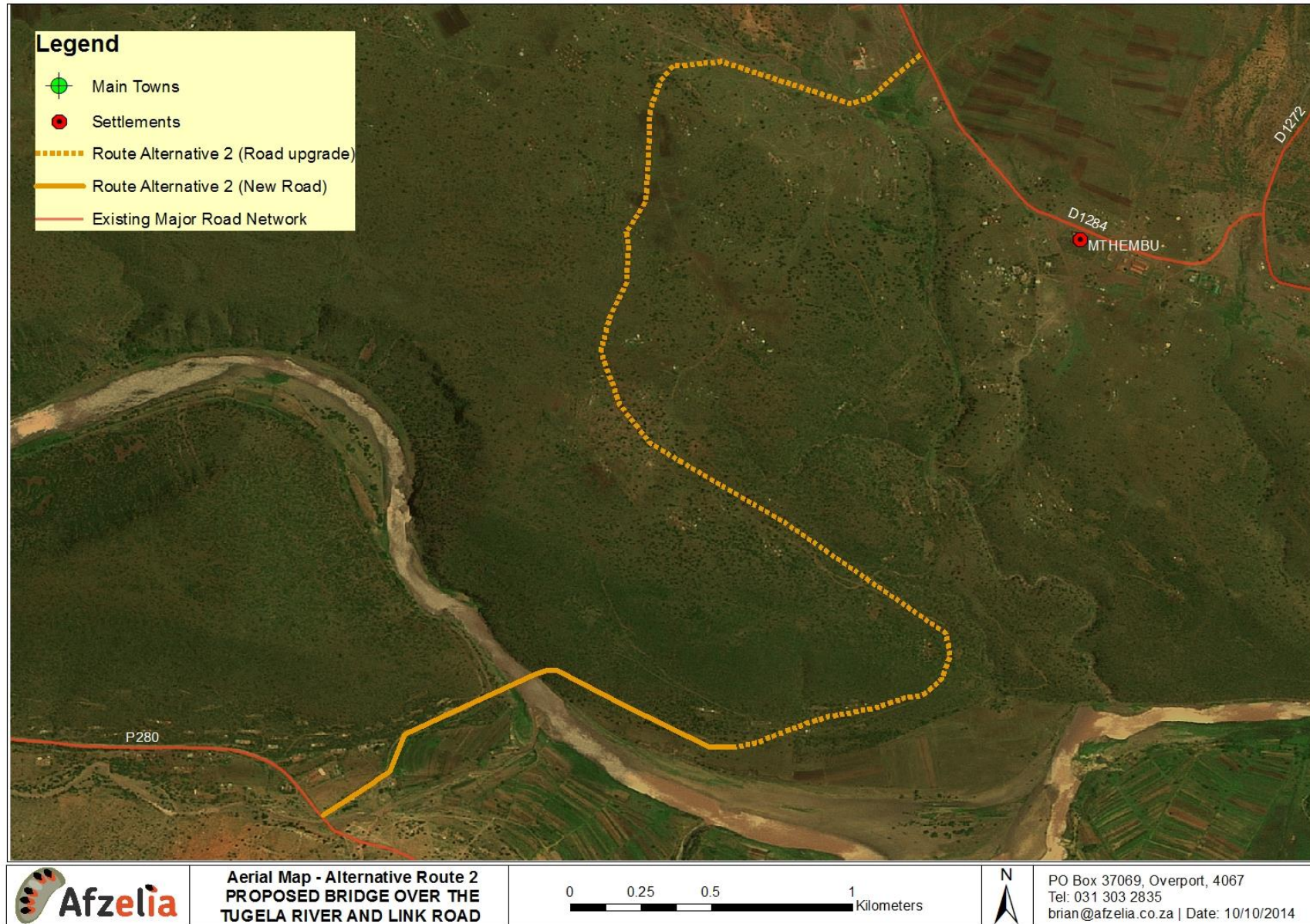

APPENDIX D: I&AP REGISTRATION FORM

THE PROPOSED MASHUNKA, MTATENI AND NGUBO LOCAL COMMUNITY ACCESS BRIDGE OVER THE TUGELA RIVER AND ASSOCIATED LINK ROAD, SITUATED WITHIN THE MSINGA LOCAL MUNICIPALITY, KWAZULU-NATAL

Title		Name		Surname	
Company					
Designation					
Address					Postal code
Tel No.			Fax No.		
Email			Cell No.		
I would like to receive my notifications by (mark with X):			Post	Email	Fax
Please indicate why you have interest in the abovementioned project?					
Please write your comments and questions here:					
<i>Please feel free to attach a separate document</i>					
Please add any person you think may be an interested and affected party:					
Full Name			Company		
Address					
Email			Tel/ Cell No.		
PLEASE SEND YOUR REGISTRATION FORM AND COMMENTS TO:					
Company	Afzelia Environmental Consultants (Pty) Ltd		Contact person	Mr Brian Mafela	
Address	PO Box 37069, Overport, 4067				
Tel No.	031 303 2835		Fax	086 692 2547	
Email	brian@afzelia.co.za		Website	www.afzelia.co.za	