

NOTES

SHEET 2/3 COPY 2

CITY OF DURBAN

PLAN NUMBER
0107-11-94-7

APPROVED: R. A. MOORE
MUNICIPAL ENGINEER

ELECTRICAL SERVICES

Any person undertaking electrical work in Durban must refer to the Electrical Regulations, Electricity Department.

- The location of any electrical services and switches to the vicinity of the proposed works.
- Appropriate requirements regarding Substation, Meter room and conductors.

DEVELOPMENT CONTROL DEPT.
TOWN PLANNING AUTHORITY
GRANTED
1995-02-21
Signature: [Signature]
Checked: [Signature]

CITY OF DURBAN
WATER SUPPLY SYSTEM
APPROVED

APPROVAL OF WATER SUPPLY SYSTEM
REQUIRED PRIOR TO OCCUPATION
WATER AVAILABLE - YES/NO

AVAILABILITY DATE:
P.I.A. CLOSED - YES/NO
NO. [Signature] DATE 2/21/94

NO.	DATE	DESCRIPTION

REVISIONS

CLIENT
MR. B. GOODERSCH

PROJECT
ALTERATIONS & ADDITIONS TO DWELLING AT 8 MAZE ROAD, GLENWOOD ON LOT 15 OF BLOCK F OF TOWNLANDS OF DURBAN 1757.

ISSUED FOR
ELEVATIONS.

THIS
SUBMISSION PLAN

SCALE 1:50 DATE SEPT 06

COUNTRY L.A.

DATE OF PRINT

PROJECT NUMBER 880/94.

DRAWING NUMBER VL REV

STAFFORD
ARCHITECTS cc

DATE 100, MARK HOUSE, MARK LANE, DURBAN
TEL: 03414900 OR 03414901 FAX: 03414904

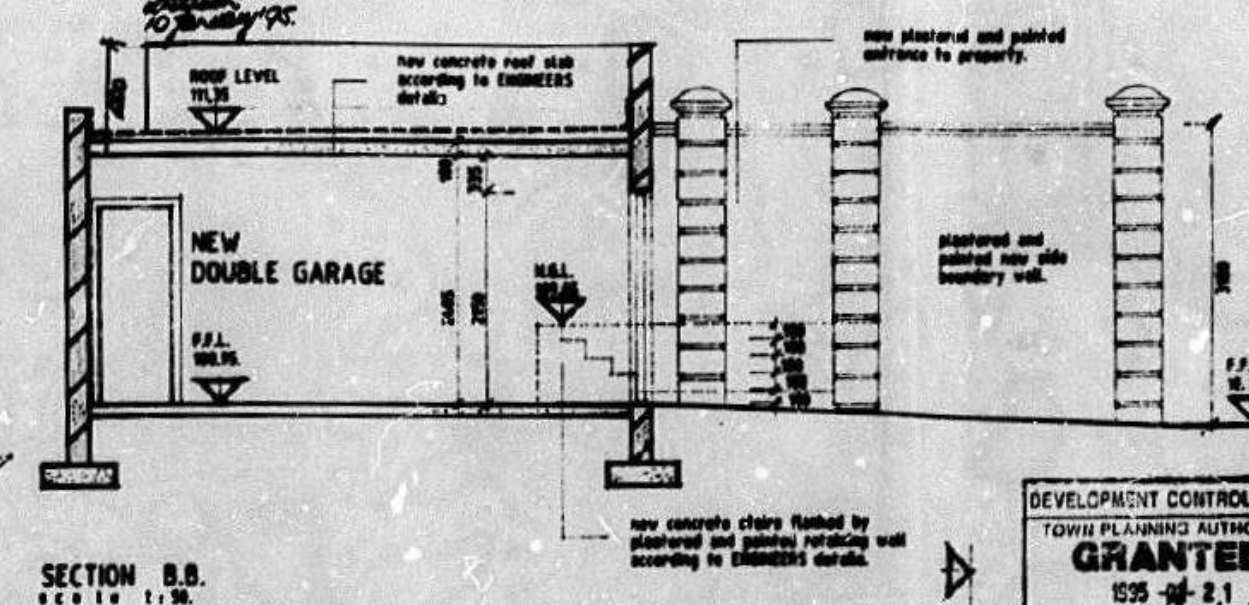
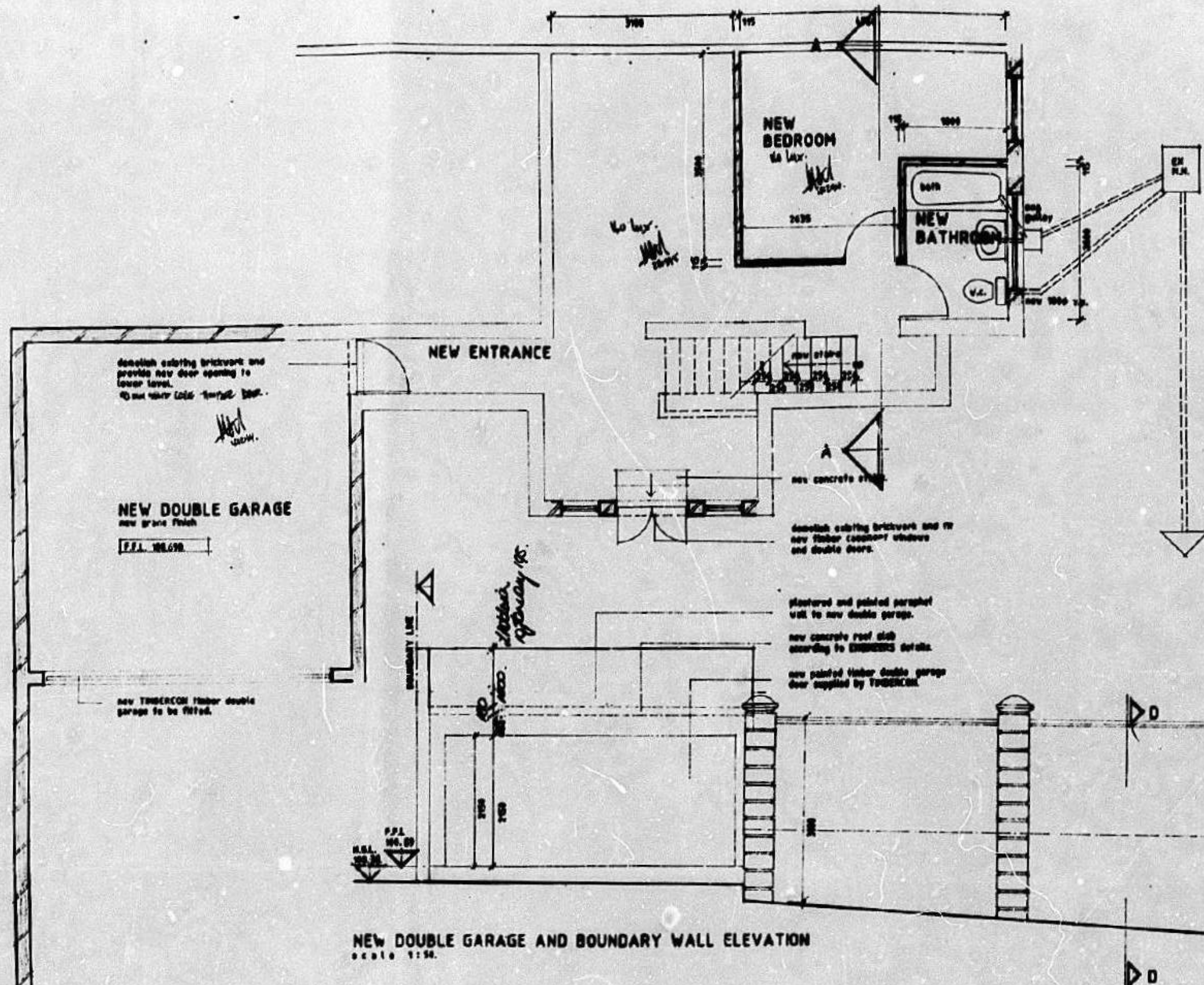

NEW DOUBLE GARAGE AND BOUNDARY WALL ELEVATION
SCALE 1:50

GROUND FLOOR PLAN
SCALE 1:50

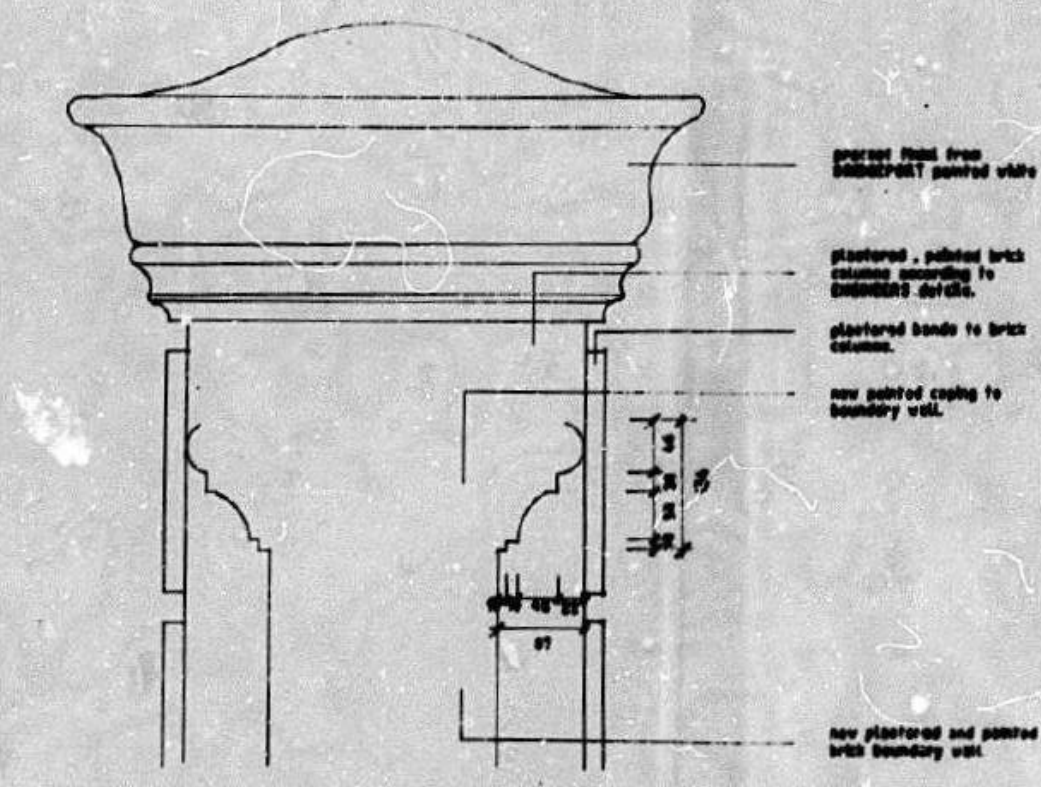
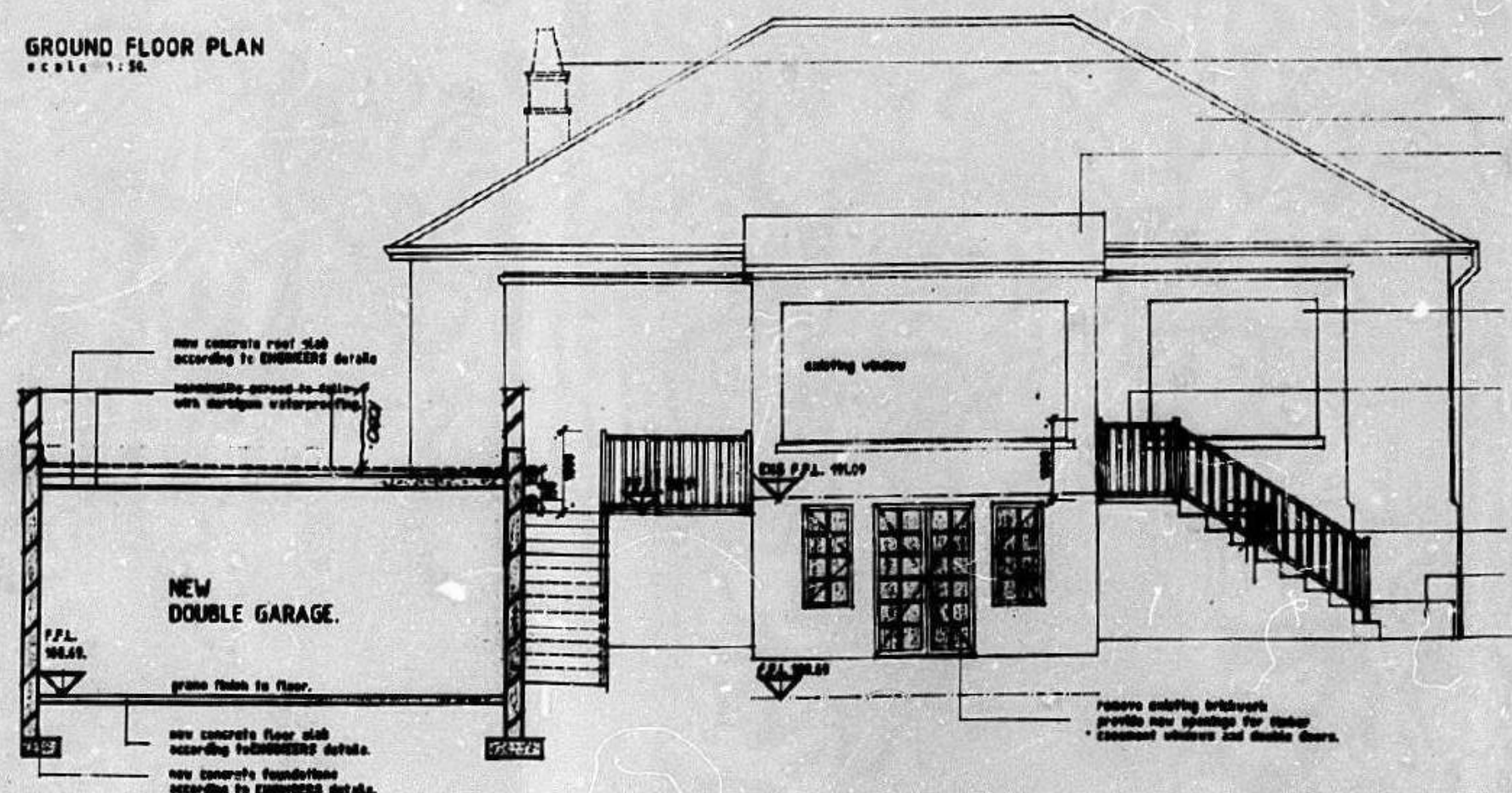

SOUTH - EAST ELEVATION AND SECTION C.C.
SCALE 1:50

ARCHITECT'S SIGNATURE [Signature]

OWNER'S SIGNATURE [Signature]