

Revisions		
No.	Description	Date

The design on this drawing remains the property of the architect - copyright reserved. All dimensions to be checked on site before work is put in hand. Any discrepancy must be immediately reported to the architect. This drawing is not to be scaled. All work to comply with NBR, sANS, any relevant SANS code of practice and any local authority regulations. The contractor is to make himself aware of these prior to commencement of work.

STAMPED BY APPROVAL COMMITTEE:



1 AREA B - STORES / DINE-A-CORD / ARCHIVE BUILDINGS - AERIAL LAYOUT
1 : 100

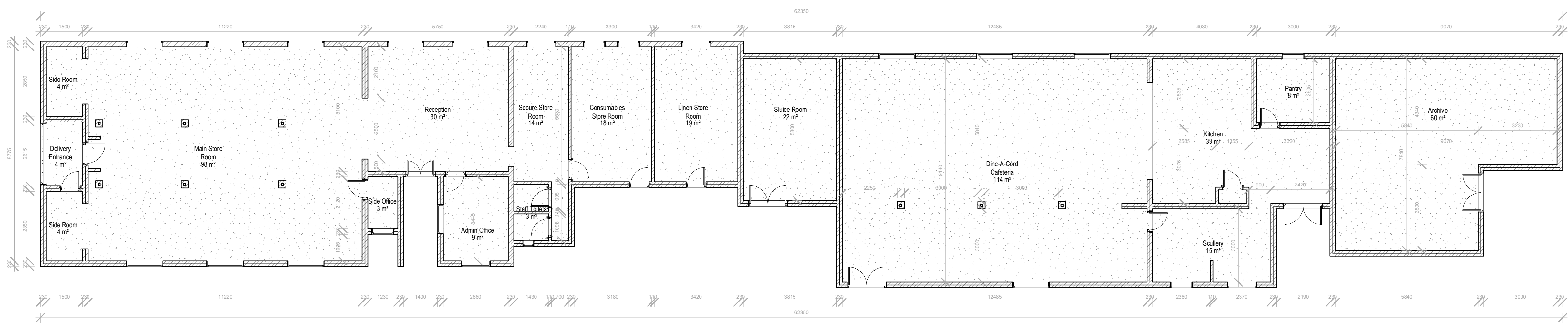

2 STORES / DINE-A-CORD / ARCHIVE BUILDINGS - DIMENSIONED LAYOUT
1 : 100

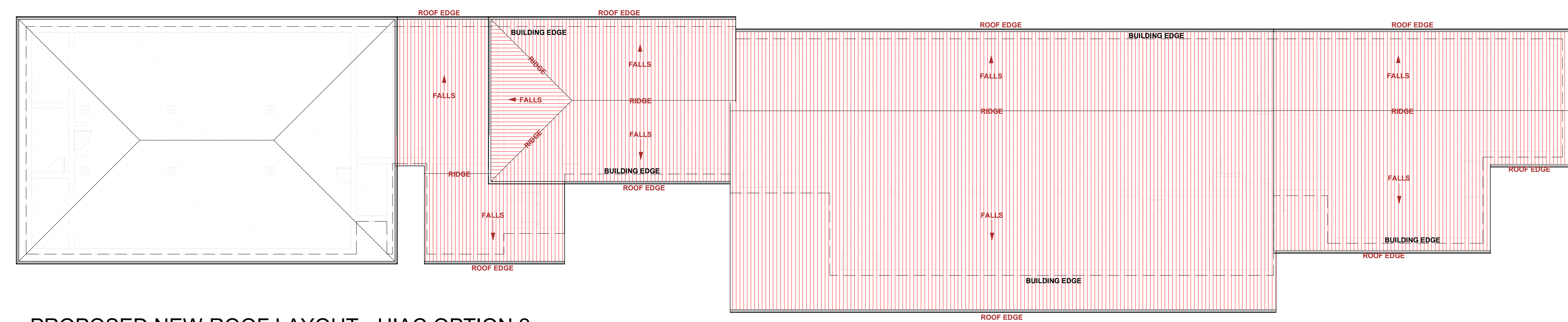

3 PROPOSED NEW ROOF LAYOUT - HIAC OPTION 2
1 : 100

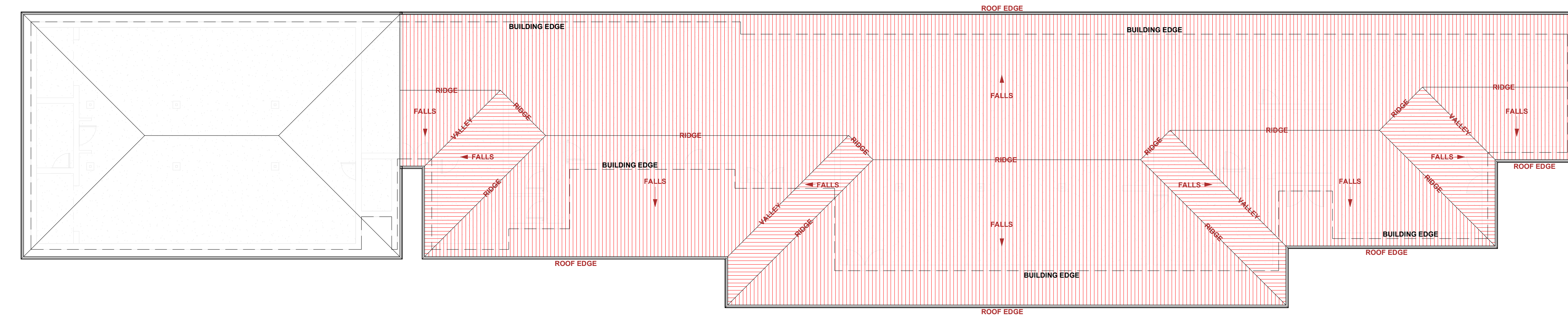

4 PROPOSED NEW ROOF LAYOUT - HIAC OPTION 3
1 : 100

REVISION	DRAWN	CHECKED

UKUZA CONSULTING
 PHYSICAL ADDRESS
 15 The Boulevard, Westway Office Park, Westville, DURBAN, 3606, SOUTH AFRICA
 Tel: +27 31 265 0444
 Fax: +27 31 265 0777
 E-MAIL: george@ukuza.co.za
 Architect's Signature: _____

KWAZULU-NATAL PROVINCE
 HEALTH
 REPUBLIC OF SOUTH AFRICA

KWAZULU-NATAL PROVINCE
 PUBLIC WORKS
 REPUBLIC OF SOUTH AFRICA

Client's Signature: _____

Project Name
 WIMS 077300, MCCORD'S HOSPITAL - REMOVE WATERPROOFING AND SCREED, AND ALLOW FOR NEW WATERPROOFING AND SCREED REPLACE DAMAGED CEILING, LIGHT FITTINGS AND ASSOCIATED WORKS. ALLOW FOR PAINT ON DAMAGED WALLS, REMOVE AFFECTED CEILING SECTIONS AND REPLACE WITH NEW

Drawing
 Unnamed

Scale	Drawn By	Status	Date
1 : 100	Author	Concept	08/31/23
Project Number	Drawing Number	Rev.	
DTPWH - 0822	MCH - 1002		