

ENVIRONMENTAL IMPACT ASSESSMENT FOR MCTAGGARTS PV3 AND ASSOCIATED
INFRASTRUCTURE, UPINGTON, NORTHERN CAPE:

FAUNA & FLORA SPECIALIST BA REPORT



savannah
environmental

PRODUCED FOR SAVANNAH ENVIRONMENTAL

BY



3Foxes Biodiversity Solutions

Simon.Todd@3foxes.co.za

Final Draft October 2019

EXECUTIVE SUMMARY

McTaggarts PV3 (Pty) Ltd is proposing the development of a commercial solar PV facility and associated infrastructure within a study area located approximately 18km south-west of Upington within the Kai !Garib Local Municipality and the ZF Mgcawu District Municipality in the Northern Cape Province. A development area (located within the broader study area) with an extent of ~260ha has been identified by McTaggarts PV3 (Pty) Ltd as a technically suitable site for the development of a solar PV facility with a contracted capacity of up to 75MW. As part of the required Basic Assessment 3Foxes Biodiversity Solutions has been appointed to provide a specialist terrestrial biodiversity impact assessment study of the development area as part of the BA process.

A field assessment as well as a desktop review of the available ecological information for the area was conducted in order to identify and characterise the ecological features of the site. The vegetation of the development area consists of Bushmanland Arid Grassland Kalahari with some Karroid Shrubland towards the north of the site. In terms of sensitive features, the vegetation of the development area is considered generally low sensitivity with few plant species of concern present. The development area is however dissected by some drainage lines which are considered high to very high sensitivity. As a result, it is not possible to accommodate the facility within a single contiguous block of development without affecting these features. Consequently, the proponent has split the McTaggarts PV3 layout into two areas bisected by a large drainage line. The proposed layout is considered acceptable and avoids the sensitive features of the affected area and provides an adequate buffer around the major drainage line which runs through the site. In terms of fauna, there are few species of conservation concern that are likely to be present or abundant at the site and the primary impact of the development on fauna would be some habitat loss for the more common resident species. As such, no high long-term post-mitigation impacts on fauna are expected to occur as a result of the development. Consequently, the impacts of the development on fauna and flora are considered acceptable and would be of low significance after mitigation.

Cumulative impacts in the area are a significant potential concern due to the proliferation of solar energy developments in the wider Upington area and particularly along the N14. Provided that landscape connectivity can be maintained through leaving adequate buffers around the major drainage lines, then the contribution of the proposed development to cumulative impacts on habitat loss and fragmentation in the area would be acceptable. In terms of habitat loss, the affected vegetation and habitat types are widespread in the area and have not experienced significant levels of transformation to date. As a result, the loss of approximately up to 210ha of currently intact habitat likely to result from the development is not considered highly significant. Cumulative impacts associated with the development are therefore considered acceptable.

McTaggarts PV3 Impact Statement

The development footprint of McTaggarts PV3 is restricted to low and moderate sensitivity habitat typical of the Uppington area. The development area is considered suitable for the establishment of McTaggarts PV3 and none of the impacts associated with the development cannot be mitigated to a low significance. Although cumulative impacts in the area are a concern due to the high density of renewable energy development in the area, the proximity of McTaggarts PV3 to existing development footprint areas is seen as a positive aspect of the development and overall cumulative impacts associated with the development of McTaggarts PV3 are considered acceptable. As such there are no fatal flaws or high post-mitigation impacts that should prevent the development from proceeding. Based on the layout provided for the assessment, McTaggarts PV3 can be supported from a terrestrial ecology point of view.

CONTENTS

Executive Summary2

Contents4

Compliance with Appendix 6 of the 2014 EIA Regulations, as Amended5

Short CV/Summary of Expertise – Simon Todd6

Specialist Declaration8

1 INTRODUCTION9

Scope of Study9

1.1 Assessment Approach & Philosophy 11

1.2 Relevant Aspects of the Development 14

2 METHODOLOGY 14

2.1 Data Sourcing and Review 14

2.2 Sensitivity Mapping & Assessment..... 15

2.3 Sampling Limitations and Assumptions 16

3 DESCRIPTION OF THE AFFECTED ENVIRONMENT- BASELINE 17

3.1 Site Vegetation Description 17

3.2 Listed and Protected Plant Species 21

3.3 Faunal Communities 22

3.4 Critical Biodiversity Areas & Broad-Scale Processes 23

3.5 Current Baseline & Cumulative Impact..... 24

3.6 Site Sensitivity Assessment 26

4 IDENTIFICATION & NATURE OF IMPACTS..... 27

4.1 Identification of Impacts 28

5 ASSESSMENT OF IMPACTS..... 29

5.1 Planning & Construction Phase..... 29

5.2 Operational Phase Impacts..... 32

5.3 Decommissioning Phase..... 34

5.4 Cumulative Impacts 36

6 CONCLUSION & RECOMMENDATIONS 38

7 Activities for Inclusion the Draft EMPr 40

8 REFERENCES 44

9 Annex 1. List of Mammals 45

10 Annex 2. List of Reptiles 48

11 Annex 3. List of Amphibians 50

COMPLIANCE WITH APPENDIX 6 OF THE 2014 EIA REGULATIONS, AS AMENDED

Requirements of Appendix 6 – GN R326 2014 EIA Regulations, 7 April 2017	Addressed in the Specialist Report
1. (1) A specialist report prepared in terms of these Regulations must contain-	
a) details of-	
i. the specialist who prepared the report; and	6
ii. the expertise of that specialist to compile a specialist report including a curriculum vitae;	
b) a declaration that the specialist is independent in a form as may be specified by the competent authority;	7
c) an indication of the scope of, and the purpose for which, the report was prepared;	Section 1
(cA) an indication of the quality and age of base data used for the specialist report;	Section 2
(cB) a description of existing impacts on the site, cumulative impacts of the proposed development and levels of acceptable change;	Section 3
d) the date and season of the site investigation and the relevance of the season to the outcome of the assessment;	Section 2.3
e) a description of the methodology adopted in preparing the report or carrying out the specialised process <u>inclusive of equipment and modelling used</u> ;	Section 2
f) details of an assessment of the specific identified sensitivity of the site related to the <u>proposed activity or activities</u> and its associated structures and infrastructure, <u>inclusive of a site plan identifying site alternatives</u> ;	Section 3
g) an identification of any areas to be avoided, including buffers;	Section 3
h) a map superimposing the activity including the associated structures and infrastructure on the environmental sensitivities of the site including areas to be avoided, including buffers;	Section 3
i) a description of any assumptions made and any uncertainties or gaps in knowledge;	Section 2.3
j) a description of the findings and potential implications of such findings on the impact of the <u>proposed activity or activities</u> ;	Section 3
k) any mitigation measures for inclusion in the EMPr;	Section 7
l) any conditions for inclusion in the environmental authorisation;	Section 5
m) any monitoring requirements for inclusion in the EMPr or environmental authorisation;	Section 7
n) a reasoned opinion-	
i. whether the proposed activity, <u>activities</u> or portions thereof should be authorised;	
(iA) <u>regarding the acceptability of the proposed activity or activities and</u>	
ii. if the opinion is that the proposed activity, <u>activities</u> or portions thereof should be authorised, any avoidance, management and mitigation measures that should be included in the EMPr, and where applicable, the closure plan;	Section 6
o) a description of any consultation process that was undertaken during the course of preparing the specialist report;	See Main Report
p) a summary and copies of any comments received during any consultation process and where applicable all responses thereto; and	See Main Report
q) any other information requested by the competent authority.	
2) Where a government notice gazetted by the Minister provides for any protocol or minimum information requirement to be applied to a specialist report, the requirements as indicated in such notice will apply.	N/A

SHORT CV/SUMMARY OF EXPERTISE – SIMON TODD

 <p>3Foxes Biodiversity Solutions ECOLOGICAL SPECIALIST SERVICES Assessment/Management/Research</p>	<p>Simon Todd Pr.Sci.Nat Director & Principle Scientist C: 082 3326502 O: 021 782 0377 Simon.Todd@3foxes.co.za 60 Forrest Way Glencairn 7975</p>	<p>Ecological Solutions for People & the Environment</p>
--	--	--

Simon Todd is Director and principal scientist at 3Foxes Biodiversity Solutions and has over 20 years of experience in biodiversity measurement, management and assessment. He has provided specialist ecological input on more than 200 different developments distributed widely across the country. This includes input on the Wind and Solar SEA (REDZ) as well as the Eskom Grid Infrastructure (EGI) SEA and Karoo Shale Gas SEA. He is on the National Vegetation Map Committee as representative of the Nama and Succulent Karoo Biomes. Simon Todd is a recognised ecological expert and is a past chairman and current deputy chair of the Arid-Zone Ecology Forum. He is registered with the South African Council for Natural Scientific Professions (No. 400425/11).

A selection of recent work is as follows:

Strategic Environmental Assessments

Co-Author. Chapter 7 - Biodiversity & Ecosystems - Shale Gas SEA. CSIR 2016.

Co-Author. Chapter 1 Scenarios and Activities – Shale Gas SEA. CSIR 2016.

Co-Author – Ecological Chapter – Wind and Solar SEA. CSIR 2014.

Co-Author – Ecological Chapter – Eskom Grid Infrastructure SEA. CSIR 2015.

Contributor – Ecological & Conservation components to SKA SEA. CSIR 2017.

Recent Specialist Ecological Studies in the Vicinity of the Current Site

- Bloemsmond Solar 1 and Solar 2. Fauna and Flora EIA Process. Savannah Environmental 2015.
- Karoshoek CSP Development. Fauna and Flora EIA Process. Savannah Environmental 2016.
- Rooipunt 132kV Line, Upington. Fauna and Flora BA study. SiVest 2016.
- Dyason’s Klip Solar PV Facility, Upington. Fauna and Flora EIA Process. Cape EAPrac 2015.
- RE Capital 11 Solar PV Facility, Upington. Fauna and Flora EIA Process. Cape EAPrac 2015.
- Joram Solar Plant, Upington. Fauna and Flora EIA Process. Cape EAPrac 2015.
- Adams PV Project – EIA process and follow-up vegetation survey. Aurora Power Solutions. 2016.

- Solis 2 CSP Facility, van Roois Vley, Upington. Flora EIA process. WSP. 2014.

SPECIALIST DECLARATION

I, ..Simon Todd....., as the appointed independent specialist, in terms of the 2014 EIA Regulations, hereby declare that I:

-
- I act as the independent specialist in this application;
- I perform the work relating to the application in an objective manner, even if this results in views and findings that are not favourable to the applicant;
- regard the information contained in this report as it relates to my specialist input/study to be true and correct, and do not have and will not have any financial interest in the undertaking of the activity, other than remuneration for work performed in terms of the NEMA, the Environmental Impact Assessment Regulations, 2014 and any specific environmental management Act;
- I declare that there are no circumstances that may compromise my objectivity in performing such work;
- I have expertise in conducting the specialist report relevant to this application, including knowledge of the Act, Regulations and any guidelines that have relevance to the proposed activity;
- I will comply with the Act, Regulations and all other applicable legislation;
- I have no, and will not engage in, conflicting interests in the undertaking of the activity;
- I have no vested interest in the proposed activity proceeding;
- I undertake to disclose to the applicant and the competent authority all material information in my possession that reasonably has or may have the potential of influencing - any decision to be taken with respect to the application by the competent authority; and - the objectivity of any report, plan or document to be prepared by myself for submission to the competent authority;
- I have ensured that information containing all relevant facts in respect of the specialist input/study was distributed or made available to interested and affected parties and the public and that participation by interested and affected parties was facilitated in such a manner that all interested and affected parties were provided with a reasonable opportunity to participate and to provide comments on the specialist input/study;
- I have ensured that the comments of all interested and affected parties on the specialist input/study were considered, recorded and submitted to the competent authority in respect of the application;
- all the particulars furnished by me in this specialist input/study are true and correct; and
- I realise that a false declaration is an offence in terms of regulation 48 and is punishable in terms of section 24F of the Act.

Signature of the specialist:  _____

Name of Specialist: ____ Simon Todd _____

Date: ____ 15 October 2019 _____

1 INTRODUCTION

McTaggarts PV3 (Pty) Ltd is proposing the development of a commercial solar PV facility and associated infrastructure within a study area located approximately 18km south-west of Upington within the Kai !Garib Local Municipality and the ZF Mgcau District Municipality in the Northern Cape Province. A development area (located within the broader study area) with an extent of ~260ha has been identified by McTaggarts PV3 (Pty) Ltd as a technically suitable development area for the development of a solar PV facility with a contracted capacity of up to 75MW. The development area is located within Focus Area 7 of the Renewable Energy Development Zones (REDZ), which is known as the Upington REDZ. Due to the location of the broader study area and development area within a REDZ, a Basic Assessment (BA) process is required for authorisation. Savannah Environmental is conducting the required BA process for the McTaggarts PV3 development and have appointed 3Foxes Biodiversity Solutions to provide a specialist terrestrial biodiversity (fauna and flora) impact assessment study of the proposed development as part of the BA process.

The purpose of the McTaggarts PV3 Terrestrial Biodiversity Basic Assessment Report is to describe and detail the ecological features of the proposed PV project site, provide an assessment of the ecological sensitivity of the affected area, and identify the likely impacts associated with the development of the proposed solar PV facility. A field assessment as well as a desktop review of the available ecological information for the area were conducted in order to identify and characterise the ecological features of the site and the affected area. This information is used to derive an ecological sensitivity map which has been used to inform the layout of McTaggarts PV3. Impacts are assessed for the pre-construction, construction, operation, and decommissioning phases of the development. A variety of avoidance and mitigation measures associated with each identified impact are recommended to reduce the likely impact of the development, which should be included in the EMP for the development. The full scope of study is detailed below.

SCOPE OF STUDY

The scope of the study includes the following activities

- a description of the environment that may be affected by the activity and the manner in which the environment may be affected by the proposed project
- a description and evaluation of environmental issues and potential impacts (incl. using direct, indirect and cumulative impacts) that have been identified
- a statement regarding the potential significance of the identified issues based on the evaluation of the issues/impacts
- an indication of the methodology used in determining the significance of potential environmental impacts

- an assessment of the significance of direct, indirect, and cumulative impacts in terms of the following criteria:
 - the nature of the impact, which shall include a description of what causes the effect, what will be affected, and how it will be affected
 - the extent of the impact, indicating whether the impact will be local (limited to the immediate area or site of development), regional, national or international
 - the duration of the impact, indicating whether the lifetime of the impact will be of a short-term duration (0-5 years), medium-term (5- 15 years), long-term (> 15 years, where the impact will cease after the operational life of the activity), or permanent
 - the probability of the impact, describing the likelihood of the impact actually occurring, indicated as improbable (low likelihood) probable (distinct possibility), highly probable (most likely), or definite (impact will occur regardless of any preventable measures)
 - the severity/beneficial scale indicating whether the impact will be very severe/beneficial (a permanent change which cannot be mitigated/permanent and significant benefit with no real alternative to achieving this benefit), severe/beneficial (long-term impact that could be mitigated/long-term benefit), moderately severe/beneficial (medium- to long-term impact that could be mitigated/ medium- to long-term benefit), slight, or have no effect
 - the significance which shall be determined through a synthesis of the characteristics described above and can be assessed as low medium or high
 - the status which will be described as either positive, negative or neutral
 - the degree to which the impact can be reversed
 - the degree to which the impact may cause irreplaceable loss of resources
 - the degree to which the impact can be mitigated
- a description and comparative assessment of all alternatives
- recommendations regarding practical mitigation measures for potentially significant impacts, for inclusion in the Environmental Management Programme (EMPr)
- an indication of the extent to which the issue could be addressed by the adoption of mitigation measures
- a description of any assumptions uncertainties and gaps in knowledge
- an environmental impact statement which contains:
 - a summary of the key findings of the environmental impact assessment;
 - an assessment of the positive and negative implications of the proposed activity;
 - a comparative assessment of the positive and negative implications of identified alternatives.

General Considerations:

- Disclose any gaps in information or assumptions made.
- Identify recommendations for mitigatory measures to minimise impacts.
- Outline additional management guidelines.
- Provide monitoring requirements, mitigation measures and recommendations in a table format as input into the Environmental Management Programme (EMP) for faunal related issues.

A description of the potential impacts of the development and recommended mitigation measures are to be provided, which will be separated into the following project phases:

- Pre-construction
- Construction
- Operational Phase
- Decommissioning

1.1 ASSESSMENT APPROACH & PHILOSOPHY

This assessment is conducted according to the 2014 EIA Regulations (Government Notice Regulation 326) in terms of the National Environmental Management Act (Act 107 of 1998) as amended (NEMA), as well as best-practice guidelines and principles for biodiversity assessment as outlined by Brownlie (2005) and De Villiers et al. (2005). This includes adherence to the following broad principles:

- That a precautionary and risk-averse approach be adopted towards projects which may result in substantial detrimental impacts on biodiversity and ecosystems, especially the irreversible loss of habitat and ecological functioning in threatened ecosystems or designated sensitive areas: i.e. Critical Biodiversity Areas (as identified by systematic conservation plans, Biodiversity Sector Plans or Bioregional Plans) and Freshwater Ecosystem Priority Areas.
- Demonstrate how the proponent intends complying with the principles contained in section 2 of the National Environmental Management Act, 1998 (Act No. 107 of 1998), as amended (NEMA), which, amongst other things, indicates that environmental management should:
 - In order of priority aim to: avoid, minimise or remedy disturbance of ecosystems and loss of biodiversity;
 - Avoid degradation of the environment;
 - Avoid jeopardising ecosystem integrity;
 - Pursue the best practicable environmental option by means of integrated environmental management;

- Protect the environment as the people's common heritage;
- Control and minimise environmental damage; and
- Pay specific attention to management and planning procedures pertaining to sensitive, vulnerable, highly dynamic or stressed ecosystems.

These principles serve as guidelines for all decision-making concerning matters that may affect the environment. As such, it is incumbent upon the proponent to show how proposed activities would comply with these principles and thereby contribute towards the achievement of sustainable development as defined by the NEMA.

In order to adhere to the above principles and best-practice guidelines, the following approach forms the basis for the study approach and assessment philosophy:

The study will include data searches, desktop studies, site walkovers / field survey of the property and baseline data collection, describing:

- The broad ecological characteristics of the site and its surrounds in terms of any mapped spatial components of ecological processes and/or patchiness, patch size, relative isolation of patches, connectivity, corridors, disturbance regimes, ecotones, buffering, viability, etc.

In terms of **pattern**, the following will be identified or described:

Community and ecosystem level

- The main vegetation type, its aerial extent and interaction with neighbouring types, soils or topography
- Threatened or vulnerable ecosystems (*cf. SA vegetation map/National Spatial Biodiversity Assessment, fine-scale systematic conservation plans, etc.*)

Species level

- Red Data Book (RDB) species (giving location if possible using GPS)
- The viability of an estimated population size of the RDB species that are present (include the degree of confidence in prediction based on availability of information and specialist knowledge, i.e. High=70-100% confident, Medium 40-70% confident, Low 0-40% confident)
- The likelihood of other RDB species, or species of conservation concern, occurring in the vicinity (include degree of confidence)

Fauna

- Describe and assess the terrestrial fauna present in the area that will be affected by the proposed development.
- Conduct a faunal assessment that can be integrated into the ecological study.
- Describe the existing impacts of current land use as they affect the fauna.

- Clarify species of special concern (SSC) and that are known to be:
 - endemic to the region;
 - that are considered to be of conservational concern;
 - that are in commercial trade (CITES listed species); or
 - are of cultural significance.
- Provide monitoring requirements as input into the Environmental Management Programme (EMP) for faunal related issues.

Other pattern issues

- Any significant landscape features or rare or important vegetation associations such as seasonal wetlands, alluvium, seeps, quartz patches or salt marshes in the vicinity.
- The extent of alien plant cover of the site, and whether the infestation is the result of prior soil disturbance such as ploughing or quarrying (alien cover resulting from disturbance is generally more difficult to restore than infestation of undisturbed sites).
- The condition of the site in terms of current or previous land uses.

In terms of **process**, the following will be identified or described:

- The key ecological “drivers” of ecosystems on the site and in the vicinity, such as fire.
- Any mapped spatial component of an ecological process that may occur within the development area or within its vicinity (i.e. *corridors* such as watercourses, upland-lowland gradients, migration routes, coastal linkages or inland-trending dunes, and *vegetation boundaries* such as edaphic interfaces, upland-lowland interfaces or biome boundaries).
- Any possible changes in key processes, e.g. increased fire frequency or drainage/artificial recharge of aquatic systems.
- Furthermore, any further studies that may be required during or after the BA process will be outlined.
- All relevant legislation, permits and standards that would apply to the development will be identified.
- The opportunities and constraints for development will be described and shown graphically on an aerial photograph, satellite image or map delineated at an appropriate level of spatial accuracy.

1.2 RELEVANT ASPECTS OF THE DEVELOPMENT

A development area (located within the study area) with an extent of ~260ha has been identified for the development of a solar PV facility with a contracted capacity of up to 75MW. The development area is located within Portion 12 of the Farm Klip Punt 452 and Portion 3 of the Farm Mctaggarts Camp 453. The entire broader study area and the development area are located within Focus Area 7 of the Renewable Energy Development Zones (REDZ), which is known as the Upington REDZ. Due to the location of the broader study area and development area within a REDZ, a Basic Assessment (BA) process is required for authorisation.

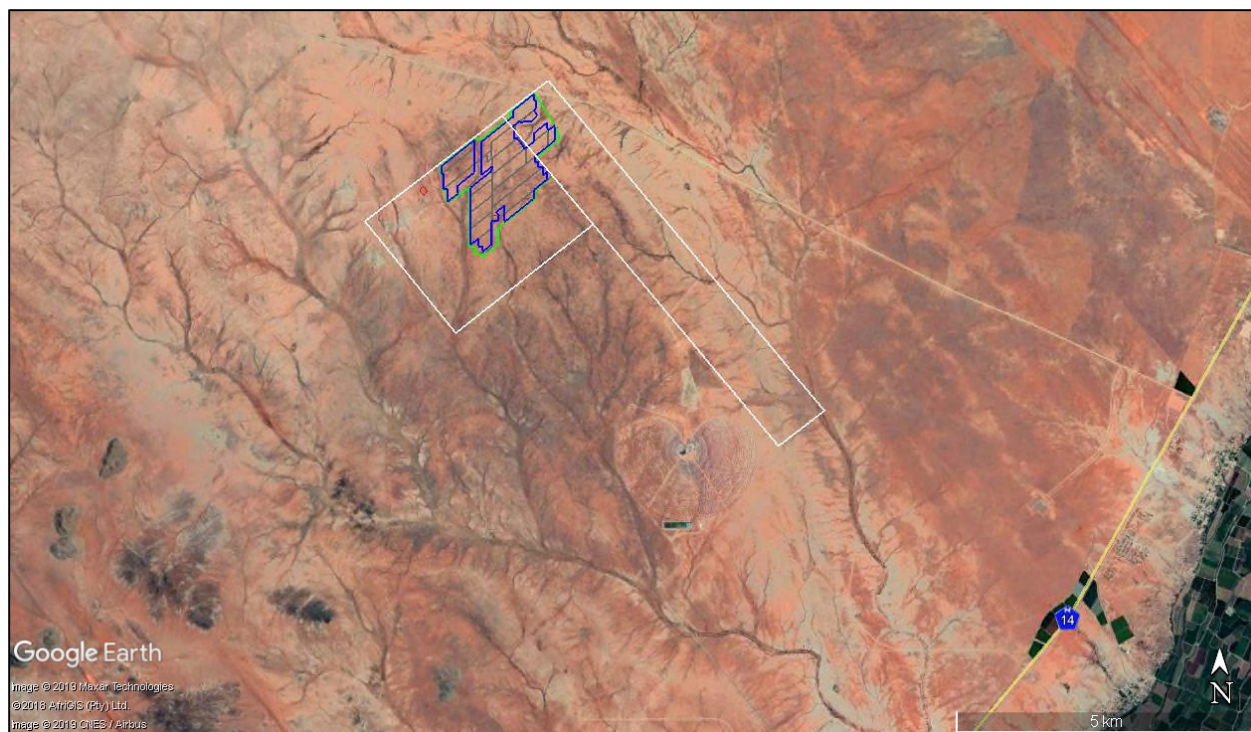

Figure 1. Locality map of McTaggart PV3, illustrating the broader study area and the McTaggart PV3 development area in green with the PV arrays in blue.

2 METHODOLOGY

2.1 DATA SOURCING AND REVIEW

Data sources from the literature consulted and used where necessary in the study includes the following:

Vegetation:

- Vegetation types and their conservation status were extracted from the South African National Vegetation Map (Mucina & Rutherford 2006 and 2016 update) as well as the National List of Threatened Ecosystems (2011), where relevant.
- Information on plant species recorded for the broad area around the site was extracted from the SANBI POSA database hosted by SANBI. The species list was derived from a considerably larger area than the study site, but this is necessary to ensure a conservative approach as well as counter the fact that the site itself or the immediate area has not been well sampled in the past.
- The IUCN conservation status of the species in the list was also extracted from the database and is based on the Threatened Species Programme, Red List of South African Plants (2018).

Ecosystem

- Critical Biodiversity Areas (CBAs) were extracted from the Northern Cape Critical Biodiversity Areas Map (Oosthuysen & Holness 2016).
- Freshwater and wetland information was extracted from the National Freshwater Ecosystem Priority Areas assessment (NFEPA) (Nel et al. 2011).
- Important catchments and protected areas expansion areas were extracted from the National Protected Areas Expansion Strategy 2008 (NPAES).

Fauna

- Lists of mammals, reptiles and amphibians which are likely to occur at the site were derived based on distribution records from the literature and Animal Demography Unit (ADU) Virtual Museum spatial database (<http://vmus.adu.org.za/>).
- Literature consulted includes Branch (1988) and Alexander and Marais (2007) for reptiles, Du Preez and Carruthers (2009) for amphibians, Friedmann and Daly (2004) and Skinner and Chimimba (2005) for mammals.
- Apart from the literature sources, additional information on fauna was extracted from the ADU web portal <http://vmus.adu.org.za>
- The faunal species lists provided are based on species which are known to occur in the broad geographical area, as well as a preliminary assessment of the availability and quality of suitable habitat at the site.
- The conservation status of mammals is based on the IUCN Red List Categories (EWT/SANBI 2016), while reptiles are based on the South African Reptile Conservation Assessment (Bates et al. 2013) and amphibians on Minter et al. (2004) as well as the IUCN (2018).

2.2 SENSITIVITY MAPPING & ASSESSMENT

An ecological sensitivity map of the development area was produced by integrating the available ecological and biodiversity information available in the literature and various

spatial databases with mapping based on the satellite imagery and personal knowledge of the area. This includes delineating different habitat units identified on the satellite imagery and assigning likely sensitivity values to the units based on their ecological properties, conservation value and the potential presence of species of conservation concern. The ecological sensitivity of the different units identified in the mapping procedure was rated according to the following scale:

- **Low** – Areas of natural or transformed habitat with a low sensitivity where there is likely to be a negligible impact on ecological processes and terrestrial biodiversity. Most types of development can proceed within these areas with little ecological impact.
- **Medium**- Areas of natural or previously transformed land where the impacts are likely to be largely local and the risk of secondary impact such as erosion low. These areas usually comprise the bulk of habitats within an area. Development within these areas can proceed with relatively little ecological impact provided that appropriate mitigation measures are taken.
- **High** – Areas of natural or transformed land where a high impact is anticipated due to the high biodiversity value, sensitivity or important ecological role of the area. These areas may contain or be important habitat for faunal species or provide important ecological services such as water flow regulation or forage provision. Development within these areas is undesirable and should only proceed with caution as it may not be possible to mitigate all impacts appropriately.
- **Very High** – Critical and unique habitats that serve as habitat for rare/endangered species or perform critical ecological roles. These areas are essentially no-go areas from a developmental perspective and should be avoided as much as possible.

2.3 SAMPLING LIMITATIONS AND ASSUMPTIONS

The study is based on a field assessment conducted on the 19th of June 2019 as well as previous field assessments in the broader study area for several previous assessments. Conditions during the field assessment were reasonable. Although the site visit took place in the wet season, it had been fairly dry in the preceding period with the result that the abundance of annuals was fairly low and there had not been a lot of new growth by the local shrubs and grasses. However, conditions during the field assessment were considered adequate to provide a reliable indication of the sensitivity of the development area, without major limitations. In addition to the field assessment undertaken for the proposed project, the development area has been previously assessed for a number of previous projects and applications including the SolarReserve CSP Plant located on the same property as the proposed project. This information is used as appropriate to inform the proposed project.

In terms of the fauna present within the development area, several steps were taken to reduce the uncertainty associated with the assessment of the faunal communities present.

Apart from the active searches that were conducted for reptiles and amphibians during the site visit, additional species presence is inferred based on the numerous previous studies the consultant has conducted in the immediate area, which includes more than 10 different solar projects in the Upington area. In order to further ensure a conservative approach, the species lists derived for the development area from the literature were obtained from an area significantly larger than the broader study area and are likely to include a much wider array of species than actually occur within the development area and the site as a whole. This is a cautious and conservative approach which takes the study limitations into account.

3 DESCRIPTION OF THE AFFECTED ENVIRONMENT- BASELINE

3.1 SITE VEGETATION DESCRIPTION

According to the national vegetation map (Mucina & Rutherford 2006), there are two vegetation types within the broader study area, Kalahari Karroid Shrubland and a little Bushmanland Arid Grassland in the southeast (Figure 5).

Both Kalahari Karroid Shrubland and Bushmanland Arid Grassland are classified as Least Threatened and have been little impacted by transformation and more than 99% of their original extent is still intact. Both vegetation types are considered Hardly Protected within formal conservation areas. Mucina and Rutherford (2006), list 6 endemic species for Bushmanland Arid Grassland, while no vegetation-type endemic species are known from Kalahari Karroid Shrubland. The biogeographically important and endemic species known from these vegetation types tend to be widespread within the vegetation type itself and local-level impacts are not likely to be of significance for any of these vegetation types or species concerned. *Gordonia Duneveld* is widely distributed and is among the most extensive vegetation types in South Africa while Kalahari Karroid Shrubland is less extensive, but represents a transitional vegetation type between the northern Nama Karoo and Kalahari (Savannah) vegetation types.

In reality, the Vegmap provides a very coarse representation of the vegetation of the site. In the broader study area, Kalahari Karroid Shrubland and Bushmanland Arid Grassland form a mosaic across the area reflecting substrate conditions especially soil depth and texture. Areas of deeper sands are dominated by grasses typical of Bushmanland Arid Grassland while areas of shallow soils with exposed calcrete or quartzite are dominated by shrubby vegetation typical of Kalahari Karroid Shrubland.

Species observed within the areas of Kalahari Karroid Shrubland include shrubs such as *Leucosphaera bainesii*, *Hermannia spinosa*, *Monoechma genistifolium*, *Salsola rabieana*, *Aptosimum albomarginatum*, *A.spinecens*, *Kleinia longiflora*, *Limeum argute-carinatum*, *Phyllanthus maderaspatensis*, *Zygophyllum dregeanum* and grasses such as *Stipagrostis*

anomala, *S.ciliata*, *S.uniplumis*, *S.hochstetteriana* and *Schmidtia kalariensis*. The proportion of shrubs in this vegetation type is usually related to soil depth and texture, with the proportion of grass increasing as the soils become deeper or more sandy. Species of conservation concern that may be present include *Adenium oleifolium*, *Aloe claviflora* and *Hoodia gordonii*, although none of these species were observed within the development area.



Figure 2. Kalahari Karroid Shrubland observed towards the northwestern margin of the development area for McTaggarts PV3. This section of the development area has shallow soils and is considered low sensitivity. The small tree in the distance, left of centre, is *Boscia foetida* subsp. *foetida* which is a provincially protected species.



Figure 3. The majority of the McTaggarts PV3 development is located in areas dominated by *Rhigozum trichotomum* with a patchy grass layer dominated by various *Stipagrostis* species, mostly *S.ciliata* and *S.uniplumis*. Other characteristic species present include *Phaeoptilum spinosum* and scattered *Boscia foetida* subsp. *foetida*.

The vegetation on deeper sands represents Bushmanland Arid Grassland and the majority of the site represents this habitat type. Common and dominant species include the grasses *Stipagrostis ciliata*, *S.obtusa*, *S.uniplumis* and *S.amabilis* and shrubs such as *Rhigozum trichotomum*, *Phaeoptilum spinosum*, *Monechma incanum* and *Monechma genistifolium*. Species of conservation concern were not abundant in this habitat and is it considered low sensitivity. Protected species which occur in this habitat type include *Boscia foetida* and occasional *Acacia erioloba*. Numbers of these species are however low and the local populations of these species would be not be compromised.



Figure 4. The drainage line which runs through the McTaggarts PV3 development area is dominated by *Phaeoptilum spinosum* and *Rhigozum trichotomum* with occasional *Boscia foetida*. This is considered a sensitive environment that should be impacted by the development as little as possible. Under the final layout, this feature has been buffered from development and while it would be fenced into the PV3 area, it would not be impacted by PV panels and only one access road would traverse this feature.

The current veld condition of the development area can be considered to be fair and while there are some areas that have clearly suffered some degradation in the past, the vegetation cover and composition can be considered typical for the broader study area. There are some localised areas of *Prosopis* invasion within the development area, usually around watering points, but in general there are few alien species present across most of the development area and it can be considered to be largely intact and in moderate condition.

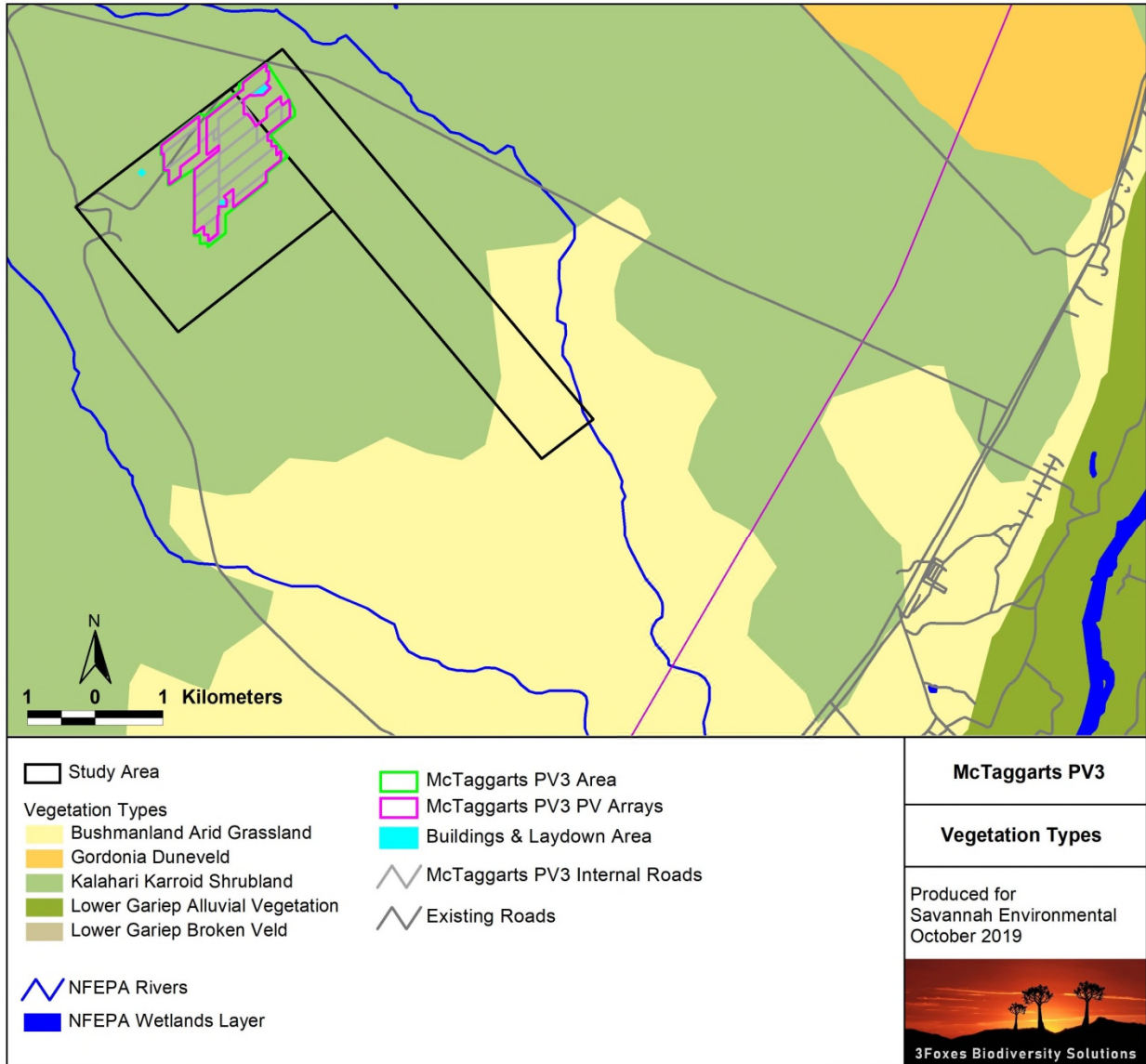

Figure 5. Broad-scale overview of the vegetation in and around the McTaggarts PV3 development area. The vegetation map is an extract of the national vegetation map (Mucina & Rutherford 2006 & 2016 update), and also includes drainage lines delineated by the NFEPA assessment (Nel et al. 2011).

3.2 LISTED AND PROTECTED PLANT SPECIES

Two NFA-protected tree species occur at the site; *Vachellia (Acacia) erioloba* and *Boscia albitrunca*. Both of these species are associated largely with the drainage lines of the development area and a very low number of individual species would potentially be impacted by the proposed development. The provincially protected *Boscia foetida* subsp. *foetida* is also confirmed present at the site and is fairly widespread across the development

area at a moderate density and there would be some unavoidable impact on this species. It is however common in the Upington area and the density within the study area is not exceptional and the local population of this species would not be compromised by the development, either from the McTaggarts PV3 development alone or cumulatively from the other solar developments planned on the site. Although there are often quartz patches in the area which are home to several local endemics or specialised species, no significant quartz patches home to such species were observed within the development area. Overall impacts on protected species within the McTaggarts PV3 development area would be low.

3.3 FAUNAL COMMUNITIES

Mammals

The site falls within the distribution range of 46 terrestrial mammals, indicating that the mammalian diversity of the area is of moderate potential. The variety of habitats present at the site is however fairly low and the overall mammalian diversity at the site is likely to be lower than the richness of the broader study area. The lack of rocky hills or outcrops within the development area would preclude a variety of species from the affected area. Mammal species that can be confirmed present based on observations or are known from adjacent sites in the immediate area include Black-backed Jackal, African Wildcat, Cape Fox, South African Ground Squirrel, Springhare, Steenbok, Duiker, Springbok, Gemsbok, Cape Porcupine, Yellow Mongoose, Slender Mongoose, Cape Hare and Aardvark. Species such as Cape Clawless Otter and Water Mongoose may also occasionally be present in the rainy season when they apparently make forays from the Orange River to visit some of the larger pans of the area. For such species, the drainage lines represent important movement corridors.

Two listed terrestrial mammals may occur at the site, the Brown Hyaena *Hyaena brunnea* (Near Threatened) and Black-footed cat *Felis nigripes* (Vulnerable). While it is possible that both species occur at the site, it is least likely that the Brown Hyaena *Hyaena brunnea* is present as this species is often purposely or inadvertently persecuted within farming areas. As these two species have a wide national distribution, the development of McTaggarts PV3 would not create a significant extent of habitat loss for these species.

Overall there do not appear to be any highly significant issues regarding mammals and the development of McTaggarts PV3. In general, the major impact associated with the development of McTaggarts PV3 for mammals would be habitat loss and the disruption of the broad-scale connectivity of the landscape. Due to the large number of renewable energy developments in the area, the cumulative impacts on landscape connectivity are a potential concern that are addressed in greater detail in the specific section dealing with cumulative impacts.

Reptiles

According to the SARCA database, 39 reptile species are known from the broader study area suggesting that the reptile diversity within the site is likely to be moderate to low. As there are no significant rocky outcrops within the development area, only species associated with sandy substrates or trees are likely to be present. Species observed within the development area or in the vicinity include the Namaqua Mountain Gecko *Pachydactylus montanus*, Ground Agama *Agama aculeata aculeata*, Spotted Sand Lizard *Pedioplanis lineocellata* and the Spotted Desert Lizard *Meroles suborbitalis*. No reptile species of conservation concern are known from the area and there do not appear to be any broad habitats at the site which would be of high significance for reptiles. As with mammals, the development of McTaggart's PV3 is likely to result in local habitat loss for reptiles but as there are no listed or range-restricted reptiles that are likely to occur within the development area, the impacts are not likely to be of broader significance.

Amphibians

The site lies within the distribution range of 10 amphibian species. The only listed species which may occur at the site is the Giant Bullfrog *Pyxicephalus adspersus* which is listed as Near Threatened. No suitable breeding sites were observed in or near the development area and it is not likely that this species is present or would be affected by the development of McTaggart's PV3. As there are no natural perennial water sources within the development area, it is likely that amphibian abundance is generally low and restricted largely to those species that are relatively independent of water such as the Karoo Toad *Vandijkophrynus gariiepensis*. Overall, given the low likely abundance of amphibians within the area, impacts on amphibians are likely to be localised and of a low significance.

3.4 CRITICAL BIODIVERSITY AREAS & BROAD-SCALE PROCESSES

An extract of the Northern Cape Critical Biodiversity Areas map for the broader study area is depicted below in Figure 6. The majority of the site lies within an area classified as "Other natural areas" and has not been classified as a Critical Biodiversity Area (CBA) or an Ecological Support Area (ESA). The drainage line that traverses the broader study area in the south-east is however classified as an ESA but would not be impacted by the development of McTaggart's PV3. There are no CBAs in close proximity to the development area, indicating that the establishment of McTaggart's PV3 does not pose a threat to any CBAs or other areas considered to be of significance from a broad-scale conservation planning perspective. Furthermore, the site does not lie within an area identified as a priority area for future conservation expansion under the Northern Cape PAES.

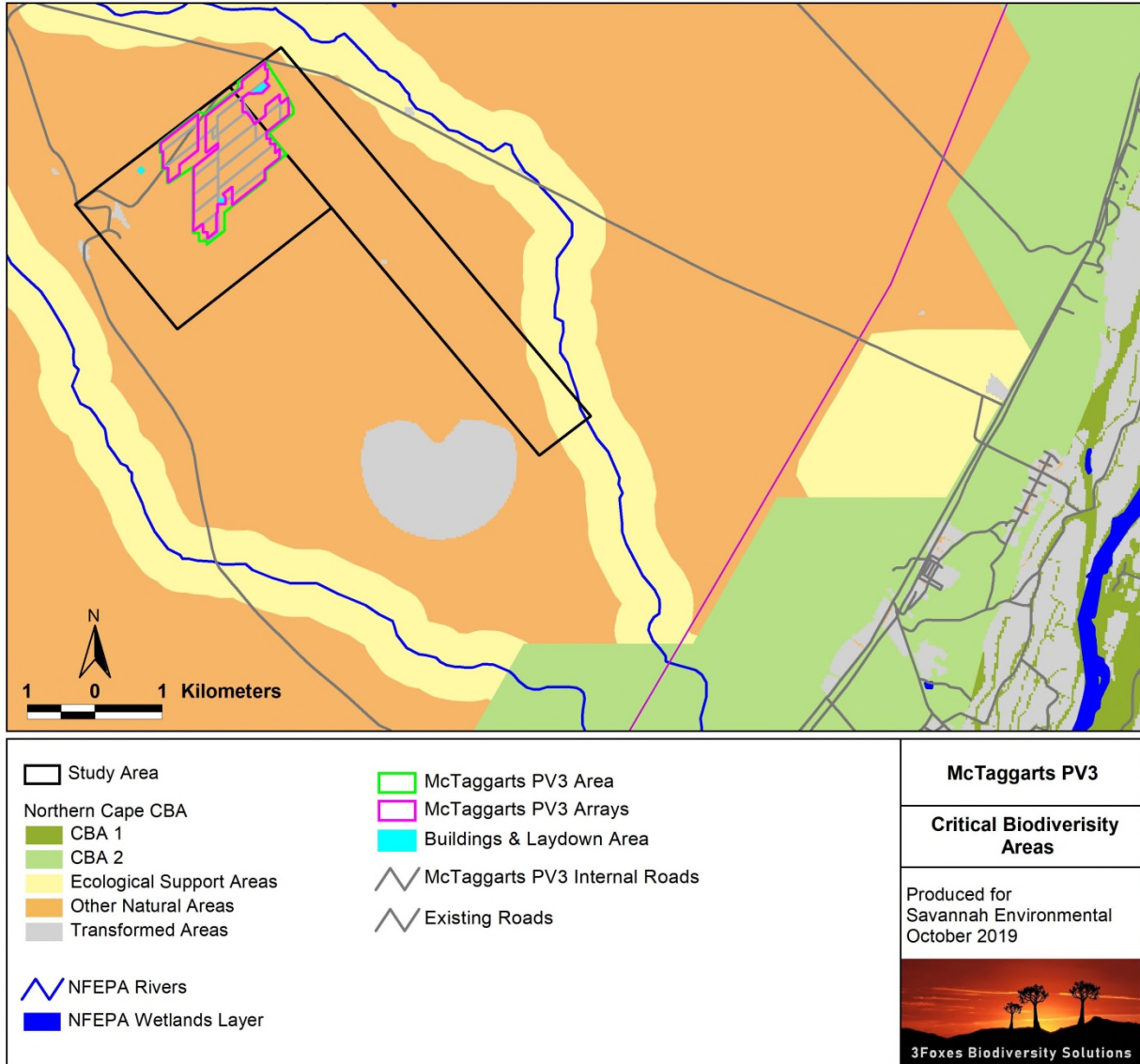

Figure 6. Extract of the Northern Cape Critical Biodiversity Areas map for the broader study area, showing that there are no CBAs in close proximity to the development area identified for the establishment of McTaggarts PV3.

3.5 CURRENT BASELINE & CUMULATIVE IMPACT

There is a large amount of renewable energy development in the Upington area, concentrated along the N14 and south of the Orange River (Figure 7). The McTaggarts PV3 project would potentially contribute approximately up to 210ha of additional habitat loss and fragmentation to the area. On the one hand, concentrating development to within certain areas can be seen as positive as it reduces the overall level of fragmentation, but on the other hand, local impacts may increase. Which is preferable in terms of reducing fragmentation vs increased local impacts is context dependent. In the current case, the

addition of several solar PV development areas adjacent to the existing Khi Solar One and near the other developments along the N14 is seen as preferable to development further away from the existing focal point of development. However, in order to ensure the long-term maintenance of ecological processes in the broader study area, it is important that ecological connectivity between the Orange River and the areas north of the river is maintained. The drainage lines linking the river and the interior are seen as critical and it is recommended that all major drainage lines are buffered from development. Within the McTaggarts PV3 development area, a tributary of the Helbrandkloofspruit traverses the site. This feature has been buffered from development to create a corridor approximately 200m wide, both within the PV3 development area as well as in the gap between the PV3 development area and the adjacent proposed McTaggarts PV2 development area. This is considered sufficient to maintain connectivity for most species. This would create a corridor free from development along the drainage line, which would facilitate and encourage connectivity through and beyond the site.

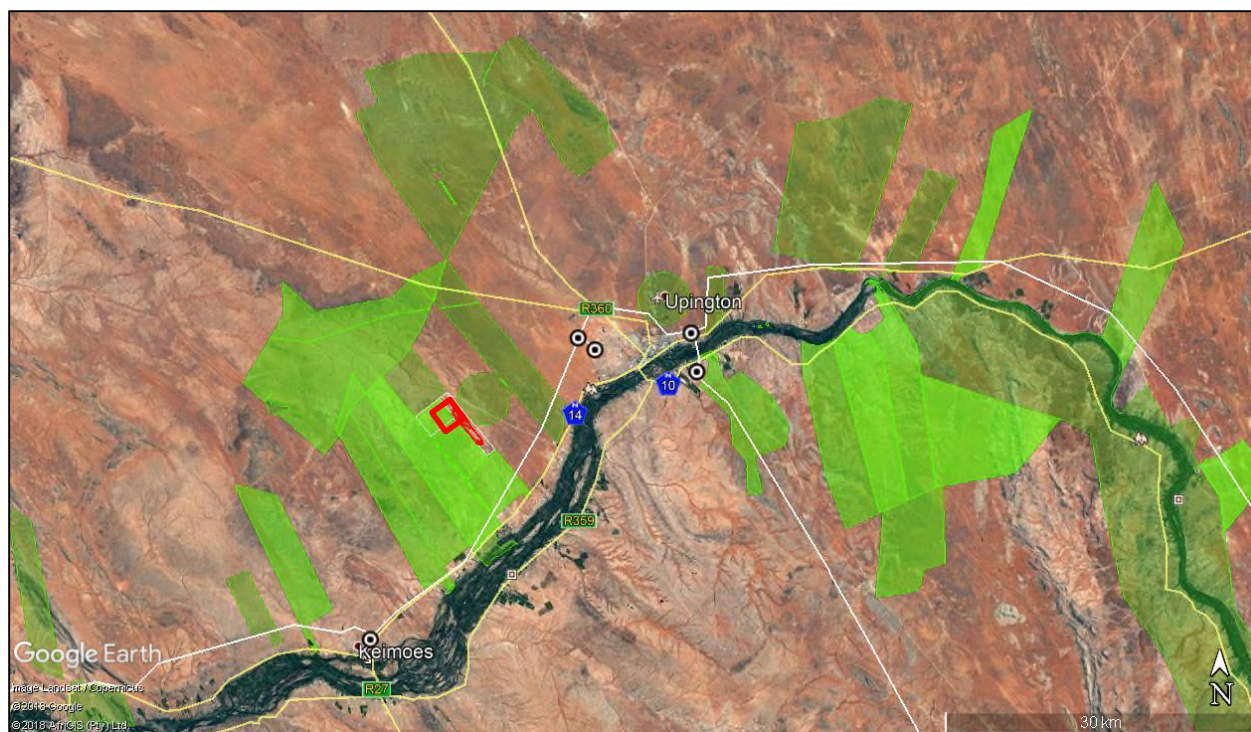

Figure 7. Map of DEFF registered renewable energy applications as at Q2 2019, showing the McTaggarts PV3 development area in red.

3.6 SITE SENSITIVITY ASSESSMENT

The sensitivity map for the broader study area is illustrated below in Figure 8. The vegetation of the site is homogenous and there are no areas of open veld that are considered to be of high sensitivity. The major feature of the wider site are the numerous ephemeral drainage lines and minor washes present. The larger drainage lines with a significant woody component are considered very high sensitivity, while the less well-developed drainage lines are considered high sensitivity. The very high sensitivity areas are considered unsuitable for development and apart from roads and other linear infrastructure which would need to traverse these features, they should be kept clear of major development. Development within the high sensitivity areas should be constrained as far as possible. Although some development in the high sensitivity areas is potentially acceptable, these areas are vulnerable to cumulative impact and so this should be restricted as much as possible to limit impacts to an acceptable level. Under the layouts provided for the assessment, the footprint in the High sensitivity areas has been significantly reduced and the assessed footprint and associated impact in the high sensitivity areas is considered acceptable. The minor washes are considered medium sensitivity and the general surrounding vegetation low sensitivity. Due to the presence of a significant drainage feature within the McTaggarts PV3 development area, the actual PV footprint has been split into two sections split by the drainage line. Overall, the layout of McTaggarts PV3 is considered acceptable and no highly significant impacts on fauna and flora can be expected.

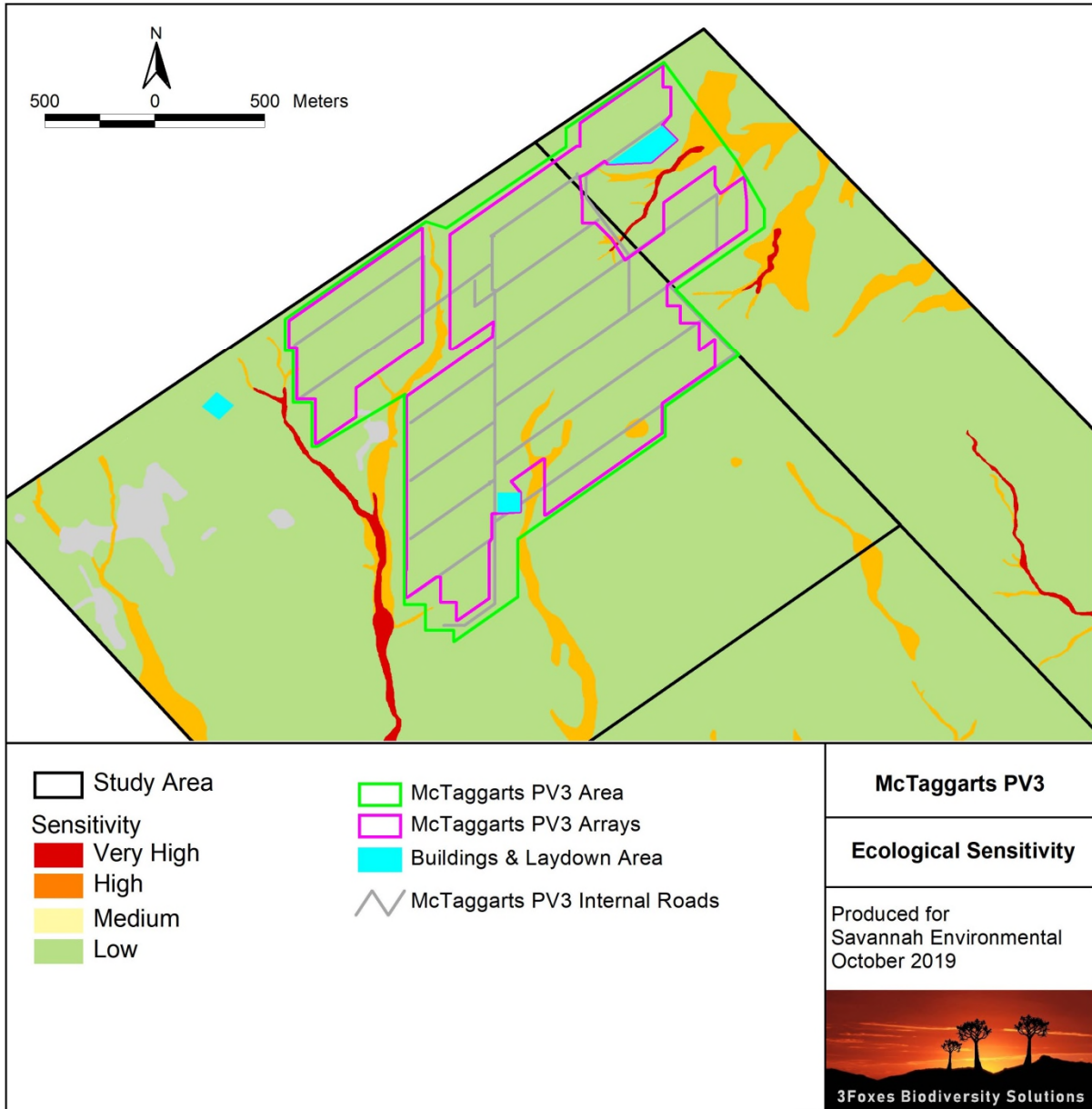

Figure 8. Sensitivity map for the broader study area and the McTaggarts PV3 development area. Although there are some high sensitivity drainage features within the development area, these are outside of the PV array areas and would therefore remain intact.

4 IDENTIFICATION & NATURE OF IMPACTS

In this section, the potential impacts and associated risk factors that may be generated by the development are identified and discussed before being assessed in the next section.

4.1 IDENTIFICATION OF IMPACTS

In this section the potential impacts associated with the establishment of McTaggarts PV3 are explored in context of the features and characteristics of the development area, the likelihood and extent to which each impact would occur given the characteristics of the development area, and the extent and nature of the development.

Impacts on vegetation and protected plant species

Several protected species occur at the site which may be impacted by the development of McTaggarts PV3, most notably *Vachellia erioloba*, *Boscia albitrunca* and *Boscia foetida* subsp. *foetida*. The density of these species within the development area is however low and no *Vachellia erioloba* or *Boscia albitrunca* would be impacted. Vegetation clearing during the construction phase will lead to the loss of currently intact habitat within the development area and is an inevitable consequence of the establishment of McTaggarts PV3. As this impact is certain to occur during the construction phase, it is assessed for the construction phase only, as this is when the impact will occur, although the consequences will persist for a long time after construction has been completed.

Direct faunal impacts

Increased levels of noise, pollution, disturbance and human presence during the construction phase will be detrimental to fauna. Sensitive and shy fauna would move away from the development area during the construction phase as a result of the noise and human activities present, while some slow-moving species would not be able to avoid the construction activities and might be killed. Some impact on fauna is highly likely to occur during the construction and operation phase and this impact is therefore assessed for the construction phase and operation phase.

Habitat Degradation due to Erosion and Alien Plant Invasion

Disturbance within the development area generated during the construction phase will leave the area vulnerable to erosion and alien plant invasion, which would lead to degradation of the local environment. Although, the disturbance would be created during the construction phase, the major impacts would manifest during the operation phase.

Reduced ability to meet conservation obligations & targets

The loss of unprotected vegetation types on a cumulative basis from the broader study area may impact the country's ability to meet its conservation targets. The development area is however not within an NPAES Focus Area, indicating that it has not been identified as being of high significance for conservation expansion. Kalahari

Karroid Shrubland is however a relatively restricted vegetation type for an arid area and is therefore vulnerable to cumulative impacts. This impact is therefore assessed in light of the proposed development as well as any other developments in the surrounding area which would also contribute to cumulative impacts.

Impact on broad-scale ecological processes

Transformation of intact habitat due to McTaggarts PV3 alone as well as on a cumulative basis would contribute to the fragmentation of the landscape and would potentially disrupt the connectivity of the landscape for fauna and flora and impair their ability to respond to environmental fluctuations. These impacts are assessed for McTaggarts PV3 alone as well as on a cumulative basis considering other existing or proposed developments in the wider area.

5 ASSESSMENT OF IMPACTS

The various identified impacts are assessed below for the different phases of the development.

5.1 PLANNING & CONSTRUCTION PHASE

Impact 1. Impacts on vegetation and listed or protected plant species resulting from construction activities

Impact Nature: Impacts on vegetation will occur due to disturbance and vegetation clearing associated with the construction of the facility. In addition, it is likely that some loss of individuals of protected trees will occur.		
	Without Mitigation	With Mitigation
Extent	Local (1)	Local (1)
Duration	Long-term (4)	Long-term (4)
Magnitude	Moderate (4)	Low (3)
Probability	Definite (5)	Definite (5)
Significance	Medium (45)	Medium (40)
Status	Negative	Negative
Reversibility	Moderate	Moderate
Irreplaceable loss of resources	Low	Low
Can impacts be mitigated?	This impact cannot be well mitigated because the loss of vegetation is unavoidable and is a certain outcome of the development.	

<p>Mitigation</p>	<ul style="list-style-type: none"> • Pre-construction walk-through of the facility’s final layout in order to locate species of conservation concern that can be translocated as well as comply with the Northern Cape Nature Conservation Act and DENC/DEFF permit conditions. • Search and rescue for identified species of concern before construction. • Vegetation clearing to commence only after walk-through has been conducted and necessary permits obtained. • Pre-construction environmental induction for all construction staff on site to ensure that basic environmental principles are adhered to. This includes awareness of no littering, appropriate handling of pollution and chemical spills, avoiding fire hazards, minimising wildlife interactions, remaining within demarcated construction areas etc. • Contractor’s Environmental Officer (EO) to provide supervision and oversight of vegetation clearing activities within sensitive areas such as near the pans. • Vegetation clearing to be kept to a minimum. No unnecessary vegetation to be cleared. • All construction vehicles should adhere to clearly defined and demarcated roads. No off-road driving to be allowed outside of the construction area. • Temporary laydown areas should be located within previously transformed areas or areas that have been identified as being of low sensitivity. These areas should be rehabilitated after use.
<p>Cumulative Impacts</p>	<p>The development will contribute to cumulative impacts on habitat loss and transformation in the area.</p>
<p>Residual Risks</p>	<p>As the loss of currently intact vegetation is an unavoidable consequence of the development, the habitat loss associated with the development remains a moderate residual impact even after mitigation and avoidance of more sensitive areas.</p>

Impact 2. Direct Faunal Impacts Due to Construction Activities

<p>Impact Nature: Disturbance, transformation and loss of habitat will have a negative effect on resident fauna during the construction phase. Due to noise and operation of heavy machinery, faunal disturbance will extend well beyond the footprint and extend into adjacent areas. This will however be transient and restricted to the construction phase.</p>		
	<p>Without Mitigation</p>	<p>With Mitigation</p>
<p>Extent</p>	<p>Local (1)</p>	<p>Local (1)</p>
<p>Duration</p>	<p>Short-term (2)</p>	<p>Short-term (2)</p>
<p>Magnitude</p>	<p>Low to Medium (5)</p>	<p>Low (4)</p>

Probability	Highly Probable (4)	Highly Probable (4)
Significance	Medium (32)	Low (28)
Status	Negative	Negative
Reversibility	Moderate	Moderate
Irreplaceable loss of resources	No	No
Can impacts be mitigated?	Although the large amounts of noise and disturbance generated within the development area during the construction phase are largely unavoidable, impacts such as those resulting from the presence of construction personnel within the development area can be easily mitigated.	
Mitigation	<ul style="list-style-type: none"> • All personnel should undergo environmental induction with regards to fauna and, in particular, awareness about not harming or collecting species such as snakes, tortoises and owls, which are often persecuted out of superstition. • Any fauna threatened by the construction activities should be removed to safety by an appropriately qualified environmental officer. • All construction vehicles should adhere to a low speed limit (40km/h for light vehicles and 30k/h for heavy vehicles) to avoid collisions with susceptible species such as snakes and tortoises. • All hazardous materials should be stored in the appropriate manner to prevent contamination of the development area. Any accidental chemical, fuel and oil spills that occur at the site should be cleaned up in the appropriate manner as related to the nature of the spill. • If trenches need to be dug for electrical cabling, these should not be left open for extended periods of time as fauna may fall in and become trapped in them. Trenches that are standing open should have places where there are soil ramps allowing fauna to escape the trench. Larger fauna can be excluded with barrier nets. 	
Cumulative Impacts	During the construction phase the activity would contribute to cumulative fauna disturbance and disruption in the area, but there are still large tracts of intact habitat in the area, it is likely that displaced fauna will have space to move about the site to avoid areas of high activity.	
Residual Risks	It is probable that some individuals of susceptible species will be lost to construction-related activities despite mitigation. However, this is not likely to impact the viability of the local population of any fauna species.	

5.2 OPERATIONAL PHASE IMPACTS

Impact 1. Faunal Impacts due to Operation

Impact Nature: The operation and presence of the facility may lead to disturbance or persecution of fauna within or adjacent to the facility.		
	Without Mitigation	With Mitigation
Extent	Local (1)	Local (1)
Duration	Long-term (4)	Long-term (4)
Magnitude	Low (4)	Minor (2)
Probability	Probable (3)	Probable (3)
Significance	Low (27)	Low (21)
Status	Negative	Negative
Reversibility	Moderate	Moderate
Irreplaceable loss of resources	No	No
Can impacts be mitigated?	To a large extent, but some low-level residual impact due to noise and human disturbance during maintenance is likely.	
Mitigation	<ul style="list-style-type: none"> Any potentially dangerous fauna such as snakes or fauna threatened by the maintenance and operational activities should be removed to a safe location. If the site must be lit at night for security purposes, this should be done with downward-directed low-UV type lights (such as most LEDs), which do not attract insects. All hazardous materials should be stored in the appropriate manner to prevent contamination of the site. Any accidental chemical, fuel and oil spills that occur at the site should be cleaned up in the appropriate manner as related to the nature of the spill. All vehicles accessing the site should adhere to a low speed limit (30km/h max for heavy vehicles) to avoid collisions with susceptible species such as snakes and tortoises. If the facility is to be fenced, then no electrified strands should be placed within 30cm of the ground as some species such as tortoises are susceptible to electrocution from electric fences because they do not move away when electrocuted but rather adopt defensive behaviour and are killed by repeated shocks. Alternatively, the electrified strands should be placed on the inside of the fence and not the outside as is the case on the majority of already constructed PV plants. 	
Cumulative Impacts	The development would contribute to cumulative disturbance for fauna, but the contribution would be low for most species and is not	

	considered highly significant.
Residual Risks	Disturbance from maintenance activities will occur at a low level with the result that disturbance would be largely restricted to the site.

Operational Impact 2. Habitat Degradation due to Erosion and Alien Plant Invasion

Impact Nature: Disturbance created during the construction phase will leave the development area vulnerable to erosion and alien plant invasion for several years into the operation phase.

	Without Mitigation	With Mitigation
Extent	Local (1)	Local (1)
Duration	Long-term (4)	Long-term (3)
Magnitude	Medium (4)	Low (3)
Probability	Likely (4)	Likely (3)
Significance	Medium (36)	Low (21)
Status	Negative	Negative
Reversibility	Low	High
Irreplaceable loss of resources	Moderate	Low
Can impacts be mitigated?	Yes, with proper management and avoidance, this impact can be mitigated to a low level.	
Mitigation	<ul style="list-style-type: none"> Erosion management within the development area should take place according to the Erosion Management Plan and Rehabilitation Plan. Access roads should have run-off control features which redirect water flow and dissipate any energy in the water which may pose an erosion risk. Regular monitoring for erosion during operation to ensure that no erosion problems have developed as result of the disturbance, as per the Erosion Management and Rehabilitation Plans for the project. All erosion problems observed should be rectified as soon as possible, using the appropriate erosion control structures and revegetation techniques. There should be follow-up rehabilitation and re-vegetation of any remaining bare areas with indigenous perennial shrubs and succulents from the local area. Alien management at the site should take place in accordance with the Alien Invasive Management Plan. Regular monitoring for alien plant proliferation during the operation phase to ensure that no erosion problems have developed as result of the disturbance, as per the Alien Management Plan for the project. Woody alien plant species should be controlled on at least an annual basis using the appropriate alien control techniques as determined by the species present. 	

Cumulative Impacts	Erosion and alien plant invasion would contribute to degradation in the area, but as this can be well-mitigated, the contribution can be minimised.
Residual Risks	Some erosion and alien plant invasion is likely to occur even with the implementation of control measures, but would have a low impact.

5.3 DECOMMISSIONING PHASE

Decommissioning Phase Impact 1. Habitat Degradation due to Erosion and Alien Plant Invasion

Impact Nature: Disturbance created during decommissioning will leave the development area vulnerable to erosion and alien plant invasion for several years.		
	Without Mitigation	With Mitigation
Extent	Local (1)	Local (1)
Duration	Long-term (4)	Long-term (3)
Magnitude	Medium (4)	Low (3)
Probability	Likely (4)	Likely (3)
Significance	Medium (36)	Low (21)
Status	Negative	Negative
Reversibility	Low	High
Irreplaceable loss of resources	Moderate	Low
Can impacts be mitigated?	Yes, with proper management and avoidance, this impact can be mitigated to a low level.	
Mitigation	<ul style="list-style-type: none"> • Erosion management within the development area should take place in accordance with the Erosion Management and Rehabilitation Plan. This should make provision for monitoring of the development area for at least 5 years after the decommissioning phase. • All erosion problems observed should be rectified as soon as possible, using the appropriate erosion control structures and revegetation techniques. • There should be follow-up rehabilitation and revegetation of any remaining bare areas with indigenous perennial shrubs, grasses and trees from the local area. • Alien management at the site should take place according to the Alien Invasive Management Plan. This should make provision for alien monitoring and management for at least 5 years after decommissioning. • Regular (annual) monitoring for alien plants during operation to ensure that no erosion problems have developed as result of the disturbance, as per the Alien Management Plan for the project. 	

	<ul style="list-style-type: none"> Woody aliens should be controlled on at least an annual basis using the appropriate alien control techniques as determined by the species present. This might include the use of herbicides where no practical manual means are available.
Cumulative Impacts	Erosion and alien plant invasion would contribute to degradation in the area, but as this can be well-mitigated, the contribution can be minimised.
Residual Risks	Some erosion and alien plant invasion is likely to occur even with the implementation of control measures, but would have a low impact if effectively managed.

Decommissioning Phase Impact 2. Direct Faunal Impacts Due to Decommissioning Activities

Impact Nature: Due to disturbance, noise and the operation of heavy machinery, faunal disturbance due to decommissioning will extend beyond the footprint and impact adjacent areas to some degree. This will however be transient and restricted to the period while machinery is operational. In the long term, decommissioning should restore the ecological functioning and at least some habitat value to the affected areas.		
	Without Mitigation	With Mitigation
Extent	Local (1)	Local (1)
Duration	Short-term (2)	Short-term (2)
Magnitude	Low (4)	Low (3)
Probability	Highly Probable (4)	Probable (3)
Significance	Low (28)	Low (18)
Status	Negative	Negative
Reversibility	Moderate	Moderate
Irreplaceable loss of resources	No	No
Can impacts be mitigated?	Although the noise and disturbance generated at the site during decommissioning is probably largely unavoidable, this will be transient and ultimately the habitat should be restored to something useable by the local fauna.	
Mitigation	<ul style="list-style-type: none"> All personnel should undergo environmental induction with regards to fauna and, in particular, awareness about not harming or collecting species such as snakes, tortoises and owls, which are often persecuted out of superstition. Any fauna threatened by the decommissioning activities should be removed to safety by an appropriately qualified environmental officer. All vehicles should adhere to a low speed limit (30km/h for heavy 	

	<p>vehicles and 40km/h for light vehicles) to avoid collisions with susceptible species such as snakes and tortoises.</p> <ul style="list-style-type: none"> All hazardous materials should be stored in the appropriate manner to prevent contamination of the site and ultimately removed from the site as part of decommissioning. Any accidental chemical, fuel and oil spills that occur at the site should be cleaned up in the appropriate manner as related to the nature of the spill. The site should be rehabilitated with locally occurring species to restore ecosystem structure and function.
Cumulative Impacts	During the decommissioning, the associated disturbance would contribute to cumulative fauna disturbance and disruption in the area, but this would be transient and not of long-term impact.
Residual Risks	Although some components of disturbance cannot be avoided, the site itself would have low faunal abundance at decommissioning and no significant residual impacts are likely.

5.4 CUMULATIVE IMPACTS

The following are the cumulative impacts assessed as being a likely consequence of the development of the McTaggart PV3 facility. This is assessed in context of the extent of the proposed development area, other developments in the area, as well as general habitat loss and transformation resulting from agriculture and other activities in the area.

Cumulative Impact 1. Reduced ability to meet conservation obligations & targets due to cumulative habitat loss

Nature: The development of McTaggart PV3 will potentially contribute to cumulative habitat loss and other cumulative impacts in the wider Uppington area.		
	Overall impact of the proposed project considered in isolation	Cumulative impact of the project and other projects in the area
Extent	Local (1)	Local (2)
Duration	Long-term (4)	Long-term (4)
Magnitude	Low (4)	Low (4)
Probability	Improbable (2)	Probable (3)
Significance	Low (18)	Medium (30)
Status	Negative	Negative
Reversibility	Moderate	Moderate

Irreplaceable loss of resources	Low	Low
Can impacts be mitigated	To some degree, but the majority of the impact results from the presence of the facility which cannot be mitigated.	
Mitigation:		
<ul style="list-style-type: none"> • Ensure that sensitive habitats such as drainage features, pans and quartz patches are not within the development footprint. • Ensure that the fencing around each facility is friendly with fauna and avifauna. This includes not having any electrified strands within 30cm of the ground as well as implementing a design that prevents fauna and avifauna from becoming trapped between the inner and out layer of the fence as this has been demonstrated to be a common impact associated with existing PV plants. • Ensure that an alien management plan and erosion management plan compiled for each project are effectively implemented at the site. 		

Cumulative Impact 2. Negative impact on broad-scale ecological processes.

Impact Nature: Development of McTaggart's PV3 may impact on broad-scale ecological processes such as the ability of fauna to disperse.		
	Overall impact of the proposed project considered in isolation	Cumulative impact of the project and other projects in the area
Extent	Local (1)	Local (1)
Duration	Long-term (4)	Long-term (4)
Magnitude	Low (1)	Low to Minor (4)
Probability	Improbable (2)	Probable (3)
Significance	Low (12)	Low (27)
Status	Negative	Negative
Reversibility	Moderate	Moderate
Irreplaceable loss of resources	No	No
Can impacts be mitigated?	Only partly as a significant proportion of the impact results from the presence and operation of the facility which cannot be well mitigated.	
Mitigation	<ul style="list-style-type: none"> • Ensure that faunal movement corridors such as drainage lines are not developed, but if these are fenced into the facility that the fence should be adequately permeable to fauna so as to reduce impacts on faunal habitat loss and movement. • Ensure that the mitigation hierarchy is applied with a particular emphasis on reducing the development footprint, rehabilitating disturbed areas and minimising degradation around the site. • An open space management plan should be developed for the 	

	development area, which should include management of biodiversity within the affected areas, as well as that in the adjacent veld.
--	--

6 CONCLUSION & RECOMMENDATIONS

The vegetation of the broader McTaggarts PV3 study area consists largely of Bushmanland Arid Grassland type vegetation with some areas of Kalahari Karroid Shrubland on shallower soils towards the northwest. In terms of sensitive features, the vegetation of the development area is considered generally low sensitivity with few plant species of concern present. Due to the presence of a drainage feature considered to be high sensitivity, the proponent has however split the layout for McTaggarts PV3 into two areas bisected by the drainage feature. The layout assessed as part of this report is considered acceptable and avoids the sensitive features of the development area and provides an adequate buffer around the drainage lines.

In terms of fauna, there are few species of conservation concern that are likely to be present or abundant at the site and the primary impact of the development on fauna would be some habitat loss for the more common resident species. As such, no high long-term post-mitigation impacts on fauna are expected to occur as a result of the development. Consequently, the impacts of the development on fauna and flora are considered acceptable and would be of low significance after mitigation.

Cumulative impacts within the broader study area are of potential concern due to the proliferation of solar energy development in the wider Upington area and particularly along the N14. Provided that landscape connectivity can be maintained through leaving adequate buffers around the major drainage lines, then the contribution of the proposed development to cumulative impacts on habitat loss and fragmentation in the area would be acceptable. In terms of habitat loss, the affected vegetation and habitat types are widespread in the area and have not experienced significant levels of transformation to date. As a result, the loss of approximately up to 210ha of currently intact habitat likely to result from the development is not considered highly significant. Cumulative impacts associated with the development are therefore considered acceptable.

Impact Statement

The development area identified for the establishment of McTaggarts PV3 is restricted to low and moderate sensitivity habitat typical of the Upington area. The affected area is considered suitable for development and there are no impacts associated with the establishment of McTaggarts PV3 that cannot be mitigated to a medium or low significance. Although cumulative impacts in the area are a concern due to the high density of renewable energy developments in the area, the proximity of McTaggarts PV3 to the existing developments is seen as a positive aspect of the development and overall cumulative

impacts associated with the McTaggarts PV3 development are considered acceptable. As such, there are no fatal flaws or high post-mitigation impacts that should prevent the development from proceeding. Based on the layout provided for the assessment, McTaggarts PV3 can be supported from a terrestrial ecology point of view.

7 Activities for Inclusion the Draft EMPr

An Environmental Management Programme (EMPr) provides a link between the predicted impacts and mitigation measures recommended within the BA and the implementation and operational activities of a project. As the construction and operation of the McTaggarts PV3 plant may impact the environment, activities that pose a threat should be managed and mitigated so that unnecessary or preventable environmental impacts do not result. The primary objective of the EMPr is to detail actions required to address the impacts identified in the BA during the establishment, operation and rehabilitation of the proposed infrastructure. The EMPr provides an elaboration of how to implement the mitigation measures documented in the BA. As such the purpose of the EMPr can be outlined as follows:

- To outline mitigation measures and environmental specifications which are required to be implemented for the planning, establishment, rehabilitation and operation/maintenance phases of the project in order to minimise and manage the extent of environmental impacts.
- To ensure that the establishment and operation phases of the wind farm do not result in undue or reasonably avoidable adverse environmental impacts, and ensure that any potential environmental benefits are enhanced.
- To identify entities who will be responsible for the implementation of the measures and outline functions and responsibilities.
- To propose mechanisms for monitoring compliance, and preventing long-term or permanent environmental degradation.
- To facilitate appropriate and proactive response to unforeseen events or changes in project implementation that were not considered in the BA process

Below are the ecologically-orientated measures that should be implemented as part of the EMPr for the development to reduce the significance or extent of the above impacts. The measures below do not exactly match with the impacts that have been identified, as certain mitigation measures, such as limiting the loss of vegetation may be effective at combating several different impacts, such as erosion, faunal impact etc.

Construction Phase Activities

Objective: Limit disturbance of vegetation and loss of protected flora during construction

Potential Impact	Loss of plant cover leading to erosion as well as loss of faunal habitat and loss of specimens of protected plants.		
Activity/risk source	Vegetation clearing for the following <ul style="list-style-type: none"> » Clearing for infrastructure establishment. » Access roads. » Laydown areas. » Construction Camps. 		
Mitigation: Target/Objective	<ul style="list-style-type: none"> » Low footprint and low impact on terrestrial environment. » Low impact on protected plant species. 		
Mitigation: Action/control	Responsibility	Timeframe	
<ul style="list-style-type: none"> » Preconstruction walk-through of road footprint. » Obtain relevant permits from the Department of Agriculture, Forestry and Fisheries (DAFF) and the Northern Cape Department of Environment and Nature Conservation (DENC) prior to any construction activities at the site. » Affected individuals of selected protected species which cannot be avoided should be translocated to a safe area on the site prior to construction. This does not include woody species which cannot be translocated and where these are protected by DAFF and permit for their destruction would be required. » Erosion control measures should be implemented in areas where slopes have been disturbed. » Revegetation of cleared areas or monitoring to ensure that recovery is taking place. » Alien plant clearing where necessary. 	Management/ECO	Construction & Operation	
Performance Indicator	<ul style="list-style-type: none"> » Vegetation loss restricted to infrastructure footprint. » Low impact on protected plant species. » Permit obtained to destroy or translocate affected individuals of protected species. 		
Monitoring	ECO to monitor construction to ensure that: <ul style="list-style-type: none"> » Vegetation is cleared only within essential areas. » Erosion risk is maintained at an acceptable level through flow regulation structures where appropriate and the maintenance of plant cover wherever possible. 		

Objective: Limit direct and indirect terrestrial faunal impacts during construction		
Project component/s	Construction activities especially the following: <ul style="list-style-type: none"> » Vegetation clearing. » Human presence. » Operation of heavy machinery. 	
Potential Impact	Disturbance of faunal communities due to construction as well as poaching and hunting risk from construction staff.	
Activity/risk source	<ul style="list-style-type: none"> » Habitat transformation during construction. » Presence of construction crews. » Operation of heavy vehicles. 	
Mitigation: Target/Objective	Low faunal impact during construction.	
Mitigation: Action/control	Responsibility	Timeframe
<ul style="list-style-type: none"> » Environmental induction for all construction staff » ECO to monitor and enforce ban on hunting, collecting etc. of all plants and animals or their products. » Any fauna encountered during construction should be removed to safety by the ECO or other suitably qualified person, or allowed to passively vacate the area. » All vehicles to adhere to low speed limits (40km/h max) on the site, to reduce risk of faunal collisions as well as reduce dust. » All night-lighting should use low-UV type lights (such as most LEDs), which do not attract insects. The lights should also be of types which are directed downward and do not result in large amounts of light pollution. 	Management/ECO	Construction
Performance Indicator	<ul style="list-style-type: none"> » Low mortality of fauna due to construction machinery and activities. » No poaching etc of fauna by construction personnel during construction. » Removal to safety of fauna encountered during construction. 	
Monitoring	Monitoring for compliance during the construction phase. All incidents to be noted.	

Operational Phase Activities

OBJECTIVE: Limit the ecological footprint of the PV Plant	
Project component/s	Presence and operation of the facility including

	<ul style="list-style-type: none"> » Movement of vehicles to and from the site. » Presence of the PV infrastructure and site fencing. 	
Potential Impact	<ul style="list-style-type: none"> » Alien plant invasion » Erosion » Pollution » Faunal Impacts 	
Activity/risk source	<ul style="list-style-type: none"> » Alien plant invasion in and around the road. » Unregulated runoff from the access road. » Human presence during road maintenance activities » Pollution from maintenance vehicles due to oil or fuel leaks etc. » Maintenance activities which may lead to negative impacts such as pollution, herbicide drift etc. 	
Mitigation: Target/Objective	Low ecological footprint of the PV Plant during operation.	
Mitigation: Action/control	Responsibility	Timeframe
Vegetation control should be by manual clearing and herbicides should not be used except to control alien plants in the prescribed manner.	Management/ Contractor	Operation
Annual monitoring for alien plant species - with follow up clearing as needed – or as per the frequency stated in the alien invasive management plan to be developed for the site.	Management/ Contractor	Operation
Annual site inspection for erosion or water flow regulation problems – with follow up remedial action where problems are identified.	Management/ Contractor	Operation
Performance Indicator	<ul style="list-style-type: none"> » No erosion problems at the site. » Low abundance of alien plants. 	
Monitoring	<ul style="list-style-type: none"> » Annual monitoring with records of alien species presence and clearing actions. » Annual monitoring with records of erosion problems and mitigation actions taken with photographs. 	

8 REFERENCES

- Alexander, G. & Marais, J. 2007. *A Guide to the Reptiles of Southern Africa*. Struik Nature, Cape Town.
- Bates, M.F., Branch, W.R., Bauer, A.M., Burger, M., Marais, J., Alexander, G.J. & de Villiers, M. S. 2014. Atlas and Red List of the Reptiles of South Africa, Lesotho and Swaziland. Strelitzia 32. SANBI, Pretoria.
- Branch W.R. 1998. *Field guide to snakes and other reptiles of southern Africa*. Struik, Cape Town.
- Du Preez, L. & Carruthers, V. 2009. *A Complete Guide to the Frogs of Southern Africa*. Struik Nature., Cape Town.
- EWT & SANBI, 2016. Red List of Mammals of South Africa, Lesotho and Swaziland. EWT, Johannesburg.
- Marais, J. 2004. *Complete Guide to the Snakes of Southern Africa*. Struik Nature, Cape Town.
- Nel, J.L., Murray, K.M., Maherry, A.M., Petersen, C.P., Roux, D.J., Driver, A., Hill, L., Van Deventer, H., Funke, N., Swartz, E.R., Smith-Adao, L.B., Mbona, N., Downsborough, L. and Nienaber, S. (2011). Technical Report for the National Freshwater Ecosystem Priority Areas project. WRC Report No. K5/1801.
- Minter LR, Burger M, Harrison JA, Braack HH, Bishop PJ & Kloepfer D (eds). 2004. Atlas and Red Data book of the frogs of South Africa, Lesotho and Swaziland. SI/MAB Series no. 9. Smithsonian Institution, Washington, D.C.
- Mucina L. & Rutherford M.C. (eds) 2006. *The Vegetation of South Africa, Lesotho and Swaziland*. Strelitzia 19. South African National Biodiversity Institute, Pretoria.
- Oosthuysen, E. & Holness, S. 2016. Northern Cape Critical Biodiversity Areas (CBA) Map. Northern Cape Department of Environment and Nature Conservation & Nelson Mandela Metropolitan University. Available at SANBI BGIS <http://bgis.sanbi.org/>.
- Skinner, J.D. & Chimimba, C.T. 2005. The mammals of the Southern African Subregion. Cambridge University Press, Cambridge.

9 Annex 1. List of Mammals

List of mammals which are likely to occur in the vicinity of the project site. Habitat notes and distribution records are based on Skinner & Chimimba (2005), while conservation status is from the IUCN Red Lists 2014.2 and South African Red Data Book for Mammals (Friedmann & Daly 2004).

Scientific Name	Common Name	Status	Habitat	Likelihood
Macroscledidea (Elephant Shrews):				
<i>Macroscelides proboscideus</i>	Round-eared Elephant Shrew	LC	Species of open country, with preference for shrub bush and sparse grass cover, also occur on hard gravel plains with sparse boulders for shelter, and on loose sandy soil provided there is some bush cover	High
<i>Elephantulus rupestris</i>	Western Rock Elephant Shrew	LC	Rocky koppies, rocky outcrops or piles of boulders where these offer sufficient holes and crannies for refuge.	Low
Tubulentata:				
<i>Orycteropus afer</i>	Aardvark	LC	Wide habitat tolerance, being found in open woodland, scrub and grassland, especially associated with sandy soil	Confirmed
Hyracoidea (Hyraxes)				
<i>Procavia capensis</i>	Rock Hyrax	LC	Outcrops of rocks, especially granite formations and dolomite intrusions in the Karoo. Also erosion gullies	Possible
Lagomorpha (Hares and Rabbits):				
<i>Lepus capensis</i>	Cape Hare	LC	Dry, open regions, with palatable bush and grass	Confirmed
<i>Lepus saxatilis</i>	Scrub Hare	LC	Common in agriculturally developed areas, especially in crop-growing areas or in fallow lands where there is some bush development.	High
Rodentia (Rodents):				
<i>Hystrix africaeaustralis</i>	Cape Porcupine	LC	Catholic in habitat requirements.	Confirmed
<i>Pedetes capensis</i>	Springhare	LC	Occur widely on open sandy ground or sandy scrub, on overgrazed grassland, on the fringes of vleis and dry river beds.	Confirmed
<i>Xerus inauris</i>	South African Ground Squirrel	LC	Open terrain with a sparse bush cover and a hard substrate	Confirmed
<i>Graphiurus ocularis</i>	Spectacled Dormouse	LC	Associated with sandstones of Cape Fold mountains, which have many vertical and horizontal crevices.	Low
<i>Rhabdomys pumilio</i>	Four-striped Grass Mouse	LC	Essentially a grassland species, occurs in wide variety of habitats where there is good grass cover.	High
<i>Mastomys coucha</i>	Southern Multimammate Mouse	LC	Wide habitat tolerance.	High
<i>Thallomys paedulus</i>	Acacia Tree Rat	LC	Associated with stands of Acacia woodland	Low
<i>Thallomys</i>	Black-tailed Tree Rat	LC	Associated with stands of Acacia woodland	Low

Fauna & Flora Specialist BA Report

<i>nigricauda</i>					
<i>Aethomys namaquensis</i>	Namaqua Rock Mouse		LC	Catholic in their habitat requirements, but where there are rocky koppies, outcrops or boulder-strewn hillsides they use these preferentially	Medium
<i>Parotomys brantsii</i>	Brants' Whistling Rat		LC	Associated with a dry sandy substrate in more arid parts of the Nama-karoo and Succulent Karoo. Species selects areas of low percentage of plant cover and areas with deep sands.	High
<i>Parotomys littledalei</i>	Littledale's Rat	Whistling	LC	Riverine associations or associated with <i>Lycium</i> bushes or <i>Psilocalon absimile</i>	Low
<i>Desmodillus auricularis</i>	Cape Gerbil	Short-tailed	LC	Tend to occur on hard ground, unlike other gerbil species, with some cover of grass or karroid bush	High
<i>Gerbillurus paebe</i>	Hairy-footed Gerbil		LC	Gerbils associated with Nama and Succulent Karoo preferring sandy soil or sandy alluvium with a grass, scrub or light woodland cover	High
<i>Gerbilliscus leucogaster</i>	Bushveld Gerbil		LC	Predominantly associated with light sandy soils or sandy alluvium	Low
<i>Gerbilliscus brantsii</i>	Higheld Gerbil		LC	Sandy soils or sandy alluvium with some cover of grass, scrub or open woodland	High
<i>Saccostomus campestris</i>	Pouched Mouse		LC	Catholic habitat requirements, commoner in areas where there is a sandy substrate.	High
<i>Malacothrix typica</i>	Gerbil Mouse		LC	Found predominantly in Nama and Succulent Karoo biomes, in areas with a mean annual rainfall of 150-500 mm.	High
Primates:					
<i>Papio ursinus</i>	Chacma Baboon		LC	Can exploit fynbos, montane grasslands, riverine courses in deserts, and simply need water and access to refuges.	Low
<i>Cercopithecus mitis</i>	Vervet Monkey		LC	Most abundant in and near riparian vegetation of savannahs	Low
Eulipotyphla (Shrews):					
<i>Crocidura cyanea</i>	Reddish-Grey Shrew	Musk	LC	Occurs in relatively dry terrain, with a mean annual rainfall of less than 500 mm. Occur in karroid scrub and in fynbos often in association with rocks.	Low
Erinaceomorpha (Hedgehog)					
<i>Atelerix frontalis</i>	South Hedgehog	African	VU	Generally found in semi-arid and subtemperate environments with ample ground cover	Moderate
Carnivora:					
<i>Proteles cristata</i>	Aardwolf		LC	Common in the 100-600mm rainfall range of country, Nama-Karoo, Succulent Karoo Grassland and Savanna biomes	Confirmed
<i>Hyaena brunnea</i>	Brown Hyaena		NT	Nama and Succulent Karoo and the drier parts of the Grassland and Savanna Biomes	Low
<i>Caracal caracal</i>	Caracal		LC	Caracals tolerate arid regions, occur in semi-desert and karroid conditions	High
<i>Felis silvestris</i>	African Wild Cat		LC	Wide habitat tolerance.	Confirmed

Fauna & Flora Specialist BA Report

<i>Felis nigripes</i>	Black-footed cat	VU	Associated with arid country with MAR 100-500 mm, particularly areas with open habitat that provides some cover in the form of tall stands of grass or scrub.	High
<i>Genetta genetta</i>	Small-spotted genet	LC	Occur in open arid associations	High
<i>Suricata suricatta</i>	Meerkat	LC	Open arid country where substrate is hard and stony. Occur in Nama and Succulent Karoo but also fynbos	Confirmed
<i>Cynictis penicillata</i>	Yellow Mongoose	LC	Semi-arid country on a sandy substrate	Confirmed
<i>Galerella sanguinea</i>	Slender Mongoose	LC	Catholic habitat requirements but does not occur in the south.	Low
<i>Herpestes pulverulentus</i>	Cape Grey Mongoose	LC	Wide habitat tolerance	High
<i>Atilax paludinosus</i>	Marsh Mongoose	LC	Associated with well-watered terrain, living in close association with rivers, streams, marshes, etc.	Moderate
<i>Vulpes chama</i>	Cape Fox	LC	Associated with open country, open grassland, grassland with scattered thickets and coastal or semi-desert scrub	Confirmed
<i>Canis mesomelas</i>	Black-backed Jackal	LC	Wide habitat tolerance, more common in drier areas.	Confirmed
<i>Otocyon megalotis</i>	Bat-eared Fox	LC	Open country with mean annual rainfall of 100-600 mm	High
<i>Aonyx capensis</i>	African Clawless Otter	LC	Predominantly aquatic and do not occur far from permanent water	Low
<i>Ictonyx striatus</i>	Striped Polecat	LC	Widely distributed throughout the sub-region	Confirmed
<i>Mellivora capensis</i>	Ratel/Honey Badger	LC	Catholic habitat requirements	High
Rumanantia (Antelope):				
<i>Sylvicapra grimmia</i>	Common Duiker	LC	Presence of bushes is essential	Confirmed
<i>Raphicerus campestris</i>	Steenbok	LC	Inhabits open country,	Confirmed
Chiroptera (Bats)				
<i>Pipistrellus capensis</i>	Cape Serotine Bat	LC	Wide habitat tolerances, but often found near open water	High
<i>Tadarida aegyptiaca</i>	Egyptian Free-tailed Bat	LC	In arid areas. often associated with water sources	High
<i>Nycteris thebaica</i>	Egyptian Slit-faced Bat	LC	Wide habitat tolerance	High
<i>Rhinolophus denti</i>	Dent's Horseshoe Bat	LC	Arid areas but require caves or rock crevices	High
<i>Rhinolophus darlingi</i>	Darling's Horseshoe Bat	LC	Savanna woodland species but requires caves	Low
<i>Eidolon helvum</i>	Straw-coloured fruit bat	LC	Occasional migratory visitors within southern Africa	Low

10 Annex 2. List of Reptiles

List of reptiles which are likely to occur at the vicinity of the project site, based on the SARCA database. Conservation status is from Bates et al. (2014).

Family	Genus	Species	Subspecies	Common name	Red list category	No. records
Agamidae	<i>Agama</i>	<i>aculeata</i>	<i>aculeata</i>	Common Ground Agama	Least Concern	3
Agamidae	<i>Agama</i>	<i>anchietae</i>		Anchieta's Agama	Least Concern	2
Agamidae	<i>Agama</i>	<i>atra</i>		Southern Rock Agama	Least Concern	6
Colubridae	<i>Boaedon</i>	<i>capensis</i>		Brown House Snake	Least Concern	3
Colubridae	<i>Dasypeltis</i>	<i>scabra</i>		Rhombic Egg-eater	Least Concern	2
Colubridae	<i>Dipsina</i>	<i>multimaculata</i>		Dwarf Beaked Snake	Least Concern	1
Colubridae	<i>Prosymna</i>	<i>frontalis</i>		Southwestern Shovel-snout	Least Concern	2
Colubridae	<i>Psammophis</i>	<i>trinasalis</i>		Fork-marked Sand Snake	Least Concern	2
Colubridae	<i>Telescopus</i>	<i>beetzii</i>		Beetz's Tiger Snake	Least Concern	2
Cordylidae	<i>Karusasaurus</i>	<i>polyzonus</i>		Karoo Girdled Lizard	Least Concern	11
Elapidae	<i>Aspidelaps</i>	<i>lubricus</i>	<i>lubricus</i>	Coral Shield Cobra	Not listed	2
Elapidae	<i>Naja</i>	<i>nivea</i>		Cape Cobra	Least Concern	1
Gekkonidae	<i>Chondrodactylus</i>	<i>angulifer</i>	<i>angulifer</i>	Common Giant Ground Gecko	Least Concern	6
Gekkonidae	<i>Chondrodactylus</i>	<i>bibronii</i>		Bibron's Gecko	Least Concern	6
Gekkonidae	<i>Chondrodactylus</i>	<i>turneri</i>		Turner's Gecko	Least Concern	5
Gekkonidae	<i>Lygodactylus</i>	<i>bradfieldi</i>		Bradfield's Dwarf Gecko	Least Concern	1
Gekkonidae	<i>Lygodactylus</i>	<i>capensis</i>	<i>capensis</i>	Common Dwarf Gecko	Least Concern	1
Gekkonidae	<i>Pachydactylus</i>	<i>latirostris</i>		Quartz Gecko	Least Concern	6
Gekkonidae	<i>Pachydactylus</i>	<i>punctatus</i>		Speckled Gecko	Least Concern	2
Gekkonidae	<i>Pachydactylus</i>	<i>purcelli</i>		Purcell's Gecko	Least Concern	6
Gekkonidae	<i>Ptenopus</i>	<i>garrulus</i>	<i>garrulus</i>	Common Barking Gecko	Least Concern	1
Gekkonidae	<i>Ptenopus</i>	<i>garrulus</i>	<i>maculatus</i>	Spotted Barking Gecko	Least Concern	1
Lacertidae	<i>Heliobolus</i>	<i>lugubris</i>		Bushveld Lizard	Least Concern	1
Lacertidae	<i>Meroles</i>	<i>suborbitalis</i>		Spotted Desert Lizard	Least Concern	3
Lacertidae	<i>Pedioplanis</i>	<i>inornata</i>		Plain Sand Lizard	Least Concern	3
Lacertidae	<i>Pedioplanis</i>	<i>namaquensis</i>		Namaqua Sand Lizard	Least Concern	3

Fauna & Flora Specialist BA Report

<i>Scincidae</i>	<i>Acontias</i>	<i>kgalagadi</i>	<i>kgalagadi</i>	Striped Blind Legless Skink	Least Concern	1
<i>Scincidae</i>	<i>Acontias</i>	<i>lineatus</i>		Striped Dwarf Legless Skink	Least Concern	4
<i>Scincidae</i>	<i>Trachylepis</i>	<i>occidentalis</i>		Western Three-striped Skink	Least Concern	3
<i>Scincidae</i>	<i>Trachylepis</i>	<i>sparsa</i>		Karasburg Tree Skink	Least Concern	3
<i>Scincidae</i>	<i>Trachylepis</i>	<i>spilogaster</i>		Kalahari Tree Skink	Least Concern	1
<i>Scincidae</i>	<i>Trachylepis</i>	<i>striata</i>		Striped Skink	Least Concern	4
<i>Scincidae</i>	<i>Trachylepis</i>	<i>sulcata</i>	<i>sulcata</i>	Western Rock Skink	Least Concern	4
<i>Scincidae</i>	<i>Typhlosaurus</i>	<i>lineatus</i>		Striped Blind Legless Skink	Not listed	1
<i>Testudinidae</i>	<i>Psammobates</i>	<i>tentorius</i>	<i>verroxii</i>	Verrox's Tent Tortoise	Not listed	16
<i>Typhlopidae</i>	<i>Rhinotyphlops</i>	<i>schinzi</i>		Schinz's Beaked Blind Snake	Least Concern	2
<i>Varanidae</i>	<i>Varanus</i>	<i>albigularis</i>	<i>albigularis</i>	Rock Monitor	Least Concern	1
<i>Varanidae</i>	<i>Varanus</i>	<i>niloticus</i>		Water Monitor	Least Concern	4
<i>Viperidae</i>	<i>Bitis</i>	<i>arietans</i>	<i>arietans</i>	Puff Adder	Least Concern	1

11 Annex 3. List of Amphibians

List of amphibians which are likely to occur in the vicinity of the project site. Habitat notes and distribution records are based on Du Preez and Carruthers (2009), while conservation status is from the IUCN Red Lists 2014 and Minter et al. (2004).

Scientific Name	Common Name	Status	Habitat	Distribution	Likelihood
<i>Amietophrynus gutturalis</i>	Guttural Toad	Not Threatened	Around open pools, dams, vleis and other semi-permanent or permanent water	Widespread	Low
<i>Amietophrynus poweri</i>	Western Olive Toad	Not Threatened	Around vleis and pans in thornveld savanna	Widespread	Low
<i>Amietophrynus rangeri</i>	Raucous Toad	Not Threatened	Rivers and stream in grassland and fynbos	Endemic	Low
<i>Vandijkophrynus gariepensis</i>	Karoo Toad	Not Threatened	Karoo Scrub	Widespread	High
<i>Pyxicephalus adspersus</i>	Giant Bullfrog	Near Threatened	Breed in shallow margins of rain-filled depressions.	Widespread	Low
<i>Xenopus laevis</i>	Common Platanna	Not Threatened	Any more or less permanent water	Widespread	High
<i>Cacosternum boettgeri</i>	Common Caco	Not Threatened	Marshy areas, vleis and shallow pans	Widespread	High
<i>Amietia angolensis</i>	Common River Frog	Not Threatened	Banks of slow-flowing streams or permanent bodies of water	Widespread	High
<i>Tomopterna cryptotis</i>	Tremelo Sand Frog	Not Threatened	Savanna and grassland	Widespread	High
<i>Tomopterna tandyi</i>	Tandy's Sand Frog	Not Threatened	Nama karoo grassland and savanna	Widespread	High