

Merino Wind Energy Facility (Pty) Ltd

# **ENVIRONMENTAL NOISE IMPACT ASSESSMENT**

**for the proposed Merino Wind Energy Facility and  
Associated Infrastructure near Richmond,  
Northern Cape Province**



*Study done for:*

savannah  
environmental

*Prepared by:*

 **EARES**  
Enviro Acoustic Research

P.O. Box 2047, Garsfontein East, 0060  
Tel: 012 – 004 0362, Fax: 086 – 621 0292, E-mail: [info@eares.co.za](mailto:info@eares.co.za)

## **EXECUTIVE SUMMARY**

### **INTRODUCTION**

Enviro-Acoustic Research cc was commissioned by Savannah Environmental (Pty) Ltd to undertake a specialist study to determine the potential noise impact on the surrounding environment due to the proposed establishment of the proposed Merino Wind Energy Facility (WEF) near Richmond in the Northern Cape Province.

Due to a number of wind turbines proposed within an area with a potential high sensitivity to noise, a full environmental noise impact study will be conducted.

### **PROJECT DESCRIPTION**

Great Karoo Renewable Energy (Pty) Ltd is proposing the development of a commercial wind farm and associated infrastructure on a site located approximately 35km south-west of Richmond and 80km south-east of Victoria West, within the Ubuntu Local Municipality and the Pixley Ka Seme District Municipality in the Northern Cape Province.

The Merino Wind Farm project site is proposed to accommodate the following infrastructure, which will enable the wind farm to supply a contracted capacity of up to 140MW:

- » Up to 35 wind turbines with a maximum hub height of up to 170m. The tip height of the turbines will be up to 250m.
- » Concrete turbine foundations to support the turbine hardstands.
- » Inverters and transformers.
- » Temporary laydown areas which will accommodate storage and assembly areas.
- » Cabling between the turbines, to be laid underground where practical.
- » A temporary concrete batching plant.
- » 33/132kV onsite facility substation.
- » Underground cabling from the onsite substation to the 132kV collector substation.
- » Electrical and auxiliary equipment required at the collector substation that serves that wind energy facility, including switchyard/bay, control building, fences, etc.
- » Battery Energy Storage System (BESS).
- » Access roads and internal distribution roads.
- » Site offices and maintenance buildings, including workshop areas for maintenance and storage.

## **DESCRIPTION OF THE SURROUNDING LAND USE**

Most dwellings featuring in the vicinity of the project focus area are scattered in a heterogeneous fashion, typical of a rural area. Agricultural activities and wilderness (game farming and ecotourism) are predominant in the study area, with the project transected by the busy N1 National Highway. This is a busy highway that carries traffic during both the night and day.

## **DESCRIPTION OF THE CLOSEST POTENTIAL NOISE SENSITIVE RECEPTORS**

Residential areas and potential noise-sensitive developments/receptors/communities (NSRs) were identified using aerial images as well as a physical site visit. This highlighted that there are a number of residential activities in the area that should be considered noise-sensitive.

## **BASELINE SOUND LEVELS**

Ambient (background) noise levels were measured from 8 – 11 September 2021 in accordance with the South African National Standard SANS 10103:2008, with the ambient sound levels measured at three different locations.

Excluding locations up to an estimated distance of 1,000 m from the N1 road, ambient sound levels are expected to be low and are typical of a rural noise district. The acceptable zone sound level (noise rating level) during low and no-wind conditions would be typical of a rural noise district, e.g.:

- **45 dBA for the daytime period** (defined as 06:00 to 22:00); and,
- **35 dBA for the night-time period** (defined as 22:00 to 06:00).

Considering measurements collected over the past decade at numerous locations during different seasons, ambient sound levels will likely increase as wind speeds increase, as motivated in this report.

## **ACCEPTABLE NOISE LIMITS**

Because the National Noise Control Regulations (NCR) and SANS 10103 does not cater for instances when background noise levels change due to the impact of external forces (such as noises induced by higher wind speeds), this assessment used international guidelines and local regulations to recommend more appropriate noise limits for this project. This is important, as the wind turbines will only operate during periods of higher wind speeds, a period that may coincide with higher ambient sound levels. This assessment therefore recommends a night-time noise limit of 42 dBA (periods with low or no winds), and an upper limit of 45 dBA (periods that wind turbines may operate).

## FINDINGS

This study considers the potential noise impact on the surrounding environment due to the construction, operational and future decommissioning activities associated with the Merino WEF west of Richmond in the Northern Cape Province. It is based on a predictive model to estimate potential noise levels due to the various activities and to assist in the identification of potential issues of concern.

It was determined that the potential noise impacts, without mitigation, would be:

- of a **low significance** for the daytime construction activities (hard standing areas, excavation and concreting of foundations and the erection of the wind turbines);
- of a **low significance** for the night-time construction activities (pouring concrete and erection of WTG components);
- of a **low significance** for the daytime construction of the access roads;
- of a **low significance** for the daytime construction traffic passing NSR; and,
- of a **low significance** for night-time operational activities (noises from WTG).

The development of the WEF will not increase cumulative noises in the area.

## MANAGEMENT & MITIGATION OF NOISE IMPACT

The significance of the noise impact will be low for both the construction and operational activities, and additional mitigation measures are not required.

## RECOMMENDATIONS

Considering the **low** significance of the potential noise impacts (with mitigation, inclusive of cumulative impacts) for the proposed Merino WEF and associated infrastructure, it is recommended that the Merino WEF be authorized. The proposed layout (i.e., turbine placement) is considered to be acceptable from a noise perspective.

No further noise studies or additional noise measurements are recommended or required.

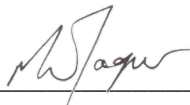

---

**Morné de Jager**

**Enviro-Acoustic Research CC**

**2022 – 04 – 21**

**Report should be sited as:**

De Jager, M (2022). "Environmental Noise Impact Assessment for the Proposed Merino Wind Energy Facility and Associated Infrastructure near Richmond, Northern Cape Province", Enviro-Acoustic Research cc, Pretoria

**Client:**

Savannah Environmental (Pty) Ltd  
for Merino Wind Energy Facility (Pty) Ltd

PO BOX 148  
Sunninghill  
Gauteng  
2157

**Report no:**

SE-GKMWEF/ENIA/202204-Rev 1

**Author:**

M. de Jager (B. Ing (Chem))

**Review:**

Johan Maré (MSc. Microbiology, PriSci Nat (400092/91))

**Date:**

April 2022

**COPYRIGHT WARNING**

This information is privileged and confidential in nature and unauthorized dissemination or copying is prohibited. This information will be updated as Merino Wind Energy Facility (Pty) Ltd claims protection of this information in terms of the Promotion of Access to Information Act, (No 2 of 2002) and without limiting this claim, especially the protection afforded by Chapter 4.

The document is the property of Enviro Acoustic Research CC. The content, including format, manner of presentation, ideas, technical procedure, technique and any attached appendices are subject to copyright in terms of the Copyright Act 98 of 1978 (as amended by the respective Copyright Amendment Acts No. 56 of 1980, No. 66 of 1983, No. 52 of 1984, No. 39 of 1986, No. 13 of 1988, No. 61 of 1989, No. 125 of 1992, Intellectual Property Laws Amendment Act, No. 38 of 1997 and, No. 9 of 2002) in terms of section 6 of the aforesaid Act, and may only be reproduced as part of the Environmental Impact Assessment process by Savannah Environmental (Pty) Ltd.

## TABLE OF CONTENTS

|                                                                                                       | page      |
|-------------------------------------------------------------------------------------------------------|-----------|
| <b>EXECUTIVE SUMMARY.....</b>                                                                         | <b>ii</b> |
| <b>TABLE OF CONTENTS.....</b>                                                                         | <b>vi</b> |
| <b>LIST OF TABLES .....</b>                                                                           | <b>ix</b> |
| <b>LIST OF FIGURES .....</b>                                                                          | <b>x</b>  |
| <b>APPENDICES .....</b>                                                                               | <b>xi</b> |
| <b>1 CHECKLIST: GG43110 MINIMUM REQUIREMENTS .....</b>                                                | <b>1</b>  |
| <b>2 INTRODUCTION.....</b>                                                                            | <b>4</b>  |
| 2.1 Introduction and Purpose .....                                                                    | 4         |
| 2.2 Brief Project Description .....                                                                   | 4         |
| 2.3 Proposed Wind Turbine .....                                                                       | 5         |
| 2.4 Study area .....                                                                                  | 7         |
| 2.4.1 Topography.....                                                                                 | 7         |
| 2.4.2 Surrounding Land Use .....                                                                      | 7         |
| 2.4.3 Transportation Networks.....                                                                    | 7         |
| 2.4.4 Other industries and mines.....                                                                 | 7         |
| 2.4.5 Ground conditions and vegetation .....                                                          | 7         |
| 2.4.6 Sensitive Receptors.....                                                                        | 8         |
| 2.5 Environmental Sensitivity – Noise Theme .....                                                     | 8         |
| 2.6 Comments received during the EIA .....                                                            | 9         |
| 2.7 Terms of Reference .....                                                                          | 9         |
| 2.7.1 Requirements as per Government Gazette 43110 of March 2020.....                                 | 9         |
| 2.7.2 Requirements as per South African National Standards (SANS).....                                | 11        |
| <b>3 LEGAL CONTEXT, POLICIES AND GUIDELINES.....</b>                                                  | <b>16</b> |
| 3.1 The Republic of South Africa Constitution Act (“the Constitution”) ...                            | 16        |
| 3.2 The Environment Conservation Act (Act 73 of 1989) .....                                           | 16        |
| 3.2.1 National Noise Control Regulations (GN R154 of 1992) .....                                      | 16        |
| 3.3 The National Environmental Management Act (Act 107 of 1998) .....                                 | 18        |
| 3.4 Noise Standards.....                                                                              | 19        |
| 3.5 International Guidelines .....                                                                    | 20        |
| 3.5.1 The Assessment and Rating of Noise from Wind Farms (Energy Technology Support Unit, 1997) ..... | 20        |

|          |                                                                                               |           |
|----------|-----------------------------------------------------------------------------------------------|-----------|
| 3.5.2    | <i>Guidelines for Community Noise (WHO, 1999)</i> .....                                       | 21        |
| 3.5.3    | <i>European Parliament Directive 2000/14/EC (2000) (as amended)</i> .....                     | 22        |
| 3.5.4    | <i>Equator Principles (2003)</i> .....                                                        | 22        |
| 3.5.5    | <i>IFC: General EHS Guidelines – Environmental Noise Management (2007)</i> ..                 | 23        |
| 3.5.6    | <i>Noise Guidelines for Wind Farms (MoE, 2008)</i> .....                                      | 24        |
| 3.5.7    | <i>Night Noise Guidelines for Europe (WHO, 2009)</i> .....                                    | 25        |
| 3.5.8    | <i>Environmental, Health, and Safety Guidelines for Wind Energy (IFC, 2015)</i><br>.....      | 26        |
| 3.5.9    | <i>Environmental Noise Guidelines for the European Region (2018)</i> .....                    | 27        |
| 3.5.10   | <i>Concluding remarks on the use of International Guidelines in this<br/>Assessment</i> ..... | 28        |
| <b>4</b> | <b>CURRENT ENVIRONMENTAL SOUND CHARACTER</b> .....                                            | <b>30</b> |
| 4.1      | <i>Influence of Season on Ambient Sound Levels</i> .....                                      | 30        |
| 4.1.1    | <i>Effect of Wind</i> .....                                                                   | 31        |
| 4.1.2    | <i>Effect of Humidity and Temperature</i> .....                                               | 31        |
| 4.2      | <i>Temperature and Humidity Measurements</i> .....                                            | 32        |
| 4.3      | <i>Sound Measurements - Procedure</i> .....                                                   | 33        |
| 4.3.1    | <i>Long-term Measurement Location SGKLTSL01</i> .....                                         | 35        |
| 4.3.2    | <i>Long-Term Measurement Location - SGKLTSL02</i> .....                                       | 40        |
| 4.3.3    | <i>Long-term Measurement Location - SGKLTSL03</i> .....                                       | 43        |
| 4.4      | <i>Summary of Ambient Sound Levels</i> .....                                                  | 46        |
| <b>5</b> | <b>INVESTIGATION OF EXISTING AND FUTURE NOISE LEVELS</b><br><b>50</b>                         |           |
| 5.1      | <i>Potential Noise Sources: Construction Phase</i> .....                                      | 50        |
| 5.1.1    | <i>Construction equipment</i> .....                                                           | 50        |
| 5.1.2    | <i>Material supply: Concrete batching plants</i> .....                                        | 52        |
| 5.1.3    | <i>Blasting</i> .....                                                                         | 52        |
| 5.1.4    | <i>Construction Traffic</i> .....                                                             | 53        |
| 5.2      | <i>Potential Noise Sources: Operation Phase</i> .....                                         | 57        |
| 5.2.1    | <i>Wind Turbine Noise: Aerodynamic sources</i> .....                                          | 57        |
| 5.2.2    | <i>Wind Turbine: Mechanical sources</i> .....                                                 | 59        |
| 5.2.3    | <i>Low Frequency Noise</i> .....                                                              | 60        |
| 5.2.4    | <i>Amplitude modulation</i> .....                                                             | 62        |
| 5.2.5    | <i>Battery Energy Storage Systems</i> .....                                                   | 63        |
| 5.2.6    | <i>Transformer noises (Substations)</i> .....                                                 | 64        |
| 5.2.7    | <i>Transmission Line Noise (Corona noise)</i> .....                                           | 65        |

|           |                                                                                   |           |
|-----------|-----------------------------------------------------------------------------------|-----------|
| <b>6</b>  | <b>METHODS: NOISE IMPACT ASSESSMENT .....</b>                                     | <b>66</b> |
| 6.1       | Noise Impact on Animals .....                                                     | 66        |
| 6.1.1     | <i>Domesticated Animals .....</i>                                                 | <i>67</i> |
| 6.1.2     | <i>Wildlife .....</i>                                                             | <i>67</i> |
| 6.1.3     | <i>Avifauna .....</i>                                                             | <i>68</i> |
| 6.1.4     | <i>Concluding Remarks - Noise Impacts on Animals .....</i>                        | <i>68</i> |
| 6.2       | Why noise concerns communities.....                                               | 69        |
| 6.2.1     | <i>Annoyance associated with Industrial Processes .....</i>                       | <i>70</i> |
| 6.3       | Impact Assessment Criteria .....                                                  | 71        |
| 6.3.1     | <i>Overview: The Common Characteristics .....</i>                                 | <i>71</i> |
| 6.3.2     | <i>Noise criteria of concern .....</i>                                            | <i>72</i> |
| 6.4       | Setting appropriate Noise Limits .....                                            | 74        |
| 6.5       | Determining the Significance of the Noise Impact .....                            | 77        |
| 6.5.1     | <i>Identifying the Potential Impacts without Mitigation Measures (WOM).....</i>   | <i>79</i> |
| 6.5.2     | <i>Identifying the Potential Impacts with Mitigation Measures (WM) .....</i>      | <i>79</i> |
| <b>7</b>  | <b>METHODS: CALCULATION OF NOISE LEVELS .....</b>                                 | <b>81</b> |
| 7.1       | Point and area sources – Construction and Operational activities.....             | 81        |
| 7.2       | Linear Sources – Roads .....                                                      | 81        |
| <b>8</b>  | <b>ASSUMPTIONS AND LIMITATIONS .....</b>                                          | <b>82</b> |
| 8.1       | Limitations - Acoustical Measurements.....                                        | 82        |
| 8.2       | Calculating noise emissions – Adequacy of predictive methods .....                | 83        |
| 8.3       | Adequacy of Underlying Assumptions .....                                          | 84        |
| 8.4       | Uncertainties associated with mitigation measures.....                            | 84        |
| 8.5       | Uncertainties of Information Provided .....                                       | 85        |
| 8.6       | Conditions to which this study is subject .....                                   | 86        |
| <b>9</b>  | <b>PROJECTED NOISE RATING LEVELS.....</b>                                         | <b>87</b> |
| 9.1       | Conceptual Scenarios – Noise due to Future construction Activities..              | 87        |
| 9.2       | Conceptual Scenarios – Noise due to Future Operational Activities...              | 91        |
| 9.3       | Potential Cumulative Noise Impacts.....                                           | 91        |
| 9.4       | Potential Decommissioning, Closure and Post-closure Noise Levels ..               | 92        |
| <b>10</b> | <b>SIGNIFICANCE OF THE NOISE IMPACT .....</b>                                     | <b>95</b> |
| 10.1      | Noise Impact due to Future Construction Activities .....                          | 95        |
| 10.1.1    | <i>Construction activities at Merino WEF .....</i>                                | <i>95</i> |
| 10.1.2    | <i>Construction (and upgrading) activities relating to the Access Roads .....</i> | <i>96</i> |
| 10.1.3    | <i>Noises relating to Construction Traffic passing NSR .....</i>                  | <i>97</i> |



|           |                                                                                                       |            |
|-----------|-------------------------------------------------------------------------------------------------------|------------|
| 10.2      | Noise Impact due to Future Operational Activities .....                                               | 98         |
| 10.2.1    | <i>Operation of numerous WTG at Merino WEF .....</i>                                                  | <i>98</i>  |
| 10.3      | Cumulative noise impact .....                                                                         | 99         |
| 10.4      | Evaluation of Alternatives .....                                                                      | 100        |
| 10.4.1    | <i>Alternative 1: No-go option .....</i>                                                              | <i>100</i> |
| 10.4.2    | <i>Alternative 2: Proposed Renewable Power Generation activities .....</i>                            | <i>100</i> |
| <b>11</b> | <b>MITIGATION OPTIONS .....</b>                                                                       | <b>102</b> |
| 11.1      | Mitigation options available to reduce Noise Impact during the Construction Phase.....                | 103        |
| 11.2      | Mitigation options available to reduce Noise Impact during operation                                  | 103        |
| 11.3      | Mitigation options available to reduce Noise Impact during decommissioning .....                      | 103        |
| 11.4      | Mitigation and Management conditions to be included in the EMPr and Environmental Authorization ..... | 103        |
| <b>12</b> | <b>ENVIRONMENTAL MONITORING PLAN .....</b>                                                            | <b>105</b> |
| 12.1      | Measurement Localities and Frequency .....                                                            | 105        |
| 12.2      | Measurement Procedures .....                                                                          | 105        |
| <b>13</b> | <b>CONCLUSIONS AND RECOMMENDATIONS .....</b>                                                          | <b>106</b> |
| <b>14</b> | <b>REFERENCES.....</b>                                                                                | <b>107</b> |

## LIST OF TABLES

|                                                                                       |            |
|---------------------------------------------------------------------------------------|------------|
| Table 3-1: IFC Table 7.1-Noise Level Guidelines .....                                 | page<br>24 |
| Table 3-2: Summary of Sound Level Limits for Wind Farms (MoE) .....                   | 25         |
| Table 4-1: Temperature and Humidity measured onsite.....                              | 32         |
| Table 4-2: Equipment used to gather data at GCAVLTSLO1 .....                          | 35         |
| Table 4-3: Noises/sounds heard during site visits at SGKLTSL01 .....                  | 35         |
| Table 4-4: Sound levels considering various sound level descriptors at SGKLTSL01..... | 36         |
| Table 4-5: Equipment used to gather data at SGKLTSL02 .....                           | 40         |
| Table 4-6: Noises/sounds heard during site visits at SGKLTSL02 .....                  | 40         |
| Table 4-7: Sound level descriptors as measured at SGKLTSL02 .....                     | 41         |
| Table 4-8: Equipment used to gather data at SGKLTSL03 .....                           | 43         |
| Table 4-9: Noises/sounds heard during site visits at SGKLTSL03 .....                  | 43         |

Table 4-10: Sound levels considering various sound level descriptors at SGKLTSL03 .....44

Table 5-1: Potential maximum noise levels generated by construction equipment.....54

Table 5-2: Potential equivalent noise levels generated by various equipment .....56

Table 5-3: Equipment list and Sound power emission levels used for modelling .....64

Table 6-1: Acceptable Zone Sound Levels for noise in districts (SANS 10103:2008) .....74

Table 6-2: Proposed ambient sound levels and acceptable rating levels .....76

Table 6-3: Impact Assessment Criteria - Duration.....77

Table 6-4: Impact Assessment Criteria – Spatial extent.....78

Table 6-5: Impact Assessment Criteria – Intensity / Magnitude .....78

Table 6-6: Impact Assessment Criteria – Probability .....79

Table 6-7: Impact Assessment Criteria – Significance without Mitigation .....79

Table 6-8: Impact Assessment Criteria – Significance with Mitigation .....80

Table 10-1: Impact Assessment: Daytime WTG construction activities .....95

Table 10-2: Impact Assessment: Night-time WTG construction activities .....96

Table 10-3: Impact Assessment: Daytime construction activities of access roads.....96

Table 10-4: Impact Assessment: Daytime construction traffic passing NSR.....97

Table 10-5: Impact Assessment: Operation of WTG at night .....98

Table 10-6: Impact Assessment: Potential Cumulative Operational Noise Impacts ..... 100

## **LIST OF FIGURES**

|                                                                                                    | page |
|----------------------------------------------------------------------------------------------------|------|
| Figure 2-1: Regional Location of the proposed Merino Wind Energy Facility                          | 13   |
| Figure 2-2: Study area and potential noise-sensitive receptors close to the Merino WEF             | 14   |
| Figure 2-3: Study area and potential noise-sensitive areas identified by the online screening tool | 15   |
| Figure 4-1: Effect of Temperature and Humidity on propagation of Sound                             | 32   |
| Figure 4-2: Temperature and Humidity readings measured onsite                                      | 33   |
| Figure 4-3: Localities where ambient sound levels was measured                                     | 34   |
| Figure 4-4: Ambient Sound Levels at SGKLTSL01                                                      | 38   |
| Figure 4-5: Maximum, minimum and Statistical sound levels at SGKLTSL01                             | 38   |
| Figure 4-6: Classification of night-time measurements in typical noise districts at SGKLTSL01      | 38   |
| Figure 4-7: Classification of daytime measurements in typical noise districts at SGKLTSL01         | 38   |
| Figure 4-8: Spectral frequencies – SGKLTSL01, Night 1                                              | 39   |
| Figure 4-9: Spectral frequencies - SGKLTSL01, Day 2                                                | 39   |
| Figure 4-10: Average night-time frequencies - SGKLTSL01                                            | 39   |

|                                                                                                                             |    |
|-----------------------------------------------------------------------------------------------------------------------------|----|
| Figure 4-11: Average daytime frequencies - SGKLTSL01                                                                        | 39 |
| Figure 4-12: Ambient sound levels at SGKLTSL02                                                                              | 42 |
| Figure 4-13: Maximum, minimum and statistical values at SGKLTSL02                                                           | 42 |
| Figure 4-14: Classification of night-time measurements in typical noise districts at SGKLTSL02                              | 42 |
| Figure 4-15: Classification of daytime measurements in typical noise districts at SGKLTSL02                                 | 42 |
| Figure 4-16: Ambient Sound Levels at SGKLTSL03                                                                              | 45 |
| Figure 4-17: Maximum, minimum and Statistical sound levels at SGKLTSL03                                                     | 45 |
| Figure 4-18: Classification of night-time measurements in typical noise districts at SGKLTSL03                              | 45 |
| Figure 4-19: Classification of daytime measurements in typical noise districts at SGKLTSL03                                 | 45 |
| Figure 4-20: Ambient sound levels measured in vicinity of project                                                           | 49 |
| Figure 5-1: Noise Emissions Curve of a number of different wind turbines (figure for illustration purposes only)            | 58 |
| Figure 5-2: Octave sound power emissions of various wind turbines                                                           | 59 |
| Figure 5-3: Third octave band sound power levels at various wind speeds at a location where wind induced noises dominate    | 61 |
| Figure 5-4: Example time-sound series graph illustrating AM as measured by Stigwood ( <i>et al</i> ) (2013)                 | 62 |
| Figure 5-5: Conceptual BESS components                                                                                      | 63 |
| Figure 6-1: Logarithmic Chart of the Hearing Ranges of Some Animals                                                         | 67 |
| Figure 6-2: Percentage of annoyed persons as a function of the day-evening-night noise exposure at the façade of a dwelling | 71 |
| Figure 6-3: Criteria to assess the significance of impacts stemming from noise                                              | 73 |
| Figure 9-1: Merino WEF layout and other infrastructure locations                                                            | 88 |
| Figure 9-2: Projected conceptual construction noise levels                                                                  | 89 |
| Figure 9-3: Projected conceptual construction noise levels – Decay over distance from road traffic                          | 90 |
| Figure 9-4: Projected future noise rating level contours due to operational activities                                      | 93 |
| Figure 9-5: Effect of distance between wind turbines – potential cumulative noise                                           | 94 |
| Figure 10-1: Projected noise levels at different wind speeds at Merino WEF                                                  | 99 |

## **APPENDICES**

|                            |                   |
|----------------------------|-------------------|
| <a href="#">Appendix A</a> | Curriculum Vitae  |
| <a href="#">Appendix B</a> | Glossary of Terms |

|                            |                                    |
|----------------------------|------------------------------------|
| <a href="#">Appendix C</a> | Declaration of Independence        |
| <a href="#">Appendix D</a> | Site Sensitivity Verification      |
| <a href="#">Appendix E</a> | Photos of Measurement Locations    |
| <a href="#">Appendix F</a> | Calculated conceptual noise levels |

## **GLOSSARY OF ABBREVIATIONS**

|       |                                                                |
|-------|----------------------------------------------------------------|
| ADT   | Articulated Dump Trucks                                        |
| ASTER | Advanced Spaceborne Thermal Emission and Reflection Radiometer |
| BESS  | Battery energy Storage System                                  |
| DFFE  | Department of Forestry, Fisheries and the Environment          |
| EARES | Enviro Acoustic Research cc                                    |
| ECA   | Environment Conservation Act                                   |
| ECO   | Environmental Control Officer                                  |
| EIA   | Environmental Impact Assessment                                |
| EHS   | Environmental Health and Safety                                |
| ENIA  | Environmental Noise Impact Assessment                          |
| ENM   | Environmental Noise Monitoring                                 |
| ENPAT | Environmental Potential Atlas for South Africa                 |
| ETSU  | Energy Technology Support Unit                                 |
| EPs   | Equator Principles                                             |
| EPFIs | Equator Principles Financial Institutions                      |
| FEL   | Front-end Loader                                               |
| GN    | Government Notice                                              |
| GNR   | Government Notice Regulation                                   |
| HNI   | House Not Inhabited                                            |
| I&APs | Interested and Affected Parties                                |
| IEC   | International Electrotechnical Commission                      |
| IFC   | International Finance Corporation                              |
| ISO   | International Organization for Standardization                 |
| METI  | Ministry of Economy, Trade, and Industry                       |
| NA    | No Access                                                      |
| NASA  | National Aeronautical and Space Administration                 |
| NEMA  | National Environmental Management Act                          |
| NCR   | Noise Control Regulations                                      |
| NSD   | Noise-sensitive Development                                    |
| PPP   | Public Participation Process                                   |
| PWL   | Sound Power Level                                              |

|        |                                                        |
|--------|--------------------------------------------------------|
| SABS   | South African Bureau of Standards                      |
| SANS   | South African National Standards                       |
| SPL    | Sound Power Level                                      |
| SR     | Significance Rating                                    |
| TLB    | Tractor-Loader-Backhoe (also referred to as a backhoe) |
| UTM    | Universal Transverse Mercator                          |
| WHO    | World Health Organization                              |
| WF/WEF | Wind Farm / Wind Energy Facility                       |
| WIN    | Wind Induced Noises                                    |
| WTG    | Wind Turbine Generator                                 |

## **GLOSSARY OF UNITS**

|                   |                                                                                     |
|-------------------|-------------------------------------------------------------------------------------|
| °C                | Degrees Celsius (measurement of temperature)                                        |
| dB                | Decibel (expression of the relative loudness of the un-weighted sound level in air) |
| dB(A)             | Decibel (expression of the relative loudness of the A-weighted sound level in air)  |
| Hz                | Hertz (measurement of frequency)                                                    |
| kg/m <sup>2</sup> | Surface density (measurement of surface density)                                    |
| km                | Kilometre (measurement of distance)                                                 |
| m                 | Meter (measurement of distance)                                                     |
| m <sup>2</sup>    | Square meter (measurement of area)                                                  |
| m <sup>3</sup>    | Cubic meter (measurement of volume)                                                 |
| mamsl             | Meters above mean sea level                                                         |
| m/s               | Meter per second (measurement for velocity)                                         |
| pW                | pico Watt (10 <sup>-12</sup> ) (measurement of power – sound power in air)          |
| µPa               | Micro pascal (measurement of pressure – in air in this document)                    |

# 1 CHECKLIST: GG43110 MINIMUM REQUIREMENTS

The National Web based Environmental Screening Tool<sup>1</sup> was used to screen the proposed site (see **Figure 2-2** for the regional location) for the noise environmental sensitivity as per the requirements of GNR320 (20 March 2020), considering the site location illustrated in **Figure 2-2**.

The site report generated by the Screening Tool highlighted that a Noise Impact Assessment must be completed and appended to the Environmental Authorization (EA) documentation.

The screening report was developed for *Utilities Infrastructure => Electricity => Generation => Renewable => Wind* category, with the noise sensitive areas illustrated on **Figure 2-2**. The areas defined to have a potential “very high” sensitivity to noise were downloaded as a layer from the online screening tool.

In terms of GNR320 (20 March 2020), a Noise Study must contain, as a minimum, the following information:

| Clause | Requirement                                                                                                                                                                                                                                                                                                                                                         | Comment / Reference                              |
|--------|---------------------------------------------------------------------------------------------------------------------------------------------------------------------------------------------------------------------------------------------------------------------------------------------------------------------------------------------------------------------|--------------------------------------------------|
| 2.3.1  | Current ambient sound levels recorded at relevant locations over a minimum of two nights and that provide a representative measurement of the ambient noise climate, with each sample being a minimum of ten minutes and taken at two different times of the night on each night, in order to record typical ambient sound levels at these different times of night | Sections 4.1, 4.2 and 4.3 as well as Figure 4-20 |
| 2.3.2  | Records of the approximate wind speed at the time of the measurement                                                                                                                                                                                                                                                                                                | Section 4.3 and Figure 4-20                      |
| 2.3.3  | Mapped distance of the receiver from the proposed development that is the noise source                                                                                                                                                                                                                                                                              | Section 2.4.6 and 9                              |
| 2.3.4  | Discussion on temporal aspects of baseline ambient conditions                                                                                                                                                                                                                                                                                                       | Section 4.1                                      |
| 2.4.1  | Characterization and determination of noise emissions from the noise source, where characterization could include types of noise, frequency, content, vibration and temporal aspects                                                                                                                                                                                | Table 5-1, Table 5-2 and Table 5-3               |
| 2.4.2  | Projected total noise levels and changes in noise levels as a result of the construction, commissioning and operation of the proposed                                                                                                                                                                                                                               | Section 9                                        |

<sup>1</sup> <https://screening.environment.gov.za/screeningtool/#/pages/welcome>

|        |                                                                                                                                                                                                                                                          |                                                               |
|--------|----------------------------------------------------------------------------------------------------------------------------------------------------------------------------------------------------------------------------------------------------------|---------------------------------------------------------------|
|        | development for the nearest receptors using industry accepted models and forecasts                                                                                                                                                                       |                                                               |
| 2.5.1  | Contact details of the environmental assessment practitioner or noise specialist, their relevant qualifications and expertise in preparing the statement, and a curriculum vitae                                                                         | Appendix A                                                    |
| 2.5.2  | a signed statement of independence by the environmental assessment practitioner or noise specialist.                                                                                                                                                     | Appendix C                                                    |
| 2.5.3  | The duration and date of the site inspection and the relevance of the season and weather condition to the outcome of the assessment                                                                                                                      | See section 4                                                 |
| 2.5.4  | A description of the methodology used to undertake the on-site assessment, inclusive of the equipment and models used, as relevant, together with the results of the noise assessment                                                                    | See section 4.1                                               |
| 2.5.5  | a map showing the proposed development footprint (including supporting infrastructure) overlaid on the noise sensitivity map generated by the screening tool                                                                                             | See Figure 2-1                                                |
| 2.5.6  | confirmation that all reasonable measures have been taken through micro- siting to minimize disturbance to receptors                                                                                                                                     | Site development limited to wind resource                     |
| 2.5.7  | a substantiated statement from the specialist on the acceptability, or not, of the proposed development and a recommendation on the approval, or not, of the proposed development                                                                        | See section 13                                                |
| 2.5.8  | any conditions to which this statement is subjected                                                                                                                                                                                                      | See section 8.6                                               |
| 2.5.9  | the assessment must identify alternative development footprints within the preferred site which would be of a “low” sensitivity as identified by the screening tool and verified through the site sensitivity verification and which were not considered | Site development limited to the location of the wind resource |
| 2.5.10 | A motivation must be provided if there were development footprints identified as per paragraph 2.5.9 above that were identified as having a “low” noise sensitivity and that were not considered appropriate                                             | Site development limited to the location of the wind resource |
| 2.5.11 | where required, proposed impact management outcomes, mitigation measures for noise emissions during the construction and commissioning phases that may be of relative short duration, or any monitoring requirements for                                 | See section 11 and 12                                         |

|        |                                                                                                                                                                             |               |
|--------|-----------------------------------------------------------------------------------------------------------------------------------------------------------------------------|---------------|
|        | inclusion in the Environmental Management Programme (EMPr), and                                                                                                             |               |
| 2.5.12 | a description of the assumptions made and any uncertainties or gaps in knowledge or data as well as a statement of the timing and intensity of site inspection observations | See section 8 |



## 2 INTRODUCTION

### 2.1 INTRODUCTION AND PURPOSE

Enviro-Acoustic Research cc was commissioned by Savannah Environmental (Pty) Ltd to undertake a specialist study to determine the potential noise impact on the surrounding environment due to the proposed establishment of the proposed Merino Wind Energy Facility (WEF) near Richmond in the Northern Cape Province.

This report describes ambient sound levels in the area, potential worst-case noise rating levels and the potential noise impact that the facility may have on the surrounding environment, highlighting the methods used, potential issues identified, findings and recommendations.

This study considered local regulations and both local and international guidelines, using the terms of reference (ToR) as proposed by SANS 10328:2008 for a comprehensive Environmental Noise Impact Assessment (ENIA) and as proposed by the requirements specified in the Assessment Protocol for Noise that were published on 20 March 2020, in Government Gazette 43110, GN 320. The study also considers the noise limits as proposed by the International Finance Corporation (IFC) which is based on studies completed by the World Health Organization (WHO).

Due to a number of wind turbines proposed within an area with a potential high sensitivity to noise, a full environmental noise impact study will be conducted.

### 2.2 BRIEF PROJECT DESCRIPTION

Great Karoo Renewable Energy (Pty) Ltd is proposing the development of a commercial wind farm and associated infrastructure on a site located approximately 35km south-west of Richmond and 80km south-east of Victoria West, within the Ubuntu Local Municipality and the Pixley Ka Seme District Municipality in the Northern Cape Province (see **Figure 2-1**). The site is located just north of the N1 national highway.

A preferred project site with an extent of ~29 909ha and a development area of ~6 463ha within the project site has been identified by Great Karoo Renewable Energy (Pty) Ltd as a technically suitable area for the development of the Merino Wind Farm with a contracted capacity of up to 140MW that can accommodate up to 35 turbines. The development area consists of the four (4) affected properties, which include:

- » Portion 1 of Farm Rondavel 85

- » Portion 0 of Farm Rondavel 85
- » Portion 9 of Farm Bult & Rietfontein 96
- » Portion 0 of Farm Vogelstruisfontein 84

The Merino Wind Farm project site is proposed to accommodate the following infrastructure, which will enable the wind farm to supply a contracted capacity of up to 140MW:

- » Up to 35 wind turbines with a maximum hub height of up to 170m. The tip height of the turbines will be up to 250m.
- » Concrete turbine foundations to support the turbine hardstands.
- » Inverters and transformers.
- » Temporary laydown areas which will accommodate storage and assembly areas.
- » Cabling between the turbines, to be laid underground where practical.
- » A temporary concrete batching plant.
- » 33/132kV onsite facility substation.
- » Underground cabling from the onsite substation to the 132kV collector substation.
- » Electrical and auxiliary equipment required at the collector substation that serves that wind energy facility, including switchyard/bay, control building, fences, etc.
- » Battery Energy Storage System (BESS).
- » Access roads and internal distribution roads.
- » Site offices and maintenance buildings, including workshop areas for maintenance and storage.

The wind farm is proposed in response to the identified objectives of the national and provincial government and local and district municipalities to develop renewable energy facilities for power generation purposes. It is the developer's intention to bid the Merino Wind Farm under the Department of Mineral Resources and Energy's (DMRE's) Renewable Energy Independent Power Producer Procurement (REIPPP) Programme, with the aim of evacuating the generated power into the national grid. This will aid in the diversification and stabilisation of the country's electricity supply, in line with the objectives of the Integrated Resource Plan (IRP) with the Merino Wind Farm set to inject up to 140MW into the national grid.

### **2.3 PROPOSED WIND TURBINE**

The wind energy market is fast changing and adapting to new technologies and site-specific constraints. Optimizing the technical specifications can add value through, for example, minimizing environmental impact and maximizing energy yield. As such the developer has been evaluating several turbine models, however the selection will only be finalized at a later stage once a most optimal wind turbine is identified (factors such as meteorological data,

price and financing options, guarantees and maintenance costs, etc. must be considered). The developer indicated that they are considering a number of different wind turbines, with this assessment using the sound power emission level of the Vestas V150-4.2 MW WTG with a sound power emission level (SPL) of 104.8 dBA (re 1 pW).

The noise report considers the sound power emission levels of the WTG that the client indicated they are considering. However, due to various reasons, a developer may not want to reveal the actual WTG that they may consider, whether for commercial or economic reasons, possible Non-Disclosure Agreements etc.

However, the exact details of the actual WTG are irrelevant to noise analysis, as the major factors that determine the noise levels are:

- The layout of the WEF (which would include the number of WTG as well as the distance from various receptors); and
- The sound power emission levels of the WTG (or noise source) selected/that the developer is considering.

Minor factors in the noise levels are:

- The spectral characteristics of the WTG;
- Temperature and Humidity;
- Noise abatement technologies implemented by the manufacturer;
- Topography and wind shear effects;
- Ground surface characteristics.

Insignificant factors are:

- The hub height of the WTG;
- The rotor diameter of the WTG;
- The manufacture of the WTG, the model name or number.

The sound power emission levels are provided by the manufacturer, either as the maximum warranted sound power levels, a calculated sound power level (for a new WTG where the noise levels were not previously measured) or measured sound power levels as reported in terms of a published standard such as IEC 61400-11. It is unique for each make and model and the sound power levels already include the effect of the hub height, rotor diameter and abatement technologies.

There are smaller WTG with higher SPL, with larger WTG with a lower SPL. Therefore, the generating capacity, hub height or rotor diameter of the potential WTG should not be used to assume the noise levels but only documented data.

Therefore, due to these factors, the total generating capacity of the WEF project may be less or more, when considering the individual generating capacity of the WTG (used for this noise analysis) as well as the number of WTG in the layout. This however will not influence the findings of this noise specialist study.

## **2.4 STUDY AREA**

The proposed WEF will mainly be located in the Ubuntu Local Municipality (Pixley ka Seme District – Northern Cape). The study area is described in terms of environmental components that may contribute to or change the sound character in the area.

### **2.4.1 Topography**

The Environmental Potential Atlas of South Africa (ENPAT) (Van Riet *et al*, 1998) describes the topography as "*low mountains*", with some hills in the area. The project is situated at approximately 1,600 meters above sea level (mamsl). There are little natural features that could act as noise barriers considering practical distances at which sound propagates.

### **2.4.2 Surrounding Land Use**

Most dwellings featuring in the vicinity of the project focus area are scattered in a heterogeneous fashion, typical of a rural area. Agricultural activities and wilderness (game farming and ecotourism) are predominant in the study area.

### **2.4.3 Transportation Networks**

The N1 highway transects the project focus area. This is a busy highway that carries traffic during both the night and day. There are also a number of small access roads the farms leading from the national roads. Traffic volumes on these smaller roads are low and will be of no acoustical significance.

### **2.4.4 Other industries and mines**

Excluding road traffic noises from the N1 road, there are no other noise sources in the area that might influence night-time ambient sound levels.

### **2.4.5 Ground conditions and vegetation**

Most of the area falls within the Nama Karoo biome (Eastern Mixed Nama Karoo) with the vegetation typical of nama karoo. The ground surface is generally well covered with grasses,

herbaceous shrubs and low-growing bushes. Larger trees are associated with the farm infrastructure

Taking into consideration available information it is the opinion of the author that the ground conditions (when considering acoustic propagation on a ground surface) can be classified as medium. A worst-case scenario will be investigated, considering a ground surface factor of 75% hard ground (which implies that it is not very acoustically absorbent) for modelling purposes.

It should be noted that this factor is only relevant for air-borne waves being reflected from the ground surface, with certain frequencies slightly absorbed by the vegetation.

#### 2.4.6 Sensitive Receptors

Potential noise-sensitive developments and receptors (NSR) were identified using tools such as Google Earth® up to a distance of 2,000 m (recommendation SANS 10328:2003) from WTG locations. These receptors are highlighted in **Figure 2-2**. Also indicated on this figure are generalized 500, 1,000 and 2,000 m buffer zones. Generally, noises from wind turbines:

- Could be significant within 500 m, with receptors<sup>2</sup> staying within 500 m from operational wind turbines subject to noises at a potentially sufficient level to be considered disturbing;
- Are normally limited to a distance of approximately 1,000m from operational wind turbines (subject to WTG layout, as the WTG cumulative contribute to noise levels with 2,000m from WTG). Night-time ambient sound levels could be elevated and the potential noise impact measurable;
- Likely to be audible up to a distance of 2,000m at night; and
- Are of a low concern at distance greater than 2,000m. During certain metrological phenomena the sound of the WTGs may be audible, but the sound level will be low.

### 2.5 ENVIRONMENTAL SENSITIVITY – NOISE THEME

The project site was assessed in terms of the Noise Sensitivity Theme using the online Environmental Screening Tool<sup>3</sup>.

Potential noise-sensitive areas with a “very high” sensitivity were obtained from the online screening tool using the Utilities Infrastructure => Electricity => Generation => Renewable => Wind category, with the potential noise-sensitive areas illustrated on **Figure 2-3**.

---

<sup>2</sup> Depending on the layout as well as the specific sound power emission levels of the selected wind turbine.

<sup>3</sup> <https://screening.environment.gov.za/screeningtool/#/pages/welcome>

The screening report generated for the category Utilities Infrastructure => Electricity => Generation => Renewable => Wind does stipulate:

- that a Noise Specialist Study should be appended to the EIA, and
- that the GNR320 Assessment Protocol be followed when doing the noise impact assessment.

## 2.6 COMMENTS RECEIVED DURING THE EIA

The author is not aware of any comments raised by the authorities, other stakeholders or interested and affected parties at the date this report was compiled.

## 2.7 TERMS OF REFERENCE

A noise impact assessment must be completed for the following reasons:

- It was identified as an environmental theme needing further investigation i.t.o. the National Screening Tool as per the procedures of Government Gazette 43110 of 20 March 2020;
- A change in land use as highlighted in SANS 10328:2008, section 5.3;
- If an industry is to be established within 1,000 m from a potential noise sensitive development (SANS 10328:2008 [5.4 (h)]);
- If a wind farm (wind turbines - SANS 10328:2008 [5.4 (i)]) or a source of low-frequency noise (such as cooling or ventilation fans - SANS 10328:2008 [5.4 (l)]) is to be established within 2,000 m from a potential noise sensitive development *or vice versa*;
- It is a controlled activity in terms of the NEMA regulations and an ENIA is required, because it may cause a disturbing noise that is prohibited in terms of section 18(1) of the Government Notice 579 of 2010;
- It is generally required by the local or district authority as part of the environmental authorization or planning approval in terms of Regulation 2(d) or GN R154 of 1992;

### 2.7.1 Requirements as per Government Gazette 43110 of March 2020

The Department of Forestry, Fisheries and Environment (DFFE) also promulgated Regulation 320, dated 20 March 2020 as published in Government Gazette No. 43110. The Procedures for the Assessment and Minimum Criteria for Reporting on Identified Environmental Themes in Terms of Sections 24(5)(a) and (h) and 44 of the National Environmental Management Act, 1998, when applying for Environmental Authorisation would be applicable to this project.

This regulation defines the requirements for undertaking a site sensitivity verification, specialist assessment and the minimum report content requirements for environmental impact where a specialist assessment is required but no protocol has been prescribed. It requires that the current land use be considered using the national web based environmental screening tool to confirm the site sensitivity available at: <https://screening.environment.gov.za>.

If an applicant intending to undertake an activity identified in the scope of this protocol for which a specialist assessment has been identified on the screening tool on a site identified as being of:

- "very high" sensitivity for noise, must submit a Noise Specialist Assessment; or
- "low" sensitivity for noise, must submit a Noise Compliance Statement.

On a site where the information gathered from the site sensitivity verification differs from the designation of "very high" sensitivity on the screening tool and it is found to be of a "low" sensitivity, a Noise Compliance Statement must be submitted.

On a site where the information gathered from the initial site sensitivity verification differs from the designation of "low" sensitivity on the screening tool and it is found to be of a "very high" sensitivity, a Noise Specialist Assessment must be submitted.

If any part of the proposed development footprint falls within an area of "very high" sensitivity, the assessment and reporting requirements prescribed for the "very high" sensitivity apply to the entire footprint excluding linear activities for which noise impacts are associated with construction activities only and the noise levels return to the current levels after the completion of construction activities, in which case a compliance statement applies. In the context of this protocol, development footprint means the area on which the proposed development will take place and includes any area that will be disturbed.

The minimum requirements for a Noise Specialist Study (i.t.o. GNR 320 of 2020) are also covered in **Section 1** in the form of a checklist.

This assessment will be comprehensive and a Noise Specialist Assessment will be submitted because there are a number of potential noise-sensitive receptors living within 2 000 m from the proposed mining activities.

## 2.7.2 Requirements as per South African National Standards (SANS)

In South Africa the document that addresses the issues specifically concerning environmental noise is SANS 10103:2008. It has been thoroughly revised in 2008 and brought in line with the guidelines of the World Health Organisation (WHO). It provides the maximum average ambient noise levels during the day and night to which different types of developments indoors may be exposed.

In addition, SANS 10328:2008 (Edition 3) specifies the methodology to assess the potential noise impacts on the environment due to a proposed activity that might impact on the environment. This standard also stipulates the minimum requirements to be investigated for EIA purposes. These minimum requirements are:

- a) the purpose of the investigation (see **section 2.1**);
- b) a brief description of the planned development or the changes that are being considered (see **section 2.2**);
- c) a brief description of the existing environment including, where relevant, the topography, surface conditions and meteorological conditions during measurements (see **section 2.4 and 4**);
- d) the identified noise sources together with their respective sound pressure levels or sound power levels (or both) and, where applicable, the operating cycles, the nature of sound emission, the spectral composition and the directional characteristics (see **section 5 and 7**);
- e) the identified noise sources that were not taken into account and the reasons as to why they were not investigated (see **section 5, 7 and 8**);
- f) the identified noise-sensitive developments and the noise impact on them (see **section 2.4.6, 9 and 10**);
- g) where applicable, any assumptions, with references, made with regard to any calculations or determination of source and propagation characteristics (see **section 8**);
- h) an explanation, either by a brief description or by reference, of all measuring and calculation procedures that were followed, as well as any possible adjustments to existing measuring methods that had to be made, together with the results of calculations (see **section 7 and 8**);
- i) an explanation, either by description or by reference, of all measuring or calculation methods (or both) that were used to determine existing and predicted rating levels, as well as other relevant information, including a statement of how the data were obtained and applied to determine the rating level for the area in question (see **section 4, 7 and 9**);



- j) the location of measuring or calculating points in a sketch or on a map (see **section 4.3.3 and 9**);
- k) quantification of the noise impact with, where relevant, reference to the literature consulted and the assumptions made (see **section 9**);
- l) alternatives that were considered and the results of those that were investigated (see **section 10.4**);
- m) a list of all the interested or affected parties that offered any comments with respect to the environmental noise impact investigation (see **section 2.6**);
- n) a detailed summary of all the comments received from interested or affected parties as well as the procedures and discussions followed to deal with them (see **section 2.6**);
- o) conclusions that were reached (see **section 13**);
- p) proposed recommendations (see **section 13**);
- q) if remedial measures will provide an acceptable solution which would prevent a significant impact, these remedial measures should be outlined in detail and included in the final record of decision if the approval is obtained from the relevant authority. If the remedial measures deteriorate after time and a follow-up auditing or maintenance programme (or both) is instituted, this programme should be included in the final recommendations and accepted in the record of decision if the approval is obtained from the relevant authority (see **section 11 and 13**); and
- r) any follow-up investigation which should be conducted at completion of the project as well as at regular intervals after the commissioning of the project so as to ensure that the recommendations of this report will be maintained in the future (see **section 13**).



**Figure 2-1: Regional Location of the proposed Merino Wind Energy Facility**

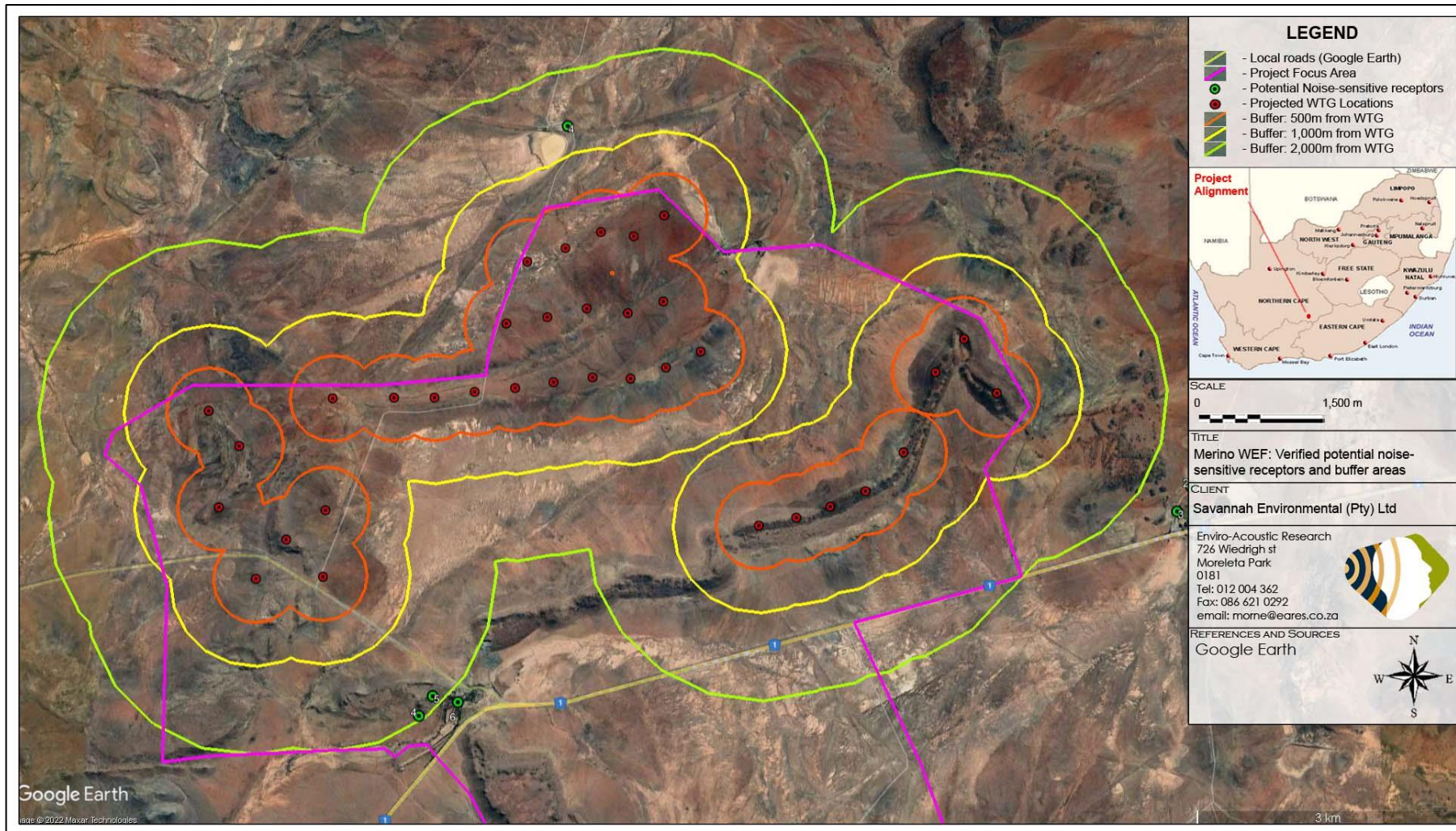

**Figure 2-2: Study area and potential noise-sensitive receptors close to the Merino WEF**

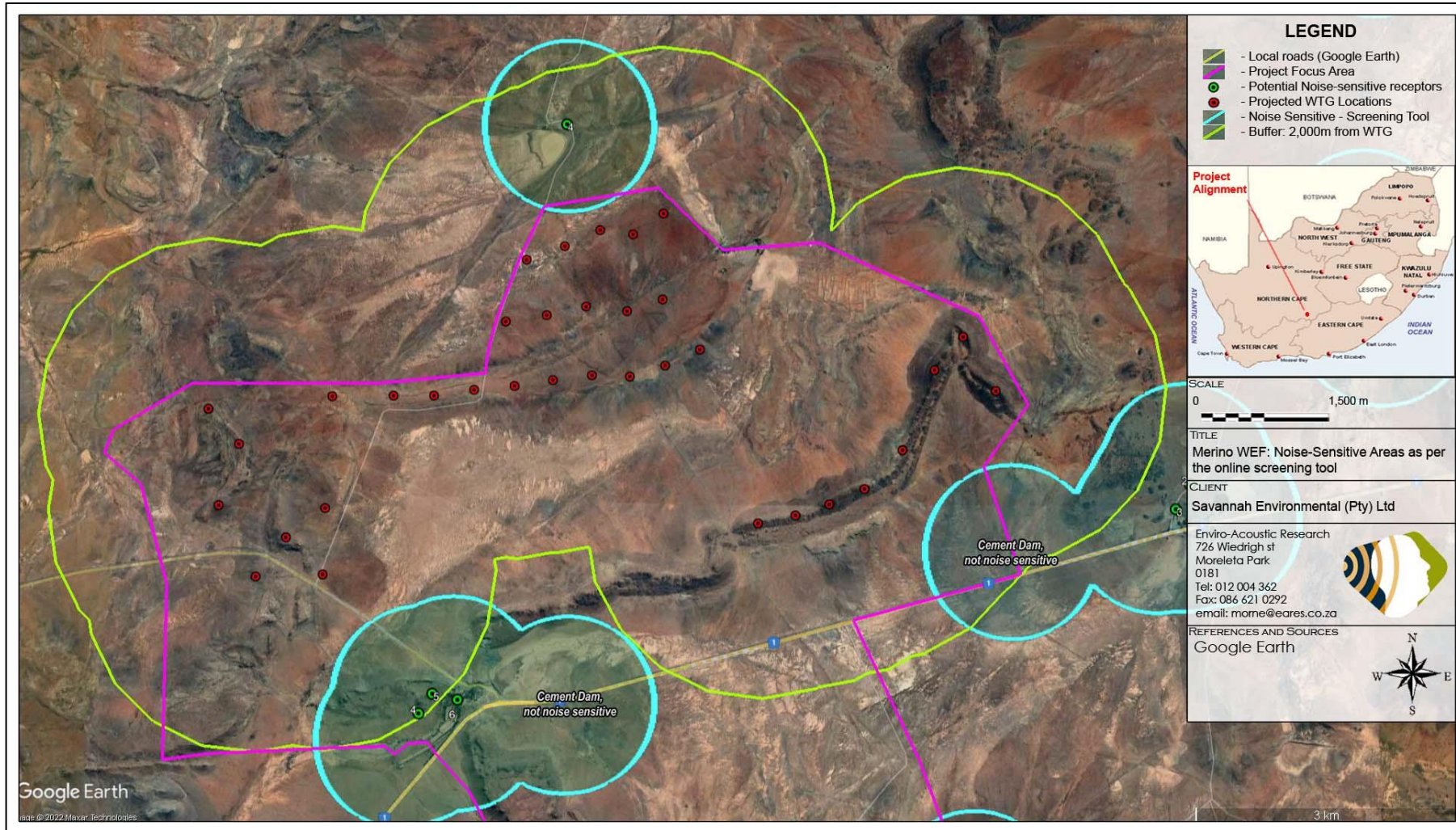

**Figure 2-3: Study area and potential noise-sensitive areas identified by the online screening tool**

## 3 LEGAL CONTEXT, POLICIES AND GUIDELINES

### 3.1 THE REPUBLIC OF SOUTH AFRICA CONSTITUTION ACT (“THE CONSTITUTION”)

The environmental rights contained in section 24 of the Constitution provide that everyone is entitled to an environment that is not harmful to his or her well-being. In the context of noise, this requires a determination of what level of noise is harmful to well-being. The general approach of the common law is to define an acceptable level of noise as that which the reasonable person can be expected to tolerate in the particular circumstances. The subjectivity of this approach can be problematic, which has led to the development of noise standards (see **Section 3.4**).

“Noise pollution” is specifically included in Part B of Schedule 5 of the Constitution, which means that noise pollution control is a local authority competence, provided that the local authority concerned has the capacity to carry out this function.

### 3.2 THE ENVIRONMENT CONSERVATION ACT (ACT 73 OF 1989)

The Environment Conservation Act (“ECA”) allows the Minister of Environment, Forestry and Fisheries to make regulations regarding noise, among other concerns. See also **section 3.2.1**.

#### 3.2.1 National Noise Control Regulations (GN R154 of 1992)

The NCR were promulgated in terms of section 25 of the ECA. The NCRs were revised under Government Notice Number R. 55 of 14 January 1994 to make it obligatory for all authorities to apply the regulations.

Subsequently, in terms of Schedule 5 of the Constitution of South Africa of 1996 legislative responsibility for administering the noise control regulations was devolved to provincial and local authorities. Provincial noise control regulations exist in the Free State, Gauteng and Western Cape provinces, but not in the Northern Cape Province.

The National Noise Control Regulations (GN R154 1992) defines:

**"controlled area"** as:

a piece of land designated by a local authority where, in the case of—

a) road transport noise in the vicinity of a road-

- i. the reading on an integrating impulse sound level meter, taken outdoors at the end of a period extending from 06:00 to 24:00 while such meter is in operation, exceeds 65 dBA; or

- ii. the equivalent continuous "A"-weighted sound pressure level at a height of at least 1,2 meters, but not more than 1,4 meters, above the ground for a period extending from 06:00 to 24:00 as calculated in accordance with SABS 0210-1986, titled: "Code of Practice for calculating and predicting road traffic noise", published under Government Notice No. 358 of 20 February 1987, and projected for a period of 15 years following the date on which the local authority has made such designation, exceeds 65 dBA;
- c) industrial noise in the vicinity of an industry-
- i. the reading on an integrating impulse sound level meter, taken outdoors at the end of a period of 24 hours while such meter is in operation meter is in operation, exceeds 61 dBA; or
  - ii. the calculated outdoor equivalent continuous "A"-weighted sound pressure level at a height of at least 1,2 meters, but not more than 1,4 meters, above the ground for a period, exceeds 61 dBA.

**"disturbing noise"** as:

noise level which exceeds the zone sound level or, if no zone sound level has been designated, a noise level which exceeds the ambient sound level at the same measuring point by 7 dBA<sup>4</sup> or more.

**"zone sound level"** as:

a derived dBA value determined indirectly by means of a series of measurements, calculations or table readings and designated by a local authority for an area. This is the same as the Rating Level as defined in SANS 10103.

***In addition:***

In terms of Regulation 2 -

*"A local authority may –*

*(a) establish a new township unless the lay-out plan concerned, if required by a local authority, indicates in accordance with the specifications of the local authority, the existing and future sources of noise, with concomitant dBA values which are foreseen in the township for a period of 15 years following the date on which the erection of the buildings in and around the township commences;*

*(c):" if a noise emanating from a building, premises, vehicle, recreational vehicle or street is a disturbing noise or noise nuisance, or may in the opinion of the local authority concerned be a disturbing noise or noise nuisance, instruct in writing the person causing such noise or*

---

<sup>4</sup> When comparing the results of a measurement (minimum duration of 10 minutes) without the noise under investigation with a similar measurement with the noise present.

who is responsible therefor, or the owner or occupant of such building or premises from which or from where such noise emanates or may emanate, or all such persons, to discontinue or cause to be discontinued such noise, or to take steps to lower the level of the noise to a level conforming to the requirements of these Regulations within the period stipulated in the instruction: Provided that the provisions of this paragraph shall not apply in respect of a disturbing noise or noise nuisance caused by rail vehicles or aircraft which are not used as recreational vehicles;

(d): before changes are made to existing facilities or existing uses of land or buildings, or before new buildings are erected, in writing require that noise impact assessments or tests are conducted to the satisfaction of that local authority by the owner, developer, tenant or occupant of the facilities, land or buildings or that, for the purposes of regulation 3(b) or (f) designate a controlled area in its area of jurisdiction or amend or cancel an existing controlled area by notice in the Official Gazette concerned.

In terms of Regulation 4 of the Noise Control Regulations:

*"No person shall make, produce or cause a disturbing noise, or allow it to be made, produced or caused by any person, machine, device or apparatus or any combination thereof".*

### **General prohibition**

3. No person shall -

(c) make changes to existing facilities or existing uses of land or buildings or erect new buildings, if it shall in the opinion of a local authority house or cause activities which shall, after such change or erection, cause a disturbing noise, unless precautionary measures to prevent the disturbing noise have been taken to the satisfaction of the local authority;

Clause 7.(1) however exempts noise of the following activities, namely -

*"The provisions of these regulations shall not apply, if -*

*(a) the emission of sound is for the purposes of warning people of a dangerous situation;*

*(b) the emission of sound takes place during an emergency."*

### **3.3 THE NATIONAL ENVIRONMENTAL MANAGEMENT ACT (ACT 107 OF 1998)**

The National Environmental Management Act ("NEMA") defines "pollution" to include any change in the environment, including noise. A duty therefore arises under section 28 of NEMA to take reasonable measures while establishing and operating any facility to prevent noise pollution occurring. NEMA sets out measures, which may be regarded as reasonable. They include the following measures:

1. to investigate, assess and evaluate the impact on the environment

2. to inform and educate employees about the environmental risks of their work and the manner in which their tasks must be performed to avoid causing significant pollution or degradation of the environment
3. to cease, modify or control any act, activity or process causing the pollution or degradation
4. to contain or prevent the movement of the pollution or degradation
5. to eliminate any source of the pollution or degradation
6. to remedy the effects of the pollution or degradation

In addition, a number of regulations have been promulgated as Regulation 982 of December 2014 (Government Notice 38282) in terms of this Act. It defines minimum information requirements for specialist reports, with Government Gazette (GG) 43110 (20 March 2020) updating the minimum requirements for reporting.

GG 43110 prescribe general requirements for undertaking site sensitivity verification and for protocols for the assessment and minimum report content requirements of environmental impacts for environmental themes for activities requiring environmental authorisation. These protocols were promulgated in terms of sections 24(5)(a), (h) and 44 of the NEMA.

When the requirements of a protocol apply, the requirements of Appendix 6 of the Environmental Impact Assessment Regulations, as amended, (EIA Regulations), promulgated under sections 24(5) and 44 of the NEMA are replaced by these requirements.

### **3.4 NOISE STANDARDS**

There are a few South African scientific standards (SABS) relevant to noise from developments, industry and roads. They are:

- SANS 10103:2008. 'The measurement and rating of environmental noise with respect to annoyance and to speech communication'.
- SANS 10210:2004. 'Calculating and predicting road traffic noise'.
- SANS 10328:2008. 'Methods for environmental noise impact assessments'.
- SANS 10357:2004. 'The calculation of sound propagation by the Concave method'.
- SANS 10181:2003. 'The Measurement of Noise Emitted by Road Vehicles when Stationary'.
- SANS 10205:2003. 'The Measurement of Noise Emitted by Motor Vehicles in Motion'.



The relevant standards use the equivalent continuous rating level (calculated from the sound pressure levels over the reference time, see [Appendix A](#)) as a basis for determining what is acceptable. The levels may take single event noise into account, but single event noise by itself does not determine whether noise levels are acceptable for land use purposes. With regards to SANS 10103:2008, the recommendations are likely to inform decisions by authorities, but non-compliance with the standard will not necessarily render an activity unlawful *per se*.

It must be noted that SANS 10103:2008 does stipulate "*for industries legitimately operating in an industrial district during the entire 24 h day/night cycle,  $L_{Req,d} = L_{Req,n} = 70$  dBA can be considered as typical and normal*".

The SANS guidelines also defined the reference periods for day- and night-times as:

- Daytime - 06:00 to 22:00; and
- Night-time - 06:00 to 22:00.

### 3.5 INTERNATIONAL GUIDELINES

While a number of international guidelines and standards exists, those selected below are used by numerous countries for environmental noise management best practice.

#### 3.5.1 The Assessment and Rating of Noise from Wind Farms (Energy Technology Support Unit, 1997)

This report describes the findings of a Working Group on Wind Turbine Noise, facilitated by the United Kingdom Department of Trade and Industry. It was developed as an Energy Technology Support Unit<sup>5</sup> (ETSU) project. The aim of the project was to provide information and advice to applicant, developers and planners on noise from wind turbines. The report represents the consensus view of a number of experts (experienced in assessing and controlling the environmental impact of noise from wind farms). Their findings can be summarised as follow:

1. Absolute noise limits applied at all wind speeds are not suited to wind farms; limits set relative to the background noise (including wind as seen in **Figure 4-20**) are more appropriate;

---

<sup>5</sup> ETSU was set up in 1974 as an agency by the United Kingdom Atomic Energy Authority to manage research programmes on renewable energy and energy conservation. The majority of projects managed by ETSU were carried out by external organizations in academia and industry. In 1996, ETSU became part of AEA Technology plc which was separated from the UKAEA by privatisation.

2.  $L_{A90,10\text{mins}}$  is a much more accurate descriptor when monitoring ambient and turbine noise levels;
3. The effects of other wind turbines in a given area should be added to the effect of any proposed WF, to calculate the cumulative effect;
4. Noise from a WEF should be restricted to no more than 5 dBA above the current ambient noise level at an NSR. Ambient noise levels are measured onsite in terms of the  $L_{A90,10\text{min}}$  descriptor for a period sufficiently long enough for a set period;
5. Wind farms should be limited within the range of 35 dBA to 40 dBA (day-time) in a low noise environment. A fixed limit of 43 dBA should be implemented during all night time noise environments. This should increase to 45 dBA (day and night) if the NSR has financial investments in the WF; and
6. A penalty system should be implemented for wind turbine/s that operates with a tonal characteristic.

This is likely the guideline used in the most international countries to estimate the potential noise impact stemming from the operation of a WF. It also recommends an improved methodology (compared to a fixed upper noise level) on determining ambient sound levels in periods of higher wind speeds, critical for the development of a wind energy facility. Because of its international importance, the methodologies used in the ETSU R97 document will be recommended in this report for implementation should projected noise levels (from the proposed WEF at NSRs) exceed the zone sound levels as recommended by SANS 10103:2008.

### **3.5.2 Guidelines for Community Noise (WHO, 1999)**

The World Health Organization's (WHO) document on the *Guidelines for Community Noise* is the outcome of the WHO expert task force meeting held in London, United Kingdom, in April 1999. It is based on the document entitled "Community Noise" that was prepared for the World Health Organization and published in 1995 by the Stockholm University and Karolinska Institute.

The scope of WHO's effort to derive guidelines for community noise is to consolidate actual scientific knowledge on the health impacts of community noise and to provide guidance to environmental health authorities and professionals trying to protect people from the harmful effects of noise in non-industrial environments. It discusses the specific effects of noise on communities including:

- Interference with communication, noise-induced hearing impairment, sleep disturbance effects, cardiovascular and psychophysiological effects, mental health effects, effects on performance, annoyance responses and effects on social behavior.

It further discusses how noise can affect (and propose guideline noise levels) specific environments such as residential dwellings, schools, preschools, hospitals, ceremonies, festivals and entertainment events, sounds through headphones, impulsive sounds from toys, fireworks and firearms, and parklands and conservation areas.

To protect the majority of people from being affected by noise during the daytime, it proposes that sound levels at outdoor living areas should not exceed 55 dB  $L_{Aeq}$  for a steady, continuous noise. To protect the majority of people from being moderately annoyed during the day, the outdoor sound pressure level should not exceed 50 dB  $L_{Aeq}$ . At night, equivalent sound levels at the outside façades of the living spaces should not exceed 45 dBA and 60 dBA  $L_{Amax}$  so that people may sleep with bedroom windows open. It is critical to note that this guideline requires the sound level measuring instrument to be set on the “fast” detection setting.

### **3.5.3 European Parliament Directive 2000/14/EC (2000) (as amended)**

Directive 2000/14/EC relating to the noise emission in the environment by equipment for use outdoors was adopted by the European Parliament and the Council and first published in May 2000 and applied from 3 January 2002. The directive placed sound power limits on equipment to be used outdoors in a suburban or urban setting. Failure to comply with these regulations may result in products being prohibited from being placed on the EU market. Equipment list is vast and includes machinery such as compaction machineries, dozers, dumpers, excavators, etc. Manufacturers as a result started to consider noise emission levels from their products to ensure that their equipment will continue to have a market in most countries. These manufacturers do publish these noise emission levels that WEF developers can consider when selecting equipment to be used on a project.

### **3.5.4 Equator Principles (2003)**

The **Equator Principles** (EPs) are a voluntary set of standards for determining, assessing and managing social and environmental risk in project financing. Equator Principles Financial Institutions (EPFIs) commit to not providing loans to projects where the borrower will not or is unable to comply with their respective social and environmental policies and procedures that implement the EPs.

The EPs were developed by private sector banks and were launched in June 2003. The banks chose to model the EPs on the environmental standards of the World Bank and the social policies of the International Finance Corporation (IFC). As of March 2021, one hundred and sixteen (116) financial institutions (in 37 different countries) have adopted the

EPs, which have become the *de facto* standard for banks and investors on how to assess major development projects around the world. The environmental standards of the World Bank have been integrated into the social policies of the IFC since April 2007 as the IFC Environmental, Health and Safety (EHS) Guidelines.

### **3.5.5 IFC: General EHS Guidelines – Environmental Noise Management (2007)**

These guidelines are applicable to noise created beyond the property boundaries of a development that conforms to the Equator Principles. The environmental standards of the World Bank have been integrated into the social policies of the IFC since April 2007 as the International Finance Corporation Environmental, Health and Safety (EHS) Guidelines.

It states that noise prevention and mitigation measures should be applied where predicted or measured noise impacts from project facilities/operations exceed the applicable noise level guideline at the most sensitive point of reception. The preferred method for controlling noise from stationary sources is to implement noise control measures at source. It goes as far as to proposed methods for the prevention and control of noise emissions, including:

- Selecting equipment with lower sound power levels;
- Installing silencers for fans;
- Installing suitable mufflers on engine exhausts and compressor components;
- Installing acoustic enclosures for equipment casing radiating noise;
- Improving the acoustic performance of constructed buildings, apply sound insulation;
- Installing acoustic barriers without gaps and with a continuous minimum surface density of 10 kg/m<sup>2</sup> in order to minimize the transmission of sound through the barrier. Barriers should be located as close to the source or to the receptor location to be effective;
- Installing vibration isolation for mechanical equipment;
- Limiting the hours of operation for specific pieces of equipment or operations, especially mobile sources operating through community areas;
- Re-locating noise sources to less sensitive areas to take advantage of distance and shielding;
- Placement of permanent facilities away from community areas if possible;
- Taking advantage of the natural topography as a noise buffer during facility design;
- Reducing project traffic routing through community areas wherever possible;
- Planning flight routes, timing and altitude for aircraft (airplane and helicopter) flying over community areas; and
- Developing a mechanism to record and respond to complaints.

It sets noise level guidelines (see **Table 3-1**) and highlights certain monitoring requirements pre- and post-development. It adds another criterion in that the existing background ambient noise level should not rise by more than 3 dBA. This criterion will effectively sterilize large areas of any development. Therefore, it is EARE’s considered opinion that this criterion was introduced to address cases where the existing ambient noise level is already at, or in excess of the recommended limits.

**Table 3-1: IFC Table 7.1-Noise Level Guidelines**

| Receptor type                                  | One-hour $L_{Aeq}$ (dBA) |                             |
|------------------------------------------------|--------------------------|-----------------------------|
|                                                | Daytime<br>07:00 - 22:00 | Night-time<br>22:00 – 07:00 |
| <b>Residential; institutional; educational</b> | 55                       | 45                          |
| <b>Industrial; commercial</b>                  | 70                       | 70                          |

The document uses the  $L_{Aeq,1hr}$  noise descriptors to define noise levels. It does not determine the detection period, but refers to the IEC standards, which requires the fast detector setting on the Sound Level Meter during measurements in Europe.

### 3.5.6 Noise Guidelines for Wind Farms (MoE, 2008)

This document establishes the sound level limits for land-based wind power generating facilities and describes the information required for noise assessments and submissions under the Canadian Environmental Legislation.

The document defines:

- Sound Level Limits for different areas (similar to rural and urban areas), defining limits for different wind speeds at 10 m height, refer also **Table 3-2**<sup>6</sup>
- The Noise Assessment Report, including:
  - Information that must be part of the report;
  - Full description of noise sources;
  - Adjustments, due to the wind speed profile (wind shear);
  - The identification and defining of potential sensitive receptors;
  - Prediction methods to be used (ISO 9613-2);
  - Cumulative impact assessment requirements;
  - It also defines specific model input parameters;
  - Methods on how the results must be presented; and
  - Assessment of Compliance (defining magnitude of noise levels).

---

<sup>6</sup>The measurement of wind induced background sound level is not required to establish the applicable limit. The wind induced background sound level reference curve was determined by correlating the A-weighted ninetieth percentile sound level ( $L_{90}$ ) with the average wind speed measured at a particularly quiet site. The applicable  $L_{eq}$  sound level limits at higher wind speeds are given by adding 7 dB to the wind induced background  $L_{90}$  sound level reference values

**Table 3-2: Summary of Sound Level Limits for Wind Farms (MoE)**

| Wind speed (m/s) at 10 m height                         | 4  | 5  | 6  | 7  | 8  | 9  | 10 |
|---------------------------------------------------------|----|----|----|----|----|----|----|
| Wind Turbine Sound Level Limits, Class 3 Area, dBA      | 40 | 40 | 40 | 43 | 45 | 49 | 51 |
| Wind Turbine Sound Level Limits, Class 1 & 2 Areas, dBA | 45 | 45 | 45 | 45 | 45 | 49 | 51 |

The document used the  $L_{Aeq,1h}$  noise descriptor to define noise levels. The MoE guideline defines:

- “Class 1 Area” means an area with an acoustical environment typical of a major population centre, where the background noise is dominated by the urban hum.
- “Class 2 Area” means an area with an acoustical environment that has qualities representative of both Class 1 and Class 3 Areas, and in which a low ambient sound level, normally occurring only between 23:00 and 07:00 hours in Class 1 Areas, will typically be realized as early as 19:00 hours.  
 Other characteristics which may indicate the presence of a Class 2 Area include:
  - i. absence of urban hum between 19:00 and 23:00 hours;
  - ii. evening background sound level defined by natural environment and infrequent human activity; and
  - iii. no clearly audible sound from stationary sources other than from those under consideration.
- “Class 3 Area” means a rural area with an acoustical environment that is dominated by natural sounds having little or no road traffic, such as the following:
  - i. a small community with less than 1000 population;
  - ii. agricultural area;
  - iii. a rural recreational area such as a cottage or a resort area; or
  - iv. a wilderness area

It should be noted that these Sound Level Limits are included for the reader to illustrate the criteria used in Canada, a country with more experience with noise from Wind Farms. Due to the lack of local regulations specifically relevant to WFs this criterion will also be considered during the determination of the significance of the noise impact.

**3.5.7 Night Noise Guidelines for Europe (WHO, 2009)**

Refining previous Community Noise Guidelines issued in 1999, and incorporating more recent research, the World Health Organization has released a comprehensive report on the health effects of night time noise, along with new (non-mandatory) guidelines for use in Europe. Rather than a maximum of 30 dB inside at night (which equals 45-50 dB max outside), the WHO now recommends a maximum year-round outside night-time noise

average of 40 dB to avoid sleep disturbance and its related health effects. The report notes that only below 30 dB (outside annual average) are “*no significant biological effects observed,*” and that between 30 and 40 dB, several effects are observed, with the chronically ill and children being more susceptible; however, “*even in the worst cases the effects seem modest.*” Elsewhere, the report states more definitively, “*There is no sufficient evidence that the biological effects observed at the level below 40 dB (night, outside) are harmful to health.*” At levels over 40 dB “*Adverse health effects are observed*” and “*many people have to adapt their lives to cope with the noise at night. Vulnerable groups are more severely affected.*”

The 184-page report offers a comprehensive overview of research into the various effects of noise on sleep quality and health (including the health effects of non-waking sleep arousal) and is recommended reading for anyone working with noise issues. The use of an outdoor noise standard is in part designed to acknowledge that people do prefer to leave windows open when sleeping, though the year-long average may be difficult to obtain (it would require longer-term sound monitoring than is usually budgeted for by either industry or neighbourhood groups).

While recommending the use of the average level, the report notes that some instantaneous effects occur in relation to specific maximum noise levels, but that the health effects of these “cannot be easily established.”

### **3.5.8 Environmental, Health, and Safety Guidelines for Wind Energy (IFC, 2015)**

The EHS Guidelines for wind energy include information relevant to environmental, health, and safety aspects of onshore and offshore wind energy facilities. It should be applied to wind energy facilities from the earliest feasibility assessments, as well as from the time of the environmental impact assessment, and continue to be applied throughout the construction and operational phases.

It provides a brief overview of construction and operational noises, potential operational mitigation measures and a number of principles on the assessment of noise impacts, including:

- Receptors should be chosen according to their environmental sensitivity (human, livestock, or wildlife);
- Preliminary modeling should be carried out to determine whether more detailed investigation is warranted. The preliminary modeling can be as simple as assuming hemispherical propagation (i.e., the radiation of sound, in all directions, from a

source point). Preliminary modeling should focus on sensitive receptors within 2,000 meters (m) of any of the turbines in a wind energy facility;

- If the preliminary model suggests that turbine noise at all sensitive receptors is likely to be below an  $LA_{90}$  of 35 dBA at a wind speed of 10 meters/second (m/s) at 10 m height during day and night times, then this preliminary modeling is likely to be sufficient to assess noise impact; otherwise it is recommended that more detailed modeling be carried out, which may include background ambient noise measurements;
- All modeling should take account of the cumulative noise from all wind energy facilities in the vicinity having the potential to increase noise levels;
- If noise criteria based on ambient noise are to be used, it is necessary to measure the background noise in the absence of any wind turbines. This should be done at one or more noise-sensitive receptors. Often the critical receptors will be those closest to the wind energy facility, but if the nearest receptor is also close to other significant noise sources, an alternative receptor may need to be chosen;

The background noise should be measured over a series of 10-minute intervals, using appropriate wind screens. At least five of these 10-minute measurements should be taken for each integer wind speed from cut-in speed to 12 m/s.

### **3.5.9 Environmental Noise Guidelines for the European Region (2018)**

This document identifies levels at which noise has significant health impacts and recommends actions to reduce exposure. Compared to previous WHO guidelines on noise, this version contains five significant developments:

- Stronger evidence of the cardiovascular and metabolic effects of environmental noise;
- Inclusion of new noise sources, namely wind turbine noise and leisure noise, in addition to noise from transportation (aircraft, rail, and road traffic);
- Use of a standardized approach to assess the evidence;
- A systematic review of evidence, defining the relationship between noise exposure and risk of adverse health outcomes;
- Use of long-term average noise exposure indicators to better predict adverse health outcomes.

This report recommends, that, for average noise exposure, the WHO Guideline Development Group conditionally recommends reducing noise levels produced by wind turbines below 45



dB  $L_{den}^7$ , as wind turbine noise above this level is associated with adverse health effects. To reduce health effects, the GDG conditionally recommends that policy-makers implement suitable measures to reduce noise exposure from wind turbines in the population exposed to levels above the guideline values for average noise exposure. No evidence is available, however, to facilitate the recommendation of one particular type of intervention over another.

### **3.5.10 Concluding remarks on the use of International Guidelines in this Assessment**

As highlighted in **section 6.4**, South African guidelines (such as SANS 10103) or regulations (such as PN.200 of 2013), does not cater for instances when background noise levels change due to the impact of external forces (such as the influence of increased winds). As such this report considers both local legislation, regulations and guidelines as well as international guidelines. Of the more than 340,000 WTG operation in the rest of the world (more than 2,000 wind farms), less than 500 WTG are currently operational in South Africa (36 wind farms). The rest of the world have had experience with the effects and impacts of wind farms since 1980, South Africa since 2002.

As such, almost all the scientific articles, papers, publications and presentations available are based on the research and experiences gained from these international wind farms. Therefore, discarding the knowledge and experiences gained by the rest of the world would be irresponsible and unwise. In summary:

- The ETSU-R97 guideline recommends an upper noise limit of 45 dBA (**Section 3.5.1**);
- The WHO Guidelines for Community Noise recommends that night-time equivalent sound levels (at the outside façades of the living spaces) not exceed 45 dBA with  $L_{Amax}$  less than 60 dBA so that people may sleep with bedroom windows open (**Section 3.5.2**);
- The European Directives does not set noise limits, but there are a number that obligate equipment manufacturers to define and indicate the sound power emission levels of their equipment. When presented with a number of equipment options, applicants can use this data to select the quietest piece of equipment, in such to minimize noise levels (**Section 3.5.3**);

---

<sup>7</sup> Day-evening-night noise level is a European standard to express noise level over an entire day. It imposes a penalty on sound levels during evening and night and it is primarily used for noise assessments of airports, busy main roads, main railway lines and in cities over 100,000 residents. This equate to a night-time equivalent noise level of approximately 38.7 dBA.

- The environmental standards of the World Bank have been integrated into the social policies of the IFC since April 2007, with the guidelines recommending a night-time noise limit of 45 dBA (**Section 3.5.5**);
- The MoE guideline propose a changing noise limit at different wind speeds for wind farm developments, varying from 40 dBA (at a wind speed of 4 m/s) to a maximum of 51 dBA (at a wind speed of 10 m/s or more) (**Section 3.5.6**);
- The Night Noise Guidelines for Europe revised noise levels, recommending a maximum year-round outside night-time noise average of 40 dB to avoid sleep disturbance and its related health effects (**Section 3.5.7**);
- While the IFC EHS Guidelines for Wind Energy does not stipulate specific noise limits, it does recommend the measurement of ambient sound levels at different speeds (referring to the ETSU-R97 guidelines discussed in **Section 3.5.1**) should noise criteria based on ambient sound levels be used (**Section 3.5.8**); and
- The Environmental Noise Guidelines for the European Region report recommends that, for average noise exposure, noise levels produced by wind turbines should remain below 45 dB(A)  $L_{den}$  (**Section 3.5.9**).

As WTGs only operate during a period with wind speeds are elevated, a period that generally coincide with increased noise levels (due to wind-induced noises) this report recommends an upper noise limit of 45 dBA (as further motivated in **sections 6.4.1.1** and **6.4.1.2**), summarized in **Table 6-2**.

## 4 CURRENT ENVIRONMENTAL SOUND CHARACTER

### 4.1 INFLUENCE OF SEASON ON AMBIENT SOUND LEVELS

Natural sounds are a part of the environmental noise surrounding humans. In rural areas the sounds from insects and birds would dominate the ambient sound character, with noises such as wind flowing through vegetation increasing as wind speed increase. Work by Fégeant (2002) stressed the importance of wind speed and turbulence causing variations in the level of vegetation generated noise. In addition, factors such as the season (e.g. dry or no leaves versus green leaves), the type of vegetation (e.g. grass, conifers, deciduous), the vegetation density and the total vegetation surface all determine both the sound level as well as spectral characteristics.

Ambient sound levels are significantly affected by the area where the sound measurement location (or a listener) is situated. When the sound measurement location is situated within an urban area, close to industrial plants or areas with a constant sound source (ocean, rivers, etc.), seasons and even increased wind speeds have an insignificant to massive impact on ambient sound levels.

Sound levels in undeveloped rural areas (away from occupied dwellings), however, are impacted by changes in season for a number of complex reasons. The two main reasons are:

- Faunal communication is more significant during the warmer spring and summer months as various species communicate in an effort to find mates. Faunal communication is normally less during the colder months.
- Seasonal changes in weather patterns, mainly due to increased wind speeds (also see **Sub Section 4.1.1** below) and potential gustiness of the wind.

For environmental noise, weather plays an important role, the greater the separation distance, the greater the influence of the weather conditions, so, from day to day, a road 1,000 m away can sound very loud or can be completely inaudible. Other, environmental factors that impact on sound propagation includes wind, temperature and humidity, as discussed in the sub-sections below.

Ambient sound levels are generally less during the colder months (due to less faunal communication) and higher during the warmer months.

#### **4.1.1 Effect of Wind**

Wind alters sound propagation by the mechanism of refraction, that is, wind bends sound waves. Wind nearer to the ground moves more slowly than wind at higher altitudes, due to surface characteristics such as hills, trees, and man-made structures that interfere with the wind. This wind gradient, with faster wind at higher elevation and slower wind at lower elevation, causes sound waves to bend downward when they are traveling to a location downwind of the source and to bend upward when traveling toward a location upwind of the source. Waves bending downward means that a listener standing downwind of the source will hear louder noise levels than the listener standing upwind of the source. This phenomenon can significantly impact sound propagation over long distances and when wind speeds are high. Over short distances wind direction has a small impact on sound propagation as long as wind velocities are reasonably slow, i.e. less than 5 m/s.

Wind speed frequently plays a role in increasing sound levels in natural locations. With no wind, there is little vegetation movement that could generate noises and faunal noises (normally birds and insects) dominate, however, as wind speeds increase, the rustling of leaves increases which subsequently can increase sound levels. This directly depends on the type of vegetation in a certain area. The impact of increased wind speed on sound levels depends on the vegetation type (deciduous versus conifers), the density of vegetation in an area, seasonal changes (in winter deciduous trees are bare) as well as the height of this vegetation. This excludes unanticipated consequences, as suitable vegetation may create suitable habitats and food sources attracting birds and insects (and the subsequent increase in faunal communication).

#### **4.1.2 Effect of Humidity and Temperature**

On a typical sunny afternoon, the air is the hottest near the ground surface and temperature decreases at higher altitudes. This temperature gradient causes sound waves to refract upward, away from the ground and results in lower noise levels being heard at a measurement location. In the evening, this temperature gradient will reverse, resulting in cooler temperatures near the ground. This condition, often referred to is a temperature inversion will cause sound to bend downward towards the ground and results in louder noise levels at the listener position. Like wind gradients, temperature gradients can influence sound propagation over long distances, complicate sound level measurements as well as propagation modelling.

Generally, sound propagate better at lower temperatures (down to 10°C), and with everything being equal, a decrease in temperature from 32°C to 10°C could increase the sound level at a listener 600 m away by  $\pm 2.5$  dB (at 1,000 Hz).

The effect of humidity on sound propagation is quite complex, but effectively relates to how increased humidity changes the density of air. Lower density translates into faster sound wave travel, so sound waves travel faster at high humidity. With everything being equal, an increase in humidity from 20% to 80% would increase the sound level at a listener 600 m away by  $\pm 4$  dB (at 1,000 Hz at 20°C).

Together, the impact of temperature and humidity (together with air pressure - to a minor extent) are complex and highly dependent on the frequency composition of the noise. This is illustrated in **Figure 4-1**.

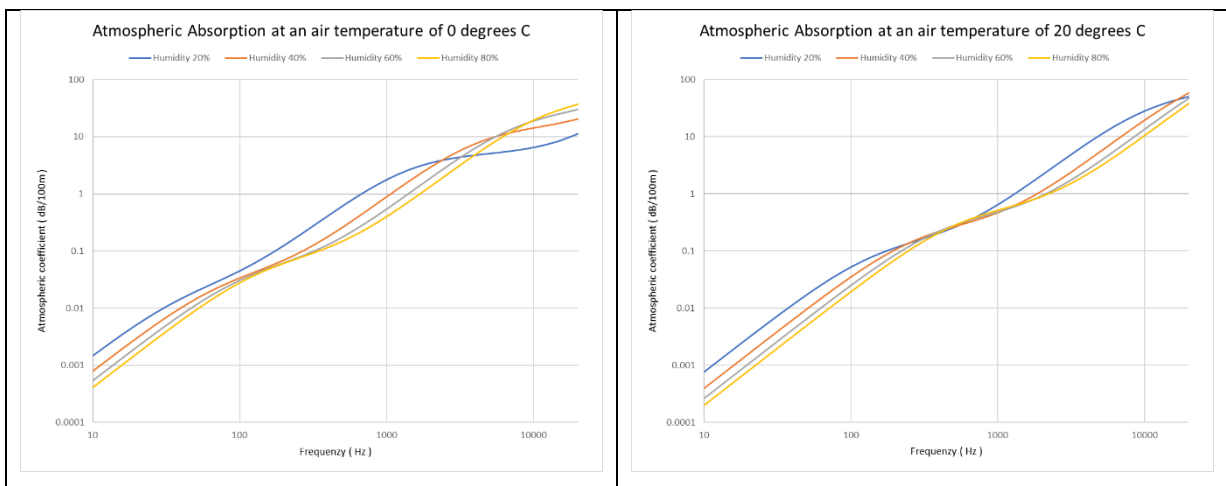

**Figure 4-1: Effect of Temperature and Humidity on propagation of Sound**

## 4.2 TEMPERATURE AND HUMIDITY MEASUREMENTS

Temperature and humidity were measured during the site visit, with the average, maximum and minimum readings defined in **Table 4-1** with the various readings illustrated in **Figure 4-2**. For the purpose of modelling, average humidity of 50 % and temperatures of 10 °C at an air pressure of 850 kPa will be used.

**Table 4-1: Temperature and Humidity measured onsite**

|                      | Humidity | Temperature |
|----------------------|----------|-------------|
| <b>Day average</b>   | 24.1     | 21.6        |
| <b>Night average</b> | 37.5     | 14.1        |
| <b>Day minimum</b>   | 12.0     | 9.2         |
| <b>Day maximum</b>   | 49.0     | 29.0        |
| <b>Night minimum</b> | 21.0     | 3.7         |
| <b>Night maximum</b> | 52.0     | 20.4        |

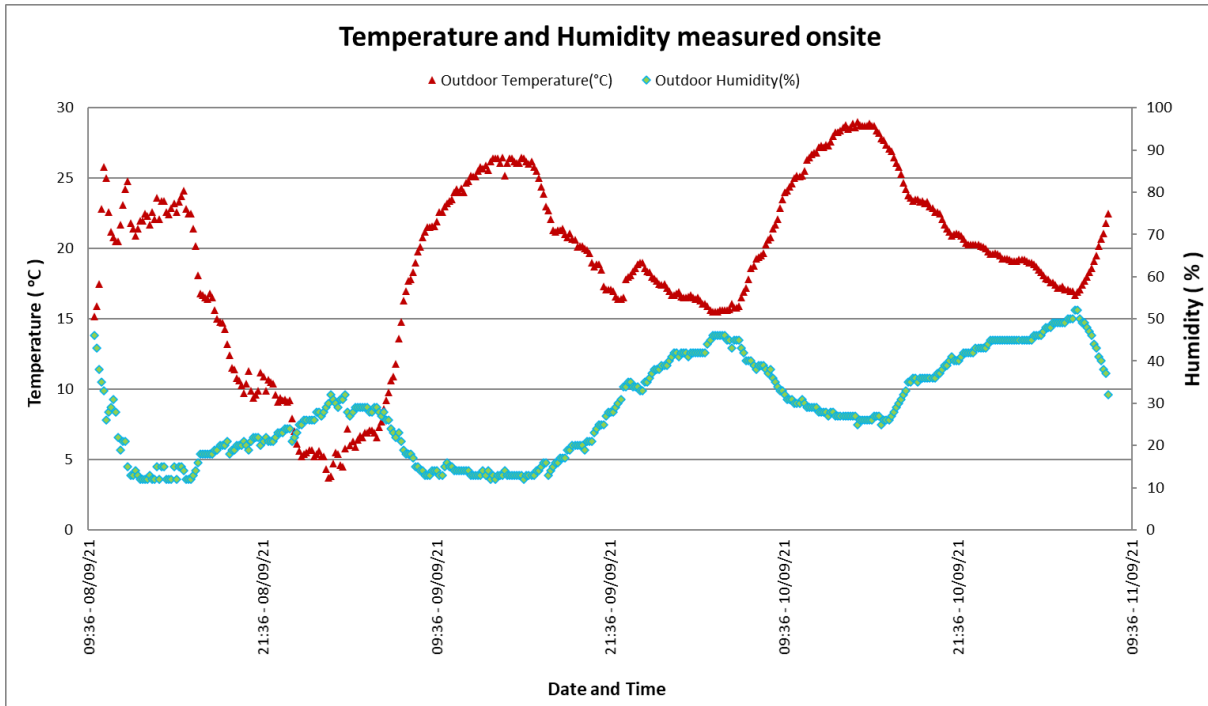

Figure 4-2: Temperature and Humidity readings measured onsite

### 4.3 SOUND MEASUREMENTS - PROCEDURE

Ambient (background) sound levels were measured over a period of three nights from 9 September to 12 September 2021 in accordance with the South African National Standard SANS 10103:2008 "*The measurement and rating of environmental noise with respect to land use, health, annoyance and to speech communication*", also considering the protocols defined in GG 43110. The protocol defined the SANS guidelines to be used and time periods (in which measurements must be collected), with the guidelines specifying the acceptable techniques for sound measurements including, the type of equipment (Class 1), minimum duration of measurement, microphone positions and height above ground level, calibration procedures and instrument checks and supplementary weather measurements and observations.

Ambient sound levels were measured at three locations in the vicinity of the project focus area. The sound levels were measured using a class-1 Sound Level Meters (SLMs) with the measurement localities presented in **Figure 4-3**. The SLMs would measure "average" sound levels over 10-minute periods, save the data and start with a new 10-minute measurement till the instruments were stopped.

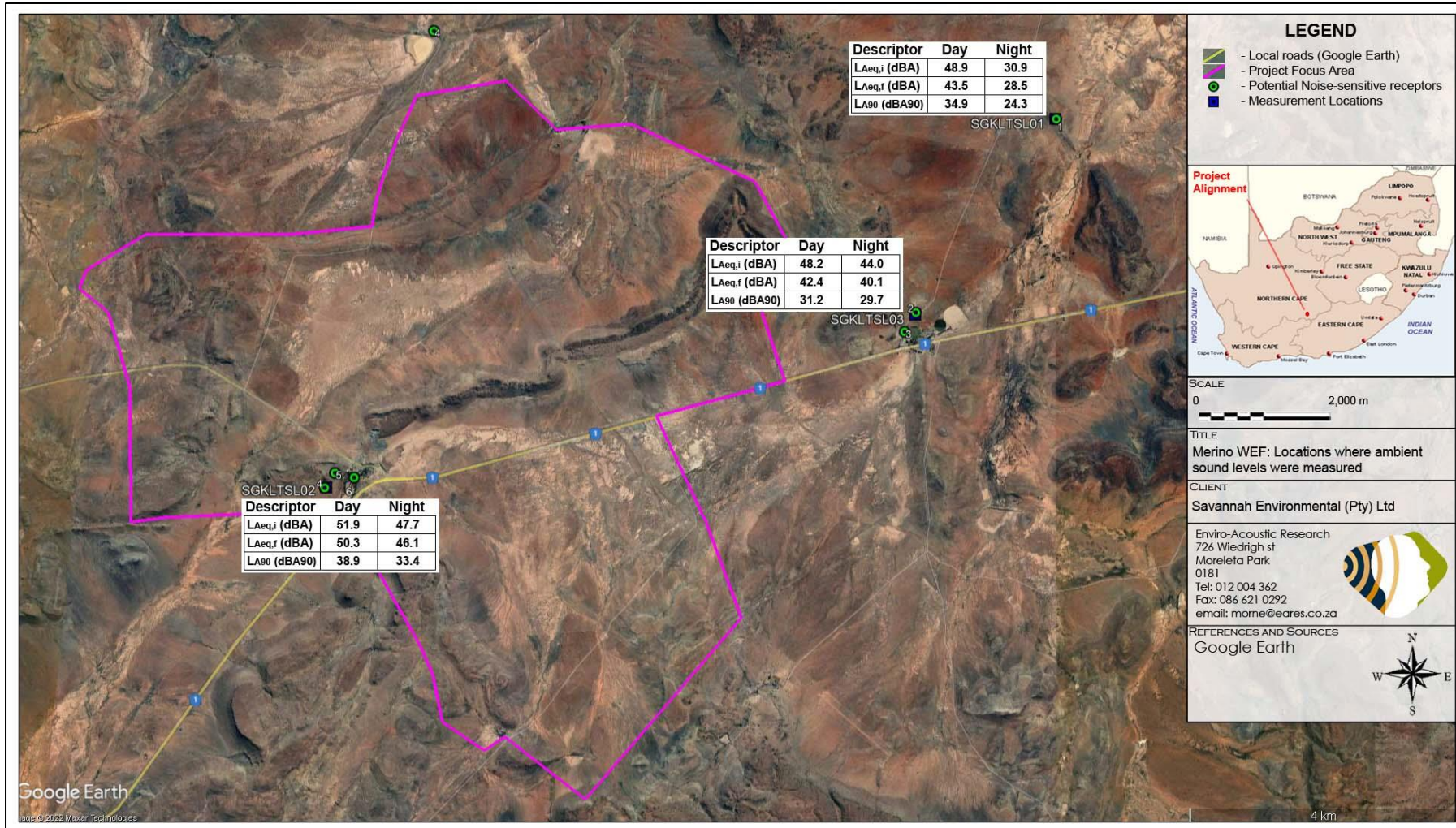

Figure 4-3: Localities where ambient sound levels was measured

### 4.3.1 Long-term Measurement Location SGKLTSL01

The measurement location was selected to be indicative of potential quiet area, away from busy farm dwellings. There was a large tree within 20 m that would increase wind-induced noises (WIN) during periods with increased winds, with people preparing wood around 30m from the microphone. A photo of the measurement location is presented in [Appendix E](#). The equipment defined in **Table 4-2** was used for gathering data.

**Table 4-2: Equipment used to gather data at GCAVLTSLO1**

| Equipment                    | Model       | Serial no | Calibration |
|------------------------------|-------------|-----------|-------------|
| Sound Level Meter            | NA-28       | 00901489  | March 2021  |
| Pre-amplifier and Microphone | NH-23       | 01533     | March 2021  |
| Calibrator                   | Quest CA-22 | J 2080094 | July 2021   |
| Anemometer                   | WH3081PC    | -         | -           |

Refer to **Table 4-3** highlighting sounds heard during equipment deployment and collection.

**Table 4-3: Noises/sounds heard during site visits at SGKLTSL01**

| Noises/sounds heard during onsite investigations                                                                                            |                                             |                                                                                                                                                           |
|---------------------------------------------------------------------------------------------------------------------------------------------|---------------------------------------------|-----------------------------------------------------------------------------------------------------------------------------------------------------------|
| <b>Magnitude Scale Code:</b><br><ul style="list-style-type: none"> <li>• Barely Audible</li> <li>• Audible</li> <li>• Dominating</li> </ul> | <b>During equipment deployment</b>          |                                                                                                                                                           |
|                                                                                                                                             | <b>Faunal and Natural</b>                   | This location was considered to be quiet, with birds clearly audible and dominant (together with voices of children). WIN just audible through the trees. |
|                                                                                                                                             | <b>Sounds associated with the household</b> | Voices of children and birds cumulatively dominant.                                                                                                       |
|                                                                                                                                             | <b>Industrial &amp; transportation</b>      | Traffic sounds just audible in distance.                                                                                                                  |
|                                                                                                                                             | <b>During equipment collection</b>          |                                                                                                                                                           |
|                                                                                                                                             | <b>Faunal and Natural</b>                   | WIN dominant during wind gusts, though WIN was generally audible and a constant noise source. Birds just audible at times.                                |
|                                                                                                                                             | <b>Sounds associated with the household</b> | Voices of children audible, but the voices did not influence the measurements.                                                                            |
| <b>Industrial &amp; transportation</b>                                                                                                      | -                                           |                                                                                                                                                           |

#### 4.3.1.1 Summary of Ambient Sound Levels measured

Impulse time-weighted equivalent sound levels  $L_{A_{Teq},10min}$  and fast time-weighted equivalent sound levels  $L_{A_{Feq},10min}$  are presented in **Figure 4-4** and summarized in **Table 4-4** below. The maximum ( $L_{Amax}$ ), minimum ( $L_{Amin}$ ) and 90<sup>th</sup> percentile ( $L_{A90}$ ) statistical values are illustrated in **Figure 4-5**.

The impulse time-weighted sound descriptor is mainly used in South Africa to define sound and noise levels. Fast-weighted equivalent sound levels are included in this report as this



is the sound descriptor used in most international countries to define the Ambient Sound Level.

The  $L_{A90}$  level is presented in this report to define the “background ambient sound level”, or the sound level that can be expected if there were little single events (loud transient noises) that impacts on average sound level. The  $L_{A90}$  level is slightly elevated, higher than a quiet rural environment. It is suspected that higher wind speeds increased WIN, raising the  $L_{A90}$  level during the day, with the night-time  $L_{A90}$  level typical of a rural environment.

Maximum noise levels generally did not exceed 65 dBA at night, with only one event during the second night and two events during the third night. If maximum noise levels exceed 65 dBA more than 10 times at night, it may increase the probability where a receptor may be awakened at night, ultimately impacting on the quality of sleep<sup>8</sup>.

**Table 4-4: Sound levels considering various sound level descriptors at SGKLTSL01**

|                                 | $L_{Amax,i}$<br>(dBA) | $L_{Aeq,i}$<br>(dBA) | $L_{Aeq,f}$<br>(dBA) | $L_{A90,f}$<br>(dBA90) | $L_{Amin,f}$<br>(dBA) |
|---------------------------------|-----------------------|----------------------|----------------------|------------------------|-----------------------|
| <b>Day arithmetic average</b>   | -                     | 48.9                 | 43.5                 | 34.9                   | -                     |
| <b>Night arithmetic average</b> | -                     | 30.9                 | 28.5                 | 24.3                   | -                     |
| <b>Day equivalent</b>           | -                     | 56.8                 | 52.5                 | -                      | -                     |
| <b>Night equivalent</b>         | -                     | 38.2                 | 33.7                 | -                      | -                     |
| <b>Day minimum</b>              | -                     | 18.4                 | 17.0                 | -                      | 13.7                  |
| <b>Day maximum</b>              | 83.4                  | 66.7                 | 60.5                 | -                      | -                     |
| <b>Night minimum</b>            | -                     | 20.0                 | 17.5                 | -                      | 13.7                  |
| <b>Night maximum</b>            | 79.9                  | 54.3                 | 45.3                 | -                      | -                     |
| <b>Day 1 equivalent</b>         | -                     | 51.9                 | 43.8                 | -                      | -                     |
| <b>Night 1 Equivalent</b>       | -                     | 29.0                 | 27.0                 | -                      | -                     |
| <b>Day 2 equivalent</b>         | -                     | 53.4                 | 46.0                 | -                      | -                     |
| <b>Night 2 Equivalent</b>       | -                     | 38.5                 | 32.5                 | -                      | -                     |
| <b>Day 3 equivalent</b>         | -                     | 57.0                 | 54.3                 | -                      | -                     |
| <b>Night 3 Equivalent</b>       | -                     | 40.8                 | 36.8                 | -                      | -                     |
| <b>Day 4 equivalent</b>         | -                     | 53.6                 | 46.6                 | -                      | -                     |

The numerous 10-minute measurements are further classified for the day- and night-time periods in terms of the SANS 10103:2008 typical noise district areas in **Figure 4-6** (night) and **Figure 4-7** (day).

#### 4.3.1.2 Spectral Frequencies

**Lower frequencies (20 – 250 Hz):** This frequency band is generally dominated by noises originating from anthropogenic activities (vehicles idling and driving, pumps and motors, etc.) as well as certain natural phenomena (wind, ocean surf splash etc.). Motor vehicle

<sup>(8)</sup> World Health Organization, 2009, 'Night Noise Guidelines for Europe.

engine rpm (revolutions per minute, 1000 - 6000 rpm) mostly convert to this range of frequency. Lower frequencies (above infrasound etc.) also have the potential to propagate much further than the higher frequencies.

**Middle frequencies surrounding 1,000 Hz (200 – 2,000 Hz)** – This range contains energy mostly associated with human speech (350 Hz – 2,000 Hz; mostly below 1,000 Hz) and dwelling noises (including sounds from larger animals such as chickens, dogs, goats, sheep and cattle). Road-tyre interaction (from vehicular traffic) normally features in 630 – 1,600 Hz range. Ventilation fans could also increase acoustic energy in this frequency band.

**Higher frequency (2,000 Hz upwards)** – Smaller faunal species such as birds, crickets and cicada use this range to communicate and hunt etc.

The site has no clear character, with WIN and faunal noises generally dominating during the day, with night-times being quiet. There was some acoustic energy in the 315 – 630 Hz frequency range, with the source unknown. The spectral character is illustrated in **Figure 4-8** to **Figure 4-11**.

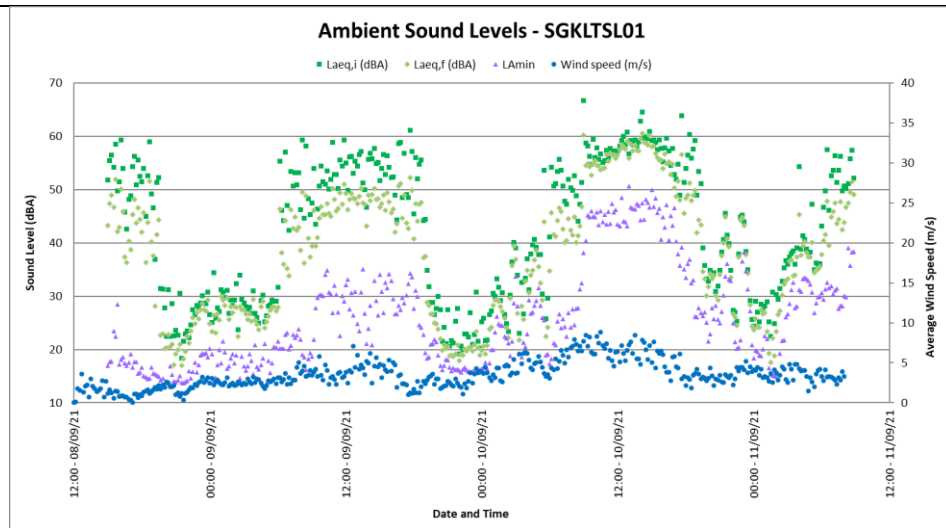

**Figure 4-4: Ambient Sound Levels at SGKLTSL01**

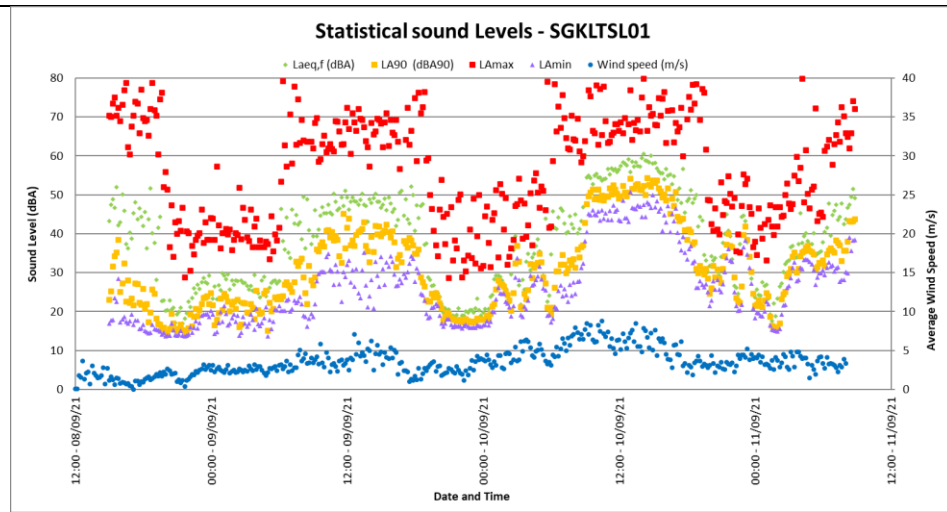

**Figure 4-5: Maximum, minimum and Statistical sound levels at SGKLTSL01**

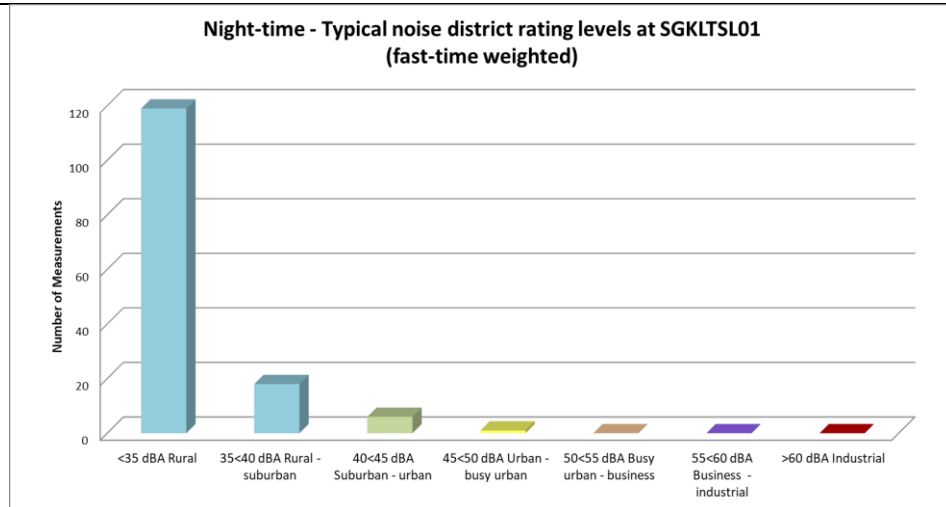

**Figure 4-6: Classification of night-time measurements in typical noise districts at SGKLTSL01**

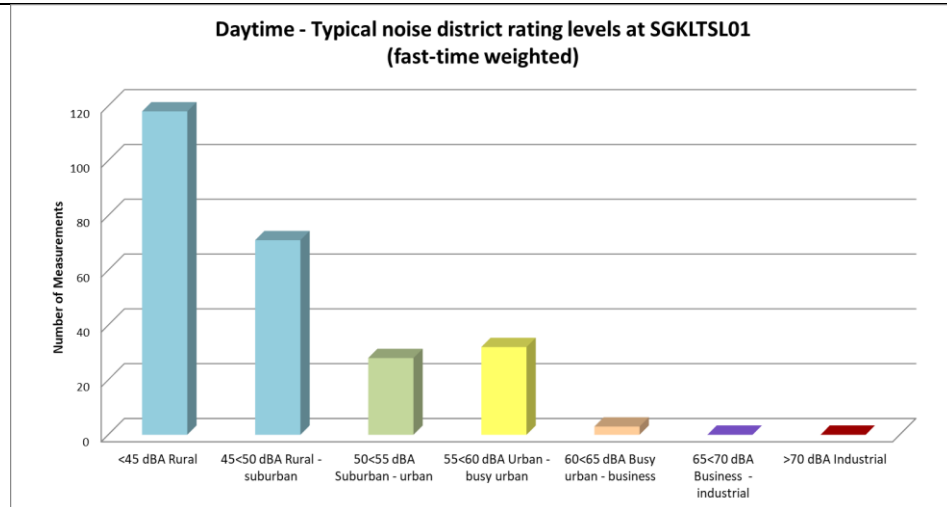

**Figure 4-7: Classification of daytime measurements in typical noise districts at SGKLTSL01**

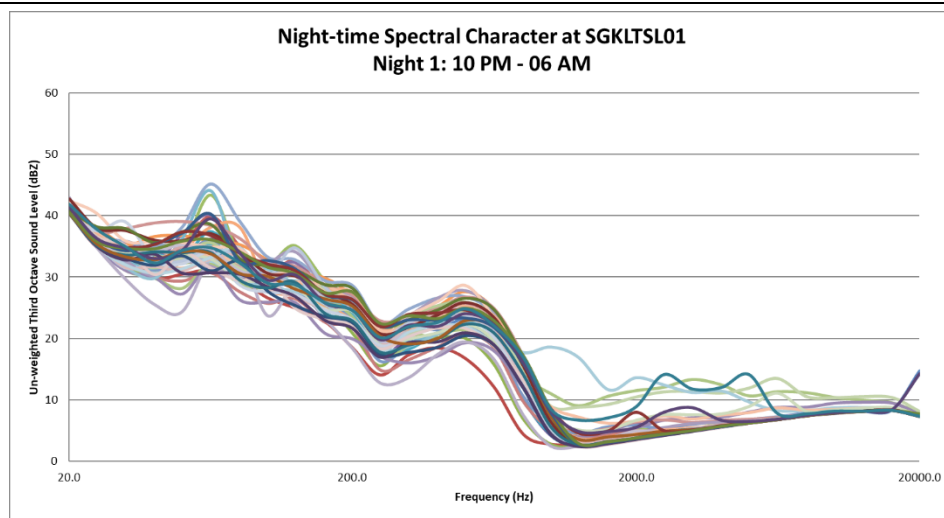

**Figure 4-8: Spectral frequencies – SGKLTSL01, Night 1**

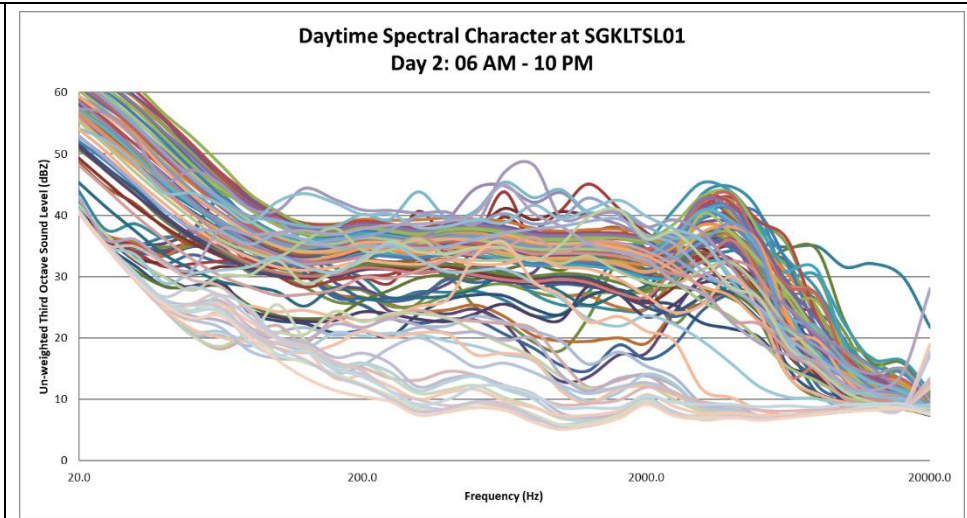

**Figure 4-9: Spectral frequencies - SGKLTSL01, Day 2**

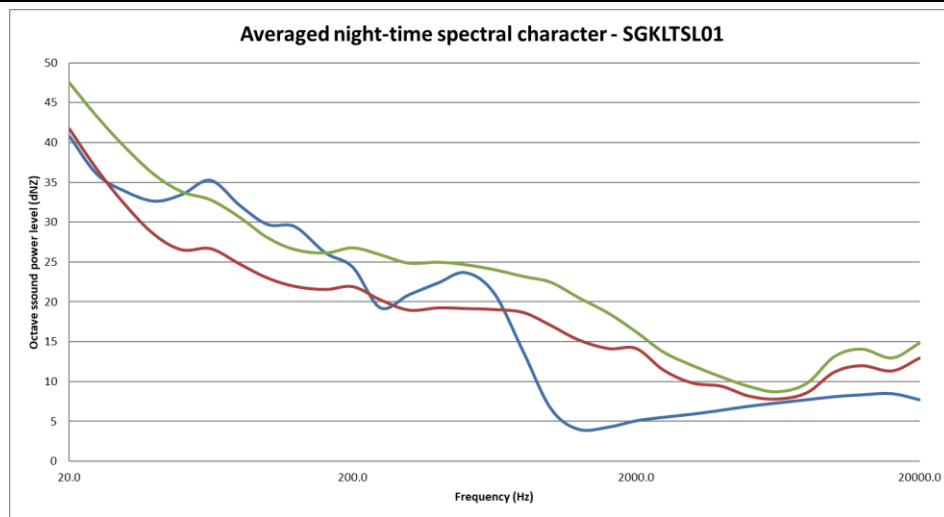

**Figure 4-10: Average night-time frequencies - SGKLTSL01**

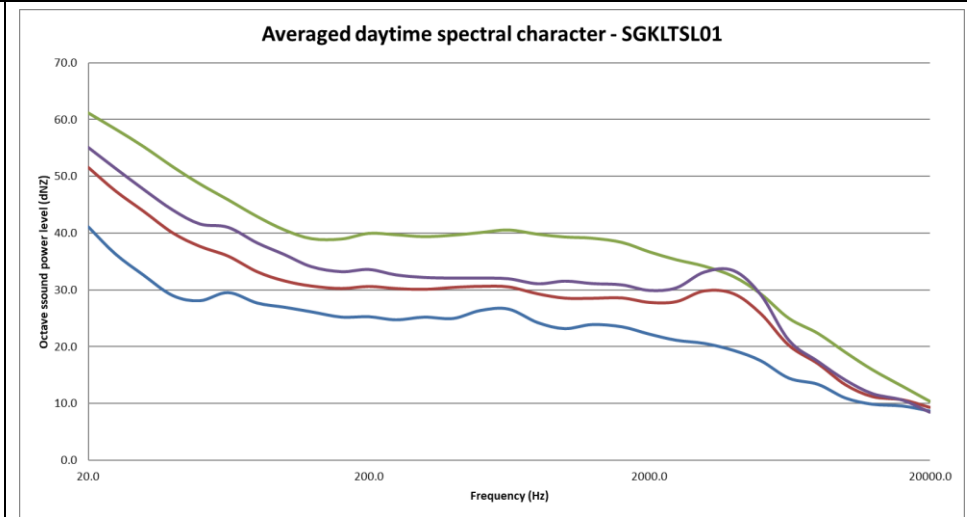

**Figure 4-11: Average daytime frequencies - SGKLTSL01**

### 4.3.2 Long-Term Measurement Location - SGKLTSL02

This measurement location was deployed at a number of residential dwellings approximately 450 m from the N1 highway. There were a number of families living at the dwellings and voices and sounds from a radio or TV were constantly audible. The noise from the road traffic was clearly audible and generally constant. The equipment defined in **Table 4-5** was used for gathering data with **Table 4-6** highlighting sounds heard during equipment deployment and collection. [Appendix E](#) presents photos of the measurement location.

**Table 4-5: Equipment used to gather data at SGKLTSL02**

| Equipment                    | Model       | Serial no | Calibration Date |
|------------------------------|-------------|-----------|------------------|
| Sound Level Meter            | BSWA 308    | 589036    | March 2020       |
| Pre-amplifier and Microphone | MP231       | 570172    | March 2020       |
| Calibrator                   | Quest CA-22 | J 2080094 | July 2021        |

**Table 4-6: Noises/sounds heard during site visits at SGKLTSL02**

| Noises/sounds heard during onsite investigations                               |                                                   |                                                                |
|--------------------------------------------------------------------------------|---------------------------------------------------|----------------------------------------------------------------|
| <b>Magnitude – Colour Code Used</b><br>Barely Audible<br>Audible<br>Dominating | <b>During equipment deployment</b>                |                                                                |
|                                                                                | <b>Faunal and Natural</b>                         | Birds audible at times.                                        |
|                                                                                | <b>Residential</b>                                | Voices and radio relative constant and dominant.               |
|                                                                                | <b>Industrial &amp; transportation</b>            | Road traffic noises audible and relative constant.             |
|                                                                                | <b>During equipment collection</b>                |                                                                |
|                                                                                | <b>Faunal and Natural</b>                         | Birds audible, significant and dominant. WIN audible at times. |
|                                                                                | <b>Residential</b>                                | Voices audible and significant at times.                       |
| <b>Industrial &amp; transportation</b>                                         | Road traffic noises audible during quiet periods. |                                                                |

Impulse time-weighted equivalent sound levels  $L_{Aeq,10min}$  and fast time-weighted equivalent sound levels  $L_{AFeq,10min}$  are presented in **Figure 4-12** and summarized in **Table 4-7** below. The maximum ( $L_{Amax}$ ), minimum ( $L_{Amin}$ ) and 90<sup>th</sup> percentile ( $L_{A90}$ ) statistical values are illustrated in **Figure 4-13**.

The impulse time-weighted sound descriptor is mainly used in South Africa to define sound and noise levels. Fast-weighted equivalent sound levels are included in this report as this is the sound descriptor used in most international countries to define the Ambient Sound Level.

The  $L_{A90}$  level is presented in this report to define the “background ambient sound level”, or the sound level that can be expected if there were little single events (loud transient noises) that impacts on average sound level. The  $L_{A90}$  level is elevated both day and night, indicating relative constant noises in the vicinity of the microphone. It is suspected that

road traffic was this noise source, though other noises will cumulatively add to the  $L_{A90}$  level.

The maximum noise levels did exceed 65 dBA 13-, 10- and 17-times during night one, two and three respectively. If maximum noise levels exceed 65 dBA more than 10 times at night, it may increase the probability where a receptor may be awakened at night, ultimately impacting on the quality of sleep<sup>9</sup>.

**Table 4-7: Sound level descriptors as measured at SGKLTSL02**

|                                 | $L_{Amax,i}$<br>(dBA) | $L_{Aeq,i}$<br>(dBA) | $L_{Aeq,f}$<br>(dBA) | $L_{A90,f}$<br>(dBA90) | $L_{Amin,f}$<br>(dBA) |
|---------------------------------|-----------------------|----------------------|----------------------|------------------------|-----------------------|
| <b>Day arithmetic average</b>   | -                     | 51.9                 | 50.3                 | 38.9                   | -                     |
| <b>Night arithmetic average</b> | -                     | 47.7                 | 46.1                 | 33.4                   | -                     |
| <b>Day Equivalent Levels</b>    | -                     | 56.2                 | 54.6                 | -                      | -                     |
| <b>Night Equivalent Levels</b>  | -                     | 56.9                 | 56.0                 | -                      | -                     |
| <b>Day minimum</b>              | -                     | 41.0                 | 39.0                 | -                      | 19.0                  |
| <b>Day maximum</b>              | 98.3                  | 73.5                 | 71.8                 | -                      | -                     |
| <b>Night minimum</b>            | -                     | 39.0                 | 38.1                 | -                      | 19.9                  |
| <b>Night maximum</b>            | 101.8                 | 74.5                 | 74.4                 | -                      | -                     |
| <b>Day 1 equivalent</b>         | -                     | 53.2                 | 51.8                 | -                      | -                     |
| <b>Night 1 Equivalent</b>       | -                     | 58.4                 | 56.8                 | -                      | -                     |
| <b>Day 2 equivalent</b>         | -                     | 57.2                 | 55.5                 | -                      | -                     |
| <b>Night 2 Equivalent</b>       | -                     | 58.8                 | 58.4                 | -                      | -                     |
| <b>Day 3 equivalent</b>         | -                     | 53.6                 | 52.1                 | -                      | -                     |
| <b>Night 3 Equivalent</b>       | -                     | 45.3                 | 43.7                 | -                      | -                     |
| <b>Day 4 equivalent</b>         | -                     | 49.1                 | 47.4                 | -                      | -                     |

The numerous 10-minute measurements are further classified for the day- and night-time periods in terms of the SANS 10103:2008 typical noise district areas in **Figure 4-14** (night) and **Figure 4-15** (day).

<sup>(9)</sup> World Health Organization, 2009, 'Night Noise Guidelines for Europe.

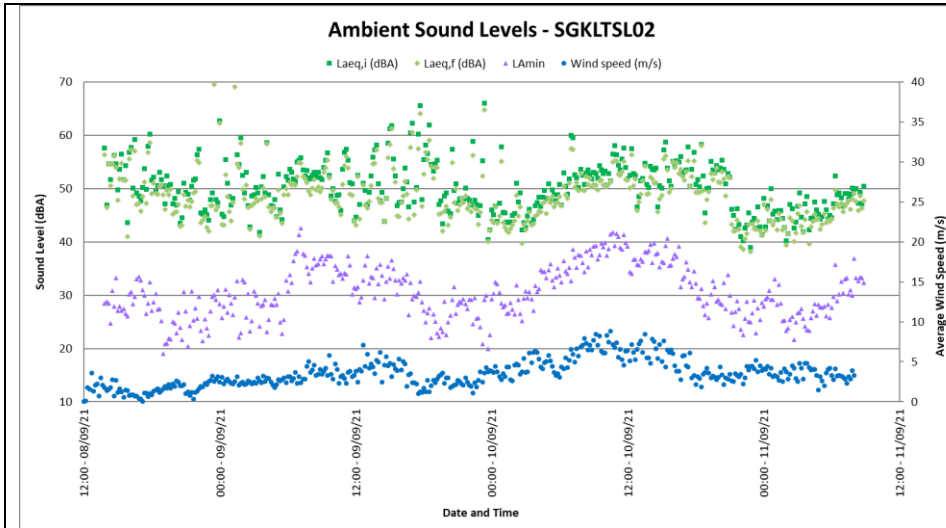

**Figure 4-12: Ambient sound levels at SGKLTSL02**

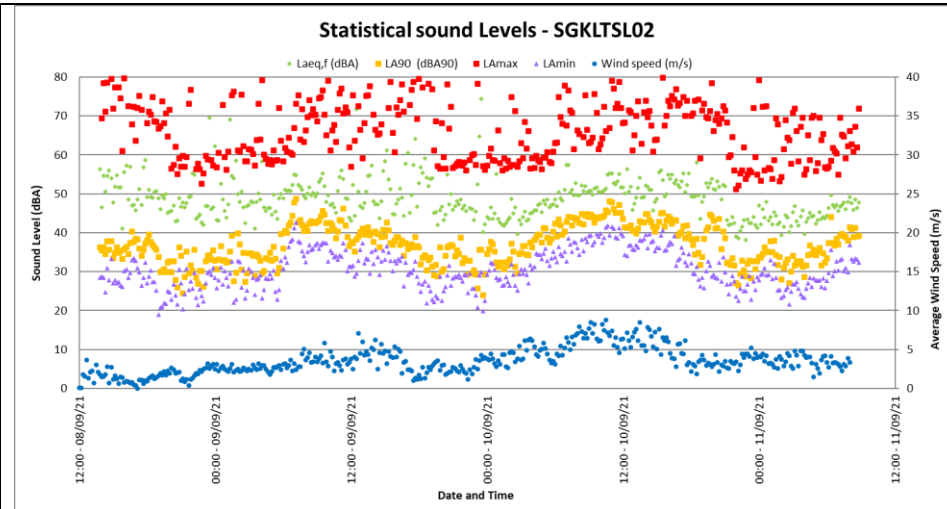

**Figure 4-13: Maximum, minimum and statistical values at SGKLTSL02**

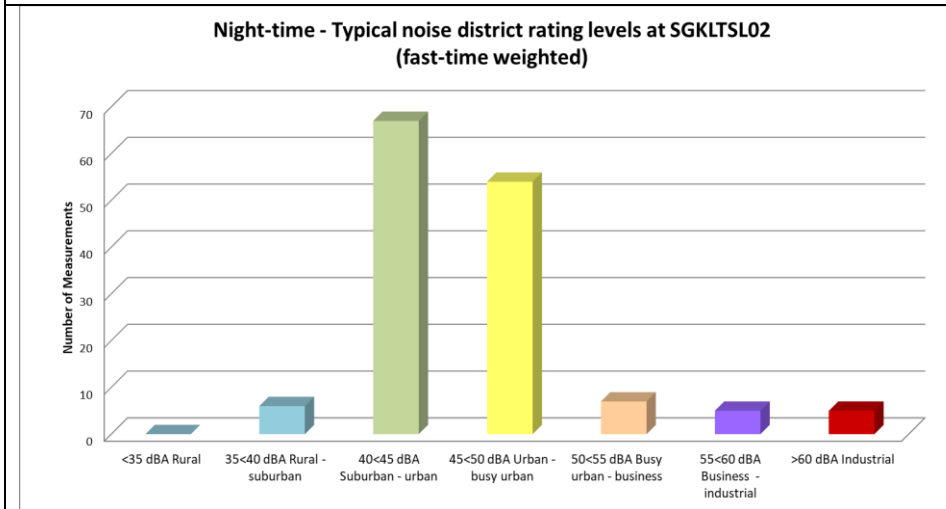

**Figure 4-14: Classification of night-time measurements in typical noise districts at SGKLTSL02**

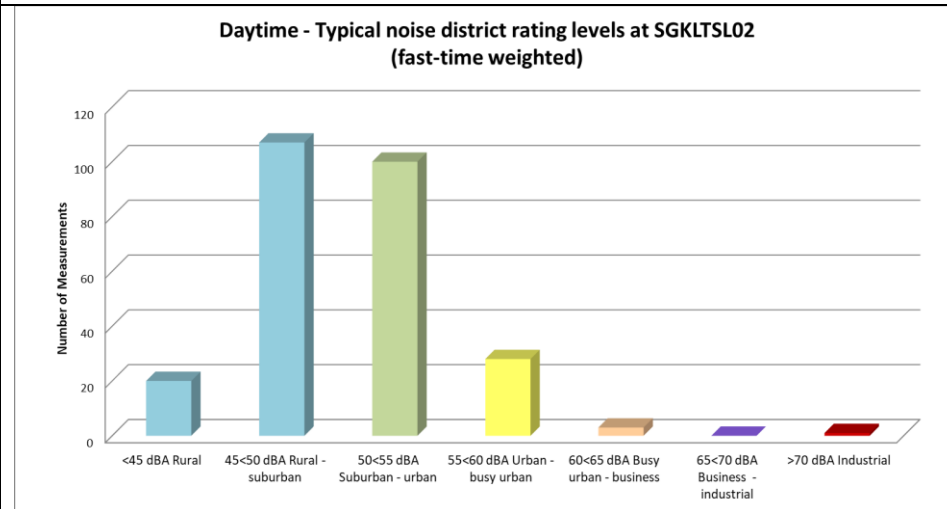

**Figure 4-15: Classification of daytime measurements in typical noise districts at SGKLTSL02**

### 4.3.3 Long-term Measurement Location - SGKLTSL03

The SLM was located near dwellings used by labourers on the farm, with a sheep pen located in the area. The N1 was located approximately 460 m from the measurement location. was in front of the house. There was little significant trees and vegetation close to the SLM. The equipment defined in **Table 4-8** was used for gathering data, with **Table 4-9** highlighting sounds heard during equipment deployment and collection. Photos of the measurement location is presented in [Appendix E](#).

**Table 4-8: Equipment used to gather data at SGKLTSL03**

| Equipment                    | Model            | Serial no | Calibration Date |
|------------------------------|------------------|-----------|------------------|
| Sound Level Meter            | Larson Davis 824 | 824A0896  | Dec 2020         |
| Pre-amplifier and Microphone | PRM902           | 6427      | Dec 2020         |
| Calibrator                   | Quest CA-22      | J 2080094 | July 2021        |

\* Microphone fitted with the RION WS-03 outdoor all-weather windshield.

**Table 4-9: Noises/sounds heard during site visits at SGKLTSL03**

| Noises/sounds heard during onsite investigations                                                                                            |                                        |                                                                                     |
|---------------------------------------------------------------------------------------------------------------------------------------------|----------------------------------------|-------------------------------------------------------------------------------------|
| <b>Magnitude Scale Code:</b><br><ul style="list-style-type: none"> <li>• Barely Audible</li> <li>• Audible</li> <li>• Dominating</li> </ul> | <b>During equipment deployment</b>     |                                                                                     |
|                                                                                                                                             | <b>Faunal and Natural</b>              | Birds generally dominant.                                                           |
|                                                                                                                                             | <b>Residential</b>                     | Sheep and roosters audible at times.                                                |
|                                                                                                                                             | <b>Industrial &amp; transportation</b> | Road traffic audible during passing, influencing measurements during quiet periods. |
|                                                                                                                                             | <b>During equipment collection</b>     |                                                                                     |
|                                                                                                                                             | <b>Faunal and Natural</b>              | Bird sounds and WIN cumulative dominant noise.                                      |
|                                                                                                                                             | <b>Residential</b>                     | Sheep bleating audible with slight influence on measurement at times.               |
|                                                                                                                                             | <b>Industrial &amp; transportation</b> | Road traffic just audible at times.                                                 |

Impulse time-weighted equivalent sound levels  $L_{A1eq,10min}$  and fast time-weighted equivalent sound levels  $L_{AFeq,10min}$  are presented in **Figure 4-16** and summarized in **Table 4-10** below. The maximum ( $L_{Amax}$ ), minimum ( $L_{Amin}$ ) and 90<sup>th</sup> percentile ( $L_{A90}$ ) statistical values are illustrated in **Figure 4-17**.

The impulse time-weighted sound descriptor is mainly used in South Africa to define sound and noise levels. Fast-weighted equivalent sound levels are included in this report as this is the sound descriptor used in most international countries to define the Ambient Sound Level.

The  $L_{A90}$  level is presented in this report to define the “background ambient sound level”, or the sound level that can be expected if there were little single events (loud transient



noises) that impacts on average sound level. The  $L_{A90}$  level is elevated, indicating the presence of constant noises in the area that raises the noise levels.

The maximum noise levels did exceed 65 dBA 12-, 8- and 9-times during night one, two and three respectively. If maximum noise levels exceed 65 dBA more than 10 times at night, it may increase the probability where a receptor may be awakened at night, ultimately impacting on the quality of sleep<sup>10</sup>.

**Table 4-10: Sound levels considering various sound level descriptors at SGKLTSL03**

|                                 | $L_{Amax,i}$<br>(dBA) | $L_{Aeq,i}$<br>(dBA) | $L_{Aeq,f}$<br>(dBA) | $L_{A90,f}$<br>(dBA90) | $L_{Amin,f}$<br>(dBA) |
|---------------------------------|-----------------------|----------------------|----------------------|------------------------|-----------------------|
| <b>Day arithmetic average</b>   | -                     | 48.2                 | 42.4                 | 31.2                   | -                     |
| <b>Night arithmetic average</b> | -                     | 44.0                 | 40.1                 | 29.7                   | -                     |
| <b>Day Equivalent Levels</b>    | -                     | 55.2                 | 47.2                 | -                      | -                     |
| <b>Night Equivalent Levels</b>  | -                     | 49.6                 | 44.0                 | -                      | -                     |
| <b>Day minimum</b>              | -                     | 29.2                 | 27.5                 | -                      | 17.8                  |
| <b>Day maximum</b>              | 96.5                  | 70.8                 | 58.9                 | -                      | -                     |
| <b>Night minimum</b>            | -                     | 27.4                 | 25.2                 | -                      | 17.6                  |
| <b>Night maximum</b>            | 79.6                  | 62.1                 | 54.6                 | -                      | -                     |
| <b>Day 1 equivalent</b>         | -                     | 55.8                 | 48.4                 | -                      | -                     |
| <b>Night 1 Equivalent</b>       | -                     | 51.8                 | 46.3                 | -                      | -                     |
| <b>Day 2 equivalent</b>         | -                     | 50.9                 | 45.3                 | -                      | -                     |
| <b>Night 2 Equivalent</b>       | -                     | 48.2                 | 43.1                 | -                      | -                     |
| <b>Day 3 equivalent</b>         | -                     | 56.7                 | 47.5                 | -                      | -                     |
| <b>Night 3 Equivalent</b>       | -                     | 47.2                 | 41.0                 | -                      | -                     |
| <b>Day 4 equivalent</b>         | -                     | 48.9                 | 41.9                 | -                      | -                     |

The numerous 10-minute measurements are further classified for the day- and night-time periods in terms of the SANS 10103:2008 typical noise district areas in **Figure 4-6** (night) and **Figure 4-19** (day).

<sup>(10)</sup> World Health Organization, 2009, 'Night Noise Guidelines for Europe.

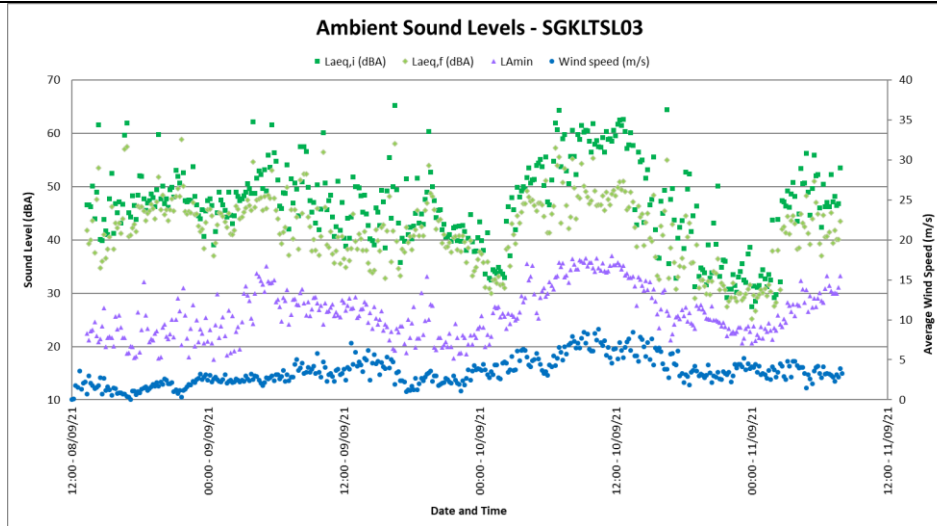

**Figure 4-16: Ambient Sound Levels at SGKLTSL03**

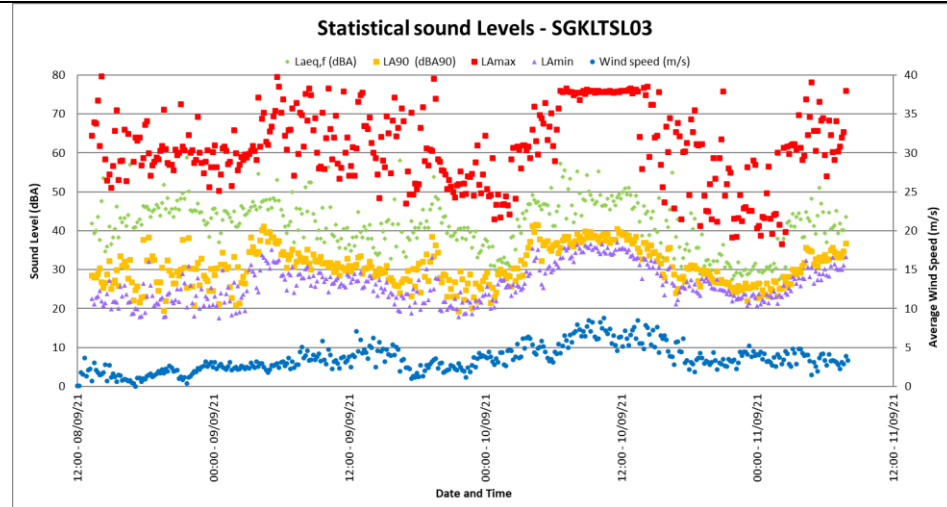

**Figure 4-17: Maximum, minimum and Statistical sound levels at SGKLTSL03**

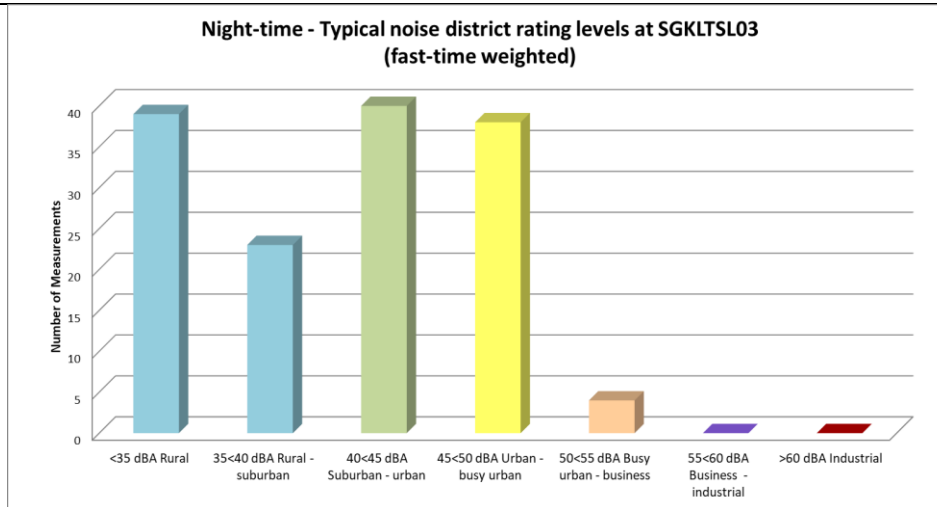

**Figure 4-18: Classification of night-time measurements in typical noise districts at SGKLTSL03**

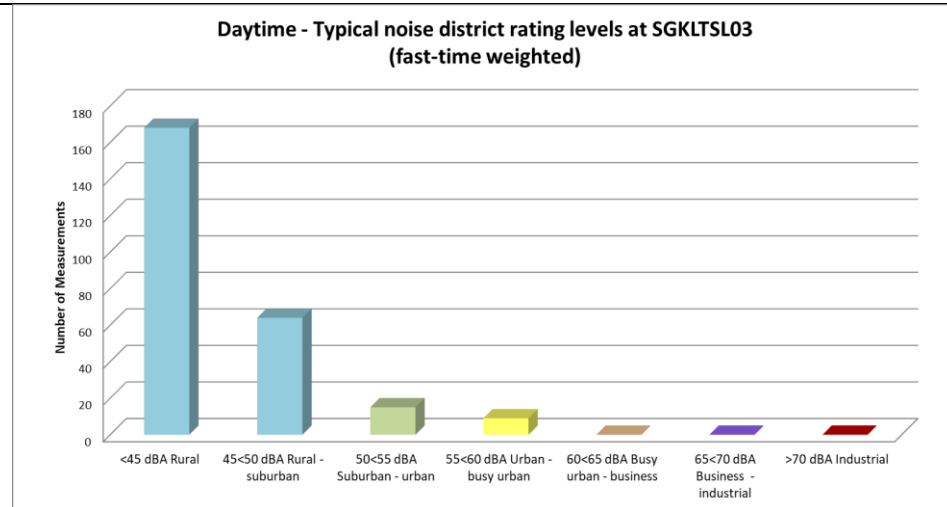

**Figure 4-19: Classification of daytime measurements in typical noise districts at SGKLTSL03**

#### 4.4 SUMMARY OF AMBIENT SOUND LEVELS

Based on the sound measurements:

- **SGKLTSL01 – Quiet Farm Dwelling**

- The impulse-weighted sound level is used in South Africa to define the ambient sound levels as well as the rating level. Thus:
  - based on the two full 16-hour daytime periods, the daytime  $L_{Aeq,i}$  value is 56.8 dBA, with a rating level similar to a urban noise district. The arithmetic average of the various 10-minute  $L_{Aeq,i}$  measurements are 48.9 dBA;
  - based on the three 8-hour night-time periods, the night-time  $L_{Aeq,i}$  value is 38.2 dBA, with a rating level similar to a suburban noise district. The arithmetic average of the various 10-minute  $L_{Aeq,i}$  night-time measurements are 30.9 dBA;
- The fast-weighted sound level is generally used internationally to define the ambient sound levels. The author generally recommends the use of this sound descriptor to assist to protect the soundscape at the identified NSR. The equivalent:
  - based on the two full 16-hour daytime period, the  $L_{Aeq,f}$  value is 52.5 dBA, with the arithmetic average being 28.5 dBA. This is typical of the noise rating levels expected of a sub-urban to urban noise district and desired for residential use;
  - based on the three full 8-hour night-time periods, the  $L_{Aeq,f}$  value is 33.7 dBA, with the arithmetic average being 28.5 dBA. This is typical of the noise rating levels expected of a rural noise district and desired for residential use;
- The statistical  $L_{A90}$  levels are elevated for a rural noise district for the day- (34.9 dBA90) and low for the night-time (24.3 dBA90) periods.

- **SGKLTSL02 – Dwellings within 500 m from N1 highway**

- The impulse-weighted sound level is used in South Africa to define the ambient sound levels as well as the rating level. Thus:
  - based on the two full 16-hour daytime periods, the daytime  $L_{Aeq,i}$  value is 56.2 dBA, with a rating level similar to a urban noise district. The arithmetic average of the various 10-minute  $L_{Aeq,i}$  measurements are 51.9 dBA;
  - based on the three 8-hour night-time periods, the night-time  $L_{Aeq,i}$  value is 56.9 dBA, with a rating level similar to a commercial (or central business) noise district. The arithmetic average of the various 10-minute  $L_{Aeq,i}$  night-time measurements are 47.7 dBA. This elevated noise level is likely due to traffic noises from the N1 highway;
- The fast-weighted sound level is generally used internationally to define the ambient sound levels. The author generally recommends the use of this sound descriptor to assist to protect the soundscape at the identified NSR. The equivalent:

- based on the two full 16-hour daytime period, the  $L_{Aeq,f}$  value is 54.6 dBA, with the arithmetic average being 50.3 dBA. This is typical of the noise rating levels expected of a sub-urban to urban noise district and desired for residential use;
- based on the three full 8-hour night-time periods, the  $L_{Aeq,f}$  value is 56.0 dBA, with the arithmetic average being 46.1 dBA. This is higher than the noise rating levels expected of a rural noise district and higher than the IFC/WHO recommended noise limits for residential use;
- The statistical  $L_{A90}$  levels are elevated for a rural noise district for the day- (38.9 dBA90) and the night-time (33.4 dBA90) periods.
- **SGKLTSL03 – Dwellings within 500 m from N1 highway**
  - The impulse-weighted sound level is used in South Africa to define the ambient sound levels as well as the rating level. Thus:
    - based on the two full 16-hour daytime periods, the daytime  $L_{Aeq,i}$  value is 55.2 dBA, with a rating level similar to a urban noise district. The arithmetic average of the various 10-minute  $L_{Aeq,i}$  measurements are 48.2 dBA;
    - based on the three 8-hour night-time periods, the night-time  $L_{Aeq,i}$  value is 49.6 dBA, with a rating level similar to an urban noise district (with workshops, business and main roads). The arithmetic average of the various 10-minute  $L_{Aeq,i}$  night-time measurements are 44.0 dBA. This elevated noise level is likely due to traffic noises from the N1 highway;
  - The fast-weighted sound level is generally used internationally to define the ambient sound levels. The author generally recommends the use of this sound descriptor to assist to protect the soundscape at the identified NSR. The equivalent:
    - based on the two full 16-hour daytime period, the  $L_{Aeq,f}$  value is 47.2 dBA, with the arithmetic average being 42.4 dBA. This is typical of the noise rating levels expected of a sub-urban to urban noise district and desired for residential use;
    - based on the three full 8-hour night-time periods, the  $L_{Aeq,f}$  value is 44.0 dBA, with the arithmetic average being 40.1 dBA. This is typical of the noise levels expected for a residential area and less than the IFC/WHO recommended noise limits for residential use;
  - The statistical  $L_{A90}$  levels are slightly elevated for a rural noise district for the day- (31.2 dBA90) and night-time (29.7 dBA90) periods.

Excluding locations up to an estimated distance of 1,000 m from the N1 road, ambient sound levels are expected to be low and are typical of a rural noise district. The acceptable zone sound level (noise rating level) during low and no-wind conditions would be typical of a rural noise district, e.g.:

- **45 dBA for the daytime period;** and,

- **35 dBA for the night-time period.**

Considering measurements collected over the past decade at numerous locations during different seasons, ambient sound levels will likely increase as wind speeds increase, as illustrated in **Figure 4-20**. The sound level data collected for this project is also illustrated on this figure. Note this figure only illustrate the night-time sound levels.

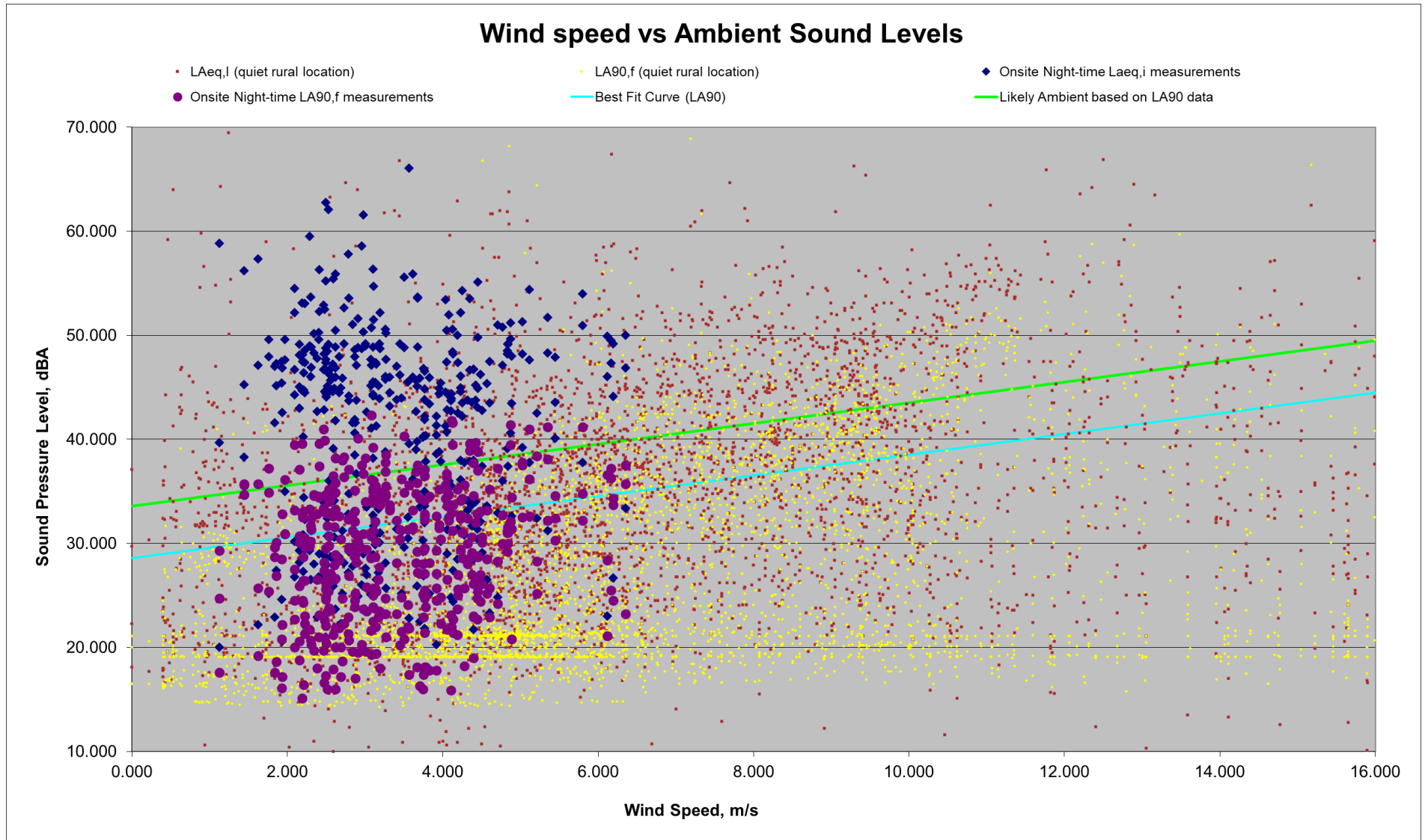

Figure 4-20: Ambient sound levels measured in vicinity of project

## **5 INVESTIGATION OF EXISTING AND FUTURE NOISE LEVELS**

Increased noise levels are directly linked with the various activities associated with the construction of the proposed Merino WEF and related infrastructure, as well as the operation phase of the activity. The potential noise impacts from the activities associated with these phases are discussed in the following sections.

### **5.1 POTENTIAL NOISE SOURCES: CONSTRUCTION PHASE**

#### **5.1.1 Construction equipment**

It is estimated that construction will take approximately 30 months subject to the final design of the WEF, weather and ground conditions, including time for testing and commissioning. The construction process will consist of the following principal activities:

- Site survey and preparation;
- Establishment of site entrance, internal access roads, contractors' compound and passing places;
- Civil works to sections of the public roads to facilitate with WTG component delivery;
- Site preparation activities will include clearance of vegetation at the footprint of each turbine as well as crane hard-standing areas. These activities will require the stripping of topsoil which will need to be stockpiled, backfilled and/or spread on site;
- Construct foundations – due to the volume of concrete that will be required, an on-site batching plant will be required to ensure a continuous concreting operation. The source of aggregate is yet undefined but is expected to be derived from an offsite source or brought in as ready-mix.
- Transport of components & equipment to site – all components will be brought to site in sections by means of flatbed trucks. Additionally, components of various specialized construction and lifting equipment are required on site to erect the wind turbines and will need to be transported to site. The typical civil engineering construction equipment will need to be brought to the site for the civil works (e.g., excavators, trucks, graders, compaction equipment, cement trucks, etc.). The transportation of ready-mix concrete to site or the materials for onsite concrete batching will result in a temporary increase in heavy traffic (one turbine foundation may require up to 100 concrete trucks, and is undertaken as a continuous pour);
- Establishment of laydown & hard standing areas - laydown areas will need to be established at each turbine position for the placement of wind turbine components. Laydown and storage areas will also be required to be established for the civil

engineering construction equipment which will be required on site. Hard standing areas will need to be established for operation of the cranes. Cranes of the size required to erect turbines are sensitive to differential movement during lifting operations and require a hard-standing area;

- Erect turbines - a crane will be used to lift the tower sections into place and then the nacelle will be placed onto the top of the assembled tower. The next step will be to assemble or partially assemble the rotor on the ground; it will then be lifted to the nacelle and bolted in place. A small crane will likely be needed for the assembly of the rotor while the large crane will be needed to put it in place;
- Construct substation - the underground cables carrying the generated power from the individual turbines will connect at the substation. The construction of the substation would require a site survey; site clearing and levelling (including the removal / cutting of rock outcrops) and construction of access road/s (where required); construction of a substation terrace and foundation; assembly, erection and installation of equipment (including transformers); connection of conductors to equipment; and rehabilitation of any disturbed areas and protection of erosion sensitive areas;
- Establishment of ancillary infrastructure - A workshop as well as a contractor's equipment camp may be required. The establishment of these facilities/buildings will require the clearing of vegetation and levelling of the development site and the excavation of foundations prior to construction. A laydown area for building materials and equipment associated with these buildings will also be required; and
- Site rehabilitation - once construction is completed and all construction equipment are removed; the site will be rehabilitated where practical and reasonable.

There are a number of factors that determine the audibility as well as the potential of a noise impact on receptors. Maximum noises generated can be audible over a large distance, however, are generally of very short duration. If maximum noise levels however exceed 65 dBA at a receptor, or if it is clearly audible with a significant number of instances where the noise level exceeds the prevailing ambient sound level with more than 15 dB, the noise can increase annoyance levels and may ultimately result in noise complaints. Potential maximum noise levels generated by various construction equipment as well as the potential extent of these sounds are presented in **Table 5-1**.

Average or equivalent sound levels are another factor that impacts on the ambient sound levels and is the constant sound level that the receptor can experience. Typical sound power levels associated with various activities that may be found at a construction site is presented in **Table 5-2**.



The equipment likely to be required to complete the above tasks will typically include:

- excavator/graders, bulldozer(s), dump trucks(s), vibratory roller, bucket loader, rock breaker(s), drill rig, flatbed truck(s), pile drivers, TLB, concrete truck(s), crane(s), fork lift(s) and various 4WD and service vehicles.

Noise from the contractor's camp will be minimal and will not influence the ambient sound levels in the surrounding area. The noise levels and the octave sound power emission levels used for modeling for the construction phase are highlighted in **Table 5-3**.

### **5.1.2 Material supply: Concrete batching plants**

There exist mainly two options for the supply of the concrete to the development site. These options are:

1. The transport of "ready-mix" concrete from the closest centre to the development.
2. The transport of aggregate and cement from the closest centre to the development, with the establishment of a small concrete batching plant close to the activities. This would most likely be a movable plant.

This noise study will consider the use of a concrete batching plant.

### **5.1.3 Blasting**

Blasting may be required as part of the civil works to clear obstacles or to prepare foundations.

However, blasting will not be considered for the following reasons:

- Blasting is highly regulated, and control of blasting to protect human health, equipment and infrastructure will ensure that any blasts will use minimum explosives and will occur in a controlled manner. With regards to blasting in borrow pits, explosives are used with a low detonation speed, reducing vibration, sound pressure levels and air blasts. The breaking of obstacles with explosives is also a specialized field, and when correct techniques are used, it causes less noise than using a rock-breaker.
- People are generally more concerned over ground vibration and air blast levels that might cause building damage than the impact of the noise from the blast.
- Blasts are an infrequent occurrence, with a loud but a relative instantaneous character. Potentially affected parties normally receive sufficient notice (siren), and the knowledge that the duration of the siren noise as well as the blast will be over relatively fast, resulting in a higher acceptance of the noise.

#### **5.1.4 Construction Traffic**

The last significant source of noise during the construction phase is additional traffic to and from the site, as well as traffic on the site.

Construction traffic is expected to be generated throughout the entire construction period, however, the volume and type of traffic generated will be dependent upon the construction activities being conducted, which will vary during the construction period. Noise levels due to traffic were estimated using the methodology stipulated in SANS 10210:2004 (Calculating and predicting road traffic noise). Traffic volumes were estimated using up to 10 trucks and cars each, travelling on a gravel road at 60 km/hr.

**Table 5-1: Potential maximum noise levels generated by construction equipment**

| Equipment Description <sup>11</sup> | Impact Device? | Maximum Sound Power Levels (dBA) | Operational Noise Level at given distance considering potential maximum noise levels<br>(Cumulative as well as the mitigatory effect of potential barriers or other mitigation not included – simple noise propagation modeling only considering distance)<br>(dBA) |      |      |      |       |       |       |       |       |       |        |        |
|-------------------------------------|----------------|----------------------------------|---------------------------------------------------------------------------------------------------------------------------------------------------------------------------------------------------------------------------------------------------------------------|------|------|------|-------|-------|-------|-------|-------|-------|--------|--------|
|                                     |                |                                  | 5 m                                                                                                                                                                                                                                                                 | 10 m | 20 m | 50 m | 100 m | 150 m | 200 m | 300 m | 500 m | 750 m | 1000 m | 2000 m |
| Auger Drill Rig                     | No             | 119.7                            | 94.7                                                                                                                                                                                                                                                                | 88.7 | 82.6 | 74.7 | 68.7  | 65.1  | 62.6  | 59.1  | 54.7  | 51.2  | 48.7   | 42.6   |
| Backhoe                             | No             | 114.7                            | 89.7                                                                                                                                                                                                                                                                | 83.7 | 77.6 | 69.7 | 63.7  | 60.1  | 57.6  | 54.1  | 49.7  | 46.2  | 43.7   | 37.6   |
| Chain Saw                           | No             | 119.7                            | 94.7                                                                                                                                                                                                                                                                | 88.7 | 82.6 | 74.7 | 68.7  | 65.1  | 62.6  | 59.1  | 54.7  | 51.2  | 48.7   | 42.6   |
| Compactor (ground)                  | No             | 114.7                            | 89.7                                                                                                                                                                                                                                                                | 83.7 | 77.6 | 69.7 | 63.7  | 60.1  | 57.6  | 54.1  | 49.7  | 46.2  | 43.7   | 37.6   |
| Compressor (air)                    | No             | 114.7                            | 89.7                                                                                                                                                                                                                                                                | 83.7 | 77.6 | 69.7 | 63.7  | 60.1  | 57.6  | 54.1  | 49.7  | 46.2  | 43.7   | 37.6   |
| Concrete Batch Plant                | No             | 117.7                            | 92.7                                                                                                                                                                                                                                                                | 86.7 | 80.6 | 72.7 | 66.7  | 63.1  | 60.6  | 57.1  | 52.7  | 49.2  | 46.7   | 40.6   |
| Concrete Mixer Truck                | No             | 119.7                            | 94.7                                                                                                                                                                                                                                                                | 88.7 | 82.6 | 74.7 | 68.7  | 65.1  | 62.6  | 59.1  | 54.7  | 51.2  | 48.7   | 42.6   |
| Concrete Pump Truck                 | No             | 116.7                            | 91.7                                                                                                                                                                                                                                                                | 85.7 | 79.6 | 71.7 | 65.7  | 62.1  | 59.6  | 56.1  | 51.7  | 48.2  | 45.7   | 39.6   |
| Concrete Saw                        | No             | 124.7                            | 99.7                                                                                                                                                                                                                                                                | 93.7 | 87.6 | 79.7 | 73.7  | 70.1  | 67.6  | 64.1  | 59.7  | 56.2  | 53.7   | 47.6   |
| Crane                               | No             | 119.7                            | 94.7                                                                                                                                                                                                                                                                | 88.7 | 82.6 | 74.7 | 68.7  | 65.1  | 62.6  | 59.1  | 54.7  | 51.2  | 48.7   | 42.6   |
| Dozer                               | No             | 119.7                            | 94.7                                                                                                                                                                                                                                                                | 88.7 | 82.6 | 74.7 | 68.7  | 65.1  | 62.6  | 59.1  | 54.7  | 51.2  | 48.7   | 42.6   |
| Drill Rig Truck                     | No             | 118.7                            | 93.7                                                                                                                                                                                                                                                                | 87.7 | 81.6 | 73.7 | 67.7  | 64.1  | 61.6  | 58.1  | 53.7  | 50.2  | 47.7   | 41.6   |
| Drum Mixer                          | No             | 114.7                            | 89.7                                                                                                                                                                                                                                                                | 83.7 | 77.6 | 69.7 | 63.7  | 60.1  | 57.6  | 54.1  | 49.7  | 46.2  | 43.7   | 37.6   |
| Dump Truck                          | No             | 118.7                            | 93.7                                                                                                                                                                                                                                                                | 87.7 | 81.6 | 73.7 | 67.7  | 64.1  | 61.6  | 58.1  | 53.7  | 50.2  | 47.7   | 41.6   |
| Excavator                           | No             | 119.7                            | 94.7                                                                                                                                                                                                                                                                | 88.7 | 82.6 | 74.7 | 68.7  | 65.1  | 62.6  | 59.1  | 54.7  | 51.2  | 48.7   | 42.6   |
| Flat Bed Truck                      | No             | 118.7                            | 93.7                                                                                                                                                                                                                                                                | 87.7 | 81.6 | 73.7 | 67.7  | 64.1  | 61.6  | 58.1  | 53.7  | 50.2  | 47.7   | 41.6   |
| Front End Loader                    | No             | 114.7                            | 89.7                                                                                                                                                                                                                                                                | 83.7 | 77.6 | 69.7 | 63.7  | 60.1  | 57.6  | 54.1  | 49.7  | 46.2  | 43.7   | 37.6   |
| Generator                           | No             | 116.7                            | 91.7                                                                                                                                                                                                                                                                | 85.7 | 79.6 | 71.7 | 65.7  | 62.1  | 59.6  | 56.1  | 51.7  | 48.2  | 45.7   | 39.6   |
| Generator (<25KVA)                  | No             | 104.7                            | 79.7                                                                                                                                                                                                                                                                | 73.7 | 67.6 | 59.7 | 53.7  | 50.1  | 47.6  | 44.1  | 39.7  | 36.2  | 33.7   | 27.6   |
| Grader                              | No             | 119.7                            | 94.7                                                                                                                                                                                                                                                                | 88.7 | 82.6 | 74.7 | 68.7  | 65.1  | 62.6  | 59.1  | 54.7  | 51.2  | 48.7   | 42.6   |
| Impact Pile Driver                  | Yes            | 129.7                            | 104.7                                                                                                                                                                                                                                                               | 98.7 | 92.6 | 84.7 | 78.7  | 75.1  | 72.6  | 69.1  | 64.7  | 61.2  | 58.7   | 52.6   |
| Jackhammer                          | Yes            | 119.7                            | 94.7                                                                                                                                                                                                                                                                | 88.7 | 82.6 | 74.7 | 68.7  | 65.1  | 62.6  | 59.1  | 54.7  | 51.2  | 48.7   | 42.6   |
| Man Lift                            | No             | 119.7                            | 94.7                                                                                                                                                                                                                                                                | 88.7 | 82.6 | 74.7 | 68.7  | 65.1  | 62.6  | 59.1  | 54.7  | 51.2  | 48.7   | 42.6   |
| Mounted Impact Hammer               | Yes            | 124.7                            | 99.7                                                                                                                                                                                                                                                                | 93.7 | 87.6 | 79.7 | 73.7  | 70.1  | 67.6  | 64.1  | 59.7  | 56.2  | 53.7   | 47.6   |

<sup>11</sup> Equipment list and Sound Power Level source: [http://www.fhwa.dot.gov/environment/noise/construction\\_noise/handbook/handbook09.cfm](http://www.fhwa.dot.gov/environment/noise/construction_noise/handbook/handbook09.cfm)

**ENVIRO ACOUSTIC RESEARCH**

*ENIA – MERINO WIND ENERGY FACILITY*



|                               |     |       |       |      |      |      |      |      |      |      |      |      |      |      |
|-------------------------------|-----|-------|-------|------|------|------|------|------|------|------|------|------|------|------|
| Paver                         | No  | 119.7 | 94.7  | 88.7 | 82.6 | 74.7 | 68.7 | 65.1 | 62.6 | 59.1 | 54.7 | 51.2 | 48.7 | 42.6 |
| Pickup Truck                  | No  | 89.7  | 64.7  | 58.7 | 52.6 | 44.7 | 38.7 | 35.1 | 32.6 | 29.1 | 24.7 | 21.2 | 18.7 | 12.6 |
| Pumps                         | No  | 111.7 | 86.7  | 80.7 | 74.6 | 66.7 | 60.7 | 57.1 | 54.6 | 51.1 | 46.7 | 43.2 | 40.7 | 34.6 |
| Rivit Buster/Chipping Gun     | Yes | 119.7 | 94.7  | 88.7 | 82.6 | 74.7 | 68.7 | 65.1 | 62.6 | 59.1 | 54.7 | 51.2 | 48.7 | 42.6 |
| Rock Drill                    | No  | 119.7 | 94.7  | 88.7 | 82.6 | 74.7 | 68.7 | 65.1 | 62.6 | 59.1 | 54.7 | 51.2 | 48.7 | 42.6 |
| Roller                        | No  | 119.7 | 94.7  | 88.7 | 82.6 | 74.7 | 68.7 | 65.1 | 62.6 | 59.1 | 54.7 | 51.2 | 48.7 | 42.6 |
| Sand Blasting (single nozzle) | No  | 119.7 | 94.7  | 88.7 | 82.6 | 74.7 | 68.7 | 65.1 | 62.6 | 59.1 | 54.7 | 51.2 | 48.7 | 42.6 |
| Scraper                       | No  | 119.7 | 94.7  | 88.7 | 82.6 | 74.7 | 68.7 | 65.1 | 62.6 | 59.1 | 54.7 | 51.2 | 48.7 | 42.6 |
| Sheers (on backhoe)           | No  | 119.7 | 94.7  | 88.7 | 82.6 | 74.7 | 68.7 | 65.1 | 62.6 | 59.1 | 54.7 | 51.2 | 48.7 | 42.6 |
| Slurry Plant                  | No  | 112.7 | 87.7  | 81.7 | 75.6 | 67.7 | 61.7 | 58.1 | 55.6 | 52.1 | 47.7 | 44.2 | 41.7 | 35.6 |
| Slurry Trenching Machine      | No  | 116.7 | 91.7  | 85.7 | 79.6 | 71.7 | 65.7 | 62.1 | 59.6 | 56.1 | 51.7 | 48.2 | 45.7 | 39.6 |
| Soil Mix Drill Rig            | No  | 114.7 | 89.7  | 83.7 | 77.6 | 69.7 | 63.7 | 60.1 | 57.6 | 54.1 | 49.7 | 46.2 | 43.7 | 37.6 |
| Tractor                       | No  | 118.7 | 93.7  | 87.7 | 81.6 | 73.7 | 67.7 | 64.1 | 61.6 | 58.1 | 53.7 | 50.2 | 47.7 | 41.6 |
| Vacuum Excavator              | No  | 119.7 | 94.7  | 88.7 | 82.6 | 74.7 | 68.7 | 65.1 | 62.6 | 59.1 | 54.7 | 51.2 | 48.7 | 42.6 |
| Vacuum Street Sweeper         | No  | 114.7 | 89.7  | 83.7 | 77.6 | 69.7 | 63.7 | 60.1 | 57.6 | 54.1 | 49.7 | 46.2 | 43.7 | 37.6 |
| Ventilation Fan               | No  | 119.7 | 94.7  | 88.7 | 82.6 | 74.7 | 68.7 | 65.1 | 62.6 | 59.1 | 54.7 | 51.2 | 48.7 | 42.6 |
| Vibrating Hopper              | No  | 119.7 | 94.7  | 88.7 | 82.6 | 74.7 | 68.7 | 65.1 | 62.6 | 59.1 | 54.7 | 51.2 | 48.7 | 42.6 |
| Vibratory Concrete Mixer      | No  | 114.7 | 89.7  | 83.7 | 77.6 | 69.7 | 63.7 | 60.1 | 57.6 | 54.1 | 49.7 | 46.2 | 43.7 | 37.6 |
| Vibratory Pile Driver         | No  | 129.7 | 104.7 | 98.7 | 92.6 | 84.7 | 78.7 | 75.1 | 72.6 | 69.1 | 64.7 | 61.2 | 58.7 | 52.6 |
| Warning Horn                  | No  | 119.7 | 94.7  | 88.7 | 82.6 | 74.7 | 68.7 | 65.1 | 62.6 | 59.1 | 54.7 | 51.2 | 48.7 | 42.6 |
| Welder/Torch                  | No  | 107.7 | 82.7  | 76.7 | 70.6 | 62.7 | 56.7 | 53.1 | 50.6 | 47.1 | 42.7 | 39.2 | 36.7 | 30.6 |

**Table 5-2: Potential equivalent noise levels generated by various equipment**

| Equipment Description             | Equivalent (average) Sound Levels (dBA) | Operational Noise Level at given distance considering equivalent (average) sound power emission levels (Cumulative as well as the mitigatory effect of potential barriers or other mitigation not included – simple noise propagation modelling only considering distance) (dBA) |      |      |      |       |       |       |       |       |       |        |        |
|-----------------------------------|-----------------------------------------|----------------------------------------------------------------------------------------------------------------------------------------------------------------------------------------------------------------------------------------------------------------------------------|------|------|------|-------|-------|-------|-------|-------|-------|--------|--------|
|                                   |                                         | 5 m                                                                                                                                                                                                                                                                              | 10 m | 20 m | 50 m | 100 m | 150 m | 200 m | 300 m | 500 m | 750 m | 1000 m | 2000 m |
| Air compressor                    | 92.6                                    | 67.6                                                                                                                                                                                                                                                                             | 61.6 | 55.5 | 47.6 | 41.6  | 38.0  | 35.5  | 32.0  | 27.6  | 24.1  | 21.6   | 15.5   |
| Bulldozer CAT D10                 | 111.9                                   | 86.9                                                                                                                                                                                                                                                                             | 80.9 | 74.9 | 66.9 | 60.9  | 57.4  | 54.9  | 51.3  | 46.9  | 43.4  | 40.9   | 34.9   |
| Cement truck (with cement)        | 111.7                                   | 86.7                                                                                                                                                                                                                                                                             | 80.7 | 74.7 | 66.7 | 60.7  | 57.2  | 54.7  | 51.2  | 46.7  | 43.2  | 40.7   | 34.7   |
| Crane                             | 107.5                                   | 82.5                                                                                                                                                                                                                                                                             | 76.5 | 70.5 | 62.5 | 56.5  | 53.0  | 50.5  | 46.9  | 42.5  | 39.0  | 36.5   | 30.5   |
| Diesel Generator (Large - mobile) | 106.1                                   | 81.2                                                                                                                                                                                                                                                                             | 75.1 | 69.1 | 61.2 | 55.1  | 51.6  | 49.1  | 45.6  | 41.2  | 37.6  | 35.1   | 29.1   |
| Dumper/Haul truck - Terex 30 ton  | 112.2                                   | 87.2                                                                                                                                                                                                                                                                             | 81.2 | 75.2 | 67.2 | 61.2  | 57.7  | 55.2  | 51.7  | 47.2  | 43.7  | 41.2   | 35.2   |
| Excavator - Hitachi EX1200        | 113.1                                   | 88.1                                                                                                                                                                                                                                                                             | 82.1 | 76.1 | 68.1 | 62.1  | 58.6  | 56.1  | 52.6  | 48.1  | 44.6  | 42.1   | 36.1   |
| FEL (988) (FM)                    | 115.6                                   | 90.7                                                                                                                                                                                                                                                                             | 84.6 | 78.6 | 70.7 | 64.6  | 61.1  | 58.6  | 55.1  | 50.7  | 47.1  | 44.6   | 38.6   |
| General noise                     | 108.8                                   | 83.8                                                                                                                                                                                                                                                                             | 77.8 | 71.8 | 63.8 | 57.8  | 54.2  | 51.8  | 48.2  | 43.8  | 40.3  | 37.8   | 31.8   |
| Grader - Operational Hitachi      | 108.9                                   | 83.9                                                                                                                                                                                                                                                                             | 77.9 | 71.9 | 63.9 | 57.9  | 54.4  | 51.9  | 48.4  | 43.9  | 40.4  | 37.9   | 31.9   |
| Road Truck average                | 109.6                                   | 84.7                                                                                                                                                                                                                                                                             | 78.7 | 72.6 | 64.7 | 58.7  | 55.1  | 52.6  | 49.1  | 44.7  | 41.1  | 38.7   | 32.6   |
| Rock Breaker, CAT                 | 120.7                                   | 95.7                                                                                                                                                                                                                                                                             | 89.7 | 83.7 | 75.7 | 69.7  | 66.2  | 63.7  | 60.2  | 55.7  | 52.2  | 49.7   | 43.7   |
| Vibrating roller                  | 106.3                                   | 81.3                                                                                                                                                                                                                                                                             | 75.3 | 69.3 | 61.3 | 55.3  | 51.8  | 49.3  | 45.8  | 41.3  | 37.8  | 35.3   | 29.3   |
| Water Dozer, CAT                  | 113.8                                   | 88.8                                                                                                                                                                                                                                                                             | 82.8 | 76.8 | 68.8 | 62.8  | 59.3  | 56.8  | 53.3  | 48.8  | 45.3  | 42.8   | 36.8   |
| Wind Turbine: Acciona AW125/3000  | 108.4                                   | 85.4                                                                                                                                                                                                                                                                             | 79.4 | 73.4 | 65.4 | 59.4  | 55.9  | 53.4  | 49.9  | 45.4  | 41.9  | 39.4   | 33.4   |
| Wind Turbine: Vestas V150-4.2 MW  | 104.9                                   | 79.9                                                                                                                                                                                                                                                                             | 73.9 | 67.9 | 60.0 | 54.0  | 50.4  | 48.0  | 44.5  | 40.0  | 36.5  | 34.0   | 28.0   |
| Wind Turbine: Vesta V90 2 MW VCS  | 104.0                                   | 79.0                                                                                                                                                                                                                                                                             | 73.0 | 67.0 | 59.0 | 53.0  | 49.5  | 47.0  | 43.5  | 39.0  | 35.5  | 33.0   | 27.0   |
| Wind Turbine: Vesta V66, ave      | 102.6                                   | 77.7                                                                                                                                                                                                                                                                             | 71.6 | 65.6 | 57.7 | 51.6  | 48.1  | 45.6  | 42.1  | 37.7  | 34.1  | 31.6   | 25.6   |
| Wind Turbine: Vesta V66, max      | 108.0                                   | 83.0                                                                                                                                                                                                                                                                             | 77.0 | 71.0 | 63.0 | 57.0  | 53.5  | 51.0  | 47.5  | 43.0  | 39.5  | 37.0   | 31.0   |
| Wind Turbine: Vesta V66, min      | 96.3                                    | 71.3                                                                                                                                                                                                                                                                             | 65.3 | 59.3 | 51.3 | 45.3  | 41.8  | 39.3  | 35.8  | 31.3  | 27.8  | 25.3   | 19.3   |
| Wind Turbine: Vestas V117 3.3MW   | 107.0                                   | 82.0                                                                                                                                                                                                                                                                             | 76.0 | 70.0 | 62.0 | 56.0  | 52.5  | 50.0  | 46.4  | 42.0  | 38.5  | 36.0   | 30.0   |

## 5.2 POTENTIAL NOISE SOURCES: OPERATION PHASE

The proposed development would be designed to have an operational life of up to 25 years with the possibility to further expand the lifetime of the WF. The only development related activities on-site will be routine servicing (access roads and light traffic) and unscheduled maintenance. The noise impact from maintenance activities is insignificant, with the main noise source being the wind turbine blades and the nacelle (components inside) as highlighted in the following sections.

Noise emitted by wind turbines can be associated with two types of noise sources. These are aerodynamic sources due to the passage of air over the wind turbine blades and mechanical sources which are associated with components of the power train within the turbine, such as the gearbox and generator and control equipment for yaw, blade pitch, etc. These sources normally have different characteristics and can be considered separately. In addition, there are other noise sources of lower levels, such as the substations and traffic (maintenance).

### 5.2.1 Wind Turbine Noise: Aerodynamic sources<sup>12</sup>

Aerodynamic noise is emitted by a wind turbine blade through a number of sources such as:

1. Self-noise due to the interaction of the turbulent boundary layer with the blade trailing edge.
2. Noise due to inflow turbulence (turbulence in the wind interacting with the blades).
3. Discrete frequency noise due to trailing edge thickness.
4. Discrete frequency noise due to laminar boundary layer instabilities (unstable flow close to the surface of the blade).
5. Noise generated by the rotor tips.

Therefore, as the wind speed increases, noises created by the wind turbine also increase. At a low wind speed the noise created by the wind turbine is generally (relatively) low, and increases to a maximum at a certain wind speed when it either remains constant, increase very slightly or even drops as illustrated in **Figure 5-1**.

The developer is investigating a number of different wind turbine models; not excluding the possibility of larger models that are not yet available in the commercial market. Therefore, for the purpose of this noise assessment the sound power emission levels of the Vestas

---

<sup>12</sup> Renewable Energy Research Laboratory, 2006; ETSU R97: 1996

V150-4.2 MW WTG<sup>13</sup> will be used. This WTG have a SPL similar to the V150-4.5 MW<sup>14</sup> as well as the V162-6.0 MW<sup>15</sup> considered by the applicant, and the results and findings will be similar.

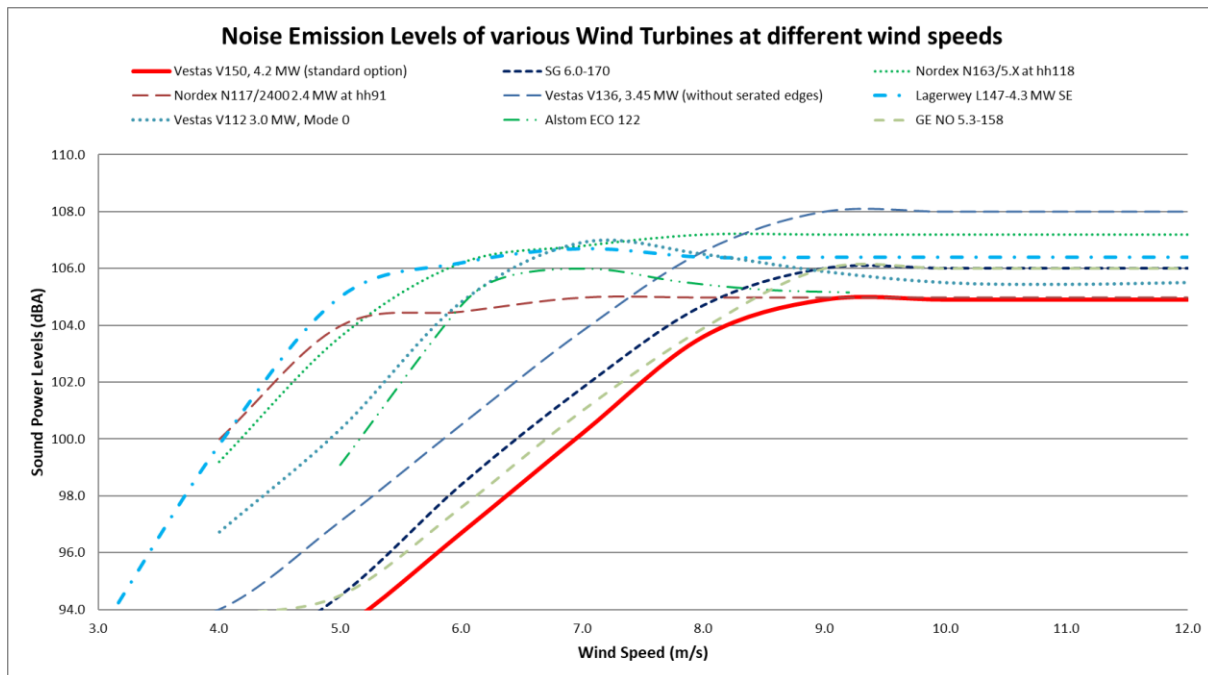

**Figure 5-1: Noise Emissions Curve of a number of different wind turbines (figure for illustration purposes only)**

The propagation model also makes use of various frequencies, because these frequencies are affected in different ways as it propagates through air, over barriers and over different ground conditions providing a higher accuracy than models that only use the total sound power level. The octave sound power levels for various wind turbines are presented on **Figure 5-2**.

### 5.2.1.1 Control Strategies to manage Noise Emissions during operation

Wind turbine manufacturers also provide their equipment with control mechanisms to allow for a certain noise reduction during operation that can include:

- A reduction of rotational speed;
- The increase of the pitch angle and/or reduction of nominal generator torque to reduce the angle of attack;

<sup>13</sup> Source: DNV GL-Energy, 2019. V150-4.2 MW 50 Hz, PO1, 228051. Results of acoustic noise measurements according to IEC 61400-11 Edition 3.0. Vestas Wind Systems A/S. Report: 10163788-A-1-A

<sup>14</sup> Source: Vestas Wind Systems A/S, 2021. Performance Specification V150-4.50 MW 50/60Hz. Document no.: 0067-7057.V04, dated 2021-12-03

<sup>15</sup> Source: Vestas Wind Systems A/S, 2020. Performance Specification EnVentus™ V162-6.0 MW 50/60Hz. Document no.: 0098-0840 V00, dated 2020-09-10

- Implementation of blade technologies such as serrated edges, changing the shape of the blade tips or the edge (proprietary technologies); and
- The insulation of the nacelle.

These mechanisms are used in various ways to allow the reduction of noise levels from the wind turbines, although this may also result in a reduction of power generation.

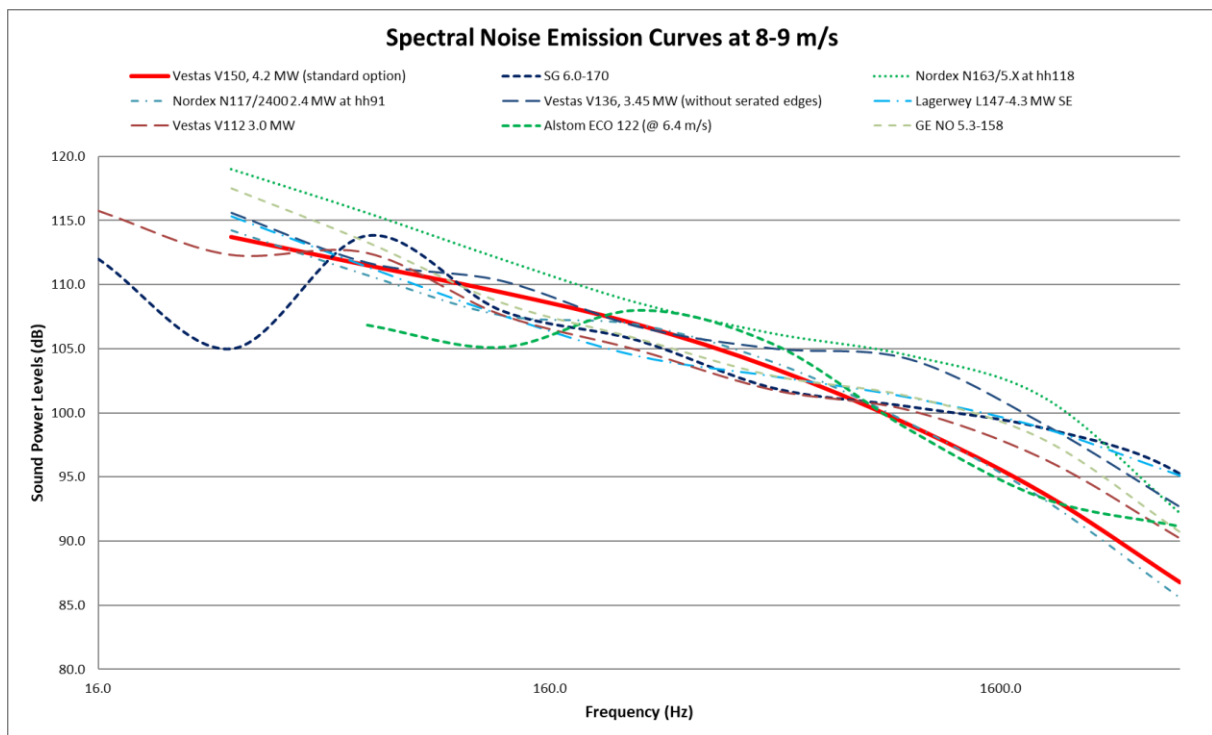

**Figure 5-2: Octave sound power emissions of various wind turbines**

### 5.2.2 Wind Turbine: Mechanical sources<sup>16</sup>

Mechanical noise is normally perceived within the emitted noise from wind turbines as an audible tone(s) which is subjectively more intrusive than a broad band noise of the same sound pressure level. Sources for this noise are normally associated with:

- the gearbox and the tooth mesh frequencies of the step-up stages;
- generator noise caused by coil flexure of the generator windings which is associated with power regulation and control;
- generator noise caused by cooling fans; and
- control equipment noise caused by hydraulic compressors for pitch regulation and yaw control.

<sup>16</sup> Renewable Energy Research Laboratory, 2006; ETSU R97: 1996; Audiology Today, 2010; HGC Engineering, 2007



Tones are noises with a narrow sound frequency composition (e.g. the whine of an electrical motor). Annoying tones can be created in numerous ways: machinery with rotating parts such as motors, gearboxes, fans and pumps often create tones. An imbalance or repeated impacts may cause vibration that, when transmitted through surfaces into the air, can be heard as tones. Pulsating flows of liquids or gases can also create tones, which may be caused by combustion processes or flow restrictions. The best and most well-known example of a tonal noise is the buzz created by a flying mosquito.

Where complaints have been received due to the operation of wind farms, tonal noise from the installed wind turbines appears to have increased the annoyance perceived by the complainants and has indeed been the primary cause for complaint.

However, tones were normally associated with the older models of turbines. All turbine manufacturers have started to ensure that sufficient forethought is given to the design of quieter gearboxes and the means by which these vibration transmission paths may be broken. Through the use of careful gearbox design and/or the use of anti-vibration techniques, it is possible to minimize the transmission of vibration energy into the turbine supporting structure. The benefits of these design improvements have started to filter through into wind farm developments which are using these modified wind turbines. ***New generation wind turbine generators do not emit any clearly distinguishable tones.***

### 5.2.3 Low Frequency Noise<sup>17</sup>

Low frequency sound is the term used to describe sound energy in the region below ~200 Hz. The rumble of thunder and the throb of a diesel engine are both examples of sounds with most of their energy in this low frequency range. Infrasound is often used to describe sound energy in the region below 20 Hz.

Almost all noise in the environment has components in this region although they are of such a low level that they are not significant (wind, ocean, thunder). See also **Figure 5-3**, which indicates the sound power levels in the different octave bands from measurements taken at different wind speeds with no other audible noise sources. Sound that has most of its energy in the 'infrasound' range is only significant if it is at a very high level, far above normal environmental levels.

---

<sup>17</sup> *Renewable Energy Research Laboratory, 2006; DELTA, 2008; DEFRA, 2003; HGC Engineering, 2006; Whitford, Jacques, 2008; Noise-con, 2008; Minnesota DoH, 2009; Kamperman, 2008, Van den Berg, 2004*

Because of the low rotational rates of the blades of a WTG, the peak acoustic energy radiated by large wind turbines is in the infrasonic range with a peak in the 8-12 Hz range. For smaller machines, this peak can extend into the low-frequency "audible" (20-20KHz) range because of higher rotational speeds and multiple blades.

It should be noted that a number of studies highlighted that these sounds are below the threshold of perception (BWEA, 2005), although this should be clarified. Most acousticians would agree that the low frequency sounds are inaudible to most people, yet, there are a number of studies that highlight that it can be more perceptible to people inside their houses as well as people that are more sensitive to low frequency sounds.

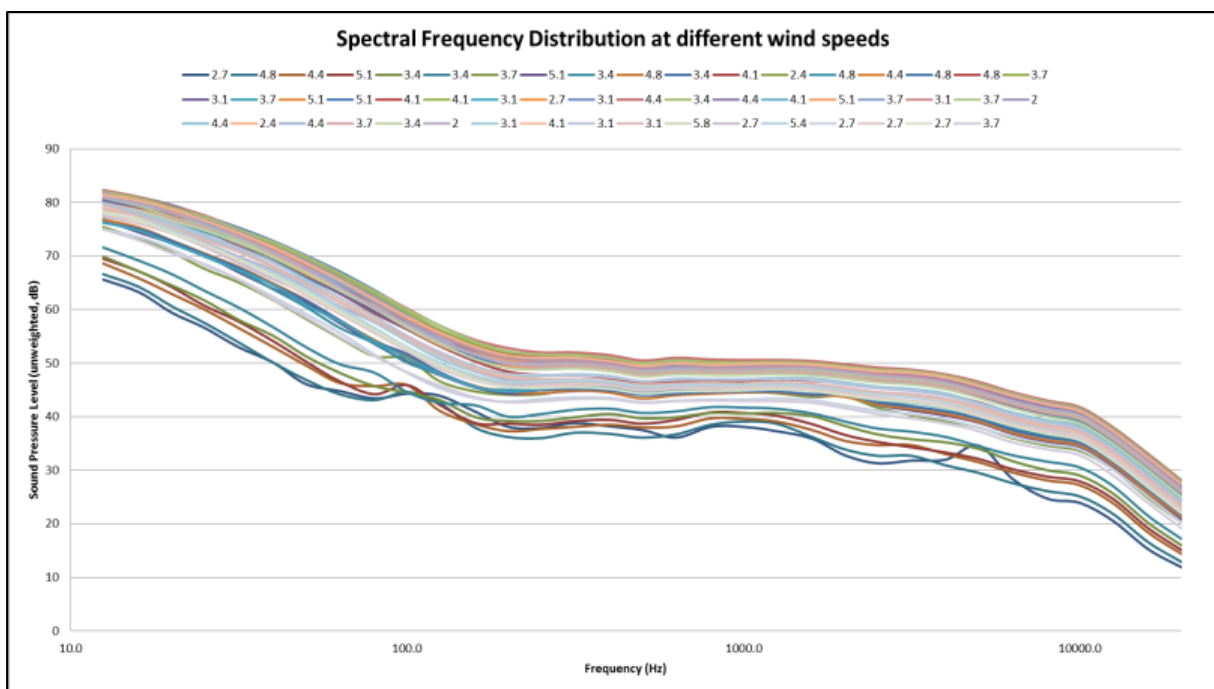
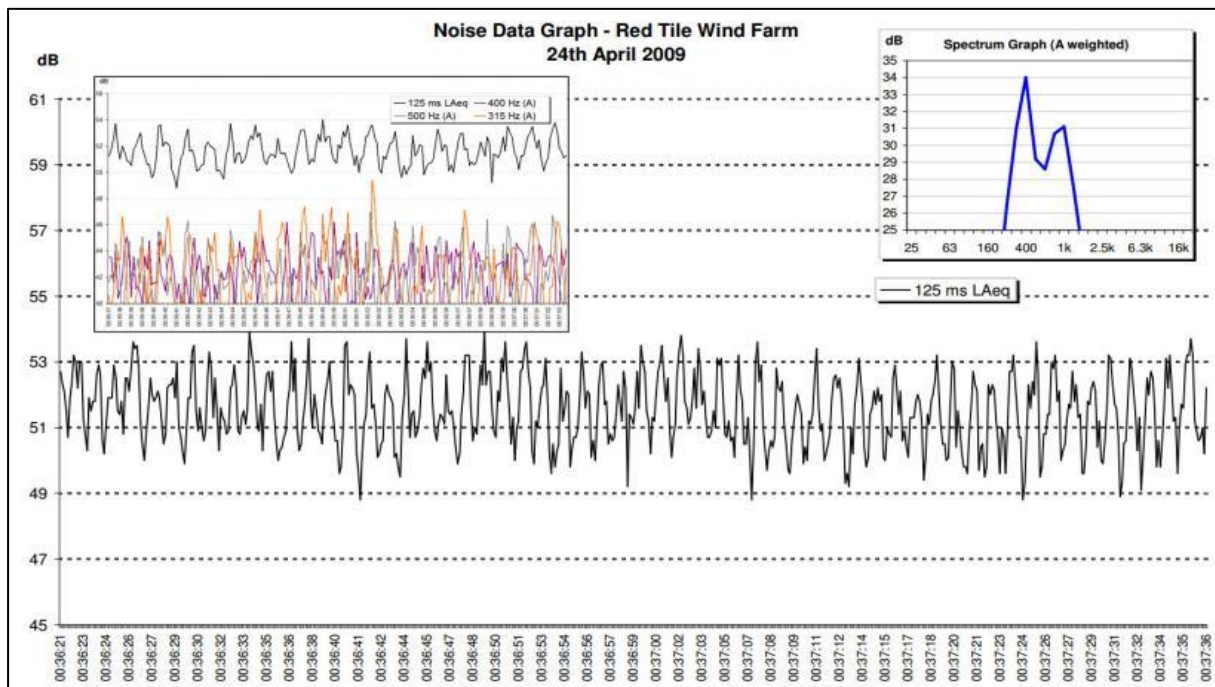

**Figure 5-3: Third octave band sound power levels at various wind speeds at a location where wind induced noises dominate**

Low frequency noise is always present around us as it is produced by both humans and nature. While problems have been associated with older downwind wind turbines in the 1980s, this has been considered by the wind industry and modern upwind turbines do not suffer from the same problems. Low Frequency Noise however has been very controversial in the last few years with the anti-wind fraternity claiming measurable impacts, with governments and wind-energy supporter studies indicating no link between low-frequency sound and any health impacts. This study notes the various claims.

### 5.2.4 Amplitude modulation<sup>18</sup>

Although considered rare, there is one other characteristic of wind turbine sound that increases the sleep disturbance potential above that of other long-term noise sources. The amplitude modulation (AM) of the sound emissions from the wind turbines creates a repetitive rise and fall in sound levels synchronized to the blade rotation speed, sometimes referred to as a “swish” or “thump”.



**Figure 5-4: Example time-sound series graph illustrating AM as measured by Stigwood<sup>19</sup> (et al) (2013)**

Pedersen (2003) highlighted a weak correlation between sound pressure level and noise annoyance caused by wind turbines. Residents complaining about wind turbines noise perceived more sound characteristics than noise levels. People were able to distinguish between background ambient sounds and the sounds the blades made. The noise produced by the blades lead to most complaints. Most of the annoyance was experienced between 16:00 and midnight. This could be an issue as noise propagation modelling would be reporting an equivalent, or “average” sound pressure level, a parameter that ignores the “character” of the sound.

<sup>18</sup> Renewable Energy Research Laboratory, 2006; Audiology Today, 2010; HGC Engineering, 2007; Whitford, 2008; Noise-con, 2008; DEFRA, 2007; Bowdler, 2008

<sup>19</sup> Stigwood (et al) (2013): “Audible amplitude modulation – results of field measurements and investigations compared to psycho-acoustical assessments and theoretical research”; Paper presented at the 5<sup>th</sup> International Conference on Wind Turbine Noise, Denver 28 – 30 August 2013

That AM can be a risk and significantly increase the annoyance with WFs cannot be disputed. It has been reported with a number of recent studies confirming this significant noise characteristic. However, even though there are thousands of wind turbine generators in the world, amplitude modulation is still one subject receiving the least complaints and due to these very few complaints, little research went into this subject. Studies as recently as 2012 (Smith, 2012) highlight the need for additional studies and data collection.

### 5.2.5 Battery Energy Storage Systems

The developer proposes to include a BESS at their WEF to store energy for use at a later time or date using electro-chemical solutions. The typical components of a BESS are (source: ADB, 2018):

- The battery system which could consist of:
  - o Multiple cells,
  - o The battery management system; and,
  - o The battery thermal management system.
- Components required for the reliable operation of the overall system, including:
  - o Energy management system; and,
  - o System thermal management.
- Power electronics that can be grouped into the conversion unit (such as an inverter), which manage the power flow between the grid and battery, including the required control and monitoring components, voltage sensing units and thermal management of power electronic components (fans or climate control system).

There could be numerous such BESS modules running in parallel to increase the total storage capacity of the system up to the desired or needed capacity. The typical components are illustrated in **Figure 5-5**.

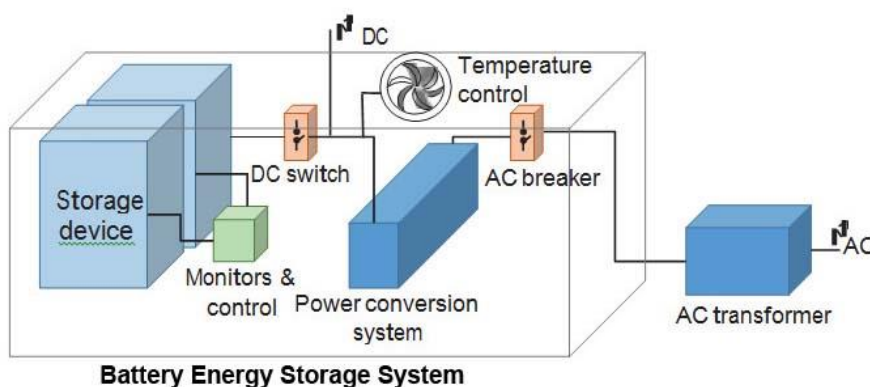

**Figure 5-5: Conceptual BESS components**

While certain components may generate a slight hum under load, the dominant source of noise is from the fans or climate control system used to manage heat in the system and/or to maintain the BESS within its optimal operating temperature range. These BESSs however generate low noise levels, with any potential noise impact generally limited to areas within 200m of the BESS. This is an insignificant noise level and the significance of this noise will be low.

**Table 5-3: Equipment list and Sound power emission levels used for modelling**

| Equipment                                                                                 | Sound power level, dB re1 pW, in octave band, Hz |       |       |       |       |       |       | SPL<br>(dBA) |
|-------------------------------------------------------------------------------------------|--------------------------------------------------|-------|-------|-------|-------|-------|-------|--------------|
|                                                                                           | Centre frequency                                 | 63    | 125   | 250   | 500   | 1000  | 2000  |              |
| <b>Construction and WTG equipment and activities</b>                                      |                                                  |       |       |       |       |       |       |              |
| Bulldozer CAT D5                                                                          | 107.4                                            | 105.9 | 104.8 | 104.5 | 104.4 | 97.5  | 90.2  | 107.4        |
| Diesel Generator (Large - mobile)                                                         | 107.2                                            | 104.0 | 102.4 | 102.7 | 100.2 | 99.5  | 97.4  | 106.1        |
| Excavator and truck                                                                       | 111.0                                            | 112.2 | 109.3 | 106.4 | 105.4 | 101.6 | 98.4  | 112.0        |
| General noise (Construction)                                                              | 95.0                                             | 100.0 | 103.0 | 105.0 | 105.0 | 100.0 | 100.0 | 113.6        |
| General noise (Ammonia plant)                                                             | 95.0                                             | 100.0 | 103.0 | 105.0 | 105.0 | 100.0 | 100.0 | 110.8        |
| Road Transport Reversing/Idling                                                           | 108.2                                            | 104.6 | 101.2 | 99.7  | 105.4 | 100.7 | 98.7  | 108.2        |
| Vestas V150-4.2 MW                                                                        | 111.7                                            | 107.7 | 103.2 | 100.4 | 99.3  | 97.8  | 91.9  | 104.8        |
| <b>Area noise sources (using the octave sound power characteristics of General Noise)</b> |                                                  |       |       |       |       |       |       |              |
| General noise (dBA/m <sup>2</sup> re 1 pW)                                                | 95.0                                             | 100.0 | 103.0 | 105.0 | 105.0 | 100.0 | 100.0 | 65.0         |

### 5.2.6 Transformer noises (Substations)

Also known as magnetostriction, is when the sheet steel used in the core of the transformer tries to change shape when being magnetised. When the magnetism is taken away, the shape returns, only to try and deform in a different manner when the polarity is changed.

This deformation is not uniform; consequently, it varies all over a sheet. With a transformer core being composed of many sheets of steel, these deformations are taking place erratically all over each sheet, and each sheet is behaving erratically with respect to its neighbour. The resultant is the “hum” frequently associated with transformers. While this may be a soothing sound in small home appliances, various complaints are logged in areas where people stay close to these transformers. At a voltage frequency of 50 Hz, these “vibrations” take place 100 times a second, resulting in a tonal noise at 100Hz.

***However, this is a relatively easy noise to mitigate with the use of acoustic shielding and/or placement of the transformer and will not be considered further in this ENIA study. Substations in addition generate low noise levels, with the hum from the transformers inaudible further than 200 m from the transformers.***

### 5.2.7 Transmission Line Noise (Corona noise)

Corona noise is caused by the partial breakdown of the insulation properties of air surrounding the conducting wires. It can generate an audible and radio-frequency noise, but generally only occurs in humid conditions, as provided by fog or rain. A minimum line potential of 70kV or higher is generally required to generate corona noise depending on the electrical design. Corona noise does not occur on domestic distribution lines.

Corona noise has two major components: a low frequency tone associated with the frequency of the AC supply (100 Hz for 50 Hz source) and broadband noise. The tonal component of the noise is related to the point along the electric waveform at which the air begins to conduct. This varies with each cycle and consequently the frequency of the emitted tone is subject to great fluctuations. Corona noise can be characterised as broadband 'crackling' or 'buzzing', but **fortunately it is generally only a feature that occurs during fog or rain.**

It will not be further investigated, as corona discharges results in:

- Power losses,
- Audible noises,
- Electromagnetic interference,
- A purple glow,
- Ozone production; and
- Insulation damage.

***As such Electrical Service Providers, such as ESKOM, go to great lengths to design power transmission equipment to minimise the formation of corona discharges. In addition, it is an infrequent occurrence with a relatively short duration compared to other operational noises.***

## 6 METHODS: NOISE IMPACT ASSESSMENT

### 6.1 NOISE IMPACT ON ANIMALS<sup>20</sup>

A significant amount of research was undertaken during the 1960's and 70's on the effects of aircraft noise on animals. While aircraft noise has a specific characteristic that might not be comparable with industrial noise, the findings should be relevant to most noise sources. A general animal behavioural reaction to aircraft noise is the startle response with the strength and length of the startle response to be dependent on the following:

- which species is exposed;
- whether there is one animal or a group of animals, and
- whether there have been some previous exposures.

Overall, the research suggests that species differ in their response to noise depending on the duration, magnitude, characteristic and source of the noise, as well as how accustomed the animals are to the noise (previous exposure).

Extraneous noises impact on animals as it can increase stress levels and even impact on their hearing. Masking sounds may affect their ability to react to threats, compete and seek mates and reproduce, hunt and forage, communicate and generally to survive.

Unfortunately, there are numerous other factors in the faunal environment that also influence the effects of noise. These include predators, weather, changing prey/food base and ground-based disturbance, especially anthropogenic. This hinders the ability to define the real impact of noise on animals.

The only animal species studied in detail are humans, and studies are still continuing in this regard. These studies also indicate that there is considerable variation between individuals, highlighting the loss of sensitivity to higher frequencies as human's age. Sensitivity also varies with frequency with humans. Considering the variation in the sensitivity to frequencies and between individuals, this is likely similar with all faunal species. Some of these studies are repeated on animals, with behavioural hearing tests being able to define the hearing threshold range for some animals as indicated on **Figure 6-1** below.

Only a few faunal (animal) species have been studied in a bit more detail so far, with the potential noise impact on marine animals most likely the most researched subject, with a few studies that discuss behavioural changes in other faunal species due to increased noises. Few studies indicate definitive levels where noises start to impact on animals, with most based on laboratory level research that subject animals to noise levels that are significantly

---

<sup>20</sup> Report to Congressional Requesters, 2005; USEPA, 1971; Autumn, 2007; Noise quest, 2010

higher than the noise levels these animals may experience in their environment (excluding the rare case where bats and avifauna fly extremely close to an anthropogenic noise, such as from a moving car or the blades of a wind turbine).

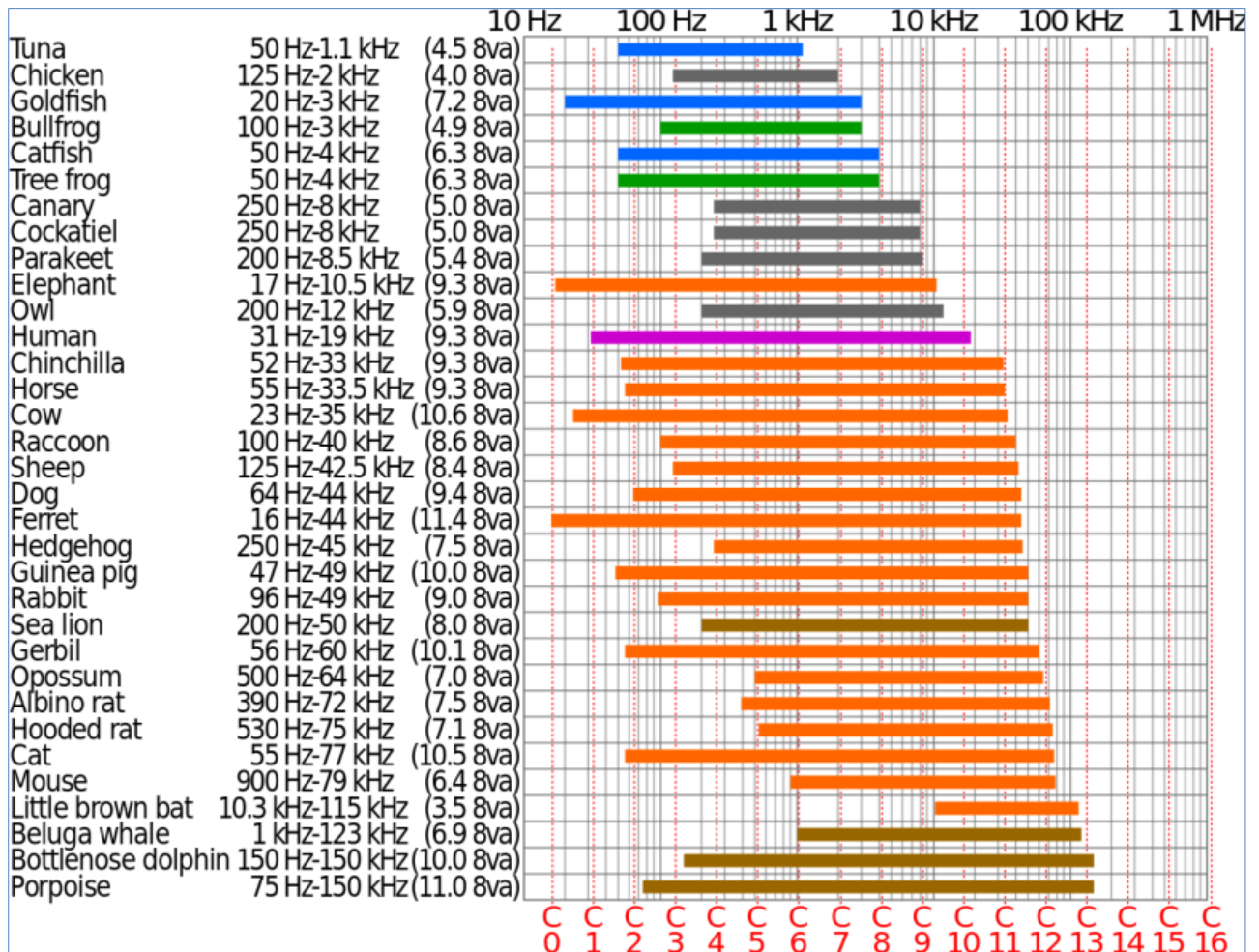

Figure 6-1: Logarithmic Chart of the Hearing Ranges of Some Animals<sup>21</sup>

### 6.1.1 Domesticated Animals

It has been observed that most domesticated animals are generally not bothered by noise, excluding most impulsive noises.

### 6.1.2 Wildlife

Studies indicated that most animals adapt to noises, and would even return to a site after an initial disturbance, even if the noise is continuous. The more sensitive animals that might

<sup>21</sup> [https://en.wikipedia.org/wiki/Hearing\\_range](https://en.wikipedia.org/wiki/Hearing_range)



be impacted by noise would most likely relocate to a quieter area. Noise impacts are therefore very highly species dependent.

### 6.1.3 Avifauna

As with other terrestrial faunal species, noise (character of sound or change in level) will impact on avifauna (birds of a particular region and/or habitat). Anthropogenic noises result in physical damage to ears, increased stress, flight or flushing, changes in foraging and other behavioural reactions. Ortega (2012) summarized that additional responses (with ecological similar controls) include the avoidance of noisy areas, changes in reproductive success and changes in vocal communication. However, as with other faunal species, there are no guidelines to assess at which sound pressure level avifaunal will start to exhibit any response.

### 6.1.4 Concluding Remarks - Noise Impacts on Animals

From these and other studies the following can be concluded:

- To date there are no guidelines or sound limits with regards to noise levels that can be used to estimate the potential significance of noises on animals (Blickley *et al.* 2010).
- Animals respond to impulsive (sudden) noises (higher than 90 dBA) by running away. If the noises continue, animals would try to relocate (Drooling, 2007).
- Terrestrial wildlife responses begin at noise levels of approximately 40 dBA, with 20% of papers documenting impacts below 50 dBA (Shannon *et al.* 2015).
- Animals start to respond to increased noise levels with elevated stress hormone levels and hypertension. These responses begin to appear at exposure levels of 55 to 60 dBA (Baber, 2009), with Helldin *et al.* (2012) reporting that levels of 60–75 dBA have been shown to cause stress, e.g., increased respiration and heart rate, increased vigilance, and decreased time for grazing in domestic animals such as sheep and horses.
- Animals of most species exhibit adaptation with noise (Broucek, 2014), including impulsive noises, by changing their behaviour.
- More sensitive species would relocate to a quieter area, especially species that depend on hearing to hunt or evade prey, or species that makes use of sound/hearing to locate a suitable mate (Drooling, 2007).
- Noises associated with helicopters, motor- and quad bikes does significantly impact on animals (startle response). This is due to the sudden and significant increase in noise levels due to these activities.
- There are no published studies in reputable journals that provide support for the negative impacts of noise from wind turbines on animals.

- Animal communication is generally the highest during no and low wind conditions. It has been hypothesised that this is one of the reasons why birds sing so much in the mornings (their voices carry the farthest and there are generally less observable wind).
- Background noise levels (ambient sound levels) in remote areas are not always low in space or time. The site is windy and this generates significant noise itself and also significantly changes the ability of fauna to hear the environmental noises around them.
- Infrasound is present in the environment, and is generated by a wide range of natural sources (e.g., wind, waves etc.). In February 2013, the Environmental Protection Authority of South Australia published the results of a study into infrasound levels near wind farms (Evans, 2013). This study measured infrasound levels at urban locations, rural locations with wind turbines close by, and rural locations with no wind turbines in the vicinity. It found that infrasound levels near wind farms are comparable to levels away from wind farms in both urban and rural locations. Infrasound levels were also measured during organized shut-downs of the wind farms; the results showed that there was no noticeable difference in infrasound levels whether the turbines were active or inactive.
- Wind is a significant source of natural noise, with a character similar to the noise generated by wind turbines, with a significant portion of the acoustic energy in the low frequency and infrasound range.
- Wind turbines does not emit broad-band sound on a continual basis as the turbines only turn and generate noise when the wind speeds are above the cut-in speed.
- The wind turbines will only operate during periods of higher wind speeds, a period when background noise levels are already elevated due to wind-induced noises.
- The elevated background noise relating with wind also provide additional masking of the wind turbine noise, with periods of higher winds also correlating with lower faunal activity, particularly with regard to communication.
- Helldin *et al.* (2012) also report that large terrestrial mammals appear to acclimatise to wind farms during the operational phase.

## 6.2 WHY NOISE CONCERNS COMMUNITIES<sup>22</sup>

Noise can be defined as "unwanted sound", and an audible acoustic energy that adversely affects the physiological and/or psychological well-being of people, or which disturbs or impairs the convenience or peace of any person. One can generalise by saying that sound becomes unwanted when it:

---

<sup>22</sup> World Health Organization, 1999; Noise quest, 2010; Journal of Acoustical Society of America, 2009

- Hinders speech communication;
- Impedes the thinking process;
- Interferes with concentration;
- Obstructs activities (work, leisure and sleeping); and
- Presents a health risk due to hearing damage.

However, it is important to remember that whether a given sound is "noise" depends on the listener or hearer. The driver playing loud rock music on their car radio hears only music, but the person in the traffic behind them hears nothing but noise.

Response to noise is unfortunately not an empirical absolute, as it is seen as a multi-faceted psychological concept, including behavioural and evaluative aspects. For instance, in some cases, annoyance is seen as an outcome of disturbances, and in other cases it is seen as an indication of the degree of helplessness with respect to the noise source.

Noise does not need to be loud to be considered "disturbing". One can refer to a dripping tap in the quiet of the night, or the irritating "thump-thump" of the music from a neighbouring house at night when one would prefer to sleep.

Severity of the annoyance depends on factors such as:

- Background sound levels and the background sound levels the receptor is used to;
- The manner in which the receptor can control the noise (helplessness);
- The time, unpredictability, frequency distribution, duration, and intensity of the noise;
- The physiological state of the receptor; and
- The attitude of the receptor about the emitter (noise source).

### **6.2.1 Annoyance associated with Industrial Processes**

Annoyance is the most widely acknowledged effect of environmental noise exposure, and is considered to be the most widespread. It is estimated that less than a third of the individual noise annoyance is accounted for by acoustic parameters, and that the non-acoustic factors play a major role. Non-acoustic factors that have been identified include age, economic dependence on the noise source, attitude towards the noise source and self-reported noise sensitivity.

On the basis of a number of studies into noise annoyance, exposure-response relationships were derived for high annoyance from different noise sources. These relationships, illustrated in **Figure 6-2**, are recommended in a European Union position paper published

in 2002,<sup>23</sup> stipulating policy regarding the quantification of annoyance. This can be used in environmental health impact assessment and cost-benefit analysis to translate noise maps into overviews of the numbers of persons that may be annoyed, thereby giving insight into the situation expected in the long-term. It is not applicable to local complaint-type situations or to an assessment of the short-term effects of a change in noise levels.

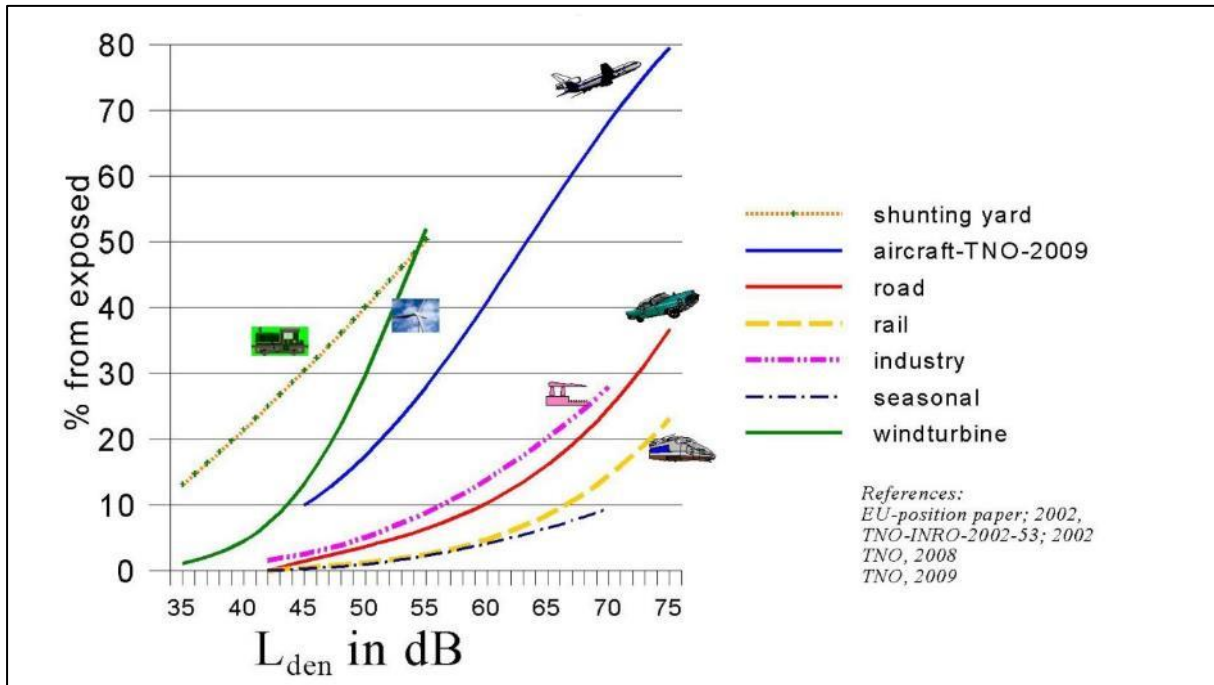

**Figure 6-2: Percentage of annoyed persons as a function of the day-evening-night noise exposure at the façade of a dwelling**

### 6.3 IMPACT ASSESSMENT CRITERIA

#### 6.3.1 Overview: The Common Characteristics

The word "noise" is generally used to convey a negative response or attitude to the sound received by a listener. There are four common characteristics of sound, any or all of which determine listener response and the subsequent definition of the sound as "noise". These characteristics are:

- Intensity;
- Loudness;
- Annoyance; and
- Offensiveness.

<sup>(23)</sup> Image from presentation, Almgren (2011). Sources Miliue, 2010, European Comm., 2010, Jansen, 2009.

Of the four common characteristics of sound, intensity is the only one that is not subjective and can be quantified. Loudness is a subjective measure of the effect sound has on the human ear. As a quantity it is therefore complicated, but has been defined by experimentation on subjects known to have normal hearing.

The annoyance and offensive characteristics of noise are also subjective. Whether or not a noise causes annoyance mostly depends upon its reception by an individual, the environment in which it is heard, the type of activity and mood of the person and how acclimatised or familiar that person is to the sound.

### 6.3.2 Noise criteria of concern

The criteria used in this report were drawn from the criteria for the description and assessment of environmental impacts from the EIA Regulations of 2014 in terms of the NEMA, SANS 10103:2008, and guidelines from the WHO.

There are a number of criteria that are of concern for the assessment of noise impacts. These can be summarised in the following manner:

- *Increase in noise levels:* People or communities often react to an increase in the ambient noise level they are used to, caused by a new source of noise. With regards to the NCR, an increase of more than 7 dBA is considered a disturbing noise. See also **Figure 6-3**.
- *Zone Sound Levels:* Previously referred to as the acceptable rating levels, it sets acceptable noise levels for various areas. See also **Table 6-1**.
- *Absolute or total noise levels:* Depending on their activities, people generally are tolerant to noise up to a certain absolute level, e.g. 65 dBA. Anything above this level will be considered unacceptable.

In South Africa, the document that addresses the issues concerning environmental noise is SANS 10103:2008 (See also **Table 6-1**). It provides the equivalent ambient noise levels (referred to as Rating Levels),  $L_{Req,d}$  and  $L_{Req,n}$ , during the day and night respectively to which different types of developments may be exposed.

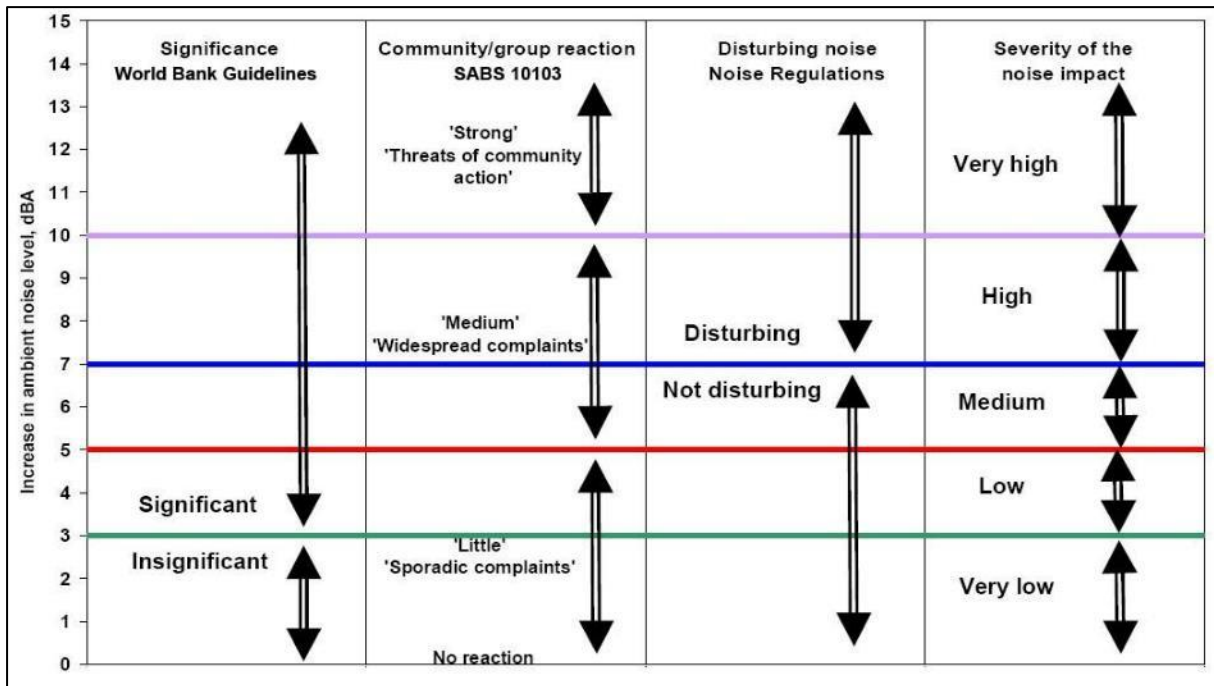

**Figure 6-3: Criteria to assess the significance of impacts stemming from noise**

SANS 10103:2008 also provides a guideline for estimating community response to an increase in the general ambient noise level caused by an intruding noise. If  $\Delta$  is the increase in sound level, the following criteria are of relevance:

- **$\Delta \leq 3$  dBA:** An increase of 3 dBA or less will not cause any response from a community. It should be noted that for a person with average hearing acuity an increase of less than 3 dBA in the general ambient noise level would not be noticeable.
- **$3 < \Delta \leq 5$  dBA:** An increase of between 3 dBA and 5 dBA will elicit 'little' community response with 'sporadic complaints'. People will just be able to notice a change in the sound character in the area.
- **$5 < \Delta \leq 15$  dBA:** An increase of between 5 dBA and 15 dBA will elicit a 'medium' community response with 'widespread complaints'. In addition, an increase of 10 dBA is subjectively perceived as a doubling in the loudness of a noise. For an increase of more than 15 dBA the community reaction will be 'strong' with 'threats of community action'.

Note that an increase of more than 7 dBA is defined as a disturbing noise and prohibited by national NCR.

**Table 6-1: Acceptable Zone Sound Levels for noise in districts (SANS 10103:2008)**

| 1                                                                                                  | 2                                                                   | 3                        | 4                           | 5                          | 6                        | 7                           |
|----------------------------------------------------------------------------------------------------|---------------------------------------------------------------------|--------------------------|-----------------------------|----------------------------|--------------------------|-----------------------------|
| Type of district                                                                                   | Equivalent continuous rating level ( $L_{Req,T}$ ) for noise<br>dBA |                          |                             |                            |                          |                             |
|                                                                                                    | Outdoors                                                            |                          |                             | Indoors, with open windows |                          |                             |
|                                                                                                    | Day/night<br>$L_{R,dn}^a$                                           | Daytime<br>$L_{Req,d}^b$ | Night-time<br>$L_{Req,n}^b$ | Day/night<br>$L_{R,dn}^a$  | Daytime<br>$L_{Req,d}^b$ | Night-time<br>$L_{Req,n}^b$ |
| a) Rural districts                                                                                 | 45                                                                  | 45                       | 35                          | 35                         | 35                       | 25                          |
| b) Suburban districts with little road traffic                                                     | 50                                                                  | 50                       | 40                          | 40                         | 40                       | 30                          |
| c) Urban districts                                                                                 | 55                                                                  | 55                       | 45                          | 45                         | 45                       | 35                          |
| d) Urban districts with one or more of the following: workshops; business premises; and main roads | 60                                                                  | 60                       | 50                          | 50                         | 50                       | 40                          |
| e) Central business districts                                                                      | 65                                                                  | 65                       | 55                          | 55                         | 55                       | 45                          |
| f) Industrial districts                                                                            | 70                                                                  | 70                       | 60                          | 60                         | 60                       | 50                          |

#### 6.4 SETTING APPROPRIATE NOISE LIMITS

Onsite ambient sound measurements (**Section 4.3.3**) indicated an area with a potential to be very quiet, with ambient sound levels typical of a rural noise district.

SANS 10103 unfortunately does not cater for instances when background noise levels change due to the impact of external forces. Locations close to the sea for instance always have a background noise level exceeding 35 dBA, and, in cases where the sea is rather turbulent, it can easily exceed 45 dBA. Similarly, noise induced by high winds is not considered.

Setting noise limits relative to the background noise level is relatively straightforward when the prevailing background noise level and source level are constant. However, wind turbines emit noise that is related to wind speed, and the ambient sound levels in the environment within which they are heard will probably also be dependent on the strength of the wind and the noise associated with its effects. It is therefore necessary to derive a background noise level that is indicative of the noise environment at the receiving property for different wind speeds so that the turbine noise level at any particular wind speed can be compared with the background noise level in the same wind conditions.

#### 6.4.1.1 Using International Guidelines to set Noise Limits

When assessing the overall noise levels emitted by a WEF, it is necessary to consider the full range of operating wind speeds of the wind turbines. This covers the wind speed range from around 3-5 m/s (the turbine cut-in wind speed) up to a wind speed range of 25-35 m/s measured at the hub height of a wind turbine. However, ETSU-R97 (1996) proposes that noise limits only be placed up to a wind speed of 12 m/s for the following reasons:

1. Wind speeds are not often measured at wind speeds greater than 12 m/s at 10 m height;
2. Reliable measurements of background ambient sound levels and turbine noise will be difficult to make in high winds due to the effects of wind noise on the microphone and the fact that one could have to wait several months before such winds were experienced;
3. Turbine manufacturers are unlikely to be able to provide information on sound power levels at such high wind speeds for similar reasons; and
4. If a wind farm meets noise limits at wind speeds lower than 12m/s, it is most unlikely to cause any greater loss of amenity at higher wind speeds. Turbine noise levels increase only slightly as wind speeds increase; however, background ambient sound levels increase significantly with increasing wind speeds due to the force of the wind.

Available data indicates that wind-induced noises start to increase at wind speeds 3 – 4 m/s, becoming a significant (and frequently the dominant noise source in rural areas) at wind speeds higher than 10 – 12 m/s/. Most wind turbines reach their maximum noise emission level at a wind speed of 8 – 10 m/s. At these wind speeds increased wind-induced noises (wind howling around building, rustling of leaves in trees, rattling noises, etc) could start to drown other noises, including that being generated by wind turbines<sup>24</sup>.

Sound level vs. wind speed data is presented in the following figures (**Figure 4-20**)<sup>25</sup>. It is based on approximately 30,000 measurements collected at various quiet locations in South Africa (locations further than 10 km from the ocean). Also indicated are around 480 actual night-time measurements collected within 10 km from the proposed WEF. There were no apparent or observable sounds that would have impacted on the measurements at these locations. There was a lack of higher wind speeds during previous site visits, but as with other sites, ambient sound levels are expected to increase as the surrounding wind speed increase. This has been found at all locations where measurements have been done for a

---

<sup>24</sup> It should be noted that this does not mean that the wind turbines are inaudible.

<sup>25</sup> The sound level measuring instruments were located at a quiet location in the garden of the various houses. Data was measured in 10-minute bins and then co-ordinated with the 10 m wind speed derived from the wind mast of the developer. This wind mast was not close to the dwellings, being approximately 3,500m from the measurement locations.



sufficiently long enough period of time (more than 30 locations comprising of more than 38,000 measurements) with the data agreeing with a number of international studies on the subject.

Considering this data as well as the international guidelines (MOE, see Table 3-2; IFC, see **Table 3-1**), noise limits starting at 40 dB that increases to more than 45 dB (as wind speeds increase) could be acceptable. Project participants could be exposed to noise levels up to 45 dBA (ETSU-R97).

6.4.1.2 Using the National NCR to set noise limits

Noise limits as set by the National NCRs (GN R154 of 1992 – **section 3.2.1**) defines a "**disturbing noise**" as the Noise Level which exceeds the zone sound level or, if no zone sound level has been designated, a noise level which exceeds the ambient sound level at the same measuring point by 7 dBA or more. Accepting that the sound levels in the area may be typical of a rural noise district, night-time rating levels would be 35 dBA and a noise level exceeding 42 dBA may be a disturbing noise (therefore the upper noise limit).

As can be observed from **Figure 4-20**, if ambient sound levels were measured at increased wind speeds, ambient sound levels will be higher as wind-induced noises increase. These expected sound levels will be used to determine the probability for a noise impact to occur.

How wind-induced noises increase depends significantly on the measuring location and surrounding environment, but it is expected to be higher than 35 dBA closer to dwellings. The noise limit should increase with increased wind-speeds, but, considering international guidelines, an upper limit of 45 dBA must be honored. For modelling and assessing the potential noise impact the values as proposed in **Table 6-2** will be considered.

**Table 6-2: Proposed ambient sound levels and acceptable rating levels**

| 10 meter Wind Speed (m/s) | Estimated ambient sound levels (night-time) (dBA) | MoE Sound Level Limits of Class 3 areas (Table 3-2) (dBA) | ETSU-R97 limit for project participants (dBA) | Night-time Zone Sound Level (SANS 10103:2008) (dBA)                 | Proposed Night Rating Level (dBA) |
|---------------------------|---------------------------------------------------|-----------------------------------------------------------|-----------------------------------------------|---------------------------------------------------------------------|-----------------------------------|
| 4                         | 37.6                                              | 40                                                        | 45                                            | 35 (at low wind speeds, this will increase as wind speeds increase) | 40                                |
| 5                         | 38.6                                              | 40                                                        | 45                                            |                                                                     | 40                                |
| 6                         | 39.5                                              | 40                                                        | 45                                            |                                                                     | 40                                |
| 7                         | 40.5                                              | 43                                                        | 45                                            |                                                                     | 43                                |
| 8                         | 41.5                                              | 45                                                        | 45                                            |                                                                     | 45                                |
| 9                         | 42.5                                              | 49                                                        | 45                                            |                                                                     | 45                                |

## 6.5 DETERMINING THE SIGNIFICANCE OF THE NOISE IMPACT

The level of detail as depicted in the EIA Guidelines (DEAT, 1998) (DEAT, 2002)) was fine-tuned by assigning specific values to each impact. In order to establish a coherent framework within which all impacts could be objectively assessed, it was necessary to establish a rating system, which was applied consistently to all the criteria. For such purposes each aspect was assigned a value, ranging from one (1) to five (5), depending on its definition. This assessment is a relative evaluation within the context of all the activities and the other impacts within the framework of the project.

The impact consequence is determined by summing the scores of Magnitude (**Table 6-5**), Duration (**Table 6-3**) and the Spatial Extent (**Table 6-4**) to obtain the Consequence result. The Consequence is multiplied with the Probability score (**Table 6-6**) to obtain the final Impact Significance.

For each impact under scrutiny, a scaled weighting factor is attached to each respective impact. The purpose of assigning weights serves to highlight those aspects considered the most critical to the various stakeholders and ensure that each specialist’s element of bias is taken into account. The weighting factor also provides a means whereby the impact assessor can successfully deal with the complexities that exist between the different impacts and associated aspect criteria. The significance rating is obtained by multiplying the Consequence result with the Weighting Factor as defined in the equation below.

$$\text{Significance Rating} = (\text{Extent} + \text{Intensity} + \text{Duration}) \times \text{Probability}$$

**Table 6-3: Impact Assessment Criteria - Duration**

| <b>The lifetime of the impact that is measured in relation to the lifetime of the proposed development (construction, operational and closure phases). Will the receptors be subjected to increased noise levels for the lifetime duration of the project, or only infrequently.</b> |                                                                                                                                                                                                              |              |
|--------------------------------------------------------------------------------------------------------------------------------------------------------------------------------------------------------------------------------------------------------------------------------------|--------------------------------------------------------------------------------------------------------------------------------------------------------------------------------------------------------------|--------------|
| <b>Rating</b>                                                                                                                                                                                                                                                                        | <b>Description</b>                                                                                                                                                                                           | <b>Score</b> |
| <i>Short term</i>                                                                                                                                                                                                                                                                    | The impact will either disappear with mitigation or will be mitigated through a natural process in a period shorter than that of the construction phase.                                                     | 1            |
| <i>Short to Medium term</i>                                                                                                                                                                                                                                                          | The impact will be relevant through to the end of a construction phase.                                                                                                                                      | 2            |
| <i>Medium term</i>                                                                                                                                                                                                                                                                   | The impact will last up to the end of the development phases, where after it will be entirely negated.                                                                                                       | 3            |
| <i>Long-term</i>                                                                                                                                                                                                                                                                     | The impact will continue or last for the entire operational lifetime i.e. exceed 30 years of the development, but will be mitigated by direct human action or by natural processes thereafter.               | 4            |
| <i>Permanent</i>                                                                                                                                                                                                                                                                     | This is the only class of impact, which will be non-transitory. Mitigation either by man or natural process will not occur in such a way or in such a time span that the impact can be considered transient. | 5            |

**Table 6-4: Impact Assessment Criteria – Spatial extent**

| <b>Classification of the physical and spatial scale of the impact</b> |                                                                                                                                                   |              |
|-----------------------------------------------------------------------|---------------------------------------------------------------------------------------------------------------------------------------------------|--------------|
| <b>Rating</b>                                                         | <b>Description</b>                                                                                                                                | <b>Score</b> |
| <i>Footprint</i>                                                      | The impacted area extends only as far as the activity, such as footprint occurring within the total site area.                                    | 1            |
| <i>Site</i>                                                           | The impact could affect the whole, or a significant portion of the site.                                                                          | 2            |
| <i>Regional</i>                                                       | The impact could affect the area including the neighbouring farms, the transport routes and the adjoining towns (further than 1,000 m from site). | 3            |
| <i>National</i>                                                       | The impact could have an effect that expands throughout the country (South Africa).                                                               | 4            |
| <i>International</i>                                                  | Where the impact has international ramifications that extend beyond the boundaries of South Africa.                                               | 5            |

**Table 6-5: Impact Assessment Criteria – Intensity / Magnitude**

| <b>This defines the impact as experienced by any receptor. In this report, the NSR is defined as any resident in the area but excludes faunal species.</b> |                                                                                                                                                                                                                                                                                                                                                                                                                                         |              |
|------------------------------------------------------------------------------------------------------------------------------------------------------------|-----------------------------------------------------------------------------------------------------------------------------------------------------------------------------------------------------------------------------------------------------------------------------------------------------------------------------------------------------------------------------------------------------------------------------------------|--------------|
| <b>Rating</b>                                                                                                                                              | <b>Description</b>                                                                                                                                                                                                                                                                                                                                                                                                                      | <b>Score</b> |
| <i>Minor</i>                                                                                                                                               | Increase in average sound pressure levels between 0 and 3 dB from the expected ambient sound levels. Ambient sound levels are defined by the lower of the measured $L_{Aeq,8hr}$ or $L_{Aeq,16hr}$ during measurement dates.<br>Total projected noise level is less than the Zone Sound Level and/or noise limits defined by the IFC/WHO in wind-still conditions.                                                                      | 2            |
| <i>Low</i>                                                                                                                                                 | Increase in average sound pressure levels between 3 and 5 dB from the expected ambient sound levels.<br>Total projected noise levels between 3 and 5 above the Zone Sound Level and/or noise limits defined by the IFC/WHO (wind-less conditions).                                                                                                                                                                                      | 4            |
| <i>Medium / Moderate</i>                                                                                                                                   | Increase in average sound pressure levels between 5 and 7 dB from the ambient sound levels.<br>Increase in sound pressure levels between 5 and 7 above the Zone Sound Level and/or noise limits defined by the IFC/WHO (wind-less conditions).<br>Sporadic complaints expected.                                                                                                                                                         | 6            |
| <i>High</i>                                                                                                                                                | Increase in average sound pressure levels between 7 and 10 from the ambient sound level.<br>Total projected noise levels between 7 and 10 dBA above the Zone Sound Level and/or noise limits defined by the IFC/WHO (wind-less condition).<br>Medium to widespread complaints expected.                                                                                                                                                 | 8            |
| <i>Very High</i>                                                                                                                                           | Increase in average ambient sound pressure levels higher than 10 dBA.<br>Total projected noise levels higher than 10 dB above the Zone Sound Level and/or noise limits defined by the IFC/WHO (wind less-conditions).<br>Change of 10 dBA is perceived as 'twice as loud', leading to widespread complaints and even threats of community or group action.<br>Any point where instantaneous noise levels exceed 65 dBA at any receptor. | 10           |

**Table 6-6: Impact Assessment Criteria – Probability**

| <b>This describes the likelihood of the impacts actually occurring, and whether it will impact on an identified receptor. The impact may occur for any length of time during the life cycle of the activity, and not at any given time. The classes are rated as follows:</b> |                                                                                                                                                                                                                                    |              |
|-------------------------------------------------------------------------------------------------------------------------------------------------------------------------------------------------------------------------------------------------------------------------------|------------------------------------------------------------------------------------------------------------------------------------------------------------------------------------------------------------------------------------|--------------|
| <b>Rating</b>                                                                                                                                                                                                                                                                 | <b>Description</b>                                                                                                                                                                                                                 | <b>Score</b> |
| <i>Improbable</i>                                                                                                                                                                                                                                                             | The possibility of the impact occurring is none, due either to the circumstances, design or experience. The chance of this impact occurring is zero (0%).                                                                          | 1            |
| <i>Possible</i>                                                                                                                                                                                                                                                               | The possibility of the impact occurring is very low, due either to the circumstances, design or experience. The chances of this impact occurring is defined to be up to 25%.                                                       | 2            |
| <i>Likely</i>                                                                                                                                                                                                                                                                 | There is a possibility that the impact will occur to the extent that provisions must, therefore, be made. The chances of this impact occurring are defined to be between 25% and 50%.                                              | 3            |
| <i>Highly Likely</i>                                                                                                                                                                                                                                                          | It is most likely that the impacts will occur at some stage of the development. Plans must be drawn up before carrying out the activity. The chances of this impact occurring are defined between 50% and 75%.                     | 4            |
| <i>Definite</i>                                                                                                                                                                                                                                                               | The impact will take place regardless of any prevention plans, and only mitigation actions or contingency plans to contain the effect can be relied on. The chance of this impact occurring is defined to be between 75% and 100%. | 5            |

### 6.5.1 Identifying the Potential Impacts without Mitigation Measures (WOM)

Following the assignment of the necessary weights to the respective aspects, criteria are summed and multiplied by their assigned probabilities, resulting in a Significance Rating (SR) value for each impact (prior to the implementation of mitigation measures) as highlighted in **Table 6-7**.

**Table 6-7: Impact Assessment Criteria – Significance without Mitigation**

|                        |                   |                                                                                                                                                                                                                                                                |
|------------------------|-------------------|----------------------------------------------------------------------------------------------------------------------------------------------------------------------------------------------------------------------------------------------------------------|
| <b>SR&lt;30</b>        | <b>Low (L)</b>    | Impacts with little real effect and which should not have an influence on or require modification of the project design or alternative mitigation. No mitigation is required.                                                                                  |
| <b>30&lt;SR &lt;60</b> | <b>Medium (M)</b> | Where it could have an influence on the decision unless it is mitigated. An impact or benefit which is sufficiently important to require management. Of moderate significance - could influence the decisions about the project if left unmanaged.             |
| <b>SR&gt;60</b>        | <b>High (H)</b>   | The impact is significant, mitigation is critical to reduce impact or risk. Resulting impact could influence the decision depending on the possible mitigation. An impact which could influence the decision about whether or not to proceed with the project. |

### 6.5.2 Identifying the Potential Impacts with Mitigation Measures (WM)

All noise impacts can be managed to acceptable levels with sufficient capital and management commitments. Determination of significance refers to the foreseeable

significance of the impact after the successful implementation of the necessary mitigation measures. Significance with mitigation is rated on the scale defined in **Table 6-8**.

**Table 6-8: Impact Assessment Criteria – Significance with Mitigation**

|                        |            |                                                                                                                                                                                                                                                                                                                                                                                 |
|------------------------|------------|---------------------------------------------------------------------------------------------------------------------------------------------------------------------------------------------------------------------------------------------------------------------------------------------------------------------------------------------------------------------------------|
| <b>SR&lt;30</b>        | Low (L)    | The impact is mitigated to the point where it is of limited importance.                                                                                                                                                                                                                                                                                                         |
| <b>30&lt;SR &lt;60</b> | Medium (M) | Notwithstanding the successful implementation of the mitigation measures, to reduce the negative impacts to acceptable levels, the negative impact will remain of significance. However, taken within the overall context of the project, the persistent impact does not constitute a fatal flaw.                                                                               |
| <b>SR&gt;60</b>        | High (H)   | The impact is of major importance. Mitigation of the impact is not possible on a cost-effective basis. The impact is regarded of high importance and taken within the overall context of the project, is regarded as a fatal flaw. An impact regarded as high significance after mitigation could render the entire development option or entire project proposal unacceptable. |

## **7 METHODS: CALCULATION OF NOISE LEVELS**

### **7.1 POINT AND AREA SOURCES – CONSTRUCTION AND OPERATIONAL ACTIVITIES**

The noise emissions from various sources were calculated in detail for the conceptual construction and operational activities by using the sound propagation algorithms described by the ISO 9613-2 model. The following were considered:

- The octave band sound pressure emission levels of processes and equipment;
- The distance of the receivers from the noise sources;
- The impact of atmospheric absorption;
- The operational details of the proposed project, such as projected areas where activities will be taking place;
- Screening corrections where applicable;
- Topographical layout; and
- Acoustical characteristics of the ground.

Potential operational cycles were not considered and a worst-case scenario was evaluated, assuming that all activities and equipment generate the maximum noise level 100% of the time.

### **7.2 LINEAR SOURCES – ROADS**

The noise emission into the environment due to project road traffic will be calculated using the sound propagation model described in RLS-90. Calculated corrections such as the following will be considered:

- Distance of receptor from the road;
- Road construction material;
- Average speeds of travel;
- Types of vehicles used;
- Road gradient; and
- Ground acoustical conditions.

While the output of the RLS-90 model provides a  $L_{A10}$  level, this report will use this level as the calculated  $L_{Aeq}$  level, together with the output of the ISO 9613-2 model and represent this as the noise level.

## 8 ASSUMPTIONS AND LIMITATIONS

### 8.1 LIMITATIONS - ACOUSTICAL MEASUREMENTS

Limitations due to environmental acoustical measurements include the following:

- Ambient sound levels are the cumulative effects of innumerable sounds generated at various instances both far and near. High measurements may not necessarily mean that noise levels in the area are high. Similarly, a low sound level measurement will not necessarily mean that the area is always quiet, as sound levels will vary over seasons, time of the day, faunal characteristics, vegetation in the area and meteorological conditions (especially wind). This is excluding the potential effect of sounds from anthropogenic origin. It is impossible to quantify and identify the numerous sources that influenced a measurement using the reading result at the end of the measurement. Therefore, trying to define ambient sound levels using the result of one 10-minute measurement can be inaccurate (very low confidence level in the results) for the reasons mentioned above. The more measurements that can be collected at a location the higher the confidence levels in the ambient sound level determined. The more complex the sound environment, the longer the required measurement. When singular measurements are used, a precautionous stance must be adopted (as done in this report).
- Ambient sound levels are dependent not only on time of day and meteorological conditions but also change due to seasonal differences. Ambient sound levels are generally higher in summer months when faunal activity is higher and lower during the winter due to reduced faunal activity. Winter months unfortunately also coincide with lower temperatures and very stable atmospheric conditions, ideal conditions for propagation of noise. Many faunal species are more active during warmer periods than colder periods. Certain cicada species can generate noise levels up to 120 dB for mating or distress purposes, sometimes singing in synchronisation magnifying noise levels they produce from their tymbals<sup>26</sup>.
- It is assumed that the measurement locations represent other residential dwellings in the area (similar environment), yet, in practice, this can be highly erroneous as there are numerous factors that can impact on ambient sound levels, including:
  - the distance to closest trees, number and type of trees as well as the height of trees;
  - available habitat and food for birds and other animals;
  - distance to residential dwelling, type of equipment used at dwelling (compressors, air-con);

---

<sup>26</sup>Clyne, D. "Cicadas: Sound of the Australian Summer, *Australian Geographic*" Oct/Dec Vol 56. 1999.

- general maintenance condition of house (especially during windy conditions);
  - number and type of animals kept in the vicinity of the measurement locations (typical land use taking place around the dwelling); and
  - Distance to busy roads or other industrial or mining activities.
- Measurements over wind speeds of 3 -5 m/s could provide data influenced by wind-induced noises;
  - Ambient sound levels recorded near rivers, streams, wetlands, trees and bushy areas can be high due to faunal activity, which can dominate the sound levels around the measurement point (specifically during summertime, rainfall event or during the dawn chorus of bird songs). This generally is still considered naturally quiet and accepted as features of the natural baseline, and in various cases sought after and pleasing. Using this data to define the ambient sound level will result in a higher rating level, and data collected close to such measurement locations will not be considered;
  - Considering one or more sound descriptor or equivalent can improve an acoustical assessment. Parameters such as  $L_{Amin}$ ,  $L_{Aeq}$ ,  $L_{AMax}$ ,  $L_{A10}$ ,  $L_{A90}$  and spectral analysis forms part of the many variables that can be considered. However, South African legislation requires consideration of the impulse-weighted  $L_{Aeq}$  setting that will be considered when measuring ambient sound levels;
  - Exact location of a sound level meter in an area in relation to structures, infrastructure, vegetation, wetlands and external noise sources will influence measurements. It may determine whether you are measuring anthropogenic sounds from a receptors' dwelling, or measuring environmental ambient baseline contributors of significance (faunal, roads traffic, railway traffic movement etc.); and
  - As a residential area develops, the presence of people will result in increased dwelling-related sounds. These are generally a combination of traffic noises, voices, animals and equipment (including TVs and radios). The result is that ambient sound levels will increase as an area matures.

## 8.2 CALCULATING NOISE EMISSIONS – ADEQUACY OF PREDICTIVE METHODS

Limitations due to the calculations of the noise emissions into the environment include the following:

- Many sound propagation models do not consider sound characteristics as calculations are based on an equivalent level (with the appropriate correction implemented e.g. tone or impulse). These other characteristics include intrusive sounds or amplitude modulation;
- Most sound propagation models do not consider refraction through the various temperature layers (specifically relevant during the night-times);



- Most sound propagation models do not consider the low frequency range (third octave 16 Hz – 31.5 Hz). This would be relevant to facilities with a potentially low frequency issue;
- Many environmental models consider sound to propagate in hemi-spherical way. Certain noise sources (e.g. a speaker, exhausts, fans) emit sound power levels in a directional manner;
- The impact of atmospheric absorption is simplified and very uniform meteorological conditions are considered. This is an over-simplification and the effect of this in terms of sound propagation modelling is difficult to quantify;
- Many environmental models are not highly suited for close proximity calculations; and
- Acoustical characteristics of the ground are over-simplified, with ground conditions accepted as uniform.

### **8.3 ADEQUACY OF UNDERLYING ASSUMPTIONS**

Noise experienced at a certain location is the cumulative result of innumerable sounds emitted and generated both far and close, each in a different time domain, each having a different spectral character at a different sound level. Each of these sounds is also impacted differently by surrounding vegetation, structures and meteorological conditions that result in a total cumulative noise level represented by a few numbers on a sound level meter.

As previously mentioned, it is not the purpose of noise modelling to accurately determine a likely noise level at a certain receptor but to calculate a noise rating level that is used to identify potential issues of concern.

### **8.4 UNCERTAINTIES ASSOCIATED WITH MITIGATION MEASURES**

Any noise impact can be mitigated to have a low significance; however, the cost of mitigating this impact may be prohibitive, or the measure may not be socially acceptable (such as the relocation of an NSR). These mitigation measures may be engineered, technological or due to management commitment.

For the purpose of the determination of the significance of the noise impact mitigation measures were selected that is feasible, mainly focussing on management of noise impacts using rules, policy and require a management commitment. This, however, does not mean that noise levels cannot be reduced further, only that to reduce the noise levels further may require significant additional costs (whether engineered, technological or management).

It was assumed the mitigation measures proposed for the construction phase, if any is included and proposed in this report, will be considered during the planning phase, implemented during the construction phase and continued during the operational phase.

## 8.5 UNCERTAINTIES OF INFORMATION PROVIDED

While it is difficult to define the character of a measured noise in terms of numbers (third octave sound power levels), it is difficult to accurately model noise levels at a receptor from any operation. The projected noise levels are the output of a numerical model with the accuracy depending on the assumptions made during the setup of the model. The assumptions include the following:

- It is technically difficult and time-consuming to improve the measurement of spectral distribution of large equipment in an industrial setting. This is due to the many correction factors that need to be considered (e.g. other noise sources active in the area, adequacy of average time setting, surrounding field non-uniformity etc.<sup>27</sup> as per SANS 9614-3:2005);
- That octave sound power levels selected for processes and equipment accurately represent the sound character and power levels of these processes and equipment. The determination of octave sound power levels in itself is subject to errors, limitations and assumptions with any potential errors carried over to any model making use of these results;
- Sound power emission levels from processes and equipment changes depending on the load the process and equipment are subject to. While the octave sound power level is the average (equivalent) result of a number of measurements, this measurement relates to a period that the process or equipment was subject to a certain load (work required from the engine or motor to perform action). Normally these measurements are collected when the process or equipment is under high load. The result is that measurements generally represent a worst-case scenario;
- As it is unknown which processes and equipment will be operational (when and for how long), modelling considers a scenario where processes and equipment are under full load for a set time period. Modelling assumptions comply with the precautionary principle and operational time periods are frequently overestimated. The result is that projected noise levels would likely be over-estimated;

---

<sup>27</sup> SANS 9614-3:2005. "Determination of sound power levels of noise sources using sound intensity – Part 3: Precision method for measurement by scanning".

- Modelling cannot capture the potential impulsive character of a noise that can increase the potential nuisance factor;
- The XYZ topographical information is derived from the Advanced Spaceborne Thermal Emission and Reflection Radiometer (ASTER) Global DEM data, a product of Japan's Ministry of Economy, Trade, and Industry (METI) and the National Aeronautical and Space Administration (NASA). There are known inaccuracies and artefacts in the data set, yet this is still one of the most accurate data sets to obtain 3D-topographical information;
- The impact of atmospheric absorption is simplified and very uniform meteorological conditions are considered. This is an over-simplification and the effect of this in terms of sound propagation modelling is difficult to quantify; and
- Acoustical characteristics of the ground are over-simplified with ground conditions accepted as uniform. Seventy-five percent (75%) hard ground conditions will be modelled as the area, representing a potential worst-case scenario.

Due to the uncertainties highlighted in section **8.2** and **8.5**, modelling generally could be out with as much as +10 dBA (the potential noise level is over-modelled), although realistic values ranging from less than 3 dBA to 5 dBA being more common in practice.

## **8.6 CONDITIONS TO WHICH THIS STUDY IS SUBJECT**

This study is not subject to any conditions.

## 9 PROJECTED NOISE RATING LEVELS

### 9.1 CONCEPTUAL SCENARIOS – NOISE DUE TO FUTURE CONSTRUCTION ACTIVITIES

A noise model was developed considering the conceptual construction activities as discussed in **Section 5.1**. The proposed layout as provided by the applicant for the Merino WEF is presented in **Figure 9-1**. As can be seen from this layout, a number of different activities might take place close to potentially sensitive receptors, each with a specific potential impact.

As it is unknown where the different activities may take place it was selected to model the impact of the noisiest activity (laying of foundation totalling 113.6 dBA cumulative noise impact – various equipment operating simultaneously – see **Table 5-3**) at all locations (over the full daytime period of 16 hours) where wind turbines (or the substation) may be erected, calculating how this may impact on noise levels at potential noise-sensitive developments (see **Figure 9-2**). Noise created due to linear activities (roads – construction traffic) were also evaluated and plotted against distance as illustrated in **Figure 9-3**<sup>28</sup>.

The projected noise levels relating to construction activities are defined in:

- **Appendix F, Table 1** for daytime construction activities (WTG and/or substations);
- **Appendix F, Table 2** for night-time construction activities (WTG and/or substations);
- **Appendix F, Table 3** for the construction and upgrading of access roads;
- **Appendix F, Table 4** relating to construction traffic passing NSR in the area.

---

<sup>28</sup> Sound level at a receiver set at a certain distance from a road

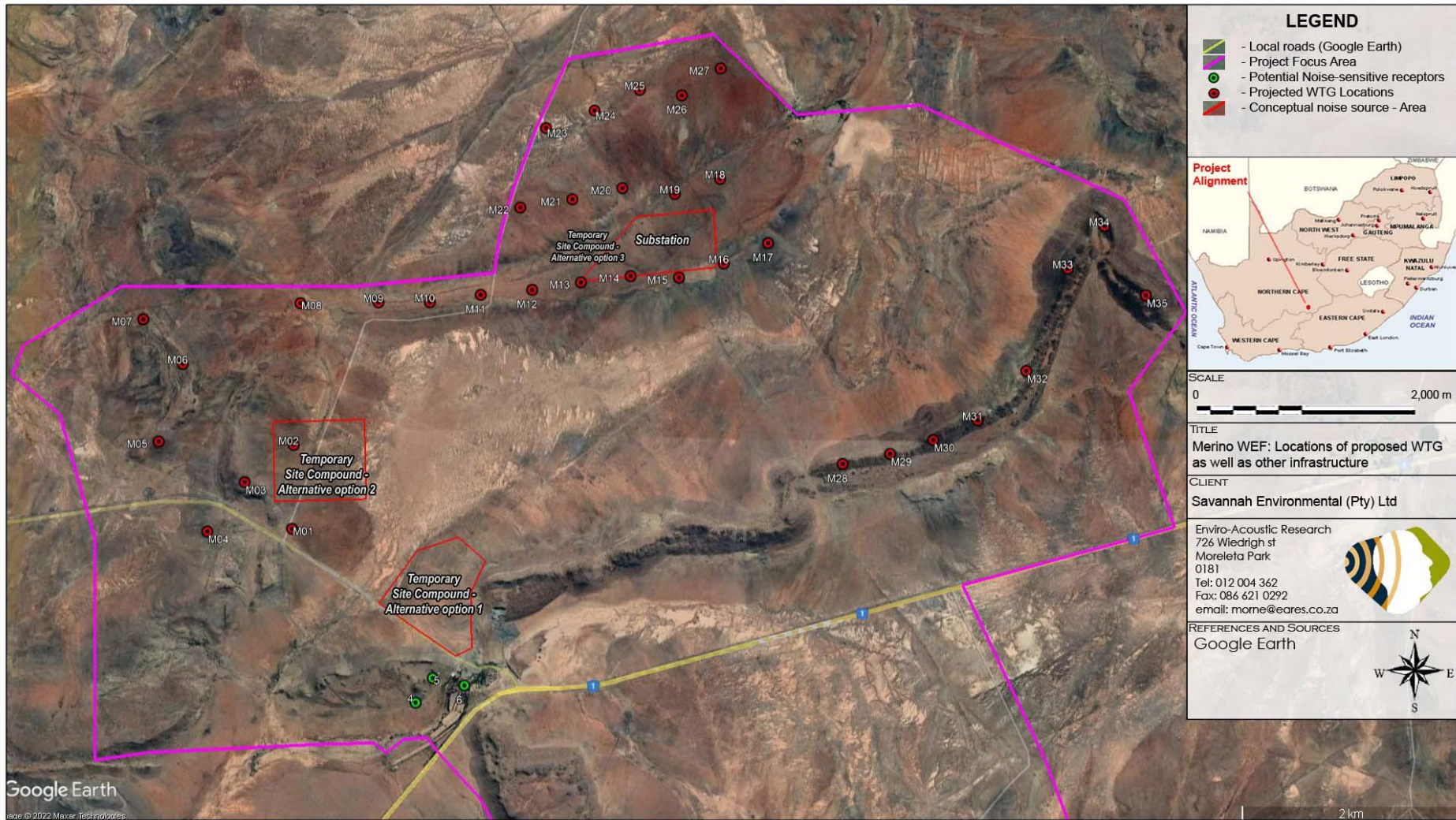

Figure 9-1: Merino WEF layout and other infrastructure locations

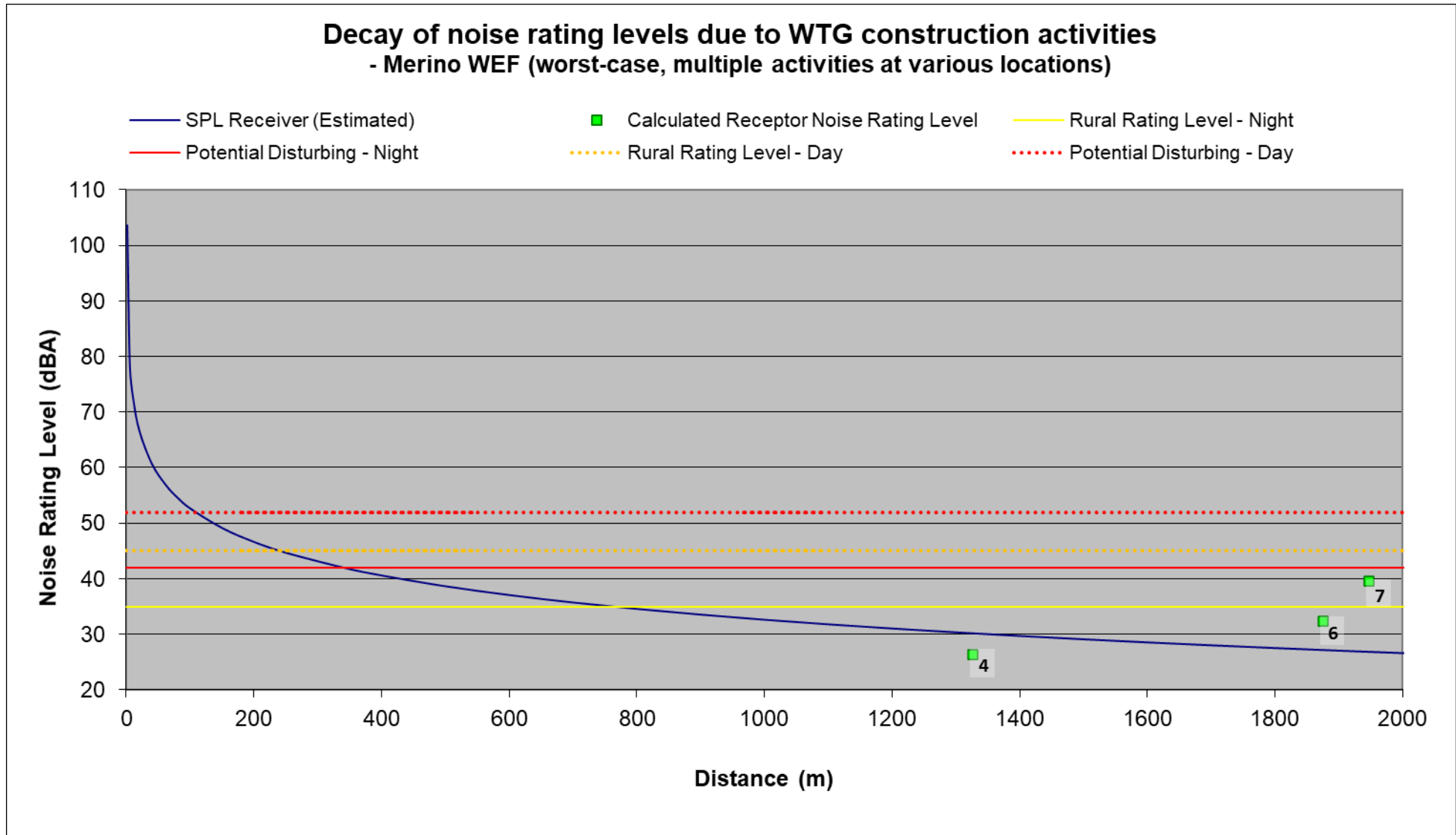
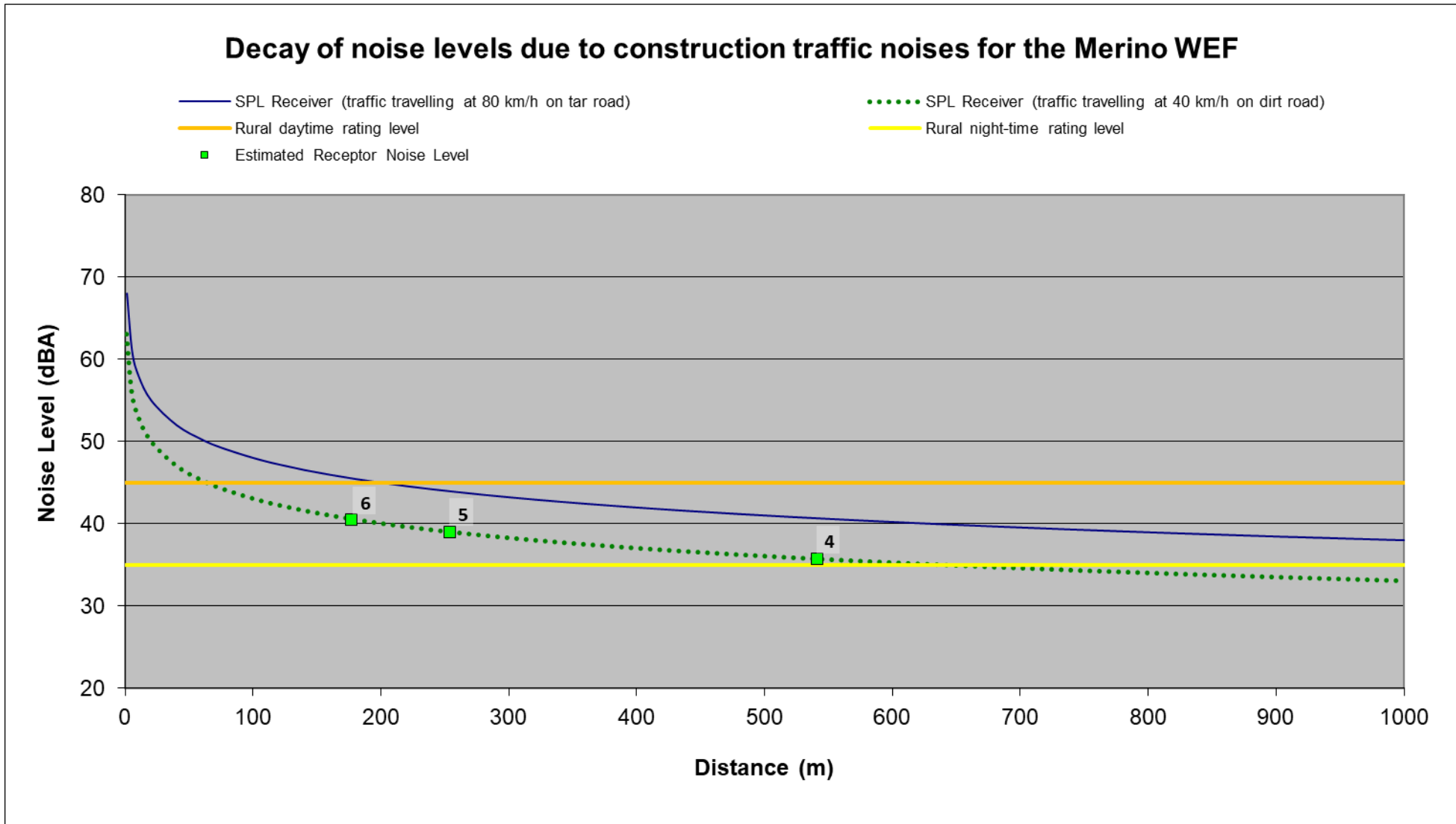

Figure 9-2: Projected conceptual construction noise levels



**Figure 9-3: Projected conceptual construction noise levels – Decay over distance from road traffic**

## 9.2 CONCEPTUAL SCENARIOS – NOISE DUE TO FUTURE OPERATIONAL ACTIVITIES

While the significance of daytime noise impacts was considered, times when a quiet environment is desired (at night for sleeping, weekends etc.) are more critical. Surrounding receptors would desire and require a quiet environment during the night-time (22:00 – 06:00) timeslot and ambient noise levels are critical. It should be noted that maintenance activities normally take place during the day, but normally involve a few light-delivery vehicles moving around during the course of the day, an insignificant noise source. As such maintenance activities will not be considered.

A noise model was developed considering the conceptual operational activities as discussed in **Section 5.2**, with the potential noise rating level contours illustrated in **Figure 9-4**. The projected noise levels are defined per NSR in **Appendix F, Table 5** for the daytime period, and **Appendix F, Table 6** for the night-time period.

## 9.3 POTENTIAL CUMULATIVE NOISE IMPACTS

Cumulative noise impacts generally only occur when noise sources (such as other wind turbines) are closer than 2,000m from each other (around 1,000m from the conceptual receptor located between them). The cumulative impact also only affects the area between the wind turbines of the various wind farms and normally only relate to the operational phase.

If the wind turbines of one wind farm are further than 2,000m from the wind turbines of the other wind farm, the magnitude (and subsequently the significance) of the cumulative noise impact is reduced. If the distance between the wind turbines of two wind farms are further than 4,000m, cumulative noise impacts are non-existent. This is illustrated in **Figure 9-5**.

At the time this report was drafted there were a few authorized wind farms within 35 km from the Merino project, with the WTG of these WEF projects all further than 5,000 m from the WTG of the Merino WEF. As such noises from these WTG will not have a cumulative effect.

The Angora WEF are also proposed in the direct vicinity of the Merino WEF, but, considering the draft WTG layout presented by the applicant, there is a very low potential for a cumulative effect of noise from the WTG of these two WEFs. This however can only be



estimated once a final layout is available for the Angora WEF, with the potential cumulative effect be considered during the EIA phase of the Angora WEF.

#### **9.4 POTENTIAL DECOMMISSIONING, CLOSURE AND POST-CLOSURE NOISE LEVELS**

The potential for a noise impact to occur during the decommissioning and closure phase will be much lower than that of the construction and/or operational phases. This is because:

- Decommissioning activities normally are limited to the daytime period, due to the lower urgency to complete this phase; and
- Decommissioning activities normally use smaller and less equipment, generating less noise than the typical construction or operational phases.

If required, the noise levels for decommissioning can be compared with the daytime construction phase noise level and the noise impact is similar or less.

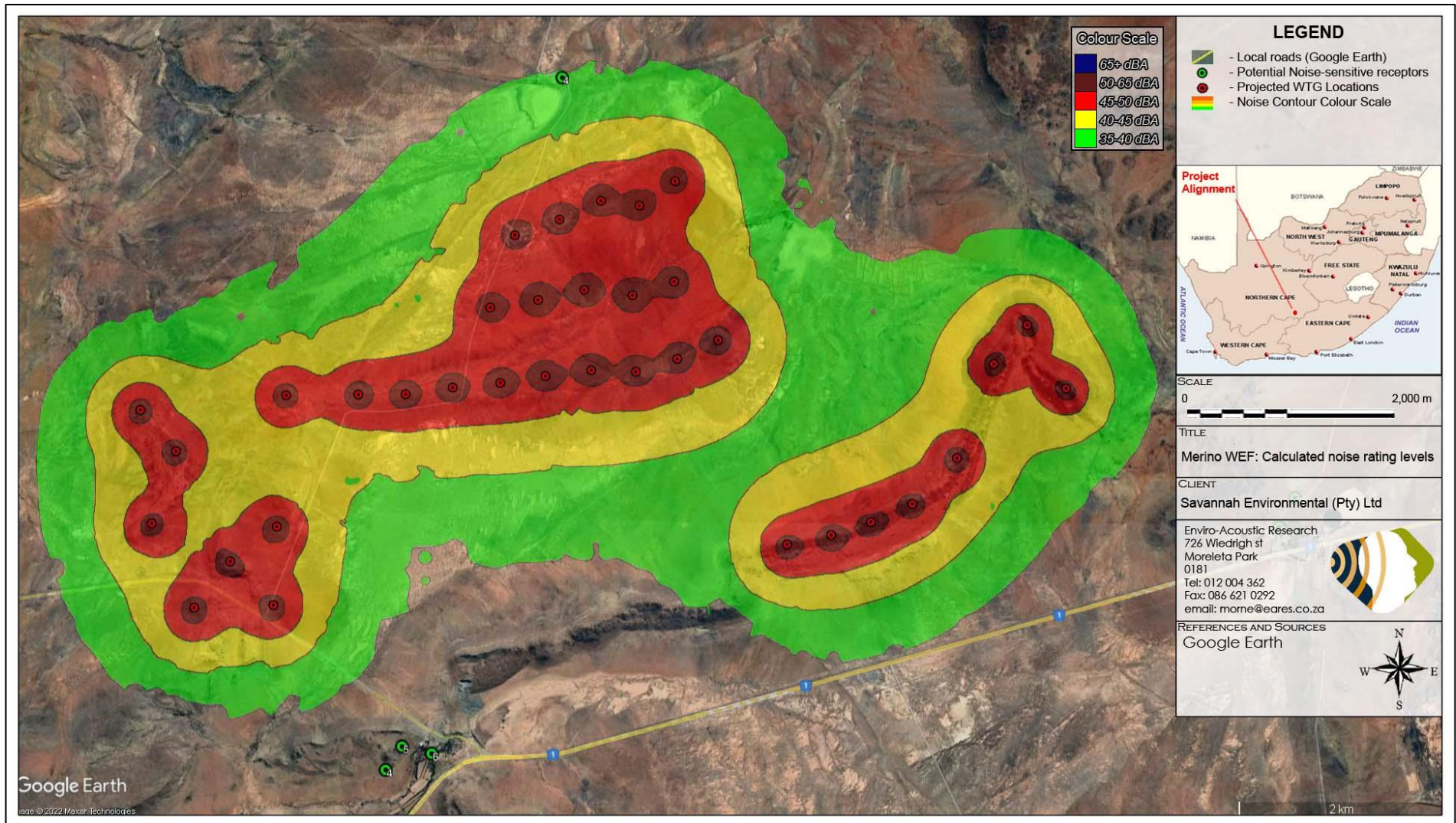

**Figure 9-4: Projected future noise rating level contours due to operational activities**

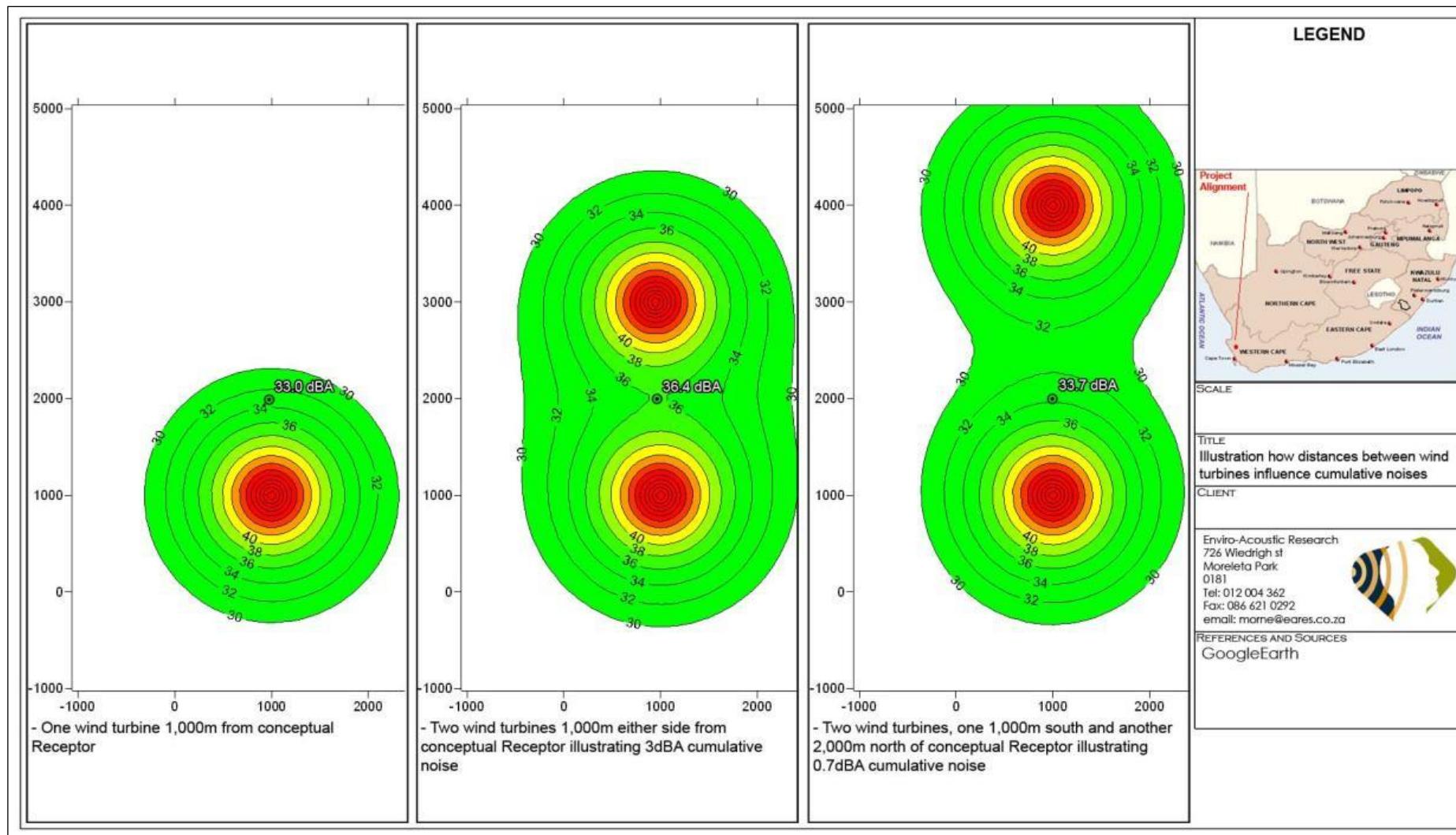

**Figure 9-5: Effect of distance between wind turbines – potential cumulative noise**

## 10 SIGNIFICANCE OF THE NOISE IMPACT

### 10.1 NOISE IMPACT DUE TO FUTURE CONSTRUCTION ACTIVITIES

#### 10.1.1 Construction activities at Merino WEF

The potential noise impact for the various construction activities was calculated in **section 9.1** with the potential significance of the noise impacts summarized in:

- **Table 10-1** for the daytime scenario; and,
- **Table 10-2** for the night-time scenario.

**Table 10-1: Impact Assessment: Daytime WTG construction activities**

|                                                                                                                                                                                                                                                                                                                                                                                                                                                                             |                |                                                                                                                 |                |
|-----------------------------------------------------------------------------------------------------------------------------------------------------------------------------------------------------------------------------------------------------------------------------------------------------------------------------------------------------------------------------------------------------------------------------------------------------------------------------|----------------|-----------------------------------------------------------------------------------------------------------------|----------------|
| <b>Nature of Impact:</b> Various construction activities (development of the hard standing areas, excavation and concreting of foundations and the erection of the wind turbines) taking place simultaneously during the day will increase ambient sound levels due to air-borne noise. The projected noise levels, the change in ambient sound levels as well as the potential noise impact is defined per NSR in <b>Appendix F, Table 1</b> and summarized in this table. |                |                                                                                                                 |                |
| <b>Impact description:</b> Increase in residual noise levels in the vicinity of the project site.                                                                                                                                                                                                                                                                                                                                                                           |                |                                                                                                                 |                |
| <b>Prior to Mitigation</b>                                                                                                                                                                                                                                                                                                                                                                                                                                                  |                |                                                                                                                 |                |
|                                                                                                                                                                                                                                                                                                                                                                                                                                                                             | Rating         | Motivation                                                                                                      | Significance   |
| <b>Duration (Table 6-3)</b>                                                                                                                                                                                                                                                                                                                                                                                                                                                 | Short-term (2) | The noise impact relating to construction phase will last 1 – 5 years.                                          | <b>Low (6)</b> |
| <b>Extent (Table 6-4)</b>                                                                                                                                                                                                                                                                                                                                                                                                                                                   | Local (2)      | The noise impact would extent from the site, potentially as far as 1,000m.                                      |                |
| <b>Magnitude (Table 6-5)</b>                                                                                                                                                                                                                                                                                                                                                                                                                                                | Minor (2)      | The construction of WTG may raise the noise levels as high as 39.6 dBA (at NSR05)                               |                |
| <b>Probability (Table 6-6)</b>                                                                                                                                                                                                                                                                                                                                                                                                                                              | Improbable (1) | It is improbable that the higher noise level and change in ambient sound levels will impact on the closest NSD. |                |
| <b>Mitigation / Management Measures</b>                                                                                                                                                                                                                                                                                                                                                                                                                                     |                |                                                                                                                 |                |
| <b>Mitigation:</b><br>Significance of the construction noise impact is <b>low</b> for the scenario as conceptualized and additional mitigation measures are not required.                                                                                                                                                                                                                                                                                                   |                |                                                                                                                 |                |
| <b>Post Mitigation</b>                                                                                                                                                                                                                                                                                                                                                                                                                                                      |                |                                                                                                                 |                |
|                                                                                                                                                                                                                                                                                                                                                                                                                                                                             | Rating         | Motivation                                                                                                      | Significance   |
| <b>Duration (Table 6-3)</b>                                                                                                                                                                                                                                                                                                                                                                                                                                                 | Short-term (2) | The noise impact relating to construction phase will last 1 – 5 years.                                          | <b>Low (6)</b> |
| <b>Extent (Table 6-4)</b>                                                                                                                                                                                                                                                                                                                                                                                                                                                   | Local (2)      | The noise impact would extent from the site, potentially as far as 1,000m.                                      |                |
| <b>Magnitude (Table 6-5)</b>                                                                                                                                                                                                                                                                                                                                                                                                                                                | Minor (2)      | The construction of WTG may raise the noise levels as high as 39.6 dBA (at NSR05).                              |                |
| <b>Probability (Table 6-6)</b>                                                                                                                                                                                                                                                                                                                                                                                                                                              | Improbable (1) | It is improbable that the higher noise level and change in ambient sound levels will impact on the closest NSD. |                |
| <b>Cumulative impacts:</b><br>Potential of cumulative noise impact is low, with the construction noise model considering the cumulative scenario (worst-case noise impact).                                                                                                                                                                                                                                                                                                 |                |                                                                                                                 |                |
| <b>Residual Risks:</b><br>Significance of the construction noise impact is <b>low</b> for the scenario as conceptualized and additional mitigation measures are not required.                                                                                                                                                                                                                                                                                               |                |                                                                                                                 |                |

**Table 10-2: Impact Assessment: Night-time WTG construction activities**

|                                                                                                                                                                                                                                                                                                                                                                                                                                                      |                |                                                                                                                 |                |
|------------------------------------------------------------------------------------------------------------------------------------------------------------------------------------------------------------------------------------------------------------------------------------------------------------------------------------------------------------------------------------------------------------------------------------------------------|----------------|-----------------------------------------------------------------------------------------------------------------|----------------|
| <b>Nature of Impact:</b> Various construction activities (likely limited to the pouring of concrete as well as erection of WTG components) taking place at numerous locations simultaneously at night will increase ambient sound levels due to air-borne noise. The projected noise levels, the change in ambient sound levels as well as the potential noise impact is defined per NSR in <b>Appendix F, Table 2</b> and summarized in this table. |                |                                                                                                                 |                |
| <b>Impact description:</b> Increase in residual noise levels in the vicinity of the project site.                                                                                                                                                                                                                                                                                                                                                    |                |                                                                                                                 |                |
| <b>Prior to Mitigation</b>                                                                                                                                                                                                                                                                                                                                                                                                                           |                |                                                                                                                 |                |
|                                                                                                                                                                                                                                                                                                                                                                                                                                                      | Rating         | Motivation                                                                                                      | Significance   |
| <b>Duration (Table 6-3)</b>                                                                                                                                                                                                                                                                                                                                                                                                                          | Short-term (2) | The noise impact relating to construction phase will last 1 – 5 years.                                          | <b>Low (6)</b> |
| <b>Extent (Table 6-4)</b>                                                                                                                                                                                                                                                                                                                                                                                                                            | Local (2)      | The noise impact would extent from the site, potentially as far as 1,000m.                                      |                |
| <b>Magnitude (Table 6-5)</b>                                                                                                                                                                                                                                                                                                                                                                                                                         | Minor (2)      | The construction of WTG may raise the noise levels as high as 39.6 dBA (at NSR05).                              |                |
| <b>Probability (Table 6-6)</b>                                                                                                                                                                                                                                                                                                                                                                                                                       | Improbable (1) | It is improbable that the higher noise level and change in ambient sound levels will impact on the closest NSD. |                |
| <b>Mitigation / Management Measures</b>                                                                                                                                                                                                                                                                                                                                                                                                              |                |                                                                                                                 |                |
| <b>Mitigation:</b><br>Significance of the construction noise impact is <b>low</b> for the scenario as conceptualized and additional mitigation measures are not required.                                                                                                                                                                                                                                                                            |                |                                                                                                                 |                |
| <b>Post Mitigation</b>                                                                                                                                                                                                                                                                                                                                                                                                                               |                |                                                                                                                 |                |
|                                                                                                                                                                                                                                                                                                                                                                                                                                                      | Rating         | Motivation                                                                                                      | Significance   |
| <b>Duration (Table 6-3)</b>                                                                                                                                                                                                                                                                                                                                                                                                                          | Short-term (2) | The noise impact relating to construction phase will last 1 – 5 years.                                          | <b>Low (6)</b> |
| <b>Extent (Table 6-4)</b>                                                                                                                                                                                                                                                                                                                                                                                                                            | Local (2)      | The noise impact would extent from the site, potentially as far as 1,000m.                                      |                |
| <b>Magnitude (Table 6-5)</b>                                                                                                                                                                                                                                                                                                                                                                                                                         | Low (4)        | The construction of WTG may raise the noise levels as high as 39.6 dBA (at NSR05).                              |                |
| <b>Probability (Table 6-6)</b>                                                                                                                                                                                                                                                                                                                                                                                                                       | Improbable (1) | It is improbable that the higher noise level and change in ambient sound levels will impact on the closest NSD. |                |
| <b>Cumulative impacts:</b><br>Potential of cumulative noise impact is low, with the construction noise model considering the cumulative scenario (worst-case noise impact).                                                                                                                                                                                                                                                                          |                |                                                                                                                 |                |
| <b>Residual Risks:</b><br>Significance of the construction noise impact is <b>low</b> for the scenario as conceptualized and additional mitigation measures are not required.                                                                                                                                                                                                                                                                        |                |                                                                                                                 |                |

### 10.1.2 Construction (and upgrading) activities relating to the Access Roads

The possible noise impact due to the construction of the access roads for the Merino WEF were estimated and summarized in **Table 10-3**.

**Table 10-3: Impact Assessment: Daytime construction activities of access roads**

|                                                                                                                                                                                                                                                                                                                                                                                                                                                                                                                                                                                                                                                            |               |                                                                                     |                |
|------------------------------------------------------------------------------------------------------------------------------------------------------------------------------------------------------------------------------------------------------------------------------------------------------------------------------------------------------------------------------------------------------------------------------------------------------------------------------------------------------------------------------------------------------------------------------------------------------------------------------------------------------------|---------------|-------------------------------------------------------------------------------------|----------------|
| <b>Nature of Impact:</b> Construction of roads during the day may increase ambient sound levels temporarily. Construction activities closer than 100 m from the identified NSDs could result in noise levels exceeding 55 dBA, higher than the IFC recommended noise limits for residential use. Construction activities closer than 250 m from the identified NSDs could result in noise levels exceeding 45 dBA, higher than the zone sound levels for a rural area. The projected noise levels, the change in ambient sound levels as well as the potential noise impact is defined per NSR in <b>Appendix F, Table 3</b> and summarized in this table. |               |                                                                                     |                |
| <b>Impact description:</b> Increase in residual noise levels in the vicinity of the project site.                                                                                                                                                                                                                                                                                                                                                                                                                                                                                                                                                          |               |                                                                                     |                |
| <b>Prior to Mitigation</b>                                                                                                                                                                                                                                                                                                                                                                                                                                                                                                                                                                                                                                 |               |                                                                                     |                |
|                                                                                                                                                                                                                                                                                                                                                                                                                                                                                                                                                                                                                                                            | Rating        | Motivation                                                                          | Significance   |
| <b>Duration (Table 6-3)</b>                                                                                                                                                                                                                                                                                                                                                                                                                                                                                                                                                                                                                                | Temporary (1) | The noise impact relating to road construction activities will be less than a year. | <b>Low (7)</b> |

|                                                                                                                                                                           |                |                                                                                                                 |                |
|---------------------------------------------------------------------------------------------------------------------------------------------------------------------------|----------------|-----------------------------------------------------------------------------------------------------------------|----------------|
| <b>Extent (Table 6-4)</b>                                                                                                                                                 | Local (2)      | The noise impact would extent from the site, potentially as far as 1,000m.                                      |                |
| <b>Magnitude (Table 6-5)</b>                                                                                                                                              | Low (4)        | The construction and/or upgrading of access roads may raise the noise levels as high as 47.6 dBA (at NSR06)     |                |
| <b>Probability (Table 6-6)</b>                                                                                                                                            | Improbable (1) | It is improbable that the higher noise level and change in ambient sound levels will impact on the closest NSD. |                |
| <b>Mitigation / Management Measures</b>                                                                                                                                   |                |                                                                                                                 |                |
| <b>Mitigation:</b><br>Significance of the construction noise impact is <b>low</b> for the scenario as conceptualized and additional mitigation measures are not required. |                |                                                                                                                 |                |
| <b>Post Mitigation</b>                                                                                                                                                    |                |                                                                                                                 |                |
|                                                                                                                                                                           | Rating         | Motivation                                                                                                      | Significance   |
| <b>Duration (Table 6-3)</b>                                                                                                                                               | Temporary (1)  | The noise impact relating to road construction activities will be less than a year.                             | <b>Low (7)</b> |
| <b>Extent (Table 6-4)</b>                                                                                                                                                 | Local (2)      | The noise impact would extent from the site, potentially as far as 1,000m.                                      |                |
| <b>Magnitude (Table 6-5)</b>                                                                                                                                              | Low (4)        | The construction and/or upgrading of access roads may raise the noise levels as high as 47.6 dBA (at NSR06)     |                |
| <b>Probability (Table 6-6)</b>                                                                                                                                            | Improbable (1) | It is improbable that the higher noise level and change in ambient sound levels will impact on the closest NSD. |                |
| <b>Cumulative impacts:</b><br>Potential of cumulative noise impact is low.                                                                                                |                |                                                                                                                 |                |
| <b>Residual Risks:</b><br>Significance of noise from road construction activities will be low <b>low</b> for the scenario as conceptualized.                              |                |                                                                                                                 |                |

### 10.1.3 Noises relating to Construction Traffic passing NSR

The possible noise impact relating to construction traffic passing NSR were estimated and summarized in **Table 10-4**.

**Table 10-4: Impact Assessment: Daytime construction traffic passing NSR**

|                                                                                                                                                                                                                                                                                                                                           |                |                                                                                                                 |                |
|-------------------------------------------------------------------------------------------------------------------------------------------------------------------------------------------------------------------------------------------------------------------------------------------------------------------------------------------|----------------|-----------------------------------------------------------------------------------------------------------------|----------------|
| <b>Nature of Impact:</b> Various construction vehicles passing close to potential NSR may increase ambient sound levels and create disturbing noises. The projected noise levels, the change in ambient sound levels as well as the potential noise impact is defined per NSR in <b>Appendix F, Table 4</b> and summarized in this table. |                |                                                                                                                 |                |
| <b>Impact description:</b> Increase in residual noise levels in the vicinity of the project site.                                                                                                                                                                                                                                         |                |                                                                                                                 |                |
| <b>Prior to Mitigation</b>                                                                                                                                                                                                                                                                                                                |                |                                                                                                                 |                |
|                                                                                                                                                                                                                                                                                                                                           | Rating         | Motivation                                                                                                      | Significance   |
| <b>Duration (Table 6-3)</b>                                                                                                                                                                                                                                                                                                               | Short-term (2) | The noise impact relating to construction phase will last 1 – 5 years.                                          | <b>Low (6)</b> |
| <b>Extent (Table 6-4)</b>                                                                                                                                                                                                                                                                                                                 | Local (2)      | The noise impact would extent from the site, potentially as far as 1,000m.                                      |                |
| <b>Magnitude (Table 6-5)</b>                                                                                                                                                                                                                                                                                                              | Minor (2)      | The construction of WTG may raise the noise levels as high as 40.5 dBA (at NSR06)                               |                |
| <b>Probability (Table 6-6)</b>                                                                                                                                                                                                                                                                                                            | Improbable (1) | It is improbable that the higher noise level and change in ambient sound levels will impact on the closest NSD. |                |
| <b>Mitigation / Management Measures</b>                                                                                                                                                                                                                                                                                                   |                |                                                                                                                 |                |
| <b>Mitigation:</b><br>Significance of the construction noise impact is <b>low</b> for the scenario as conceptualized and additional mitigation measures are not required.                                                                                                                                                                 |                |                                                                                                                 |                |
| <b>Post Mitigation</b>                                                                                                                                                                                                                                                                                                                    |                |                                                                                                                 |                |
|                                                                                                                                                                                                                                                                                                                                           | Rating         | Motivation                                                                                                      | Significance   |
| <b>Duration (Table 6-3)</b>                                                                                                                                                                                                                                                                                                               | Short-term (2) | The noise impact relating to construction phase will last 1 – 5 years.                                          | <b>Low (6)</b> |
| <b>Extent (Table 6-4)</b>                                                                                                                                                                                                                                                                                                                 | Local (2)      | The noise impact would extent from the site, potentially as far as 1,000m.                                      |                |

|                                                                                                                               |                |                                                                                                                 |  |
|-------------------------------------------------------------------------------------------------------------------------------|----------------|-----------------------------------------------------------------------------------------------------------------|--|
| <b>Magnitude (Table 6-5)</b>                                                                                                  | Minor (2)      | The construction of WTG may raise the noise levels as high as 40.5 dBA (at NSR06)                               |  |
| <b>Probability (Table 6-6)</b>                                                                                                | Improbable (1) | It is improbable that the higher noise level and change in ambient sound levels will impact on the closest NSD. |  |
| <b>Cumulative impacts:</b><br>Potential of cumulative noise impact is low.                                                    |                |                                                                                                                 |  |
| <b>Residual Risks:</b><br>Significance of construction traffic passing NSR are <b>low</b> for the scenario as conceptualized. |                |                                                                                                                 |  |

## 10.2 NOISE IMPACT DUE TO FUTURE OPERATIONAL ACTIVITIES

### 10.2.1 Operation of numerous WTG at Merino WEF

The impact assessment for the various activities as conceptualised was calculated in **section 9.2** with the potential significance of the noise impacts is summarized in **Table 10-5** for the night-time scenario<sup>29</sup>. The potential noise levels are illustrated in **Figure 10-1** for different wind speeds.

**Table 10-5: Impact Assessment: Operation of WTG at night**

|                                                                                                                                                                                                                                                                                                                                                                                                                             |                |                                                                                                                 |                |
|-----------------------------------------------------------------------------------------------------------------------------------------------------------------------------------------------------------------------------------------------------------------------------------------------------------------------------------------------------------------------------------------------------------------------------|----------------|-----------------------------------------------------------------------------------------------------------------|----------------|
| <b>Nature of Impact:</b> Wind turbines operating simultaneously at night. Increases in residual noise levels due to air-borne noise from the wind turbines. Considering <b>Figure 10-1</b> , it is unlikely likely that the noise from the wind turbines will exceed the potential ambient sound levels (using a SPL of 104.8 dBA re 1 pW) and the noise levels from the wind turbines will be less than 45 dBA at all NSR. |                |                                                                                                                 |                |
| The projected noise levels, the change in ambient sound levels as well as the potential noise impact is defined per NSR in <b>Appendix F, Table 6</b> and summarized in this table. It should be noted that noises from the WTG are likely to be audible at night, but, considering the likely residual noise levels, this is unlikely to be considered a disturbing noise.                                                 |                |                                                                                                                 |                |
| <b>Impact description:</b> Increase in residual noise levels in the vicinity of the project site.                                                                                                                                                                                                                                                                                                                           |                |                                                                                                                 |                |
| <b>Prior to Mitigation</b>                                                                                                                                                                                                                                                                                                                                                                                                  |                |                                                                                                                 |                |
|                                                                                                                                                                                                                                                                                                                                                                                                                             | Rating         | Motivation                                                                                                      | Significance   |
| <b>Duration (Table 6-3)</b>                                                                                                                                                                                                                                                                                                                                                                                                 | Long-term (4)  | The noise impact relating to the operational phase can last up to 25 years.                                     | <b>Low (9)</b> |
| <b>Extent (Table 6-4)</b>                                                                                                                                                                                                                                                                                                                                                                                                   | Local (2)      | The noise impact could extent further than 1,000m from the WTG.                                                 |                |
| <b>Magnitude (Table 6-5)</b>                                                                                                                                                                                                                                                                                                                                                                                                | Minor (2)      | The construction of WTG may raise the noise levels as high as 35.7 dBA (at NSR05)                               |                |
| <b>Probability (Table 6-6)</b>                                                                                                                                                                                                                                                                                                                                                                                              | Improbable (1) | It is improbable that the higher noise level and change in ambient sound levels will impact on the closest NSD. |                |
| <b>Mitigation / Management Measures</b>                                                                                                                                                                                                                                                                                                                                                                                     |                |                                                                                                                 |                |
| <b>Mitigation:</b><br>Significance of the construction noise impact is <b>low</b> for the scenario as conceptualized and additional mitigation measures are not required.                                                                                                                                                                                                                                                   |                |                                                                                                                 |                |
| <b>Post Mitigation</b>                                                                                                                                                                                                                                                                                                                                                                                                      |                |                                                                                                                 |                |
|                                                                                                                                                                                                                                                                                                                                                                                                                             | Rating         | Motivation                                                                                                      | Significance   |
| <b>Duration (Table 6-3)</b>                                                                                                                                                                                                                                                                                                                                                                                                 | Long-term (4)  | The noise impact relating to the operational phase can last up to 25 years.                                     | <b>Low (9)</b> |
| <b>Extent (Table 6-4)</b>                                                                                                                                                                                                                                                                                                                                                                                                   | Local (2)      | The noise impact could extent further than 1,000m from the WTG.                                                 |                |
| <b>Magnitude (Table 6-5)</b>                                                                                                                                                                                                                                                                                                                                                                                                | Minor (2)      | The construction of WTG may raise the noise levels as high as 35.7 dBA (at NSR05)                               |                |

<sup>29</sup> The potential significance is assessed in **Appendix F, Table 5** for the daytime period, though the findings were not summarized.

|                                                                                                                                                                              |                |                                                                                                                 |  |
|------------------------------------------------------------------------------------------------------------------------------------------------------------------------------|----------------|-----------------------------------------------------------------------------------------------------------------|--|
| <b>Probability (Table 6-6)</b>                                                                                                                                               | Improbable (1) | It is improbable that the higher noise level and change in ambient sound levels will impact on the closest NSD. |  |
| <b>Cumulative impacts:</b><br>Potential of cumulative noise impact is low (see also <b>Table 10-6</b> ).                                                                     |                |                                                                                                                 |  |
| <b>Residual Risks:</b><br>Significance of the operational noise impact is <b>low</b> for the scenario as conceptualized and additional mitigation measures are not required. |                |                                                                                                                 |  |

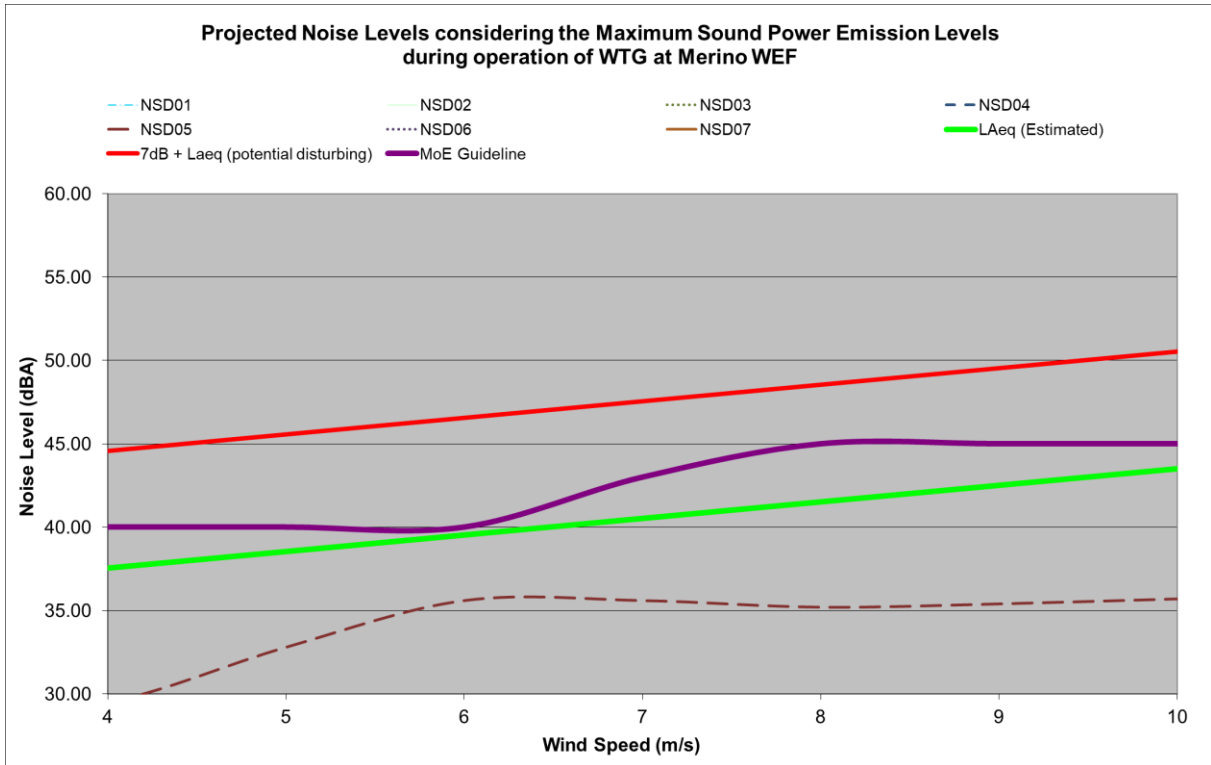

**Figure 10-1: Projected noise levels at different wind speeds at Merino WEF**

### 10.3 CUMULATIVE NOISE IMPACT

There is a very low risk of cumulative noises during the construction phase, as noises from other construction activities (at other WEFs) are highly unlikely to result in cumulative construction noise impacts. With no other WEF projects located sufficiently close to the proposed project, there are no risks for a potential cumulative noise impact, with the potential significance of the cumulative noise impacts summarised in **Table 10-6**.



**Table 10-6: Impact Assessment: Potential Cumulative Operational Noise**

**Impacts**

|                                                                                                                                                                                                |                                                                                                        |                                                                                              |
|------------------------------------------------------------------------------------------------------------------------------------------------------------------------------------------------|--------------------------------------------------------------------------------------------------------|----------------------------------------------------------------------------------------------|
| <b>Aspect / Impact pathway:</b> Wind turbines from various WFs operating simultaneously at night. Increases in ambient sound levels due to air-borne noise from all the wind turbines in area. |                                                                                                        |                                                                                              |
| The projected cumulative noise level, the change in ambient sound levels as well as the potential noise impact is defined per NSR in <b>Appendix F, Table 7</b> and summarized in this table.  |                                                                                                        |                                                                                              |
| <b>Nature of potential impact:</b> Increase in ambient sound levels.                                                                                                                           |                                                                                                        |                                                                                              |
| <b>Receiver no</b>                                                                                                                                                                             | <b>Projected Noise Levels</b>                                                                          |                                                                                              |
| All NSDs                                                                                                                                                                                       | Noise levels less than 45 dBA                                                                          | Noise levels less than 45 dBA                                                                |
|                                                                                                                                                                                                | <b>Overall impact of the proposed Merino WEF project considered in isolation (Appendix F, Table 6)</b> | <b>Cumulative impact of the project and other projects in the area (Appendix F, Table 7)</b> |
| <b>Status (positive/negative)</b>                                                                                                                                                              | Negative                                                                                               | Negative                                                                                     |
| <b>Duration (Table 6-3)</b>                                                                                                                                                                    | Long-term                                                                                              | Long-term                                                                                    |
| <b>Extent (Table 6-4)</b>                                                                                                                                                                      | Regional                                                                                               | Regional                                                                                     |
| <b>Magnitude (Table 6-5)</b>                                                                                                                                                                   | Minor                                                                                                  | Minor                                                                                        |
| <b>Probability (Table 6-6)</b>                                                                                                                                                                 | Improbable                                                                                             | Improbable                                                                                   |
| <b>Significance (Table 6-7)</b>                                                                                                                                                                | <b>Low Risk (9)</b>                                                                                    | <b>Low Risk (9)</b>                                                                          |
| <b>Reversibility</b>                                                                                                                                                                           | High                                                                                                   | High                                                                                         |
| <b>Loss of resources</b>                                                                                                                                                                       | Low                                                                                                    | Low                                                                                          |
| <b>Can impacts be mitigated?</b>                                                                                                                                                               | Yes, but not required.                                                                                 | Yes, but not required.                                                                       |
| <b>Confidence in findings:</b><br>High. Worst-case scenario evaluated.                                                                                                                         |                                                                                                        |                                                                                              |
| <b>Mitigation:</b><br>Significance of noise impact is low for the scenario as conceptualized.                                                                                                  |                                                                                                        |                                                                                              |

**10.4 EVALUATION OF ALTERNATIVES**

**10.4.1 Alternative 1: No-go option**

The ambient sound levels will remain as is and the area would keep the rural noise character.

**10.4.2 Alternative 2: Proposed Renewable Power Generation activities**

The proposed renewable energy activities (worst-case evaluated) will slightly raise the noise levels at a number of the closest potential NSDs. There is no alternative location where the wind farm can be developed as the presence of a viable wind resource determines the viability of a commercial WEF. While the location cannot be moved, the wind turbines within the WEF can be moved around, although this layout is the result of numerous evaluations and modelling to identify the most economically feasible and environmentally sustainable layout.

Considering the ambient sound levels measured on-site, the projected noise rating levels will be similar or less than the on-site ambient sound levels. It is slightly possible that the noise rating levels could exceed the ambient sound levels during certain periods although it is unlikely to impact on the quality of living (at night) for the closest receptors. The closest receptors should not lose the peace or quiet that they are used to.

The project will greatly assist in the provision of energy, which will allow further economic growth and development in South Africa and locally. The project will generate short and long-term employment and other business opportunities and promote renewable energy in South Africa and locally. People in the area that are not directly affected by increased noises generally have a more positive perception of the renewable projects and understand the need and desirability of the project.

## 11 MITIGATION OPTIONS

This study considers the potential noise impact on the surrounding environment due to the construction, operational and future decommissioning activities associated with the Merino WEF. It was determined that the potential noise impacts, without mitigation, would be:

- of a **low significance** for the daytime construction activities (hard standing areas, excavation and concreting of foundations and the erection of the wind turbines);
- of a **low significance** for the night-time construction activities (pouring concrete and erection of WTG components);
- of a **low significance** for the daytime construction of the access roads;
- of a **low significance** for the daytime construction traffic passing NSR; and,
- of a **low significance** for night-time operational activities (noises from WTG).

Potential cumulative noise impacts will be insignificant, resulting in a noise impact of low significance for both the construction and operational phases.

The project developer must know that community involvement needs to continue throughout the project. Annoyance is a complicated psychological phenomenon, as with many industrial operations, expressed annoyance with sound can reflect an overall annoyance with the project, rather than a rational reaction to the sound itself. At all stages, surrounding receptors should be informed about the project, providing them with factual information without setting unrealistic expectations. It is counterproductive to suggest that the activities will be inaudible due to existing high ambient sound levels. The magnitude of the sound levels will depend on a multitude of variables and will vary from day to day and from place to place with environmental and operational conditions. Audibility is distinct from the sound level, because it depends on the relationship between the sound level from the activities, the spectral character and that of the surrounding soundscape (both level and spectral character).

The developer must implement a line of communication (i.e., a help line where complaints could be lodged). All potential sensitive receptors should be made aware of these contact numbers. The proposed WEFs should maintain a commitment to the local community (people staying within 2,000 m from construction or operational activities) and respond to noise concerns in an expedient fashion. Sporadic and legitimate noise complaints could be raised. For example, sudden and sharp increases in sound levels could result from mechanical malfunctions or perforations or slits in the blades. Problems of this nature can be corrected quickly and it is in the developer's interest to do so.

Continuing management objectives would be:

- Ensure that total daytime noise levels are less than 45 dBA at all potential NSRs (dwellings used for residential purposes);
- Ensure that total night-time noise levels are less than 45 dBA at all potential NSRs (dwellings used for residential purposes);
- Prevent the generation of nuisance noises.

### **11.1 MITIGATION OPTIONS AVAILABLE TO REDUCE NOISE IMPACT DURING THE CONSTRUCTION PHASE**

The significance of noise during day- and night-time construction activities (hard standing, digging of foundations, civil works, erection of turbine) will have a noise impact of **low** significance and no mitigation measures are recommended or required.

### **11.2 MITIGATION OPTIONS AVAILABLE TO REDUCE NOISE IMPACT DURING OPERATION**

The significance of noise during the operation phase is **low** for the WEF project and additional mitigation measures are not required.

### **11.3 MITIGATION OPTIONS AVAILABLE TO REDUCE NOISE IMPACT DURING DECOMMISSIONING**

The potential significance of the noise impact would be similar as the construction phase (**low** significance) and no further mitigation is recommended or required for the decommissioning phase.

### **11.4 MITIGATION AND MANAGEMENT CONDITIONS TO BE INCLUDED IN THE EMPr AND ENVIRONMENTAL AUTHORIZATION**

It is recommended that the project developer:

- Ensure that equipment is well maintained and fitted with the correct and appropriate noise abatement measures. Engine bay covers over heavy equipment could be pre-fitted with sound absorbing material. Heavy equipment that fully encloses the engine bay should be considered, ensuring that the seam gap between the hood and vehicle body is minimised;
- The applicant includes a component covering environmental noise in the Health and Safety Induction to sensitize all employees and contractors about the potential

impact from noise, especially those employees and contractors that have to travel past receptors at night, or might be required to do work close (within 1,000m) to NSRs at night;

- The applicant investigates any reasonable and valid noise complaint if registered by a receptor staying within 2,000 m from the location where construction activities are taking place, or where an operational WTG are located. A complaint register, keeping a full record of the complaint, must be kept by the Applicant;
- With regard to unavoidable noisy night-time construction activities in the vicinity of NSR (closer than 500 m from any identified NSR), the contractor and Environmental Control Officer (ECO) must liaise with local NSR on how best to minimise impact and the NSR must be kept informed of the nature and duration of intended activities;
- Where practicable, mobile equipment should be fitted with broadband (white-noise generators/alarms <sup>30 31</sup>), rather than tonal reverse alarms; and
- The use of vehicle horns should be minimized where possible.

---

<sup>30</sup>White Noise Reverse Alarms: <http://www.brigade-electronics.com/products>.

<sup>31</sup> <https://www.constructionnews.co.uk/home/white-noise-sounds-the-reversing-alarm/885410.article> - White noise sounds the reversing alarm

## 12 ENVIRONMENTAL MONITORING PLAN

Environmental Noise Monitoring can be divided into two distinct categories, namely:

- Passive monitoring – the registering of any complaints (reasonable and valid) regarding noise; and
- Active monitoring – the measurement of noise levels at identified locations.

Because the projected noise levels are well less than 42 dBA (more than 7 dBA of the night-time rating level of a rural noise district), active noise monitoring is not recommended or required.

However, should a reasonable and valid noise complaint be registered, the applicant should investigate the noise complaint as per the guidelines below. These guidelines should be used as a rough guideline as site specific conditions may require that the monitoring locations, frequency or procedure be adapted.

### 12.1 MEASUREMENT LOCALITIES AND FREQUENCY

Should there be a noise complaint, once-off noise measurements must be conducted at the location of the person that registered a valid and reasonable noise complaint. The measurement location should consider the direct surroundings to ensure that other sound sources cannot influence the reading.

### 12.2 MEASUREMENT PROCEDURES

Ambient sound measurements should be collected as defined in SANS 10103:2008. Due to the variability that naturally occurs in sound levels at most locations, it is recommended that semi-continuous measurements are conducted over a period of at least 48 hours, covering at least a full day- (06:00 – 22:00) and night-time (22:00 – 06:00) period. Spectral frequencies should also be measured to define the potential origin of noise. When a noise complaint is being investigated, measurements should be collected during a period or in conditions similar to when the receptor experienced the disturbing noise event.

## 13 CONCLUSIONS AND RECOMMENDATIONS

This report is an Environmental Noise Impact Assessment of the noise impacts due to the proposed development, operation and decommissioning of the Merino WEF west of Richmond in the Northern Cape Province. It is based on a predictive model to estimate potential noise levels due to the various activities and to assist in the identification of potential issues of concern.

It was determined that the potential noise impacts, without mitigation, would be:

- of a **low significance** for the daytime construction activities (hard standing areas, excavation and concreting of foundations and the erection of the wind turbines);
- of a **low significance** for the night-time construction activities (pouring concrete and erection of WTG components);
- of a **low significance** for the daytime construction of the access roads;
- of a **low significance** for the daytime construction traffic passing NSR; and,
- of a **low significance** for night-time operational activities (noises from WTG).

The development of the WEF will not increase cumulative noises in the area.

Considering the **low** significance of the potential noise impacts (with mitigation, inclusive of cumulative impacts) for the proposed Merino WEF and associated infrastructure, it is recommended that the Merino WEF be authorized. The proposed layout (i.e., turbine placement) is considered to be acceptable from a noise perspective.

No further noise studies or additional noise measurements are recommended or required.

## 14 REFERENCES

In this report reference was made to the following documentation:

1. Acoustics, 2008: *A review of the use of different noise prediction models for wind farms and the effects of meteorology*
2. Acoustics Bulletin, 2009: *Prediction and assessment of wind turbine noise*
3. Ambrose, SE and Rand, RW, 2011. *The Bruce McPherson Infrasound and Low Frequency Noise Study: Adverse health effects produced by large industrial wind turbines confirmed*. Rand Acoustics, December 14, 2011.
4. Audiology Today, 2010: *Wind-Turbine Noise – What Audiologists should know*
5. Autumn, Lyn Radle, 2007: *The effect of noise on Wildlife: A literature review*
6. Atkinson-Palombo, C and Hoen, B. 2014: *Relationship between Wind Turbines and Residential Property Values in Massachusetts – A Joint Report of University of Connecticut and Lawrence Berkley National Laboratory*. Boston, Massachusetts
7. Bakker, RH et al. 2011: *Effects of wind turbine sound on health and psychological distress*. Science of the Total Environment (in press, 2012)
8. Barber, J.R., K.R. Crooks, and K. Fristrup. 2010. *The costs of chronic noise exposure for terrestrial organisms*. Trends Ecology and Evolution 25(3): 180–189
9. Bass JH et al, 1996: *Development of a wind farm noise propagation prediction model*. JH Bass, AJ Bullmore, E Sloth. Contract JOR3-CT95-0051. Renewable Energy Systems Limits, Hoare Lea & Partners Acoustics, Acoustica A/S
10. Bayne EM et al, 2008: *Impacts of chronic anthropogenic noise from energy-sector activity on abundance of songbirds in the boreal forest*. Conservation Biology 22(5) 1186-1193.
11. Blickley, J.L. and Patricelli, G.L. 2010. *Impacts of Anthropogenic Noise on Wildlife: Research Priorities for the Development of Standards and Mitigation*. Journal of International Wildlife Law & Policy, 13:274–292.
12. Bolin et al, 2011: *Infrasound and low frequency noise from wind turbines: exposure and health effects*. Environ. Res. Lett. 6 (2011) 035103
13. Bowdler, Dick, 2008: *Amplitude modulation of wind turbine noise: a review of the evidence*
14. Bray, W and James, R. 2011. *Dynamic measurements of wind turbine acoustic signals, employing sound quality engineering methods considering the time and frequency sensitivities of human perception*. Noise-Con 2011.
15. Broucek, J. 2014. *Effect of Noise on Performance, Stress and Behaviour of Animals*. Slovak J. Anim. Sci., 47, 2014 (2): 111-123
16. BWEA, 2005: *Low Frequency Noise and Wind Turbines – Technical Annex*



17. Chapman *et al.* 2013: *Spatio-temporal differences in the history of health and noise complaints about Australian wind farms: evidence for the psychogenic, "communicated disease" hypothesis.* Sydney School of Public Health, University of Sydney
18. Chief Medical Officer of Health, 2010: *The Potential Health Impact of Wind Turbines, Canada*
19. Cooper, 2012: *Are Wind Farms too close to communities,* The Acoustic Group (date posted on Wind-watch.org: Referenced on various anti-wind energy websites)
20. Crichton *et al.* 2014: *Can expectations produce symptoms from infrasound associated with wind turbines?. Health Psychology, Vol 33(4), Apr 2014, 360-364*
21. CSIR, 2002: *Integrated Environmental Management Information Series: Information Series 5: Impact Assessment.* Issued by the Department of Environmental Affairs and Tourism, Pretoria
22. CSIR, 2015: *The Strategic Environmental Assessment for Wind and Solar Photovoltaic Energy in South Africa.* Issued by the Department of Environmental Affairs and Tourism, Pretoria
23. Cummings, J. 2012: *Wind Farm Noise and Health: Lay summary of new research released in 2011.* Acoustic Ecology Institute, April 2012 (online resource: [http://www.acousticecology.org/wind/winddocs/AEI\\_WindFarmsHealthResearch2011.pdf](http://www.acousticecology.org/wind/winddocs/AEI_WindFarmsHealthResearch2011.pdf))
24. Cummings, J. 2009: *AEI Special Report: Wind Energy Noise Impacts.* Acoustic Ecology Institute, (online resource: <http://acousticecology.org/srwind.html>)
25. DEFRA, 2003: *A Review of Published Research on Low Frequency Noise and its Effects,* Report for Defra by Dr Geoff Leventhall Assisted by Dr Peter Pelmear and Dr Stephen Benton
26. DEFRA, 2007: *Research into Aerodynamic Modulation of Wind Turbine Noise: Final Report*
27. DELTA, 2008: *EFP-06 project: Low Frequency Noise from Large Wind Turbines, a procedure for evaluation of the audibility for low frequency sound and a literature study.* Danish Energy Authority
28. Derryberry EP *et al,* 2016: *Patterns of song across Natural and Anthropogenic Soundscapes suggest that White-Crowned Sparrows minimize acoustic masking and maximize signal content.* PLOS ONE| DOI: 10.1371/journal.pone.0154456, April 29, 2016
29. Dooling, R. 2002. *Avian Hearing and the Avoidance of Wind Turbines.* National Renewable Energy Laboratory, NREL/TP-500-30844

30. Dooling R. J., and A. N. Popper. 2007. *The effects of highway noise on birds*. Report to the California Department of Transportation, contract 43AO139. California Department of Transportation, Division of Environmental Analysis, Sacramento, California, USA
31. Duncan, E. and Kaliski, K. 2008: *Propagation Modelling Parameters for Wind Power Projects*
32. Enertrag, 2008: *Noise and Vibration*. Hempnall Wind Farm (<http://www.enertraguk.com/technical/noise-and-vibration.html>)
33. ETSU R97: 1996. '*The Assessment and Rating of Noise from Wind Farms: Working Group on Noise from Wind Turbines*'
34. Evans Tom, Cooper Jonathan, 2012: *Comparison of predicted and measured wind farm noise levels and implications for assessments of new wind farms*. Acoustics Australia, Vol. 40, No. 1, April 2012.
35. Evans, T. Cooper, J. Lenchine, V. 2012: *Infrasound Levels near Windfarms and in other Environments*. Resonate Acoustics in conjunction with Environment Protection Authority, South Australia
36. Fégeant, O. 2002: *Masking of Wind Turbine Noise: Influence of Wind Turbulence on Ambient Noise Fluctuations*.
37. Garrad Hassan, 2013: *Summary of results of the noise emission measurement, in accordance with IEC 61400-11, of a WTGS of the type N117/3000*. Doc. GLGH-4286 12 10220 258-S-0002-A (extract from GLGH-4286 12 10220 258-A-0002-A)
38. Gibbons, S. 2014: *Gone with the Wind: Valuing the Visual Impacts of Wind turbines through House Prices*, Spatial Economics Research Centre
39. Guillaume Dutilleux. *Anthropogenic outdoor sound and wildlife: it's not just bioacoustics!*. Soci'et'e Fran\_çaise d'Acoustique. Acoustics 2012, Apr 2012, Nantes, France
40. Hanning, 2010: *Wind Turbine Noise, Sleep and Health*. (referenced on a few websites, especially anti-wind energy. No evidence that the study has been published formally.)
41. Havas, M and Colling, D. 2011: *Wind Turbines Make Waves: Why Some Residents Near Wind Turbines Become Ill*. *Bulletin of Science Technology & Society* published online 30 September 2011
42. Helldin, J.O., Jung, J., Neumann, W., Olsson, M., Skarin, A. and Widemo, F. 2012. *The impacts of wind power on terrestrial mammals: a synthesis*. Report 6510. Swedish Environmental Protection Agency.
43. Hessler, D. 2011: *Best Practices Guidelines for Assessing Sound Emissions From Proposed Wind Farms and Measuring the Performance of Completed Projects*.

- Prepared for the Minnesota Public Utilities Commission, under the auspices of the National Association of Regulatory Utility Commissioners (NARUC)
44. HGC Engineering, 2006: *Wind Turbines and Infrasound*, report to the Canadian Wind Energy Association
  45. HGC Engineering, 2007: *Wind Turbines and Sound*, report to the Canadian Wind Energy Association
  46. HGC Engineering, 2011: *Low frequency noise and infrasound associated with wind turbine generator systems: A literature review*. Ontario Ministry of the Environment RFP No. OSS-078696.
  47. IFC, 2007: '*Environmental, Health, and Safety General Guidelines*'. International Finance Corporation, Washington
  48. IFC, 2015: '*Environmental, Health, and Safety Guidelines for Wind Energy*'. International Finance Corporation, Washington
  49. ISO 9613-2: 1996. '*Acoustics – Attenuation of sound during propagation outdoors – Part 2: General method of calculation*'
  50. Jeffery *et al*, 2013: *Adverse health effects of industrial wind turbines*, Can Fam Physician, 2013 May. 59(5): 473-475
  51. Journal of Acoustical Society of America, 2009: *Response to noise from modern wind farms in the Netherlands*
  52. Kaliski K & Duncan E, 2008: *Propagation modelling Parameters for Wind Power Projects*.
  53. Kaliski K & Wilson DK. 2011: *Improving predictions of wind turbine noise using PE modelling*. Noise-con 2011.
  54. Kamperman GW & James RR, 2008: *The "How to" guide to siting wind turbines to prevent health risks from sound*
  55. Knopper LD & Ollsen CA. 2011. *Health effects and wind turbines: A review of the literature*. Environmental Health 2011, 10:78
  56. Kroesen & Schreckenber, 2011. *A measurement model for general noise reaction in response to aircraft noise*. J. Acoust. Soc. Am. 129 (1), January 2011, 200-210
  57. Lohr B *et al*, 2003. *Detection and discrimination of natural calls in masking noise by birds: estimating the active space of a signal*. B Lohr, TF Wright & RJ Dooling. Animal Behavior 65:763-777
  58. McMurtry RY, 2011: *Toward a Case Definition of Adverse Health Effects in the Environs of Industrial Wind Turbines: Facilitating a Clinical Diagnosis*. Bulletin of Science Technology Society. August 2011 vol. 31 no. 4 316-320
  59. Minnesota Department of Health, 2009: *Public Health Impacts of Wind Farms*

60. Ministry of the Environment, 2008: *Noise Guidelines for Wind Farms, Interpretation for Applying MOE NPC Publications to Wind Power Generation Facilities*
61. Møller H, 2010: *Low-frequency noise from large wind turbines*. J. Acoust. Soc. Am, 129(6), June 2011, 3727 - 3744
62. Nissenbaum A, 2012: *Effects of industrial wind turbine noise on sleep and health*. Noise and Health, Vol. 14, Issue 60, p 237 – 243.
63. Noise-con, 2008: *Simple guidelines for siting wind turbines to prevent health risks*
64. Noise quest, Aviation Noise Information &Resources, 2010: <http://www.noisequest.psu.edu/pmwiki.php?n=Main.HomePage>
65. Norton, M.P. and Karczub, D.G.: *Fundamentals of Noise and Vibration Analysis for Engineers*, Second Edition, 2003
66. O'Neal, et al. 2011: *Low frequency noise and infrasound from wind turbines*. Noise Control Eng. J. 59 (2), March-April 2011
67. Ortega, CP. 2012. *Ornithological Monographs. Chapter 2: Effects of noise pollution on birds: A brief review of our knowledge*. 74(1), pp.6-22.
68. Oud, M. 2012: *Low-frequency noise: a biophysical phenomenon* ([http://www.leefmilieu.nl/sites/www3.leefmilieu.nl/files/imported/pdf\\_s/2012\\_OudM\\_Low-frequency%20noise\\_0.pdf](http://www.leefmilieu.nl/sites/www3.leefmilieu.nl/files/imported/pdf_s/2012_OudM_Low-frequency%20noise_0.pdf)) (unpublished webresource)
69. Parry G, 2008: *A review of the use of different noise prediction models for windfarms and the effect of meteorology*. Acoustics 2008, Paris.
70. Pedersen, Eja; Halmstad, Högskolan I, 2003: '*Noise annoyance from wind turbines: a review*'. Naturvårdsverket, Swedish Environmental Protection Agency, Stockholm
71. Pedersen, E. 2011: "*Health aspects associated with wind turbine noise—Results from three field studies*", Noise Control Eng. J. 59 (1), Jan-Feb 2011
72. Phillips, CV, 2011: "*Properly Interpreting the Epidemiologic Evidence About the Health Effects of Industrial Wind Turbines on Nearby Residents*". Bulletin of Science Technology & Society 2011 31: 303 DOI: 10.1177/0270467611412554
73. Pierpont, N. 2009: "*Wind Turbine Syndrome: A Report on a Natural Experiment*", K Select Books, 2009
74. Punch, et al. 2010: *Wind Turbine Noise. What Audiologists should know*. Audiology Today. JulAug2010
75. Quinn, J.L., M.J. Whittingham, S.J. Butler, and W. Cresswell. 2006. *Noise, predation risk compensation and vigilance in the chaffinch *Fringilla coelebs**. Journal of Avian Biology 37: 601-608
76. Rabin, L.A., R.G. Coss, D.H. Owings. 2006. *The effects of wind turbines on antipredator behavior in California ground squirrels (*Spermophilus beecheyi*)*. Biological Conservation 131: 410-420

77. Renewable Energy Research Laboratory, 2006: *Wind Turbine Acoustic Noise*
78. Report to Congressional Requesters, 2005: *Wind Power – Impacts on Wildlife and Government Responsibilities for Regulating Development and Protecting Wildlife*
79. SANS 10103:2008. 'The measurement and rating of environmental noise with respect to annoyance and to speech communication'.
80. SANS 10210:2004. 'Calculating and predicting road traffic noise'.
81. SANS 10328:2008. 'Methods for environmental noise impact assessments'.
82. SANS 10357:2004. *The calculation of sound propagation by the Concave method'.*
83. Schaub, A, J. Ostwald and B.M. Siemers. 2008. "Foraging bats avoid noise". The Journal of Experimental Biology 211: 3174-3180
84. Shannon, G., McKenna, M.F., Angeloni, L.M., Crooks, K.R., Fristrup, K.M., Brown, E., Warner, K.A., Nelson, M.D., White, C., Briggs, J., McFarland, S. and Wittemyer, G. 2015. *A synthesis of two decades of research documenting the effects of noise on wildlife*. Biological Reviews.
85. Sheperd, D and Billington, R. 2011: *Mitigating the Acoustic Impacts of Modern Technologies: Acoustic, Health, and Psychosocial Factors Informing Wind Farm Placement*. *Bulletin of Science Technology & Society* published online 22 August 2011, DOI: 10.1177/0270467611417841
86. Shepherd, D *et al*. 2011: *Evaluating the impact of wind turbine noise on health related quality of life*. *Noise & Health*, September-October 2011, 13:54,333-9.
87. Smith, M (*et al*) (2012): "Mechanisms of amplitude modulation in wind turbine noise"; Proceedings of the Acoustics 2012 Nantes Conference
88. Stigwood (*et al*) (2013): "Audible amplitude modulation – results of field measurements and investigations compared to psycho-acoustical assessments and theoretical research"; Paper presented at the 5<sup>th</sup> International Conference on Wind Turbine Noise, Denver 28 – 30 August 2013
89. Tachibana, H (*et al*) (2013): "Assessment of wind turbine noise in immission areas"; Paper presented at the 5<sup>th</sup> International Conference on Wind Turbine Noise, Denver 28 – 30 August 2013
90. Thorne *et al*, 2010: *Noise Impact Assessment Report Waubra Wind Farm Mr & Mrs N Dean Report No 1537 - Rev 1*
91. Thorne, 2010: *The Problems with "Noise Numbers" for Wind Farm Noise Assessment*. *Bulletin of Science Technology and Society*, 2011 31: 262
92. USEPA, 1971: *Effects of Noise on Wildlife and other animals*
93. Van den Berg, G.P., 2003. 'Effects of the wind profile at night on wind turbine sound'. *Journal of Sound and Vibration*

94. Van den Berg, G.P., 2004. 'Do wind turbines produce significant low frequency sound levels?'. 11<sup>th</sup> International Meeting on Low Frequency Noise and Vibration and its Control
95. Van Riet, W. Claassen, P. van Rensburg, J. van Viegen & L. du Plessis. 1998. *Environmental potential atlas for South Africa*. J.L. van Schaik, Pretoria
96. Vestas, 2017: 'V150-4.0 MW Third Octave Noise Emissions'. DMS no.: 0067-4767\_00, Vestas Wind Systems A/S, Denmark
97. Vestas, 2017: 'Performance Specification - V150-4.0/4.2 MW 50/60 Hz'. DMS no.: 0067-7067 V08, Vestas Wind Systems A/S, Denmark
98. Wang, Z. 2011: *Evaluation of Wind Farm Noise Policies in South Australia: A Case Study of Waterloo Wind Farm*. Masters Degree Research Thesis, Adelaide University 2011
99. Whitford, Jacques, 2008: *Model Wind Turbine By-laws and Best Practices for Nova Scotia Municipalities*
100. World Health Organization, 2009: *Night Noise Guidelines for Europe*
101. World Health Organization, 1999: *Protection of the Human Environment; Guidelines for Community Noise*

# APPENDIX A

## Curriculum Vitae

The Author started his career in the mining industry as a bursar Learner Official (JCI, Randfontein), working in the mining industry, doing various mining related courses (Rock Mechanics, Surveying, Sampling, Safety and Health [Ventilation, noise, illumination etc.] and Metallurgy. He did work in both underground (Coal, Gold and Platinum) as well as opencast (Coal) for 4 years. He changed course from Mining Engineering to Chemical Engineering after his second year of his studies at the University of Pretoria.

After graduation he worked as a Water Pollution Control Officer at the Department of Water Affairs and Forestry for two years (first year seconded from Wates, Meiring and Barnard), where duties included the perusal (evaluation, commenting and recommendation) of various regulatory required documents (such as EMPR's, Water Use License Applications and EIA's), auditing of license conditions as well as the compilation of Technical Documents.

Since leaving the Department of Water Affairs, Morné has been in private consulting for the last 20 years, managing various projects for the mining and industrial sector, private developers, business, other environmental consulting firms as well as the Department of Water Affairs. During that period he has been involved in various projects, either as specialist, consultant, trainer or project manager, successfully completing these projects within budget and timeframe. During that period he gradually moved towards environmental acoustics, focusing on this field exclusively since 2007.

He has been interested in acoustics as from school days, doing projects mainly related to loudspeaker design. Interest in the matter brought him into the field of Environmental Noise Measurement, Prediction and Control as well as blasting impacts. Since 2007 he has completed more than 400 Environmental Noise Impact Assessments and Noise Monitoring Reports as well as various acoustic consulting services, including amongst others:

**Wind Energy  
Facilities**

*Full Environmental Noise Impact Assessments for - Bannf (Vidigenix), iNca Gouda (Aurecon SA), Isivunguvungu (Aurecon), De Aar (Aurecon), Kokerboom 1 (Aurecon), Kokerboom 2 (Aurecon), Kokerboom 3 (Aurecon), Kangnas (Aurecon), Plateau East and West (Aurecon), Wolf (Aurecon), Outeniqwa (Aurecon), Umsinde Emoyeni (ARCUS), Komsberg (ARCUS), Karee (ARCUS), Kolkies (ARCUS), San Kraal (ARCUS), Phezukomoya (ARCUS), Canyon Springs (Canyon Springs), Perdekraal (ERM), Scarlet Ibis (CESNET), Albany (CESNET), Sutherland (CSIR), Kap Vley (CSIR), Kuruman (CSIR), Rietrug (CSIR), Sutherland 2 (CSIR), Perdekraal (ERM), Teekloof (Mainstream), Eskom Aberdene (SE), Dorper (SE), Spreeukloof (SE), Loperberg (SE), Penhoek Pass (SE), Amakhala Emoyeni (SE), Zen (Savannah Environmental – SE), Goereesoe (SE), Springfontein (SE), Garob (SE), Project Blue (SE), ESKOM Kleinzee (SE), Namas (SE), Zonnequa (SE), Walker Bay (SE), Oyster Bay (SE), Hidden Valley (SE), Deep River (SE), Tsitsikamma (SE), AB (SE), West Coast One (SE), Hopefield II (SE), Namakwa Sands (SE), VentuSA Gouda (SE), Dorper (SE), Klipheuwel (SE), INCA Swellendam (SE), Cookhouse (SE), Iziduli (SE), Msenge (SE), Cookhouse II (SE), Rhebokfontein (SE), Suurplaat (SE), Karoo Renewables (SE), Koningaas (SE), Spitskop (SE), Castle (SE), Khai Ma (SE), Poortjies (SE), Korana (SE), IE Moorreesburg (SE), Gunstfontein (SE), Boulders (SE), Vredenburg (Terramanzi), Loeriesfontein (SiVEST), Rhenosterberg (SiVEST), Noupoot (SiVEST), Prieska (SiVEST), Dwarsrug (SiVEST),*



|                                                  |                                                                                                                                                                                                                                                                                                                                                                                                                                                                                                                                                                                                                                                                                                                                                                                                                                                                                                                                                                                                                                                                                                                                                                                                                                                                                                                                                                                                                                                                                                                                                                                                                                                                                                                                                                                                                                                                                                                                                                                                                                                                                                                                                                                                                                                                                                                                                                                                                                                                                                                                                                                                                                                                                                                                                                                                                                                                                                                                                                                                                                                                                                                                                                                                         |
|--------------------------------------------------|---------------------------------------------------------------------------------------------------------------------------------------------------------------------------------------------------------------------------------------------------------------------------------------------------------------------------------------------------------------------------------------------------------------------------------------------------------------------------------------------------------------------------------------------------------------------------------------------------------------------------------------------------------------------------------------------------------------------------------------------------------------------------------------------------------------------------------------------------------------------------------------------------------------------------------------------------------------------------------------------------------------------------------------------------------------------------------------------------------------------------------------------------------------------------------------------------------------------------------------------------------------------------------------------------------------------------------------------------------------------------------------------------------------------------------------------------------------------------------------------------------------------------------------------------------------------------------------------------------------------------------------------------------------------------------------------------------------------------------------------------------------------------------------------------------------------------------------------------------------------------------------------------------------------------------------------------------------------------------------------------------------------------------------------------------------------------------------------------------------------------------------------------------------------------------------------------------------------------------------------------------------------------------------------------------------------------------------------------------------------------------------------------------------------------------------------------------------------------------------------------------------------------------------------------------------------------------------------------------------------------------------------------------------------------------------------------------------------------------------------------------------------------------------------------------------------------------------------------------------------------------------------------------------------------------------------------------------------------------------------------------------------------------------------------------------------------------------------------------------------------------------------------------------------------------------------------------|
|                                                  | <p><i>Graskoppies (SiVEST), Philco (SiVEST), Hartebeest Leegete (SiVEST), Ithemba (SiVEST), IXha Boom (SiVEST), Spitskop West (Terramanzi), Haga Haga (Terramanzi), Vredenburg (Terramanzi), Msenge Emoyeni (Windlab), Wobben (IWP), Trakas (SiVest), Beaufort West (SiVest)</i></p>                                                                                                                                                                                                                                                                                                                                                                                                                                                                                                                                                                                                                                                                                                                                                                                                                                                                                                                                                                                                                                                                                                                                                                                                                                                                                                                                                                                                                                                                                                                                                                                                                                                                                                                                                                                                                                                                                                                                                                                                                                                                                                                                                                                                                                                                                                                                                                                                                                                                                                                                                                                                                                                                                                                                                                                                                                                                                                                    |
| <p><b>Mining and Industry</b></p>                | <p><i>Full Environmental Noise Impact Assessments for – Delft Sand (AGES), BECSA – Middelburg (Golder Associates), Kromkrans Colliery (Geovicon Environmental), SASOL Borrow Pits Project (JMA Consulting), Lesego Platinum (AGES), Tweefontein Colliery (Cleanstream Environmental), Evraz Vametco Mine and Plant (JMA), Goedehoop Colliery (Geovicon), Hacra Project (Prescali Environmental), Der Brochen Platinum Project (J9 Environment), Brandbach Sand (AGES), Verkeerdepan Extension (CleanStream Environmental), Dwaalboom Limestone (AGES), Jagdlust Chrome (MENCO), WPB Coal (MENCO), Landau Expansion (CleanStream Environmental), Otjikoto Gold (AurexGold), Klipfontein Colliery (MENCO), Imbabala Coal (MENCO), ATCOM East Expansion (Jones and Wagner), IPP Waterberg Power Station (SE), Kangra Coal (ERM), Schoongesicht (CleanStream Environmental), EastPlats (CleanStream Environmental), Chapudi Coal (Jacana Environmental), Generaal Coal (JE), Mopane Coal (JE), Glencore Boshhoek Chrome (JMA), Langpan Chrome (PE), Vlakpoort Chrome (PE), Sekoko Coal (SE), Frankford Power (REMIG), Strahrae Coal (Ferret Mining), Transalloys Power Station (Savannah), Pan Palladium Smelter, Iron and PGM Complex (Prescali Environmental), Fumani Gold (AGES), Leiden Coal (EIMS), Colenso Coal and Power Station (SiVEST/EcoPartners), Klippoortjie Coal (Gudani), Rietspruit Crushers (MENCO), Assen Iron (Tshikovha), Transalloys (SE), ESKOM Ankerlig (SE), Nooitgedacht Titano Project (EcoPartners), Algoa Oil Well (EIMS), Spitskop Chrome (EMAssistance), Vlakfontein South (Gudani), Leandra Coal (Jacana), Grazvalley and Zoetveld (Prescali), Tjate Chrome (Prescali), Langpan Chromite (Prescali), Vereeniging Recycling (Pro Roof), Meyerton Recycling (Pro Roof), Hammanskraal Billeting Plant 1 and 2 (Unica), Development of Altona Furnace, Limpopo Province (Prescali Environmental), Haakdoorndrift Opencast at Amandelbult Platinum (Aurecon), Landau Dragline relocation (Aurecon), Stuart Coal Opencast (CleanStream Environmental), Tetra4 Gas Field Development (EIMS), Kao Diamonds – Tipping Village Relocation (EIMS), Kao Diamonds – West Valley Tailings Deposit (EIMS), Upington Special Economic Zone (EOH), Arcellor Mittal CCGT Project near Saldanha (ERM), Malawi Sugar Mill Project (ERM), Proposed Mooifontein Colliery (Geovicon Environmental), Goedehoop North Residue Deposit Expansion (Geovicon Environmental), Mutsho 600MW Coal-Fired Power Plant (Jacana Environmental), Tshivhaso Coal-Fired Power Plant (Savannah Environmental), Doornhoek Fluorspar Project (Exigo), Royal Sheba Project (Cabanga Environmental), Rietkol Silica (Jacana), Gruisfontein Colliery (Jacana), Lehlabile Colliery (Jaco-K Consulting), Bloemendal Colliery (Enviro-Insight), Rondevly Colliery (REC), Welgedacht Colliery (REC), Kalabasfontein Extension (EIMS), Waltloo Power Generation Project (EScience), Buffalo Colliery (Marang), Balgarthen Colliery (Rayten), Kusipongo Block C (Rayten), Zandheuvel (Exigo), NamPower Walvis Bay (GPT), Eloff Phase 3 (EIMS), Dunbar (Enviro-Insight), Smokey Hills (Prescali), Bierspruit (Aurecon)</i></p> |
| <p><b>Road and Railway</b></p>                   | <p><i>K220 Road Extension (Urbansmart), Boskop Road (MTO), Sekoko Mining (AGES), Davel-Swaziland-Richards Bay Rail Link (Aurecon), Moloto Transport Corridor Status Quo Report and Pre-Feasibility (SiVEST), Postmasburg Housing Development (SE), Tshwane Rapid Transport Project, Phase 1 and 2 (NRM Consulting/City of Tshwane), Transnet Apies-river Bridge Upgrade (Transnet), Gautrain Due-diligence (SiVest), N2 Piet Retief (SANRAL), Atterbury Extension, CoT (Bokomoso Environmental), Riverfarm Development (Terramanzi), Conakry to Kindia Toll Road (Rayten)</i></p>                                                                                                                                                                                                                                                                                                                                                                                                                                                                                                                                                                                                                                                                                                                                                                                                                                                                                                                                                                                                                                                                                                                                                                                                                                                                                                                                                                                                                                                                                                                                                                                                                                                                                                                                                                                                                                                                                                                                                                                                                                                                                                                                                                                                                                                                                                                                                                                                                                                                                                                                                                                                                       |
| <p><b>Airport</b></p>                            | <p><i>Oudtshoorn Noise Monitoring (AGES), Sandton Heliport (Alpine Aviation), Tete Airport Scoping (Aurecon)</i></p>                                                                                                                                                                                                                                                                                                                                                                                                                                                                                                                                                                                                                                                                                                                                                                                                                                                                                                                                                                                                                                                                                                                                                                                                                                                                                                                                                                                                                                                                                                                                                                                                                                                                                                                                                                                                                                                                                                                                                                                                                                                                                                                                                                                                                                                                                                                                                                                                                                                                                                                                                                                                                                                                                                                                                                                                                                                                                                                                                                                                                                                                                    |
| <p><b>Noise monitoring and Audit Reports</b></p> | <p><i>Peerboom Colliery (EcoPartners), Thabametsi (Digby Wells), Doxa Deo (Doxa Deo), Harties Dredging (Rand Water), Xstrata Coal – Witbank Regional (Xstrata), Sephaku Delmas (AGES), Amakhala Emoyeni WEF (Windlab Developments), Oyster Bay WEF (Renewable Energy Systems), Tsitsikamma WEF Ambient Sound Level study (Cennergi and SE), Hopefield WEF (Umoya), Wesley WEF (Innowind), Ncora WEF (Innowind), Boschmanspoort (Jones and Wagner), Nqamakwe WEF (Innowind), Hopefield WEF Noise Analysis (Umoya), Dassiesfontein WEF Noise Analysis (BioTherm), Transnet Noise Analysis (Aurecon), Jeffries Bay Wind Farm (Globeleq), Sephaku Aganang (Exigo), Sephaku Delmas (Exigo), Beira Audit (BP/GPT), Nacala Audit (BP/GPT), NATREF (Nemai), Rappa Resources (Rayten), Measurement Report for Sephaku Delmas (Ages), Measurement Report for Sephaku Aganang (Ages), Bank of Botswana measurements (Linnospace), Skukuza Noise Measurements (Concor), Development noise measurement protocol for Mamba Cement (Exigo), Measurement Report for Mamba Cement (Exigo), Measurement Report for Nokeng Fluorspar (Exigo), Tsitsikamma Community Wind Farm Pre-operation sound measurements (Cennergi), Waainek WEF Operational Noise Measurements (Innowind), Sedibeng Brewery Noise Measurements (MENCO), Tsitsikamma Community Wind Farm</i></p>                                                                                                                                                                                                                                                                                                                                                                                                                                                                                                                                                                                                                                                                                                                                                                                                                                                                                                                                                                                                                                                                                                                                                                                                                                                                                                                                                                                                                                                                                                                                                                                                                                                                                                                                                                                                                                                     |

|                                                     |                                                                                                                                                                                                                                                                                                                                                                                                                                                                                                                                                                                                                                                                                                                                                                                                                                                                                                                                                                                                                                                                                                                                                                                                                                                                                                                                                                                                                                                                                                                                                                                                                                                                                                                                                                                                                                                                                                                                                                                                                                               |
|-----------------------------------------------------|-----------------------------------------------------------------------------------------------------------------------------------------------------------------------------------------------------------------------------------------------------------------------------------------------------------------------------------------------------------------------------------------------------------------------------------------------------------------------------------------------------------------------------------------------------------------------------------------------------------------------------------------------------------------------------------------------------------------------------------------------------------------------------------------------------------------------------------------------------------------------------------------------------------------------------------------------------------------------------------------------------------------------------------------------------------------------------------------------------------------------------------------------------------------------------------------------------------------------------------------------------------------------------------------------------------------------------------------------------------------------------------------------------------------------------------------------------------------------------------------------------------------------------------------------------------------------------------------------------------------------------------------------------------------------------------------------------------------------------------------------------------------------------------------------------------------------------------------------------------------------------------------------------------------------------------------------------------------------------------------------------------------------------------------------|
|                                                     | <p><i>Operational noise measurements (Cennergi), Noupoot Wind Farm Operational noise measurements (Mainstream), Twisdraai Colliery (Lefatshe Minerals), SASOL Prospecting (Lefatshe Minerals), South32 Klipspruit (Rayten), Sibanye Stillwater Kroondal (Rayten), Rooiberg Asphalt (Rooiberg Asphalt), SASOL Shondoni (Lefatshe), SASOL Twisdraai (Lefatshe), Anglo Mototolo (Exigo), Heineken Inyaniga (AECOM), Glencore Izimbiwa (Cleanstream) Glencore Impunzi (Cleanstream), Black Chrome Mine (Prescali) Sibanye Stillwater Ezulwini (Aurecon), Sibanye Stillwater Beatrix (Aurecon), Bank of Botswana (Linspace), Lakeside (Linspace), Skukuza (SiVest), Rietvlei Colliery (Jaco-K Consulting)</i></p>                                                                                                                                                                                                                                                                                                                                                                                                                                                                                                                                                                                                                                                                                                                                                                                                                                                                                                                                                                                                                                                                                                                                                                                                                                                                                                                                  |
| <p><b>Small Noise Impact Assessments</b></p>        | <p><i>TCTA AMD Project Baseline (AECOM), NATREF (Nemai Consulting), Christian Life Church (UrbanSmart), Kosmosdale (UrbanSmart), Louwlandia K220 (UrbanSmart), Richards Bay Port Expansion (AECOM), Babalegi Steel Recycling (AGES), Safika Slag Milling Plant (AGES), Arcelor Mittal WEF (Aurecon), RVM Hydroplant (Aurecon), Grootvlei PS Oil Storage (SiVEST), Rhenosterberg WEF, (SiVEST), Concerto Estate (BPTrust), Ekuseni Youth Centre (MENCO), Kranskop Industrial Park (Cape South Developments), Pretoria Central Mosque (Noman Shaikh), Soshanguve Development (Maluleke Investments), Seshego-D Waste Disposal (Enviroexcellence), Zambesi Safari Equipment (Owner), Noise Annoyance Assessment due to the Operation of the Gautrain (Thornhill and Lakeside Residential Estate), Upington Solar (SE), Ilangaletu Solar (SE), Pofadder Solar (SE), Flagging Trees WEF (SE), Uyekraal WEF (SE), Ruuki Power Station (SE), Richards Bay Port Expansion 2 (AECOM), Babalegi Steel Recycling (AGES), Safika Ladium (AGES), Safika Cement Isando (AGES), RareCo (SE), Struisbaai WEF (SE), Perdekraal WEF (ERM), Kotula Tsatsi Energy (SE), Olievenhoutbosch Township (Nali), , HDMS Project (AECOM), Quarry extensions near Ermelo (Rietspruit Crushers), Proposed uMzimkhulu Landfill in KZN (nZingwe Consultancy), Linksfield Residential Development (Bokomoso Environmental), Rooihuiskraal Ext. Residential Development, CoT (Plandev Town Planners), Floating Power Plant and LNG Import Facility, Richards Bay (ERM), Floating Power Plant project, Saldanha (ERM), Vopak Growth 4 project (ERM), Elandspoort Ext 3 Residential Development (Gibb Engineering), Tiegerpoort Wedding Venue (Henwood Environmental), Monavoni Development (Marindzini), Rezoning of Portion 1 (Primo Properties), Tswaing Mega City (Makole), Mabopane Church (EP Architects), ERGO Soweto Cluster (Kongiwe), Fabio Chains (Marang), GIDZ JMP (Marang), Temple Complex (KWP Create), Germiston Metals (Dorean), Sebenza Metals (Dorean)</i></p> |
| <p><b>Project reviews and amendment reports</b></p> | <p><i>Loperberg (Savannah), Dorper (Savannah), Penhoek Pass (Savannah), Oyster Bay (RES), Tsitsikamma Community Wind Farm Noise Simulation project (Cennergi), Amakhala Emoyeni (Windlab), Spreukloof (Savannah), Spinning Head (SE), Kangra Coal (ERM), West Coast One (Moyeng Energy), Rheboksfontein (Moyeng Energy), De Aar WEF (Holland), Quarterly Measurement Reports – Dangote Delmas (Exigo), Quarterly Measurement Reports – Dangote Lichtenburg (Exigo), Quarterly Measurement Reports – Mamba Cement (Exigo), Quarterly Measurement Reports – Dangote Delmas (Exigo) Quarterly Measurement Reports – Nokeng Fluorspar (Exigo), Proton Energy Limited Nigeria (ERM), Hartebeest WEF Update (Moorreesburg) (Savannah Environmental), Modderfontein WEF Opinion (Terramanzi), IPD Vredenburg WEF (IPD Power Vredenburg), Paul Puts WEF (ARCUS), Juno WEF (ARCUS), etc.</i></p>                                                                                                                                                                                                                                                                                                                                                                                                                                                                                                                                                                                                                                                                                                                                                                                                                                                                                                                                                                                                                                                                                                                                                       |

**Contact details for the Author are:**

Author: Morné de Jager  
 Company: Enviro-Acoustic Research cc  
 Website: <http://www.eares.co.za>  
 Email: [morne@eares.co.za](mailto:morne@eares.co.za)  
 Office number: 012 004 0362  
 Mobile number: 082 565 4059

# **APPENDIX B**

## **Glossary of Terms**

## **GLOSSARY OF ACOUSTIC TERMS, DEFINITIONS AND GENERAL INFORMATION**

|                                                                    |                                                                                                                                                                                                                                                                                                                                                                                                                                                                                                          |
|--------------------------------------------------------------------|----------------------------------------------------------------------------------------------------------------------------------------------------------------------------------------------------------------------------------------------------------------------------------------------------------------------------------------------------------------------------------------------------------------------------------------------------------------------------------------------------------|
| <i>1/3-Octave Band</i>                                             | A filter with a bandwidth of one-third of an octave representing four semitones, or notes on the musical scale. This relationship is applied to both the width of the band, and the centre frequency of the band. See also definition of octave band.                                                                                                                                                                                                                                                    |
| <i>A – Weighting</i>                                               | An internationally standardised frequency weighting that approximates the frequency response of the human ear and gives an objective reading that therefore agrees with the subjective human response to that sound.                                                                                                                                                                                                                                                                                     |
| <i>Air Absorption</i>                                              | The phenomena of attenuation of sound waves with distance propagated in air, due to dissipative interaction within the gas molecules.                                                                                                                                                                                                                                                                                                                                                                    |
| <i>Alternatives</i>                                                | A possible course of action, in place of another, that would meet the same purpose and need (of proposal). Alternatives can refer to any of the following, but are not limited hereto: alternative sites for development, alternative site layouts, alternative designs, alternative processes and materials. In Integrated Environmental Management the so-called “no go” alternative refers to the option of not allowing the development and may also require investigation in certain circumstances. |
| <i>Ambient</i>                                                     | The conditions surrounding an organism or area.                                                                                                                                                                                                                                                                                                                                                                                                                                                          |
| <i>Ambient Noise</i>                                               | The all-encompassing sound at a point being composed of sounds from many sources both near and far. It includes the noise from the noise source under investigation.                                                                                                                                                                                                                                                                                                                                     |
| <i>Ambient Sound</i>                                               | The all-encompassing sound at a point being composite of sounds from near and far.                                                                                                                                                                                                                                                                                                                                                                                                                       |
| <i>Ambient Sound Level</i>                                         | Means the reading on an integrating impulse sound level meter taken at a measuring point in the absence of any alleged disturbing noise at the end of a total period of at least 10 minutes after such a meter was put into operation. In this report the term Background Ambient Sound Level will be used.                                                                                                                                                                                              |
| <i>Amplitude Modulated Sound</i>                                   | A sound that noticeably fluctuates in loudness over time.                                                                                                                                                                                                                                                                                                                                                                                                                                                |
| <i>Applicant</i>                                                   | Any person who applies for an authorisation to undertake a listed activity or to cause such activity in terms of the relevant environmental legislation.                                                                                                                                                                                                                                                                                                                                                 |
| <i>Assessment</i>                                                  | The process of collecting, organising, analysing, interpreting and communicating data that is relevant to some decision.                                                                                                                                                                                                                                                                                                                                                                                 |
| <i>Attenuation</i>                                                 | Term used to indicate reduction of noise or vibration, by whatever method necessary, usually expressed in decibels.                                                                                                                                                                                                                                                                                                                                                                                      |
| <i>Audible frequency Range</i>                                     | Generally assumed to be the range from about 20 Hz to 20,000 Hz, the range of frequencies that our ears perceive as sound.                                                                                                                                                                                                                                                                                                                                                                               |
| <i>Ambient Sound Level</i>                                         | The level of the ambient sound indicated on a sound level meter in the absence of the sound under investigation (e.g. sound from a particular noise source or sound generated for test purposes). Ambient sound level as per Noise Control Regulations.                                                                                                                                                                                                                                                  |
| <i>Broadband Noise</i>                                             | Spectrum consisting of a large number of frequency components, none of which is individually dominant.                                                                                                                                                                                                                                                                                                                                                                                                   |
| <i>C-Weighting</i>                                                 | This is an international standard filter, which can be applied to a pressure signal or to a <i>SPL</i> or <i>PWL</i> spectrum, and which is essentially a pass-band filter in the frequency range of approximately 63 to 4000 Hz. This filter provides a more constant, flatter, frequency response, providing significantly less adjustment than the A-scale filter for frequencies less than 1000 Hz.                                                                                                  |
| <i>Controlled area (as per National Noise Control Regulations)</i> | a piece of land designated by a local authority where, in the case of-<br>(a) road transport noise in the vicinity of a road-<br>(i) the reading on an integrating impulse sound level meter, taken outdoors at the end of a period extending from 06:00 to 24:00 while such meter is in operation, exceeds 65 dBA; or                                                                                                                                                                                   |

|                                                                                       |                                                                                                                                                                                                                                                                                                                                                                                                                                                                                                                                                                                                                                                                                                                                                                                                                                                                                                                                                                                                                                                                                                                                                                                                                                 |
|---------------------------------------------------------------------------------------|---------------------------------------------------------------------------------------------------------------------------------------------------------------------------------------------------------------------------------------------------------------------------------------------------------------------------------------------------------------------------------------------------------------------------------------------------------------------------------------------------------------------------------------------------------------------------------------------------------------------------------------------------------------------------------------------------------------------------------------------------------------------------------------------------------------------------------------------------------------------------------------------------------------------------------------------------------------------------------------------------------------------------------------------------------------------------------------------------------------------------------------------------------------------------------------------------------------------------------|
|                                                                                       | <p>(ii) the equivalent continuous "A"-weighted sound pressure level at a height of at least 1,2 metres, but not more than 1,4 metres, above the ground for a period extending from 06:00 to 24:00 as calculated in accordance with SABS 0210-1986, titled: "Code of Practice for calculating and predicting road traffic noise", published under Government Notice No. 358 of 20 February 1987, and projected for a period of 15 years following the date on which the local authority has made such designation, exceeds 65 dBA;</p> <p>(b) aircraft noise in the vicinity of an airfield, the calculated noisiness index, projected for a period of 15 years following the date on which the local authority has made such designation, exceeds 65 dBA; or</p> <p>(c) industrial noise in the vicinity of an industry-</p> <p>(i) the reading on an integrating impulse sound level meter, taken outdoors at the end of a period of 24 hours while such meter is in operation, exceeds 61 dBA; or</p> <p>(ii) the calculated outdoor equivalent continuous "A"-weighted sound pressure level at a height of at least 1,2 metres, but not more than 1,4 metres, above the ground for a period of 24 hours, exceeds 61 dBA;</p> |
| <i>dB(A)</i>                                                                          | Sound Pressure Level in decibel that has been A-weighted, or filtered, to match the response of the human ear.                                                                                                                                                                                                                                                                                                                                                                                                                                                                                                                                                                                                                                                                                                                                                                                                                                                                                                                                                                                                                                                                                                                  |
| <i>Decibel (db)</i>                                                                   | A logarithmic scale for sound corresponding to a multiple of 10 of the threshold of hearing. Decibels for sound levels in air are referenced to an atmospheric pressure of 20 $\mu$ Pa.                                                                                                                                                                                                                                                                                                                                                                                                                                                                                                                                                                                                                                                                                                                                                                                                                                                                                                                                                                                                                                         |
| <i>Diffraction</i>                                                                    | The process whereby an acoustic wave is disturbed and its energy redistributed in space as a result of an obstacle in its path, Reflection and refraction are special cases of diffraction.                                                                                                                                                                                                                                                                                                                                                                                                                                                                                                                                                                                                                                                                                                                                                                                                                                                                                                                                                                                                                                     |
| <i>Direction of Propagation</i>                                                       | The direction of flow of energy associated with a wave.                                                                                                                                                                                                                                                                                                                                                                                                                                                                                                                                                                                                                                                                                                                                                                                                                                                                                                                                                                                                                                                                                                                                                                         |
| <i>Disturbing noise</i>                                                               | Means a noise level that exceeds the zone sound level or, if no zone sound level has been designated, a noise level that exceeds the ambient sound level at the same measuring point by 7 dBA or more.                                                                                                                                                                                                                                                                                                                                                                                                                                                                                                                                                                                                                                                                                                                                                                                                                                                                                                                                                                                                                          |
| <i>Environment</i>                                                                    | The external circumstances, conditions and objects that affect the existence and development of an individual, organism or group; these circumstances include biophysical, social, economic, historical, cultural and political aspects.                                                                                                                                                                                                                                                                                                                                                                                                                                                                                                                                                                                                                                                                                                                                                                                                                                                                                                                                                                                        |
| <i>Environmental Control Officer</i>                                                  | Independent Officer employed by the applicant to ensure the implementation of the Environmental Management Plan (EMP) and manages any further environmental issues that may arise.                                                                                                                                                                                                                                                                                                                                                                                                                                                                                                                                                                                                                                                                                                                                                                                                                                                                                                                                                                                                                                              |
| <i>Environmental impact</i>                                                           | A change resulting from the effect of an activity on the environment, whether desirable or undesirable. Impacts may be the direct consequence of an organisation's activities or may be indirectly caused by them.                                                                                                                                                                                                                                                                                                                                                                                                                                                                                                                                                                                                                                                                                                                                                                                                                                                                                                                                                                                                              |
| <i>Environmental Impact Assessment</i>                                                | An Environmental Impact Assessment (EIA) refers to the process of identifying, predicting and assessing the potential positive and negative social, economic and biophysical impacts of any proposed project, plan, programme or policy that requires authorisation of permission by law and that may significantly affect the environment. The EIA includes an evaluation of alternatives, as well as recommendations for appropriate mitigation measures for minimising or avoiding negative impacts, measures for enhancing the positive aspects of the proposal, and environmental management and monitoring measures.                                                                                                                                                                                                                                                                                                                                                                                                                                                                                                                                                                                                      |
| <i>Environmental issue</i>                                                            | A concern felt by one or more parties about some existing, potential or perceived environmental impact.                                                                                                                                                                                                                                                                                                                                                                                                                                                                                                                                                                                                                                                                                                                                                                                                                                                                                                                                                                                                                                                                                                                         |
| <i>Equivalent continuous A-weighted sound exposure level (<math>L_{Aeq,T}</math>)</i> | The value of the average A-weighted sound pressure level measured continuously within a reference time interval $T$ , which have the same mean-square sound pressure as a sound under consideration for which the level varies with time.                                                                                                                                                                                                                                                                                                                                                                                                                                                                                                                                                                                                                                                                                                                                                                                                                                                                                                                                                                                       |
| <i>Equivalent continuous A-weighted rating level (<math>L_{Req,T}</math>)</i>         | The Equivalent continuous A-weighted sound exposure level ( $L_{Aeq,T}$ ) to which various adjustments has been added. More commonly used as ( $L_{Req,d}$ ) over a time interval 06:00 – 22:00 ( $T=16$ hours) and ( $L_{Req,n}$ ) over a time interval of 22:00 – 06:00 ( $T=8$ hours). It is a calculated value.                                                                                                                                                                                                                                                                                                                                                                                                                                                                                                                                                                                                                                                                                                                                                                                                                                                                                                             |

|                                              |                                                                                                                                                                                                                                                                                                                                                                                           |
|----------------------------------------------|-------------------------------------------------------------------------------------------------------------------------------------------------------------------------------------------------------------------------------------------------------------------------------------------------------------------------------------------------------------------------------------------|
| <i>F (fast) time weighting</i>               | (1) Averaging detection time used in sound level meters.<br>(2) Fast setting has a time constant of 125 milliseconds and provides a fast reacting display response allowing the user to follow and measure not too rapidly fluctuating sound.                                                                                                                                             |
| <i>Footprint area</i>                        | Area to be used for the construction of the proposed development, which does not include the total study area.                                                                                                                                                                                                                                                                            |
| <i>Free Field Condition</i>                  | An environment where there is no reflective surfaces.                                                                                                                                                                                                                                                                                                                                     |
| <i>Frequency</i>                             | The rate of oscillation of a sound, measured in units of Hertz (Hz) or kiloHertz (kHz). One hundred Hz is a rate of one hundred times per second. The frequency of a sound is the property perceived as pitch: a low-frequency sound (such as a bass note) oscillates at a relatively slow rate, and a high-frequency sound (such as a treble note) oscillates at a relatively high rate. |
| <i>Green field</i>                           | A parcel of land not previously developed beyond that of agriculture or forestry use; virgin land. The opposite of Greenfield is Brownfield, which is a site previously developed and used by an enterprise, especially for a manufacturing or processing operation. The term Brownfield suggests that an investigation should be made to determine if environmental damage exists.       |
| <i>G-Weighting</i>                           | An International Standard filter used to represent the infrasonic components of a sound spectrum.                                                                                                                                                                                                                                                                                         |
| <i>Harmonics</i>                             | Any of a series of musical tones for which the frequencies are integral multiples of the frequency of a fundamental tone.                                                                                                                                                                                                                                                                 |
| <i>I (impulse) time weighting</i>            | (1) Averaging detection time used in sound level meters as per South African standards and Regulations.<br>(2) Impulse setting has a time constant of 35 milliseconds when the signal is increasing (sound pressure level rising) and a time constant of 1,500 milliseconds while the signal is decreasing.                                                                               |
| <i>Impulsive sound</i>                       | A sound characterized by brief excursions of sound pressure (transient signal) that significantly exceed the ambient sound level.                                                                                                                                                                                                                                                         |
| <i>Infrasound</i>                            | Sound with a frequency content below the threshold of hearing, generally held to be about 20 Hz. Infrasonic sound with sufficiently large amplitude can be perceived, and is both heard and felt as vibration. Natural sources of infrasound are waves, thunder and wind.                                                                                                                 |
| <i>Integrated Development Plan</i>           | A participatory planning process aimed at developing a strategic development plan to guide and inform all planning, budgeting, management and decision-making in a Local Authority, in terms of the requirements of Chapter 5 of the Municipal Systems Act, 2000 (Act 32 of 2000).                                                                                                        |
| <i>Integrated Environmental Management</i>   | IEM provides an integrated approach for environmental assessment, management, and decision-making and to promote sustainable development and the equitable use of resources. Principles underlying IEM provide for a democratic, participatory, holistic, sustainable, equitable and accountable approach.                                                                                |
| <i>Interested and affected parties</i>       | Individuals or groups concerned with or affected by an activity and its consequences. These include the authorities, local communities, investors, work force, consumers, environmental interest groups and the general public.                                                                                                                                                           |
| <i>Key issue</i>                             | An issue raised during the Scoping process that has not received an adequate response and that requires further investigation before it can be resolved.                                                                                                                                                                                                                                  |
| <i>L<sub>A90</sub></i>                       | the sound level exceeded for the 90% of the time under consideration                                                                                                                                                                                                                                                                                                                      |
| <i>Listed activities</i>                     | Development actions that is likely to result in significant environmental impacts as identified by the delegated authority (formerly the Minister of Environmental Affairs and Tourism) in terms of Section 21 of the Environment Conservation Act.                                                                                                                                       |
| <i>L<sub>AMin</sub> and L<sub>AMax</sub></i> | Is the RMS (root mean squared) minimum or maximum level of a noise source.                                                                                                                                                                                                                                                                                                                |
| <i>Loudness</i>                              | The attribute of an auditory sensation that describes the listener's ranking of sound in terms of its audibility.                                                                                                                                                                                                                                                                         |
| <i>Magnitude of impact</i>                   | Magnitude of impact means the combination of the intensity, duration and extent of an impact occurring.                                                                                                                                                                                                                                                                                   |
| <i>Masking</i>                               | The raising of a listener's threshold of hearing for a given sound due to the presence of another sound.                                                                                                                                                                                                                                                                                  |

|                                     |                                                                                                                                                                                                                                                                                                                                                                                                                                                                                                                                                                                                                                                                                                                           |
|-------------------------------------|---------------------------------------------------------------------------------------------------------------------------------------------------------------------------------------------------------------------------------------------------------------------------------------------------------------------------------------------------------------------------------------------------------------------------------------------------------------------------------------------------------------------------------------------------------------------------------------------------------------------------------------------------------------------------------------------------------------------------|
| <i>Mitigation</i>                   | To cause to become less harsh or hostile.                                                                                                                                                                                                                                                                                                                                                                                                                                                                                                                                                                                                                                                                                 |
| <i>Negative impact</i>              | A change that reduces the quality of the environment (for example, by reducing species diversity and the reproductive capacity of the ecosystem, by damaging health, or by causing nuisance).                                                                                                                                                                                                                                                                                                                                                                                                                                                                                                                             |
| <i>Noise</i>                        | a. Sound that a listener does not wish to hear (unwanted sounds).<br>b. Sound from sources other than the one emitting the sound it is desired to receive, measure or record.<br>c. A class of sound of an erratic, intermittent or statistically random nature.                                                                                                                                                                                                                                                                                                                                                                                                                                                          |
| <i>Noise Level</i>                  | The term used in lieu of sound level when the sound concerned is being measured or ranked for its undesirability in the contextual circumstances.                                                                                                                                                                                                                                                                                                                                                                                                                                                                                                                                                                         |
| <i>Noise-sensitive development</i>  | developments that could be influenced by noise such as:<br>a) districts (see table 2 of SANS 10103:2008)<br>1. rural districts,<br>2. suburban districts with little road traffic,<br>3. urban districts,<br>4. urban districts with some workshops, with business premises, and with main roads,<br>5. central business districts, and<br>6. industrial districts;<br>b) educational, residential, office and health care buildings and their surroundings;<br>c) churches and their surroundings;<br>d) auditoriums and concert halls and their surroundings;<br>e) recreational areas; and<br>f) nature reserves.<br>In this report Noise-sensitive developments is also referred to as a Potential Sensitive Receptor |
| <i>Octave Band</i>                  | A filter with a bandwidth of one octave, or twelve semi-tones on the musical scale representing a doubling of frequency.                                                                                                                                                                                                                                                                                                                                                                                                                                                                                                                                                                                                  |
| <i>Positive impact</i>              | A change that improves the quality of life of affected people or the quality of the environment.                                                                                                                                                                                                                                                                                                                                                                                                                                                                                                                                                                                                                          |
| <i>Property</i>                     | Any piece of land indicated on a diagram or general plan approved by the Surveyor-General intended for registration as a separate unit in terms of the Deeds Registries Act and includes an erf, a site and a farm portion as well as the buildings erected thereon                                                                                                                                                                                                                                                                                                                                                                                                                                                       |
| <i>Public Participation Process</i> | A process of involving the public in order to identify needs, address concerns, choose options, plan and monitor in terms of a proposed project, programme or development                                                                                                                                                                                                                                                                                                                                                                                                                                                                                                                                                 |
| <i>Reflection</i>                   | Redirection of sound waves.                                                                                                                                                                                                                                                                                                                                                                                                                                                                                                                                                                                                                                                                                               |
| <i>Refraction</i>                   | Change in direction of sound waves caused by changes in the sound wave velocity, typically when sound wave propagates in a medium of different density.                                                                                                                                                                                                                                                                                                                                                                                                                                                                                                                                                                   |
| <i>Reverberant Sound</i>            | The sound in an enclosure which results from repeated reflections from the boundaries.                                                                                                                                                                                                                                                                                                                                                                                                                                                                                                                                                                                                                                    |
| <i>Reverberation</i>                | The persistence, after emission of a sound has stopped, of a sound field within an enclosure.                                                                                                                                                                                                                                                                                                                                                                                                                                                                                                                                                                                                                             |
| <i>Significant Impact</i>           | An impact can be deemed significant if consultation with the relevant authorities and other interested and affected parties, on the context and intensity of its effects, provides reasonable grounds for mitigating measures to be included in the environmental management report. The onus will be on the applicant to include the relevant authorities and other interested and affected parties in the consultation process. Present and potential future, cumulative and synergistic effects should all be taken into account.                                                                                                                                                                                      |
| <i>S (slow) time weighting</i>      | (1) Averaging times used in sound level meters.<br>(2) Time constant of one [1] second that gives a slower response which helps average out the display fluctuations.                                                                                                                                                                                                                                                                                                                                                                                                                                                                                                                                                     |
| <i>Sound Level</i>                  | The level of the frequency and time weighted sound pressure as determined by a sound level meter, i.e., A-weighted sound level.                                                                                                                                                                                                                                                                                                                                                                                                                                                                                                                                                                                           |
| <i>Sound Power</i>                  | Of a source, the total sound energy radiated per unit time.                                                                                                                                                                                                                                                                                                                                                                                                                                                                                                                                                                                                                                                               |

|                                    |                                                                                                                                                                                                                                                                                                                                                                                                                                                                                                                                                                                                                                                                            |
|------------------------------------|----------------------------------------------------------------------------------------------------------------------------------------------------------------------------------------------------------------------------------------------------------------------------------------------------------------------------------------------------------------------------------------------------------------------------------------------------------------------------------------------------------------------------------------------------------------------------------------------------------------------------------------------------------------------------|
| <i>Sound Pressure Level (SPL)</i>  | Of a sound, 20 times the logarithm to the base 10 of the ratio of the RMS sound pressure level to the reference sound pressure level. International values for the reference sound pressure level are 20 micro pascals in air and 100 millipascals in water. SPL is reported as $L_p$ in dB (not weighted) or in various other weightings.                                                                                                                                                                                                                                                                                                                                 |
| <i>Soundscape</i>                  | Sound or a combination of sounds that forms or arises from an immersive environment. The study of soundscape is the subject of acoustic ecology. The idea of soundscape refers to both the natural acoustic environment, consisting of natural sounds, including animal vocalizations and, for instance, the sounds of weather and other natural elements; and environmental sounds created by humans, through musical composition, sound design, and other ordinary human activities including conversation, work, and sounds of mechanical origin resulting from use of industrial technology. The disruption of these acoustic environments results in noise pollution. |
| <i>Study area</i>                  | Refers to the entire study area encompassing all the alternative routes as indicated on the study area map.                                                                                                                                                                                                                                                                                                                                                                                                                                                                                                                                                                |
| <i>Sustainable Development</i>     | Development that meets the needs of the present without compromising the ability of future generations to meet their own needs. It contains within it two key concepts: the concept of "needs", in particular the essential needs of the world's poor, to which overriding priority should be given; and the idea of limitations imposed by the state of technology and social organization on the environment's ability to meet present and the future needs (Brundtland Commission, 1987).                                                                                                                                                                               |
| <i>Tread braked</i>                | The traditional form of wheel brake consisting of a block of friction material (which could be cast iron, wood or nowadays a composition material) hung from a lever and being pressed against the wheel tread by air pressure (in the air brake) or atmospheric pressure in the case of the vacuum brake.                                                                                                                                                                                                                                                                                                                                                                 |
| <i>Zone of Potential Influence</i> | The area defined as the radius about an object, or objects beyond which the noise impact will be insignificant.                                                                                                                                                                                                                                                                                                                                                                                                                                                                                                                                                            |
| <i>Zone Sound Level</i>            | Means a derived dBA value determined indirectly by means of a series of measurements, calculations or table readings and designated by a local authority for an area. This is similar to the Rating Level as defined in SANS 10103:2008.                                                                                                                                                                                                                                                                                                                                                                                                                                   |



# APPENDIX C

## Declaration of Independence

# **APPENDIX D**

## **Site Sensitivity Verification**

## SITE SENSITIVITY VERIFICATION (IN TERMS OF PART A OF THE ASSESSMENT PROTOCOLS PUBLISHED IN GN 320 ON 20 MARCH 2020

*Part A of the Assessment Protocols published in GN 320 on 20 March 2020 (i.e., Site sensitivity verification is required where a specialist assessment is required but no specific assessment protocol has been prescribed) is applicable where the Department of Environment, Forestry and Fisheries Screening Tool has the relevant themes to verify.*

In accordance with Appendix 6 of the National Environmental Management Act (Act 107 of 1998, as amended) (NEMA) Environmental Impact Assessment (EIA) Regulations of 2014, a site sensitivity verification has been undertaken in order to confirm the current land use and environmental sensitivity of the proposed project area as identified by the National Web-Based Environmental Screening Tool (Screening Tool). The details of the site sensitivity verification are noted below:

|                                                  |                                                                                                                                    |
|--------------------------------------------------|------------------------------------------------------------------------------------------------------------------------------------|
| Date of Site Visit                               | 8 to 11 September 2021                                                                                                             |
| Specialist Name                                  | Morné de Jager (Noise)                                                                                                             |
| Professional Registration Number (if applicable) | Not applicable, there is no registration body in South Africa that could allow professional registration for acoustic consultants. |
| Specialist Affiliation / Company                 | Enviro-Acoustic Research CC                                                                                                        |

### **Output from National Environmental Screening Tool**

The site was initially assessed using the National Environmental Screening tool, available at, <https://screening.environment.gov.za>. The output from the National Online Screening tool indicates a number of areas within, and up to 2,000 m from the project boundary is considered to be of a “very high” sensitivity to noise. These potentially “very high” sensitive areas (in terms of noise) are indicated on **Figure D.1** together with the potential noise-sensitive receptors as identified.

### **Description on how the site sensitivity verification was undertaken**

The site sensitivity was verified using:

- a) *available aerial images (Google Earth®) (See **Figure D.1** for initially identified potential noise-sensitive receptors);*
- b) *the statuses of these structures were verified during the site visit during September 2021.*

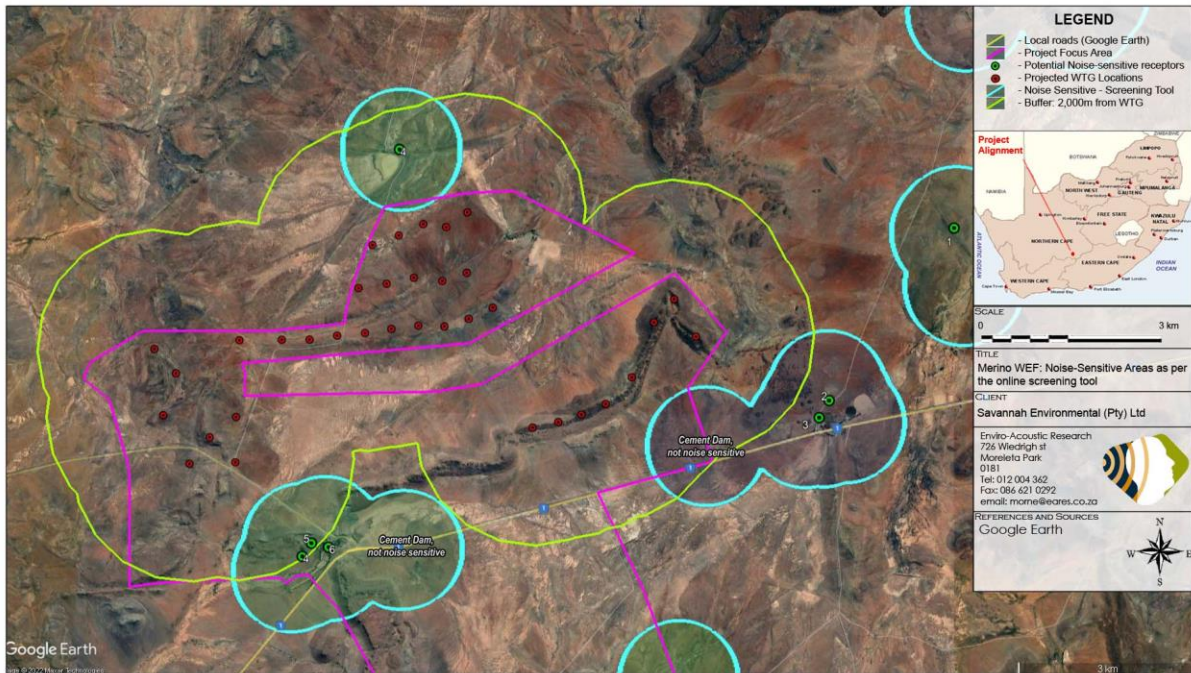
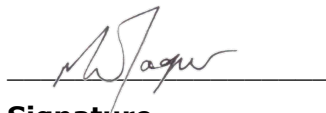

**Figure D.1: Areas defined to be of “Very High” sensitivity in terms of noise by the online screening tool**

### **Outcome of the Site Sensitivity Verification**

There are a number of potential noise-sensitive areas in the vicinity of the proposed development. It should also be noted that the online screening tool did identify some areas as noise sensitive, though there are no structures in this area that are used for residential activities.

Potential noise-sensitive activities were identified (verified during the September 2021 site visit) and marked as green dots on **Figure D.1** above. These areas are considered to be noise-sensitive and the potential impact from noise from the project is assessed in this Noise Specialist Study.



**Signature**

**Morné de Jager**

**2022 – 04 – 21**

# APPENDIX E

## Photos of Measurement Location



**Photo B.1: Measurement location at SGKLTSL01**



**Photo B.2: Measurement location at SGKLTSL02**



**Photo B.3: Measurement location at SGKLTSL03**

# APPENDIX F

## Calculated conceptual noise levels

**Appendix F, Table 1: Projected construction noise levels and daytime significance – WTG construction activities**

| Potential Noise-sensitive development / Receptor(s) | Recommended Rating Levels (noise limit - daytime rating level, Rural) | Potential Existing Ambient Sound Levels (long-term, daytime fast-weighted average, low wind conditions) | Projected Noise Level, Worst-case construction scenario | Change in rating level | Magnitude / Intensity | Duration   | Extent | Probability of Impact Occurring | Significance |
|-----------------------------------------------------|-----------------------------------------------------------------------|---------------------------------------------------------------------------------------------------------|---------------------------------------------------------|------------------------|-----------------------|------------|--------|---------------------------------|--------------|
| 1                                                   | 45                                                                    | 45                                                                                                      | 14.7                                                    | 0.0                    | Minor                 | Short-term | Local  | Improbable                      | Low          |
| 2                                                   | 45                                                                    | 45                                                                                                      | 26.8                                                    | 0.1                    | Minor                 | Short-term | Local  | Improbable                      | Low          |
| 3                                                   | 45                                                                    | 45                                                                                                      | 27.2                                                    | 0.1                    | Minor                 | Short-term | Local  | Improbable                      | Low          |
| 4                                                   | 45                                                                    | 45                                                                                                      | 26.3                                                    | 0.1                    | Minor                 | Short-term | Local  | Improbable                      | Low          |
| 5                                                   | 45                                                                    | 45                                                                                                      | 39.6                                                    | 1.1                    | Minor                 | Short-term | Local  | Improbable                      | Low          |
| 6                                                   | 45                                                                    | 45                                                                                                      | 32.3                                                    | 0.2                    | Minor                 | Short-term | Local  | Improbable                      | Low          |
| 7                                                   | 45                                                                    | 45                                                                                                      | 31.3                                                    | 0.2                    | Minor                 | Short-term | Local  | Improbable                      | Low          |

**Appendix F, Table 2: Projected construction noise levels and night-time significance – WTG construction activities**

| Potential Noise-sensitive development / Receptor(s) | Recommended Rating Levels (noise limit - night-time rating level, Rural) | Potential Existing Ambient Sound Levels (long-term, night-time fast-weighted average, low wind conditions) | Projected Noise Level, Worst-case construction scenario | Change in rating level | Magnitude / Intensity | Duration   | Extent | Probability of Impact Occurring | Significance |
|-----------------------------------------------------|--------------------------------------------------------------------------|------------------------------------------------------------------------------------------------------------|---------------------------------------------------------|------------------------|-----------------------|------------|--------|---------------------------------|--------------|
| 1                                                   | 35                                                                       | 38                                                                                                         | 14.7                                                    | 0.0                    | Minor                 | Short-term | Local  | Improbable                      | Low          |
| 2                                                   | 35                                                                       | 38                                                                                                         | 26.8                                                    | 0.3                    | Minor                 | Short-term | Local  | Improbable                      | Low          |
| 3                                                   | 35                                                                       | 38                                                                                                         | 27.2                                                    | 0.3                    | Minor                 | Short-term | Local  | Improbable                      | Low          |
| 4                                                   | 35                                                                       | 38                                                                                                         | 26.3                                                    | 0.3                    | Minor                 | Short-term | Local  | Improbable                      | Low          |
| 5                                                   | 35                                                                       | 38                                                                                                         | 39.6                                                    | 3.9                    | Low                   | Short-term | Local  | Improbable                      | Low          |
| 6                                                   | 35                                                                       | 38                                                                                                         | 32.3                                                    | 1.0                    | Minor                 | Short-term | Local  | Improbable                      | Low          |
| 7                                                   | 35                                                                       | 38                                                                                                         | 31.3                                                    | 0.8                    | Minor                 | Short-term | Local  | Improbable                      | Low          |



**Appendix F, Table 3: Projected construction noise levels and daytime significance – construction and/or upgrade of access roads**

| Potential Noise-sensitive development / Receptor(s) | Recommended Rating Levels (noise limit - daytime rating level, Rural) | Potential Existing Ambient Sound Levels (long-term average - Fast-weighted) | Projected Noise Level | Change in rating level | Magnitude / Intensity | Duration  | Extent | Probability of Impact Occurring | Significance |
|-----------------------------------------------------|-----------------------------------------------------------------------|-----------------------------------------------------------------------------|-----------------------|------------------------|-----------------------|-----------|--------|---------------------------------|--------------|
| 4                                                   | 45                                                                    | 45                                                                          | 37.9                  | 0.8                    | Minor                 | Temporary | Local  | Improbable                      | Low          |
| 5                                                   | 45                                                                    | 45                                                                          | 44.4                  | 2.7                    | Minor                 | Temporary | Local  | Improbable                      | Low          |
| 6                                                   | 45                                                                    | 45                                                                          | 47.6                  | 4.5                    | Low                   | Temporary | Local  | Improbable                      | Low          |

**Appendix F, Table 4: Projected noise levels and daytime significance – Construction traffic passing NSR**

| Potential Noise-sensitive development / Receptor(s) | Recommended Rating Levels (noise limit - daytime rating level, Rural) | Potential Existing Ambient Sound Levels (long-term average - Fast-weighted) | Projected Noise Level | Change in rating level | Magnitude / Intensity | Duration   | Extent | Probability of Impact Occurring | Significance |
|-----------------------------------------------------|-----------------------------------------------------------------------|-----------------------------------------------------------------------------|-----------------------|------------------------|-----------------------|------------|--------|---------------------------------|--------------|
| 4                                                   | 45                                                                    | 45                                                                          | 35.7                  | 0.5                    | Minor                 | Short-term | Local  | Improbable                      | Low          |
| 5                                                   | 45                                                                    | 45                                                                          | 39.0                  | 1.0                    | Minor                 | Short-term | Local  | Improbable                      | Low          |
| 6                                                   | 45                                                                    | 45                                                                          | 40.5                  | 1.3                    | Minor                 | Short-term | Local  | Improbable                      | Low          |

**Appendix F, Table 5: Projected operational noise levels and daytime significance**

| Potential Noise-sensitive development / Receptor(s) | Recommended Rating Levels (noise limit - night-time rating level, IFC/WHO) | Potential Existing Ambient Sound Levels (long-term average - Fast-weighted) | Projected Noise Level | Change in rating level | Magnitude / Intensity | Duration  | Extent | Probability of Impact Occurring | Significance |
|-----------------------------------------------------|----------------------------------------------------------------------------|-----------------------------------------------------------------------------|-----------------------|------------------------|-----------------------|-----------|--------|---------------------------------|--------------|
| 1                                                   | 45                                                                         | 40                                                                          | 10.6                  | 0.0                    | Minor                 | Long-term | Local  | Improbable                      | Low          |
| 2                                                   | 45                                                                         | 40                                                                          | 23.3                  | 0.1                    | Minor                 | Long-term | Local  | Improbable                      | Low          |
| 3                                                   | 45                                                                         | 40                                                                          | 24.5                  | 0.1                    | Minor                 | Long-term | Local  | Improbable                      | Low          |
| 4                                                   | 45                                                                         | 40                                                                          | 24.3                  | 0.1                    | Minor                 | Long-term | Local  | Improbable                      | Low          |
| 5                                                   | 45                                                                         | 40                                                                          | 35.7                  | 1.4                    | Minor                 | Long-term | Local  | Improbable                      | Low          |
| 6                                                   | 45                                                                         | 40                                                                          | 26.5                  | 0.2                    | Minor                 | Long-term | Local  | Improbable                      | Low          |
| 7                                                   | 45                                                                         | 40                                                                          | 27.5                  | 0.2                    | Minor                 | Long-term | Local  | Improbable                      | Low          |

**Appendix F, Table 6: Projected operational noise levels and night-time significance**

| Potential Noise-sensitive development / Receptor(s) | Recommended Rating Levels (noise limit - night-time rating level, IFC/WHO) | Potential Existing Ambient Sound Levels (Estimated considering wind speed) | Projected Noise Level | Change in rating level | Magnitude / Intensity | Duration  | Extent   | Probability of Impact Occurring | Significance |
|-----------------------------------------------------|----------------------------------------------------------------------------|----------------------------------------------------------------------------|-----------------------|------------------------|-----------------------|-----------|----------|---------------------------------|--------------|
| 1                                                   | 45                                                                         | 40                                                                         | 10.6                  | 0.0                    | Minor                 | Long-term | Regional | Improbable                      | Low          |
| 2                                                   | 45                                                                         | 40                                                                         | 23.3                  | 0.1                    | Minor                 | Long-term | Regional | Improbable                      | Low          |
| 3                                                   | 45                                                                         | 40                                                                         | 24.5                  | 0.1                    | Minor                 | Long-term | Regional | Improbable                      | Low          |
| 4                                                   | 45                                                                         | 40                                                                         | 24.3                  | 0.1                    | Minor                 | Long-term | Regional | Improbable                      | Low          |
| 5                                                   | 45                                                                         | 40                                                                         | 35.7                  | 1.4                    | Minor                 | Long-term | Regional | Improbable                      | Low          |
| 6                                                   | 45                                                                         | 40                                                                         | 26.5                  | 0.2                    | Minor                 | Long-term | Regional | Improbable                      | Low          |
| 7                                                   | 45                                                                         | 40                                                                         | 27.5                  | 0.2                    | Minor                 | Long-term | Regional | Improbable                      | Low          |

**Appendix F, Table 7: Projected cumulative noise levels and significance of noise impact**

| Potential Noise-sensitive development / Receptor(s) | Potential Existing Ambient Sound Levels (Estimated considering wind speed) | Potential noise level from Merino WEF (dBA) | Projected Cumulative Noise Level | Potential change in ambient sound level considering Cumulative Noise Level | Magnitude / Intensity | Duration  | Extent   | Probability of Impact Occurring | Significance |
|-----------------------------------------------------|----------------------------------------------------------------------------|---------------------------------------------|----------------------------------|----------------------------------------------------------------------------|-----------------------|-----------|----------|---------------------------------|--------------|
| 1                                                   | 40                                                                         | 10.6                                        | 10.6                             | 0.0                                                                        | Minor                 | Long-term | Regional | Improbable                      | Low          |
| 2                                                   | 40                                                                         | 23.3                                        | 23.3                             | 0.0                                                                        | Minor                 | Long-term | Regional | Improbable                      | Low          |
| 3                                                   | 40                                                                         | 24.5                                        | 24.5                             | 0.0                                                                        | Minor                 | Long-term | Regional | Improbable                      | Low          |
| 4                                                   | 40                                                                         | 24.3                                        | 24.3                             | 0.0                                                                        | Minor                 | Long-term | Regional | Improbable                      | Low          |
| 5                                                   | 40                                                                         | 35.7                                        | 35.7                             | 0.0                                                                        | Minor                 | Long-term | Regional | Improbable                      | Low          |
| 6                                                   | 40                                                                         | 26.5                                        | 26.5                             | 0.0                                                                        | Minor                 | Long-term | Regional | Improbable                      | Low          |
| 7                                                   | 40                                                                         | 27.5                                        | 27.5                             | 0.0                                                                        | Minor                 | Long-term | Regional | Improbable                      | Low          |

**End of Report**