

9/2/231/0007

case 10: 1847

Eskom Distribution
Central Region



Eskom Centre
Braamfontein
204 Smit Street
P. O. Box 8610
Johannesburg
2001

☎: (011) 711 2010
☎: (011) 711 2689

Eskom Sentrum
Braamfontein
Smit Straat 204
Posbus 8610
Johannesburg
2001

☎: (011) 711 2010
☎: (011) 711 2689

South African Heritage Resources Agency (SAHRA)
P O Box 4637
Cape Town
8000
Attention: Collette Scheermeyer



25 March 2011

**NOTIFICATION OF MEDIUM VOLTAGE (MV) LINES TO BE BUILT BY ESKOM
DISTRIBUTION**

PROJECT NAME: MINOR RETIC: WSD39410727

In Eskom's dedication to comply with National Environmental legislation with respect to the conditions pertaining to the National Heritage Resources Act 25 of 1999, we want to inform SAHRA of the above mentioned project. An environmental screening was conducted for this project to establish other significant environmental, social and economic impacts. Find attached an A4 size map of the area with the red line indicating the power line's location.

Project Name: **MINOR RETIC**
Project Number: **WSD39410727**
Area: **WOLMARANSSTAD AREA**
Length: **368 M**
Voltage: **22 kV**

Eskom awaits SAHRA's acknowledgement of receipt within 14 days.

Yours faithfully

Blondie Moukangwe
Blondie Moukangwe
Environmental Management
Eskom Distribution
Central Region
P.O. Box 242

Department of Land Development
Klerksdorp, 2570
Tel: (018) 464 6691
Tel: (018) 464 6821

SCHIETPAN 178-HO

△ 302
1383.7
X

1366

Diggings

Schietpan

1376

77-HO

Diggings

1367

Kareepan

R

Diggings

Klippan

△ 284
1364.1

177-HO

KLIPPAN 179-HO

Kareepan

Diggings

R

Diggings

1354

Kareepan

186-HO

Diggings

Diggings

1344

Rietkuil

Diggings

16-HO

S

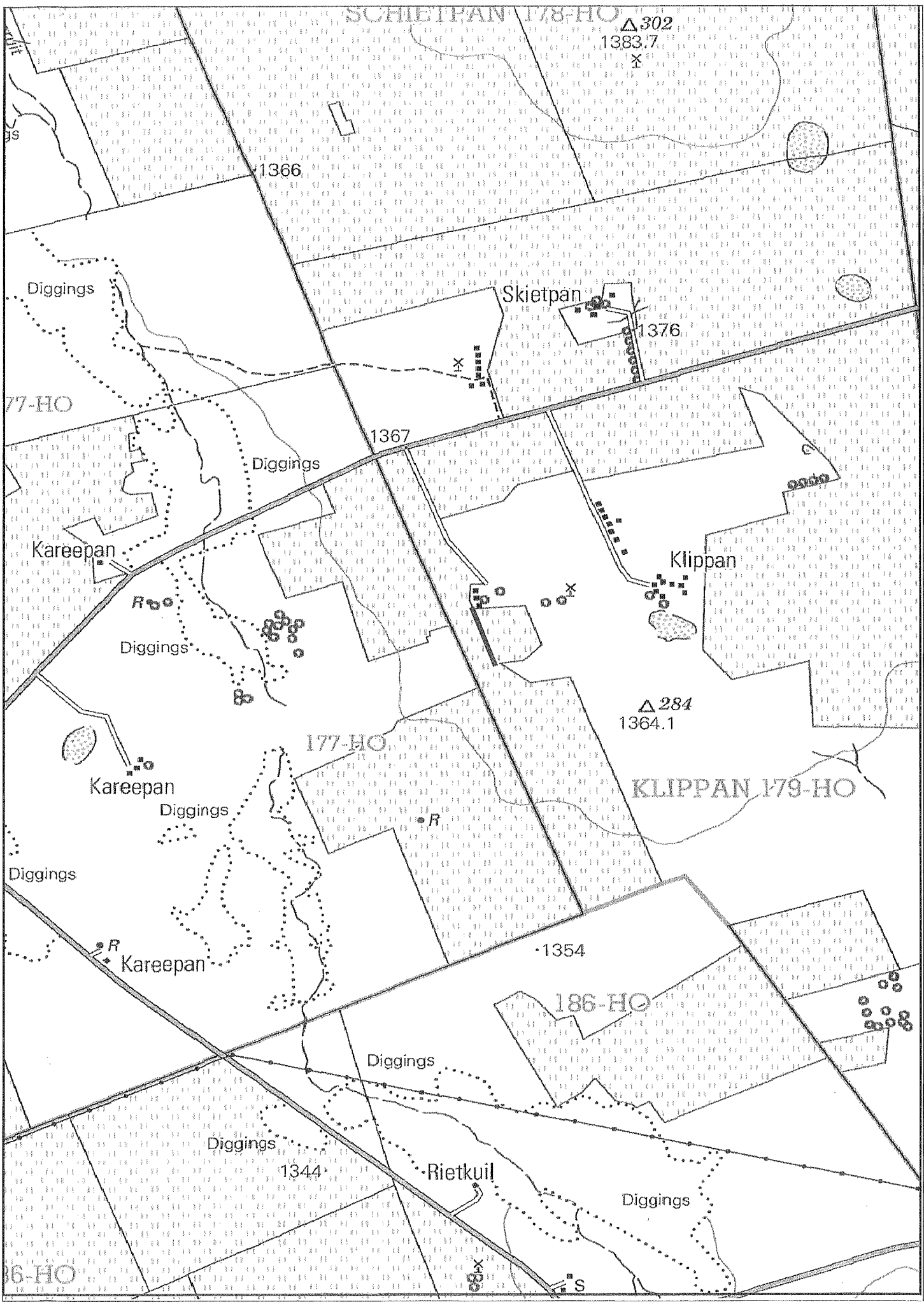

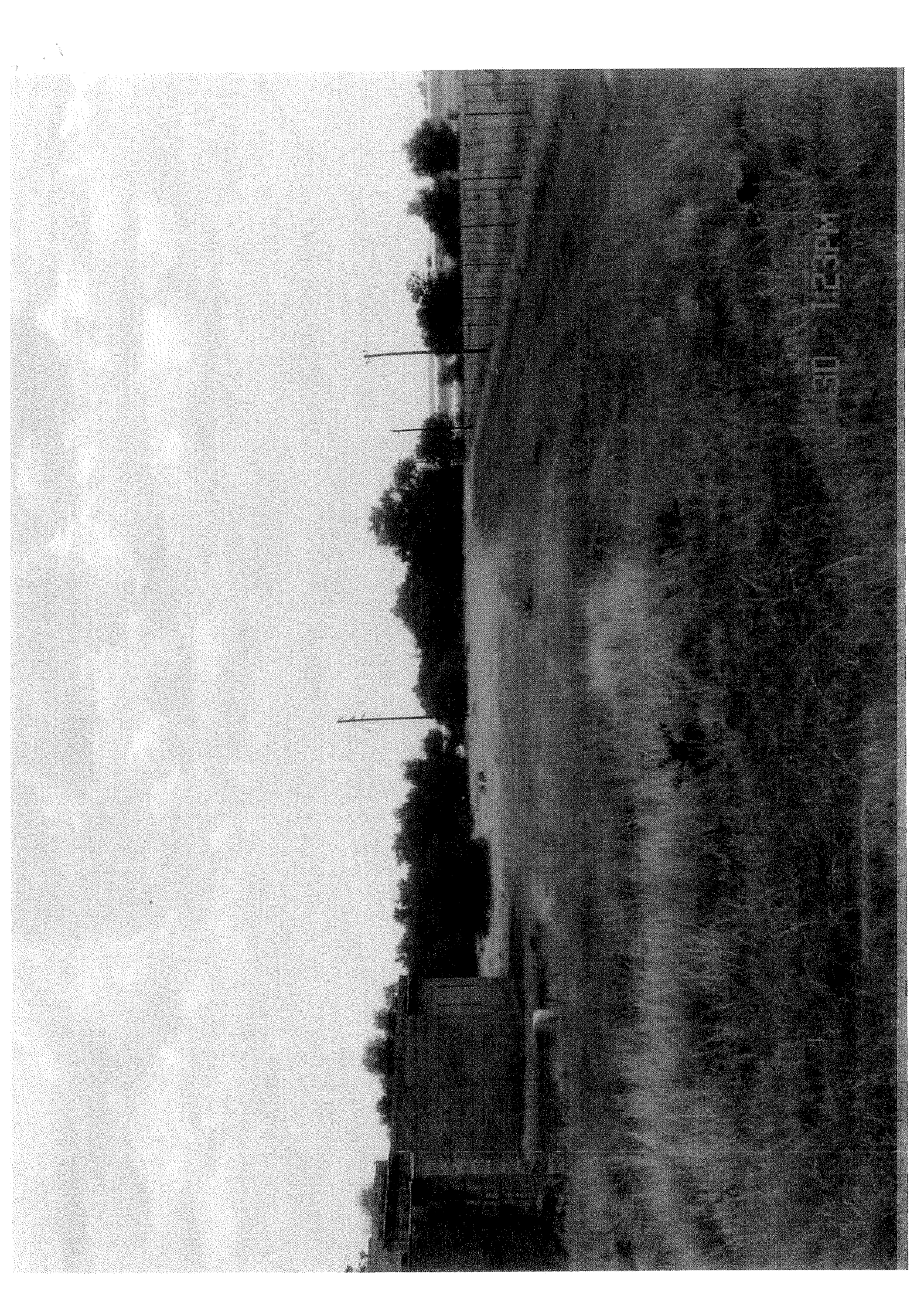



111 HARRINGTON STREET, CAPE TOWN, 8000
 PO BOX 4637, CAPE TOWN, 8000
 TEL: (021) 462 4502 FAX: (021) 462 4509

DATE: 06 May 2011
 ENQUIRIES: Mrs Colette Scheermeyer
 Archaeology, Palaeontology and Meteorite Unit
 E-mail: cscheermeyer@sahra.org.za
 Web site: www.sahra.org.za

Our Ref. Number: 9/2/231/0007

Blondie Moukangwe
 Environmental Management
 Eskom Distribution
 Central Region
 P.O. Box 242
 Department of Land Development
 Klerksdorp
 2570

Dear Ms Moukangwe,

EXEMPTION FROM UNDERTAKING AN ARCHAEOLOGICAL IMPACT ASSESSMENT: NOTIFICATION OF MEDIUM VOLTAGE (MV) LINES TO BE BUILT BY ESKOM DISTRIBUTION PROJECT NAME: MINOR RETIC: WSD39410727

The SAHRA Archaeology, Palaeontology and Meteorites (APM) Unit has received notification of your intention to construct a 368 meter 22kV medium voltage line in the Wolmaransstad area, North West Province.

In terms of the National Heritage Resources Act, no 25 of 1999, heritage resources, including archaeological or palaeontological sites over 100 years old, graves older than 60 years, structures older than 60 years are protected. They may not be disturbed without a permit from the relevant heritage resources authority. In general, this means that before such sites are disturbed by development it is incumbent on the developer to ensure that a Heritage Impact Assessment is done. This must include the archaeological component

(Phase 1) and any other applicable heritage components. Appropriate mitigation (Phase 2), which involves recording, sampling and dating sites that are to be destroyed, are done as required.

According to the information provided on the above project, it seems unlikely that any significant impacts on heritage resources will result from this project.

Consequently, SAHRA Archaeology, Palaeontology & Meteorites (APM) Unit has no objection to the proposed construction of the 368 meter 22kV medium voltage lines and requires that the following recommendations are adhered to:

1. If any evidence of archaeological sites or remains (e.g., remnants of stone-made structures, indigenous ceramics, bones, stone artefacts, ostrich eggshell fragments, marine shell and charcoal/ash concentrations), unmarked human burials or other categories of heritage resources are found during construction activities, SAHRA APM Unit (***Mrs Colette Scheermeyer, Tel: 021-462 4502***) must be alerted immediately, and an accredited professional archaeologist must be contacted as soon as possible to inspect the findings. If the newly discovered heritage resources prove to be of archaeological significance a Phase 2 rescue operation might be necessary at the cost of the developer.

Yours sincerely

pp Mrs Nonofho Ndobochani
SAHRA: Archaeology, Palaeontology and Meteorite Unit
For: CHIEF EXECUTIVE OFFICE

Copy: PHRA North West