

Site number: 2910
 Site Name: Moolplaats West
 EIA reference no.: 17/23/ GS-35

Interested & Affected Parties Register / Comments and Responses Report

Interested and Affected Parties Register				Comments and Responses Report				
No.	Date	Name	Address	Contact detail	Reacted to:	Record of initial I&AP registration	Issues raised / Comments received	EAP Response
1	2011/05/24	The Municipal Manager, Mr. T Dlamini	PO Box 48, Ermelo, 2350	Tel: (017) 801 3504 Fax: (017) 801 3851	Auto I&AP	Auto I&AP	No comments received	The draft and final Basic Assessment Reports were submitted to the Municipality for review.
2	2011/05/24	The Ward Councillor, Ch BA Maseko Ward 11	PO Box 48, Ermelo, 2350	Tel: (017) 801 3504 Fax: (017) 801 3851	Auto I&AP	Auto I&AP	No comments received	The draft and final Basic Assessment Reports were submitted to the ward councillor for review.
3	2011/02/10	South African Civil Aviation Authority	Private Bag x73, Halfway House 1685	Tel: (011) 545 1000 Fax: (011) 545 1451	Auto I&AP	Auto I&AP	The SACAA approved the mast and the only requirement was night markings.	A third alternative was added to the EIA assessment for an unpainted (galvanised) mast as the mast do not need to be red and white, because it is not required by the SACAA in this instance. An unpainted (galvanised) mast will have a lower visual impact than a red and white mast.
4	2011/05/24	South African Heritage Resources Agency, The Chief Executive Officer, D. Sibayi	PO Box 4637, Cape Town, 8000	-	Auto I&AP	Auto I&AP	No comments received	The draft and final Basic Assessment Reports were submitted to SAHRA for review.
5	2011/05/24	Mpumalanga Tourism and Parks Agency	Private Bag X9068, Ermelo, 2350	Tel: (017) 819 5346 Fax: 086 809 0238 Email: valino@vodamail.co.za	Auto I&AP	Auto I&AP	The Mpumalanga Tourism and Parks Agency have the following concern, the Terrestrial biodiversity of the farm are Highly significant as indicated on a map from the Mpumalanga Biodiversity Conservation Plan (C-Plan). Highly significant/important & Necessary areas are those where biodiversity has been heavily compromised and very few options remain to meet biodiversity targets. Natural vegetation cover in these areas should be maintained or restored. (Otter M.C. & Ferrar A.A., 2006).	The EAP acknowledge that this area's terrestrial biodiversity is labelled as Highly significant according to the Mpumalanga C-Plan and we therefore applied for environmental authorisation, due to the activity being listed when occurring in a Highly significant area. The footprint of the base station of the mast is only 144 square metres. The area on which the mast and base station will be established is already disturbed and very little natural vegetation occurs on and around the site. The site is also located in between gravel roads and maize fields, with a colliery close to the site. We therefore are of the opinion that there is no need for a biodiversity specialist study as the telecommunication mast is not a land use change i.e. no rezoning application is required, only the building plans need to be approved by the local council. The draft and final Basic Assessment Reports were submitted to the MTPA for review.

Interested and Affected Parties Register				Comments and Responses Report				
No.	Date	Name	Address	Contact detail	Reacted to:	Record of initial I&AP registration	Issues raised / Comments received	EAP Response
6	2011/05/24	Eskom Dave Lucas Environmental management	P O Box 1091, Johannesburg 2000	Tel:(011) 800 4514 Fax:086 662 9952	Auto I&AP	Auto I&AP	No comments received	The draft and final Basic Assessment Reports were submitted to the MTPA for review.

G1 (a): Proof of Public Participation Process

Proof of Site Notice

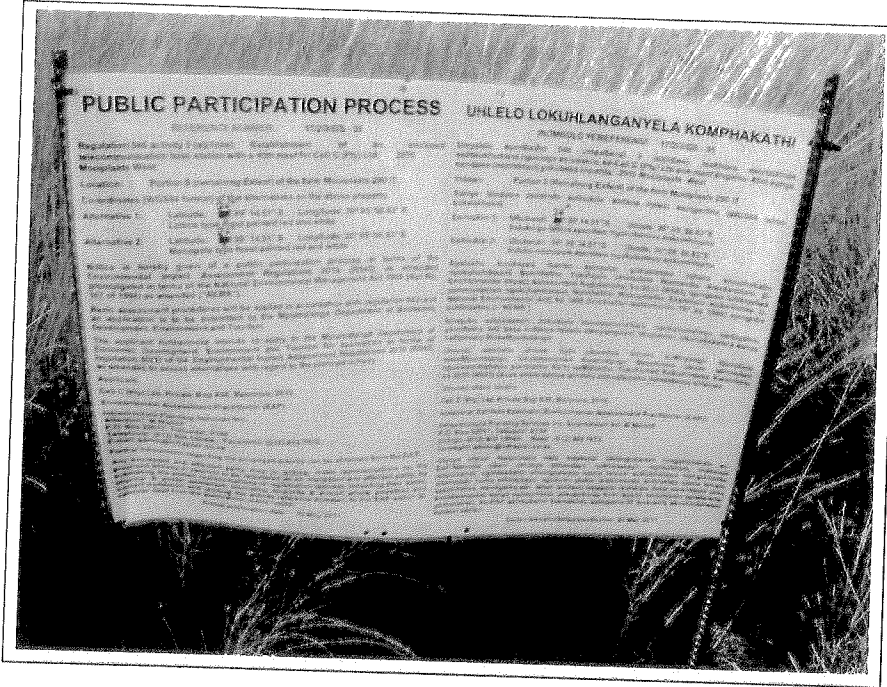

Site Notice 1 affixed to fence



Site Notice 1 affixed to fence

Proof of Site Notice



Site Notice 1 affixed to fence

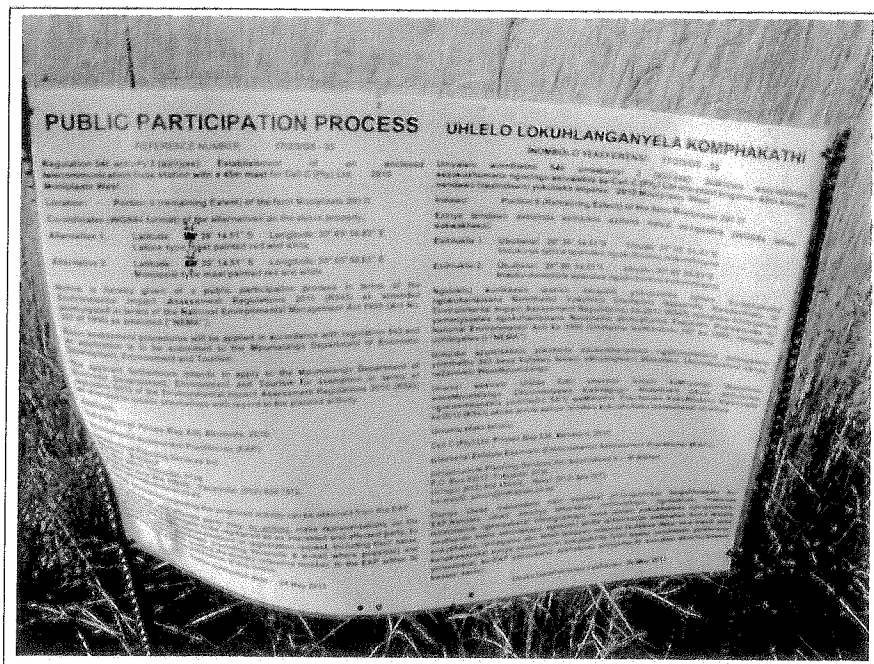

Site Notice 2 affixed to fence

Proof of Site Notice

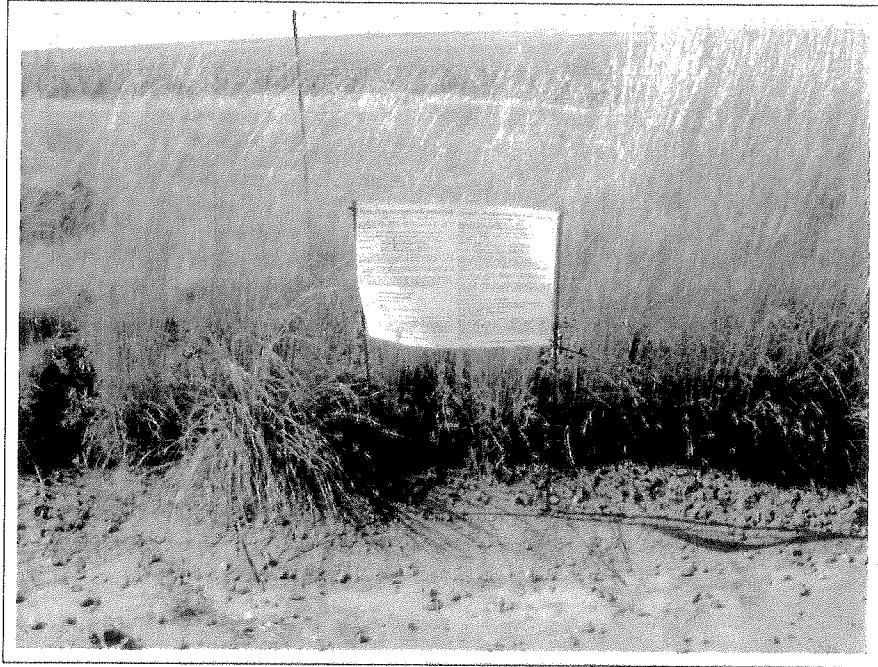

Site Notice 2 affixed to fence

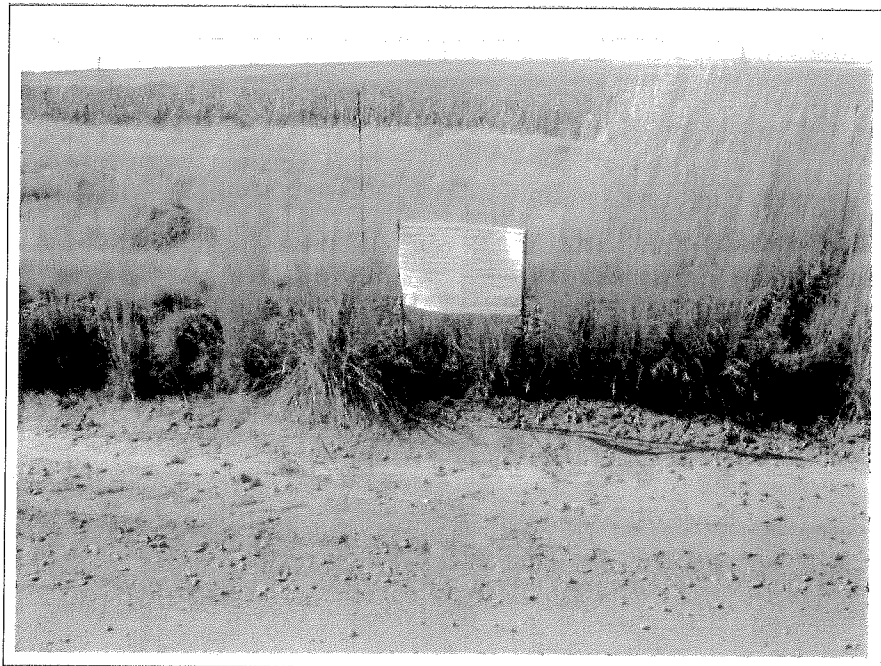

Site Notice 3 affixed to fence

Proof of Site Notice

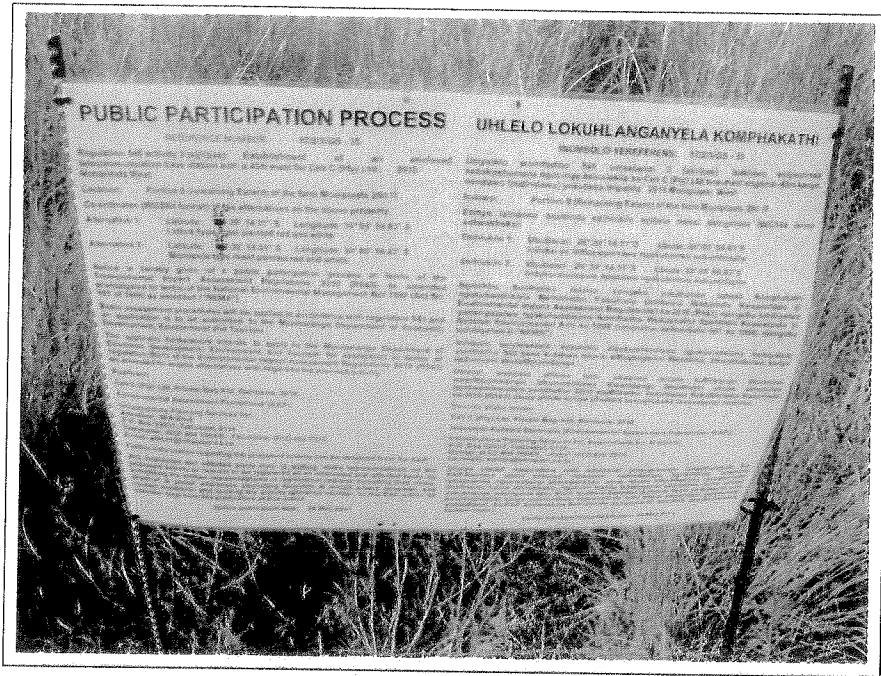

Site Notice 3 affixed to fence



Site Notice 3 affixed to fence

Proof of Site Notice



Site Notice 3 affixed to fence

)

G1 (b) – Written Notices

)

INFRASTRUCTURE PLANNING SERVICES



Vukani Infrastructure Planning Services Incorporated
trading as Infrastructure Planning Services (IPS)

414 Rustic Road
Silvertondale
0184

PO Box 32017
Totiusdal
0134

Reg. No. 2001/014235/21

Tel. (012) 804 1504/6

Fax (012) 804 7072

e-mail: admin@infraplan.co.za

Our Reference:
2910

24 May 2011

Dear Sir / Madam:

NOTICE: 2910 Mooiplaats West - ENVIRONMENTAL IMPACT ASSESSMENT APPLICATION

The notice handed to you serves to inform you of the establishment of a Cell C (Pty) Ltd telecommunication base station and mast. In order to let the Mpumalanga Department of Economic Development, Environment and Tourism know that you have received the notice we kindly request that you sign this list. The list will be submitted to the department after the 30 day advertising period has lapsed.

PLEASE NOTE: Your name, address and signature only serve as proof that you received the said notice.

	ERF	ADDRESS	NAME	SIGNATURE
1.	Ptn 2 of the Farm Klipbank 295 IT – Michal Kok Trust	P.O. Box 2754 Ermedo 2350	M.A.M. Kok. 082804775	A.C. Kok
2.				
3.				
4.				
5.				
6.				
7.				
8.				
9.				
10.				
11.				
12.				

Kind Regards,
M Niehof
For: Vukani IPS Inc.

Directors: KW Anholts; GA Anholts



INFRASTRUCTURE PLANNING

Vukani Infrastructure Planning Services Incorporated
414 Rustic Road, Silvertondale, 0184
PO Box 32017, Totiusdal, 0134
e-mail: admin@infraplani.co.za

Reg. No. 2001/014235/21

Tel. (012) 804 1504/6

Fax (012) 804 7072

Our Reference:
2910 17/2/3/GS - 35

Your Reference:

24 May 2011

Owner of Portion 2 of the Farm Klipbank 295 IT
Michal Kok Trust

Hand Delivery:

Dear Sir / Madam

INTENTION TO SUBMIT AN APPLICATION IN TERMS OF THE NATIONAL ENVIRONMENTAL MANAGEMENT ACT 1998 ("NEMA") AS AMENDED TO THE COMPETENT AUTHORITY FOR LISTED ACTIVITY 3 (a)(ii)(ee) IN REGULATION 546: ESTABLISHMENT OF A CELL C (PTY) LTD TELECOMMUNICATION BASE STATION ON PORTION 9 (REMAINING EXTENT) OF THE FARM MOOIPLAATS 290 IT.

We are acting on behalf of Cell C (Pty) Ltd in order to apply to the Mpumalanga Department of Economic Development, Environment and Tourism to establish a telecommunication base station on **Portion 9 (Remaining Extent) of the Farm Mooiplaats 290 IT.**

Attached hereto find the following for your information:

1. Public Participation Notice
2. Site Development Plan
3. Facility Illustration

Should you have any further queries, please do not hesitate to contact us.

Yours faithfully,

M NIEHOF
For: Vukani IPS Inc.

PUBLIC PARTICIPATION PROCESS

REFERENCE NUMBER: 17/2/3/GS - 35

Regulation 546 activity 3 (a)(ii)(ee): Establishment of an enclosed telecommunication base station with a 45m mast for Cell C (Pty) Ltd: 2910 Mooiplaats West

Location: Portion 9 (Remaining Extent) of the farm Mooiplaats 290 IT

Co-ordinates (WGS84 format) of the alternatives on the above property.

Alternative 1: Latitude: 26° 39' 14.51" S Longitude: 30° 05' 56.83" E

Lattice type mast painted red and white

Alternative 2: Latitude: 26° 39' 14.51" S Longitude: 30° 05' 56.83" E

Monopole type mast painted red and white

Notice is hereby given of a public participation process in terms of the Environmental Impact Assessment Regulations 2010 (R543) as amended promulgated in terms of the National Environmental Management Act 1998 (Act No. 107 of 1998) as amended ("NEMA").

Basic assessment procedures will be applied in accordance with regulation 543 and an application was submitted to the Mpumalanga Department of Economic Development, Environment and Tourism.

The applicant furthermore intends to apply to the Mpumalanga Department of Economic Development, Environment and Tourism for exemption in terms of regulation 50(1) of the Environmental Impact Assessment Regulations 2010 (R543) as amended to assess alternatives with regard to the planned activity.

Applicant:

Cell C (Pty) Ltd, Private Bag X36, Benmore, 2010.

Environmental Assessment Practitioner (EAP):

Infrastructure Planning Services Inc.

P.O. Box 32017, Totiusdal, 0134

Attention: M Niehof

Telephone: (012) 804 1504/6; Facsimile: (012) 804 7072

E-mail: admin@infraplan.co.za

Further information regarding the proposed activity can be obtained from the EAP.

Any interested and affected party may, in writing, make representations on the proposed activity or request to be registered as an interested and affected party, by submitting the written representations or registration request, including their name, physical & postal addresses (including facsimile & e-mail where possible) and contact number(s) and quoting the activity reference number, to the EAP within 30 calendar days from the publication of this notice.

Notice publication date:

24 May 2011

UHELELO LOKUHLANGANYELA KOMPHEKATHI

INOMBOLO YEREFERENSI: 17/2/3/GS - 35

Umyalelo womthetho 546 umsebenzi 3 (a)(ii)(ee): Isakhiwo esiyisizinda sezokuxhumana ngcingo esivalekile se-Cell C (Pty) Ltd ene-mast engama 45m kanye nendawo (nezindawo) yokubeka impahla: 2910 Mooiplaats West

Indawo: Portion 9 (Remaining Extent) of the farm Mooiplaats 290 IT

Ezinye izindawo zezizinda ezihlukile ezifana nalesi esingenhla (WGS84 isimo sokwakheka):

Esihluhluke 1: Ububanzi: 26° 39' 14.51" S Ubude: 30° 05' 56.83" E

Induku ye-lattice ependwe ngokubomvu nokumhlophe

Esihluhluke 2: Ububanzi: 26° 39' 14.51" S Ubude: 30° 05' 56.83" E

Induku ye-monopole ependwe ngokubomvu nokumhlophe

Ngalokhu kunikezwa isaziso senqubo yokubamba iqhaza komphakathi ngokuhambisana Nemithetho Yokuhlola Umthelela Wamandla Kwezenhlalo (i-Environmental Impact Assessment Regulations) ka-2010 (R543) njengoba ichibiyelwa yamnyezelwa ngokuhambisana Nomthetho Wokuphatha Ezenhlalo Kuzwelonke (i-National Environmental Act) ka 1998 (Umthetho weNombolo 107 ka 1998) njengoba uchibiyelwe (i-"NEMA"). Izinqubo eziyisisekelo zokuhlola zizosetshenziswa ngokuvumelana nemiyalelo yomthetho 543 bese kufakwa isicelo eMnyangweni Wezolimo, Ukunakekelwa kanye neZemvelo WaseMpumalanga. Umenzi wesicelo uhlose futhi ukwenza isicelo kuMnyango Wezolimo waseMpumalanga, Ukulondolozwa Kwamagugu Nezemvelo ukuze akhululwe ngokwemibandela yomthetho 50(1) weMithetho Yokuhlola Kokuthinteka Kwemvelo ka-2010 (R543) ukuze ahole ezinye izindlela zokuqhubeka nomsebenzi othilelwe.

Umuntu ofaka isicelo:

Cell C (Pty) Ltd, Private Bag X36, Benmore, 2010.

Isisebenzi Esihlola Ezemvelo (Environmental Assessment Practitioner (EAP)):

Infrastructure Planning Services Inc., P.O. Box 32017, Totiusdal, 0134

Kuqondiswe ku- M Niehof

Ucingo: (012) 804 1504/6. Ifeksi: (012) 804 7072.

I-e-meyili: admin@infraplan.co.za

Olunye ulwazi maqondana nalo msebenzi ohlongozwayo lungatholakala ku-EAP.

Nanoma ubani omunye othandayo nothintekayo, ngokubhala, makenze isitatimende ngomsebenzi ohlongozwayo noma isicelo sokubhaliswa njengomuntu onothando noma othintekayo, ngokuthi alethe isitatimende esibhalliwe noma isicelo sokubhalisa, namagama abo, ikheli lendawo neleposi (kufakwe ifeksi ne-e-meyili) uma kukokwenzeka) kanye nezinombolo zokubathinta futhi basho nenombolo yereferensi yomsebenzi, ku-EAP ezinsukwini zekhalenda ezingama-30 kusukela ekushicilelweni kwalesi saziso.

Usuku lokushicilelwa kweSaziso:

24 May 2011

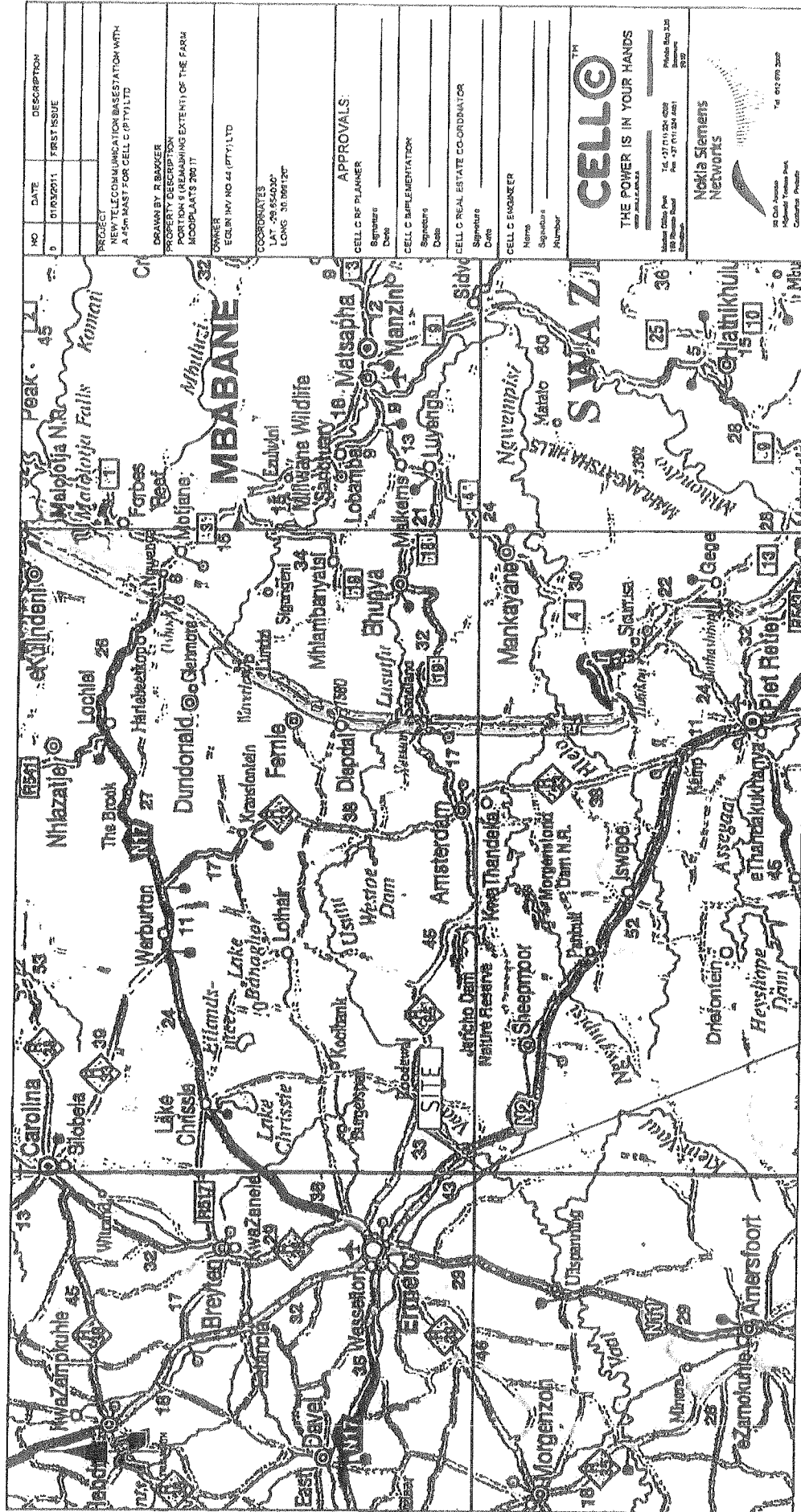

NO	DATE	DESCRIPTION	
0	01/03/2011	FIRST ISSUE	
PREPARED BY: R. BANGZER NEW TELECOMMUNICATION BASE STATION WITH A 50m MAST FOR CELL C (PTY) LTD			
DRAWN BY: R. BANGZER PROPERTY DESCRIPTION: PORTION 5 (REMAINING EXTENT) OF THE FARM MOOIPLAATS 2911			
OWNER: ECLIN INV NO 44 (PTY) LTD			
COORDINATES: LAT: 29 55 00.00" LONG: 30 09 17.00"			
APPROVALS: CELL C RF PLANNER: Signature: _____ Date: _____ CELL C IMPLEMENTATION: Signature: _____ Date: _____ CELL C REAL ESTATE CO-ORDINATOR: Signature: _____ Date: _____ CELL C ENGINEER: Name: _____ Signature: _____ Number: _____			
CELLO THE POWER IS IN YOUR HANDS 111 Dunder Park 10170 Sandton 111 Dunder Park Sandton T: 011 551 2000 F: 011 551 2001 M: 082 909 3200			
Nektis Siemens Networks 111 Dunder Park Sandton T: 011 551 2000 F: 011 551 2001 M: 082 909 3200			
TURBOHOUSE SOLUTIONS 411 Dunder Park Sandton T: 011 551 2000 F: 011 551 2001 M: 082 909 3200			
REVISION	SHEET NO	ISSUE	SCALE
0	1	OF 11	1
SITE NO		NITE	
2910		1	
SITE NAME AND ADDRESS: MOOIPLAATS WEST OFF M2 ERMETO TO PRET. RETEF OFF M2 ERMETO TO PRET. RETEF MOOIPLAATS WEST SIDE MOOIPLAATS WEST			

2910
MOOIPLAATS WEST

LOCALITY MAP

Strictly Confidential
 THIS DOCUMENT IS NOT BE LOANED, ONLY PROVIDED DIMENSIONS
 TO BE VERIFIED ON SITE BEFORE
 COMMENCEMENT OF WORK.
 ALL WORK TO BE ACCORDING TO LATEST CELL C
 (PTY) LTD SITE INFRASTRUCTURE SPECIFICATIONS

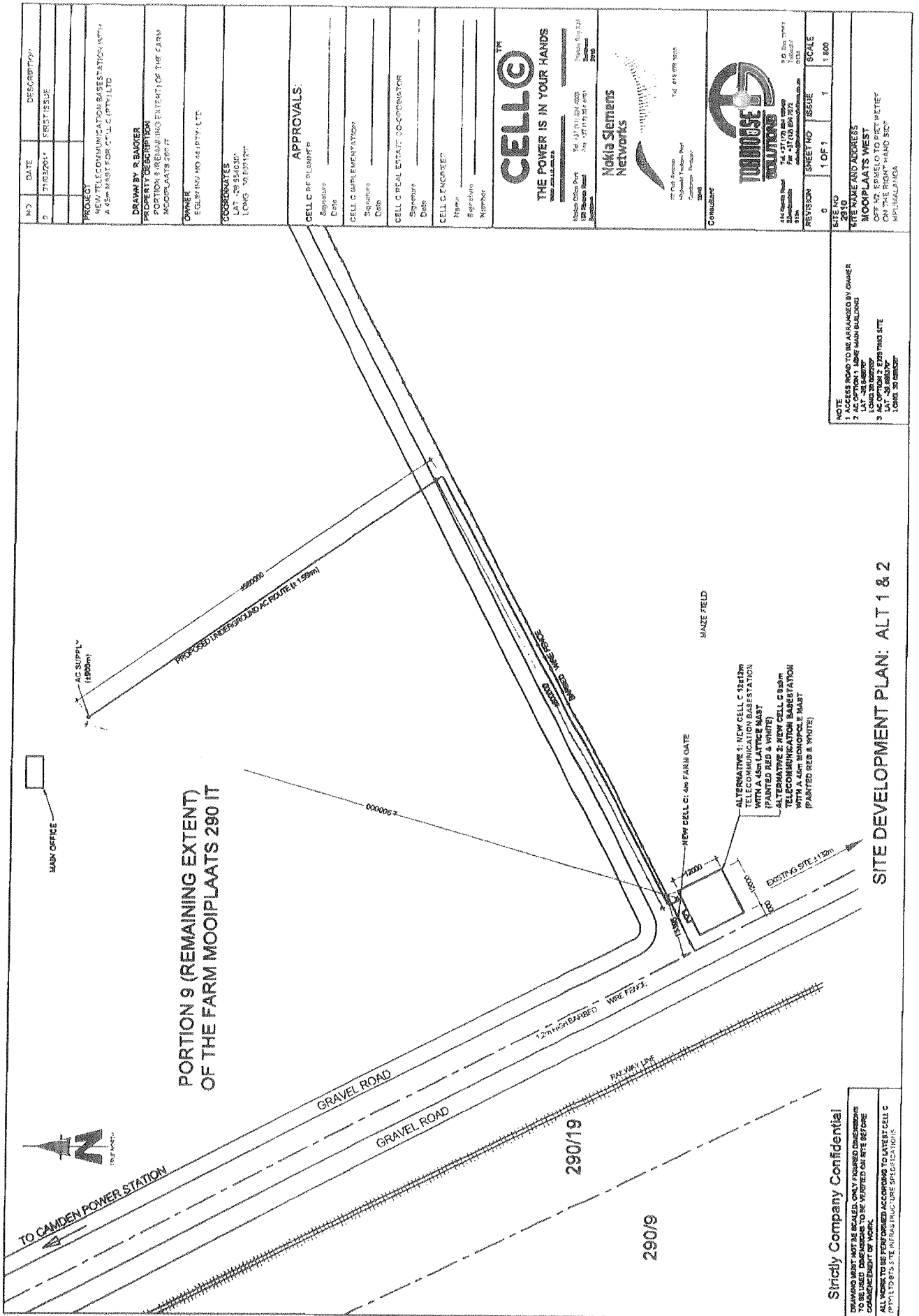

TO CAMDEN POWER STATION

PORTION 9 (REMAINING EXTENT)
OF THE FARM MOOIPLAATS 290 IT

NO	DATE	DESCRIPTION
0		PREPARED

PROPERTY
NEW TELECOMMUNICATION BASE STATION (MST) WITH A 4.5m MAST FOR CELL C (PTY) LTD

DRAWN BY R. BANGIER

PROPERTY DESCRIPTION
PORTION 9 (REMAINING EXTENT) OF THE FARM MOOIPLAATS 290 IT

OWNER
ECLIPSE INV NO 44 (PTY) LTD

COORDINATES
LAT: 29 55 00 S
LONG: 30 07 12 E

APPROVALS

CELL C REF PLANNER
Signature: _____
Date: _____

CELL C BARR EMENTATION
Signature: _____
Date: _____

CELL C REAL ESTATE CO-ORDINATOR
Signature: _____
Date: _____

CELL C ENGINEER
Name: _____
Registration Number: _____

CELLO™
THE POWER IS IN YOUR HANDS

Nokia Siemens Networks

THORNTON SOLUTIONS

CONSULTANT

444 Riebeek Road
Blenheim
Tel: 051 470 444
Fax: 051 470 444

17 Park Avenue
Industrial Park, Port Elizabeth
Tel: 041 279 7000

REVISION: 0 1 OF 1 ISSUE: 1 SCALE: 1:800

SITE NO
290 IT

SITE NAME AND ADDRESS
MOOIPLAATS WEST
PORTION 9 (REMAINING EXTENT) OF THE FARM MOOIPLAATS 290 IT

NOTE
1 ACCESS ROAD TO BE ARRANGED BY OWNER
2 AC OPTION 1: 12m HIGH EQUIPPED WIRE FENCE
3 AC OPTION 2: 12m HIGH EQUIPPED WIRE FENCE
4 AC OPTION 3: 12m HIGH EQUIPPED WIRE FENCE

Strictly Company Confidential

THIS DRAWING AND ALL INFORMATION CONTAINED HEREIN ARE THE PROPERTY OF THORNTON SOLUTIONS AND ARE TO BE USED ONLY FOR THE PROJECT AND SITE SPECIFIC PURPOSES. ANY REUSE OR MODIFICATION OF THIS DRAWING WITHOUT THE WRITTEN PERMISSION OF THORNTON SOLUTIONS IS STRICTLY PROHIBITED.

ALL WORKS TO BE PERFORMED ACCORDING TO THE LATEST CELL C IMPLEMENTATION SITE INFRASTRUCTURE SPECIFICATIONS.

SITE DEVELOPMENT PLAN: ALT 1 & 2

CELL C ANTENNAE KEY

SECTOR	AZIMUTH	ANTENNA	HEIGHT - BOTTOM (m)	MECH TILT	ELEC TILT	FEEDER SIZE	FEEDER LENGTH (m)
1	17°	TONGYU (TTB-0018/1720180E-8SP)	43.02	78°	78°	7/8"	2.47
2	137°	TONGYU (TTB-0018/1720180E-8SP)	43.02	78°	78°	7/8"	2.47
3	257°	TONGYU (TTB-0018/1720180E-8SP)	43.02	78°	78°	7/8"	2.47

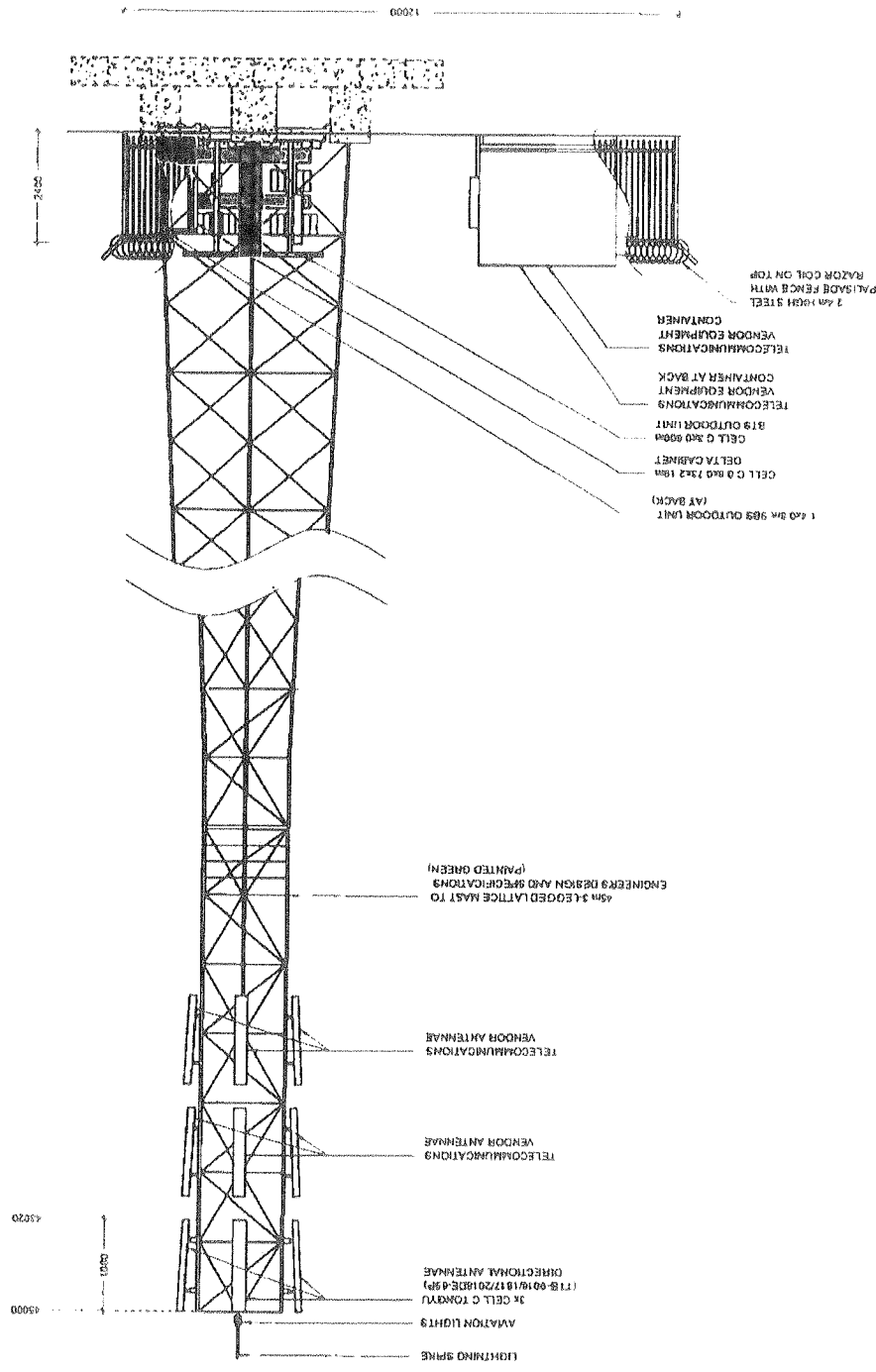

Strictly Company Confidential
 DRAWINGS NOT BE SCALED ONLY DIMENSIONS TO BE USED. ALL DIMENSIONS TO BE VERIFIED ON SITE BEFORE COMMENCEMENT OF WORK.
 ALL WORK TO BE PERFORMED ACCORDING TO LATEST CELL C (PT) LTD SITE INFRASTRUCTURE SPECIFICATIONS.

NORTH WEST ELEVATION: ALTERNATIVE 1

NOTE
 1. ALL DIMENSIONS SHALL TO BE APPROVED BY OWNER
 2. ALL OPTIONS 1. LARGE MOUNT SUBSTRATE
 3. LAT. 28.85000°
 4. LONG. 102.85000°
 5. UTM ZONE 48Q UTM EASTING
 6. UTM ZONE 48Q UTM NORTHING

NO	DATE	DESCRIPTION
0	3/10/2011	ISSUE
<p>PRELIMINARY NEW TELECOMMUNICATION BASE STATION ANTENNA MAST FOR CELL C (PT) LTD</p> <p>DRAWN BY: R. BLUMBERG PROPERTY DESCRIPTION: COMMERCIAL DEVELOPMENT OF THE FARM APPROXIMATE 200m²</p> <p>OWNER: ECOLBY INV NO 44 (PT) LTD</p> <p>COORDINATES: UTM ZONE 48Q UTM EASTING UTM ZONE 48Q UTM NORTHING</p> <p>APPROVALS: CELL C RF PLANNER Design: _____ DBS: _____</p> <p>CELL C IMPLEMENTATION Supervisor: _____ DBS: _____</p> <p>CELL C REAL ESTATE COORDINATOR Supervisor: _____ DBS: _____</p> <p>CELL C ENGINEER Name: _____ Signature: _____ Number: _____</p> <p>CELLO™ THE POWER IS IN YOUR HANDS 706 127641333 (toll free) 706 127641333 (cell) 706 127641333 (fax)</p> <p>Nokia Siemens Networks 200 Oak Avenue Richardson, Texas 75080 USA Copyright © 2008</p> <p>TOWERHOUSE SOLUTIONS 444 RUSSELL ROAD SUITE 100 SPRINGWOOD, QLD 4127 AUSTRALIA Tel: +61 (0)7 559 8888 Fax: +61 (0)7 559 8889 Email: sales@towerhouse.com.au Website: www.towerhouse.com.au</p> <p>REVISION: 0 SHEET NO: 1 ISSUE: 1 SCALE: 1:1000</p> <p>SITE NO: 2810 SITE NAME AND ADDRESS: BLOODLAKE WEST BLOODLAKE ROAD ON THE BORDERS ROAD SIDE SPRINGWOOD, QLD</p>		

CELL C ANTENNAE KEY

SECTOR	AZ/EATH	ANTENNA	HEIGHT - BOTTOM (m)	MECH. TILT	ELEC. TILT	FEEDER SIZE	FEEDER LENGTH (m)
1	15°	TONGYU (TTB-8016/1617/20180E-8SP)	43.02		7/8"	7/8"	2.47
2	137°	TONGYU (TTB-8016/1617/20180E-8SP)	43.02		7/8"	7/8"	2.47
3	257°	TONGYU (TTB-8016/1617/20180E-8SP)	43.02		7/8"	7/8"	2.47

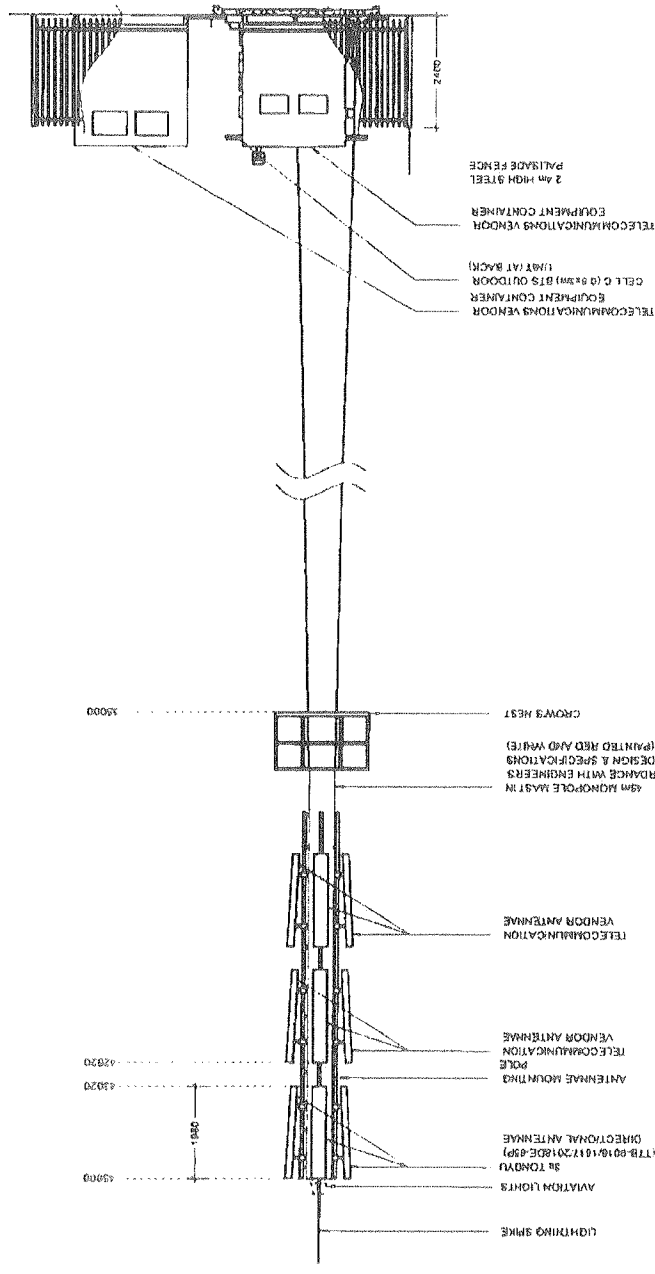

Strictly Company Confidential

DRAWINGS MUST NOT BE SCALED. ONLY DIMENSIONS TO BE USED. DIMENSIONS TO BE VERIFIED ON SITE BEFORE CONSTRUCTION OF WORK. ALL DIMENSIONS ASSUMED TO UNLESS CELL C PARTY TO SITE WORKS INCLUDE SPECIFICATIONS

NORTH EAST ELEVATION: ALTERNATIVE 2

- NOTE:
1. ACCESS ROAD TO BE ARRANGED BY OWNER
 2. AC OPTION 1, LINE MAIN BUILDING
 3. AC OPTION 2, EXISTING SITE
 4. AC OPTION 3, EXISTING SITE
 5. AC OPTION 4, EXISTING SITE

NO	DATE	DESCRIPTION:
0	01/03/2011	FIRST ISSUE
PROJECT		
NEW TELECOMMUNICATION BASE STATION (MMS) 4.45m MAST FOR CELL C (P) W/LTD		
DRAWN BY: R. BAKER		
PROPERTY DESCRIPTION		
PORTION 9 REMAINING EXTENT 1 OF THE PART 1 MODULAR 210 FT		
OWNER		
EQUIMRY NO 4418770 LTD		
COORDINATES		
LAT: 29 05 40"N		
LONG: 28 09 51"E		
APPROVALS:		
CELL C RE-PLANNER		
Signatures _____		
Date _____		
CELL C IMPLEMENTATION		
Signatures _____		
Date _____		
CELL C REAL ESTATE COORDINATOR		
Signatures _____		
Date _____		
CELL C ENGINEER		
Name _____		
Signatures _____		
Number _____		



Mobile City, Pa. Tel: 412 610 7141 ext 1100
1500 National Road
Pittsburgh, Pa. 15203



REVISION	0	19 OF 11	1	1:100
SHEET NO				
SCALE				
SITE NO				
SITE NAME AND ADDRESS				
MOONLAITS WEST				
OFFICE ENVELO TO GET RELIEF ON THE RIGHT HAND SIDE				
APRIL/MAY/JUNE				

TX Result Report

P 1
24/05/2011 08:42
Serial No. A02E041005518
TC: 651055

Destination	Start Time	Time	Prints	Result	Note
0178013851	05-24 08:40	00:01:46	006/006	OK	

Note TX: Timer TX, POL: Polling, ORO: Original Size, BATTING, FME: Frame Erase TX,
 OK: Nixed Original TX, Call Manual TX, CANCEL, Fwd: Forward, PC: PC-Fax,
 BDI: Double-Sided Banding Direction, BR: Special of Signal, FCODE: F-code, RTX: Ra-TX,
 RL: Relay, MBI: Confidential, BOL: Bulletin, BIP: BIP Fax, IPADR: IP Address FAX,
 I-FAK: Internet Fax

Result OK: Communication OK, S-OK: Stop Communication, PW-OFF: Power Switch OFF,
 TEL: RX from TEL, NG: Other Error, Cont: Continue, No Ans: No Answer,
 Refuse: Receipt Refused, Busy: Busy, M-Full:Memory Full,
 LOVR:Receiving length Over, POVER:Receiving page Over, FIL:File Error,
 DC:Decode Error, MDN:MDN Response Error, DSN:DSN Response Error.



INFRASTRUCTURE PLANNING SERVICES
 Yukanl Infrastructure Planning Services Incorporated Reg. No. 2001/014236/21
 414 Rustic Road, Silvertondale, 0184 PO Box 32017, Toluedal, 0184 Tel. (012) 804 1804/6
 e-mail: admin@infoclan.co.za Fax (012) 804 7072

Our Reference: 2910/ 17/2/3/GS - 36

Your Reference:

24 May 2011

The Municipal Manager
 Maukallgwa Local Municipality
 P.O.Box 48
 Ermelo
 2360

Attention: Mr.T Dlamini
 Environmental Management Section
 Facsimile: 017- 801 3881
 E-mail: detander@maukallgwa.gov.za

Dear Sir / Madam,

INTENTION TO SUBMIT AN APPLICATION IN TERMS OF THE NATIONAL ENVIRONMENTAL MANAGEMENT ACT 1989 ("NEMA") AS AMENDED TO THE COMPETENT AUTHORITY FOR LISTED ACTIVITY 3 IN REGULATION 2010 (R646) AS AMENDED: ESTABLISHMENT OF A CELL C (PTY) LTD TELECOMMUNICATION BASE STATION ON PORTION 9 (REMAINING EXTENT) OF THE FARM MOOIPLAATS 299 IT.

In terms of the Act and related regulations and guidelines Local Authorities are identified as key interested and affected parties (ISAP).

We request you to evaluate the attached information on the proposed project and provide us with your written comments and/or inputs, if any, by faxing or e-mailing such within 30 days from the date of this notification. It will be assumed that you do not have any comments on the Environmental Application of the proposed project on the expiry of the 30 day response period.

Should you have any further queries please do not hesitate to contact us.

Kind Regards,

M Nishef

M Nishef
 For: Yukanl IPS Inc.

Comments:

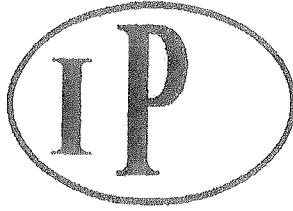

INFRASTRUCTURE PLANNING

Vukani Infrastructure Planning Services Incorporated
414 Rustic Road, Silvertondale, 0184
PO Box 32017, Totiusdal, 0134
e-mail: admin@infraplan.co.za

Reg. No. 2001/014235/21
Tel. (012) 804 1504/6
Fax (012) 804 7072

Our Reference:
2910/ 17/2/3/GS - 35

Your Reference:

24 May 2011

The Municipal Manager
Msukaligwa Local Municipality
P.O.Box 48
Ermelo
2350

Attention: Mr.T Dlamini
Environmental Management Section

Facsimile: 017- 801 3851

E-mail: dstander@msukaligwa.gov.za

Dear Sir / Madam,

INTENTION TO SUBMIT AN APPLICATION IN TERMS OF THE NATIONAL ENVIRONMENTAL MANAGEMENT ACT 1998 ("NEMA") AS AMENDED TO THE COMPETENT AUTHORITY FOR LISTED ACTIVITY 3 IN REGULATION 2010 (R546) AS AMENDED: ESTABLISHMENT OF A CELL C (PTY) LTD TELECOMMUNICATION BASE STATION ON PORTION 9 (REMAINING EXTENT) OF THE FARM MOOPLAATS 290 IT.

In terms of the Act and related regulations and guidelines Local Authorities are identified as key interested and affected parties (I&AP).

We request you to evaluate the attached information on the proposed project and provide us with your written comments and/or inputs, if any, by faxing or e-mailing such within 30 days from the date of this notification. It will be assumed that you do not have any comments on the Environmental Application of the proposed project on the expiry of the 30 day response period.

Should you have any further queries please do not hesitate to contact us.

Kind Regards,

M Niehof
For: Vukani IPS Inc.

Comments:

PUBLIC PARTICIPATION PROCESS

REFERENCE NUMBER: 17/2/3/GS - 35

Regulation 546 activity 3 (a)(ii)(ee): Establishment of an enclosed telecommunication base station with a 45m mast for Cell C (Pty) Ltd: 2910 Mooiplaats West

Location: Portion 9 (Remaining Extent) of the farm Mooiplaats 290 IT

Co-ordinates (WGS84 format) of the alternatives on the above property.

Alternative 1: Latitude: 26° 39' 14.51" S Longitude: 30° 05' 56.83" E

Lattice type mast painted red and white

Alternative 2: Latitude: 26° 39' 14.51" S Longitude: 30° 05' 56.83" E

Monopole type mast painted red and white

Notice is hereby given of a public participation process in terms of the Environmental Impact Assessment Regulations 2010 (R543) as amended promulgated in terms of the National Environmental Management Act 1998 (Act No. 107 of 1998) as amended ("NEMA").

Basic assessment procedures will be applied in accordance with regulation 543 and an application was submitted to the Mpumalanga Department of Economic Development, Environment and Tourism.

The applicant furthermore intends to apply to the Mpumalanga Department of Economic Development, Environment and Tourism for exemption in terms of regulation 50(1) of the Environmental Impact Assessment Regulations 2010 (R543) as amended to assess alternatives with regard to the planned activity.

Applicant:
Cell C (Pty) Ltd, Private Bag X36, Benmore, 2010.

Environmental Assessment Practitioner (EAP):
Infrastructure Planning Services Inc.
P.O. Box 32017, Totiusdal, 0134
Attention: M Niehof
Telephone: (012) 804 1504/6; Facsimile: (012) 804 7072
E-mail: admin@infraplan.co.za

Further information regarding the proposed activity can be obtained from the EAP.

Any interested and affected party may, in writing, make representations on the proposed activity or request to be registered as an interested and affected party, by submitting the written representations or registration request, including their name, physical & postal addresses (including facsimile & e-mail where possible) and contact number(s) and quoting the activity reference number, to the EAP within 30 calendar days from the publication of this notice.

Notice publication date:

24 May 2011

UHLELO LOKUHLANGANYELA KOMPHAKATHI

INOMBOLO YEREFERENSI: 17/2/3/GS - 35

Umyalelo womthetho 546 umsebenzi 3 (a)(ii)(ee): Isakhiwo esiyisizinda sezokuxhumana ngocingo esivalekile se-Cell C (Pty) Ltd ene-mast engama 45m kanye nendawo (nezindawo) yokubeka impahla: 2910 Mooiplaats West

Indawo: Portion 9 (Remaining Extent) of the farm Mooiplaats 290 IT

Ezinye izindawo zezizinda ezihlukile ezifana nalezi esingenhla (WGS84 isimo sokwakheka):

Esihlukile 1: Ububanzi: 26° 39' 14.51" S Ubude: 30° 05' 56.83" E

Induku ye-lattice ependwe ngokubomvu nokumhlophe

Esihlukile 2: Ububanzi: 26° 39' 14.51" S Ubude: 30° 05' 56.83" E

Induku ye-monopole ependwe ngokubomvu nokumhlophe

Ngalokhu kunikezwa isaziso senqubo yokubamba iqhaza komphakathi ngokuhambisana Nemithetho Yokuhlola Umthelela Wamandla Kwezenhlobo (i-Environmental Impact Assessment Regulations) ka-2010 (R543) njengoba ichibiyelwa yamnyezelwa ngokuhambisana Nemithetho Wokuphatha Ezenhlobo Kuzwelonke (i-National Environmental Act) ka 1998 (Umithetho weNombolo 107 ka 1998) njengoba uchibiyelwe (i-"NEMA"). Izinqubo eziyisisekelo zokuhlola zizosetshenziswa ngokuvumelela nemiyalelo yomthetho 543 bese kufakwa isicelo eMnyangweni Wezofimo, Ukunakekela kanye neZemvelo WaseMpumalanga. Umenzi wesicelo uhlose futhi ukwenza isicelo kuMnyango Wezofimo waseMpumalanga, Ukulondolozwa Kwamagugu Nezemvelo ukuze akhululwe ngokwemibandela yomthetho 50(1) weMithetho Yokuhlola Kokuthinteka Kwemvelo ka-2010 (R543) ukuze ahole ezinye izindlela zokuqhubeka nomsebenzi ohleliwe.

Umuntu ofaka isicelo:
Cell C (Pty) Ltd, Private Bag X36, Benmore, 2010.

Isisebenzi Esihlola Ezemvelo (Environmental Assessment Practitioner (EAP)):
Infrastructure Planning Services Inc., P.O. Box 32017, Totiusdal, 0134
Kuqondiswe ku- M Niehof
Ucingo: (012) 804 1504/6, Ifeksi: (012) 804 7072,
I-e-meyili: admin@infraplan.co.za

Olunye ulwazi maqondana nalo msebenzi ohlongozwayo lungatholakala ku-EAP.

Nanoma ubani omunye othandayo nothintekayo, ngokubhala, mackenze isitatimende nomsebenzi ohlongozwayo noma isicelo sokubhaliswa njengomuntu onothando noma othintekayo, ngokuthi alethe isitatimende esibhalwe noma isicelo sokubhalisa, namagama abo, ikheli lendawo neleposi (kufakwe ifeksi ne-e-meyili uma kunokwenzeka) kanye nezinombolelo zokubathinta futhi basho nenombolo yereferensi yomsebenzi, ku-EAP ezinsukwini zekhalenda ezingama-30 kusukela ekushicilelweni kwalesi saziso.

Usuku lokushicilelwa kweSaziso:

24 May 2011

CELL C ANTENNAE KEY

SECTOR	AZIMUTH	AN/TW/DA	HEIGHT - BOTTOM (m)	MECH TILT	ELEC TILT	FEEDER SIZE	FEEDER LENGTH (m)
1	17°	TONGYU (TTB-9018) (1720180E-45P)	43.02		78°	78°	4.47
2	137°	TONGYU (TTB-9018) (1720180E-45P)	43.02		78°	78°	4.47
3	257°	TONGYU (TTB-9018) (1720180E-45P)	43.02		78°	78°	4.47

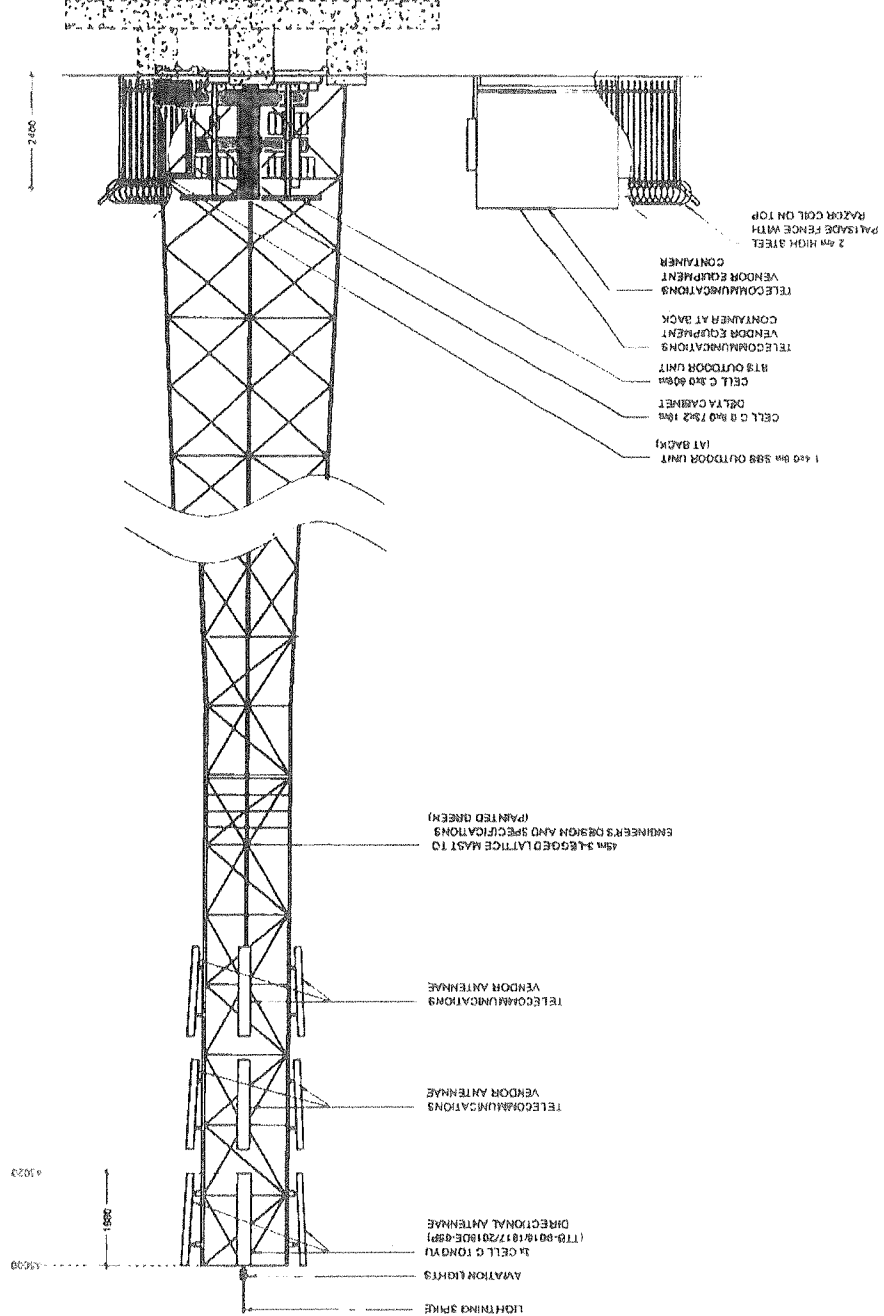

NORTH WEST ELEVATION: ALTERNATIVE 1

NO	DATE	DESCRIPTION
0	01/02/2011	FIRST ISSUE
PROJECT		
NEW TELECOMMUNICATIONS BASE STATION WITH A 45m MAST FOR CELL C (PTY) LTD		
DRAWN BY: R. BARKER		
PROPERTY DESCRIPTION		
PORTION 6, REMAINING EXTENT OF THE FARM NO. 19249/01, 19249/02, 19249/03, 19249/04, 19249/05, 19249/06, 19249/07, 19249/08, 19249/09, 19249/10, 19249/11, 19249/12, 19249/13, 19249/14, 19249/15, 19249/16, 19249/17, 19249/18, 19249/19, 19249/20, 19249/21, 19249/22, 19249/23, 19249/24, 19249/25, 19249/26, 19249/27, 19249/28, 19249/29, 19249/30, 19249/31, 19249/32, 19249/33, 19249/34, 19249/35, 19249/36, 19249/37, 19249/38, 19249/39, 19249/40, 19249/41, 19249/42, 19249/43, 19249/44, 19249/45, 19249/46, 19249/47, 19249/48, 19249/49, 19249/50, 19249/51, 19249/52, 19249/53, 19249/54, 19249/55, 19249/56, 19249/57, 19249/58, 19249/59, 19249/60, 19249/61, 19249/62, 19249/63, 19249/64, 19249/65, 19249/66, 19249/67, 19249/68, 19249/69, 19249/70, 19249/71, 19249/72, 19249/73, 19249/74, 19249/75, 19249/76, 19249/77, 19249/78, 19249/79, 19249/80, 19249/81, 19249/82, 19249/83, 19249/84, 19249/85, 19249/86, 19249/87, 19249/88, 19249/89, 19249/90, 19249/91, 19249/92, 19249/93, 19249/94, 19249/95, 19249/96, 19249/97, 19249/98, 19249/99, 19249/100		
OWNER		
EQUIP INV NO 44 (PTY) LTD		
COORDINATES		
LAT: S 28 55 43.80"		
LONG: E 30 08 41.20"		
APPROVALS:		
CELL C RF PLANNER		
Signature _____		
Date _____		
CELL C IMPLEMENTATION		
Signature _____		
Date _____		
CELL C REAL ESTATE CO-ORDINATOR		
Signature _____		
Date _____		
CELL C ENGINEER		
Name _____		
Signature _____		
Number _____		
CELLO™		
THE POWER IS IN YOUR HANDS		
130 Pine Road, Pine Hill, 1813, SA Tel: +27 21 913 4100 Fax: +27 21 913 4101 Mobile: 082 426 4262 P.O. Box 3332, Sandton, 2146, SA		
Nokia Siemens NETWORKS		
INDUSTRY SOLUTIONS 17th Floor, 101 ... 17th Floor, 101 ... 17th Floor, 101 ... 17th Floor, 101 ...		
REVISION SHEET NO / R/S/1 / SCALE 1:100 0 / 1 / 1:100		
SITE NAME AND ADDRESS MOOPRAATS WEST OFF NO 306 TO PREY REEF ON THE RIGHT HAND SIDE MPUNALANGA.		

Simply Company Confidential
 DRAWINGS MAY NOT BE SCALED. ONLY DIMENSIONS SHOWN SHOULD BE USED FOR CONSTRUCTION.
 ALL WORK MUST BE DONE IN ACCORDANCE WITH THE LATEST TELLS (PTY) LTD'S SPECIFICATIONS AND STANDARDS.

CELL C ANTENNAE KEY

SECTOR	AZIMUTH	ANTENNA	HEIGHT - BOTTOM (m)	MECH. TILT	ELEC. TILT	FEEDER SIZE	FEEDER LENGTH (m)
1	17°	TONGYU (TTB-90) (181720) (80E-85F)	43.02			78"	3.47
2	137°	TONGYU (TTB-90) (181720) (80E-85F)	43.02			78"	3.47
3	257°	TONGYU (TTB-90) (181720) (80E-85F)	43.02			78"	3.47

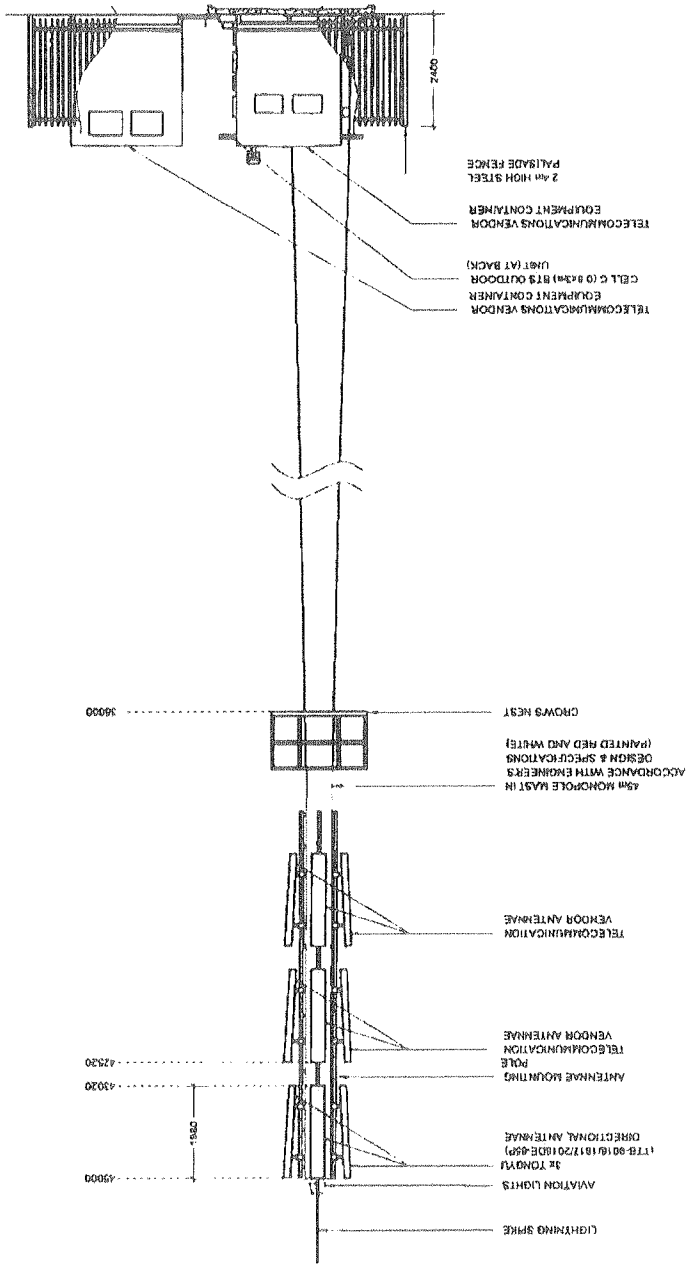

NORTH EAST ELEVATION: ALTERNATIVE 2

Strictly Company Confidential
 DRAWING MUST NOT BE REPRODUCED OR COPIED WITHOUT THE WRITTEN PERMISSION OF THE COMPANY. DIMENSIONS TO BE VERIFIED ON SITE BEFORE COMMENCEMENT OF WORK.
 ALL WORKS TO BE PERFORMED ACCORDING TO LATEST CELL C (PH) LTE SITE INFRASTRUCTURE SPECIFICATIONS

NOTE:
 1. ACCESS ROAD TO BE APPROVED BY OWNER
 2. AC OPTION 1, 1.5m MAST BUILDING
 3. AC OPTION 2, EXISTING SITE
 LAT: 28 58 33.73
 LONG: 30 08 33.73

NO	DATE	DESCRIPTION
3	01/03/2011	FIRST ISSUE
PROJECT NEW TELECOMMUNICATIONS BASE STATION WITH A 45m MAST FOR CELL C (PHY) LTD		
DRAWN BY: R. BANERJEE PROPERTY DESCRIPTION PORTION 8 (REMAINING EXTENT) OF THE FARM MOOPJALATS 29917		
OWNER EQUIN INV AND 44 (PTY) LTD		
COORDINATES LAT: 28 58 40.70" LONG: 30 08 33.77"		
APPROVALS:		
CELL C RF PLANNER	Signature	Date
CELL C IMPLEMENTATOR	Signature	Date
CELL C REAL ESTATE COORDINATOR	Signature	Date
CELL C ENGINEER	Signature	Date
 Nokia Siemens Networks 42200 Avenue Highland Terrace Park Columbus, Pennsylvania 17018 Tel: +1 717 224 4200 Fax: +1 717 224 4201 Mobile: +1 717 224 4200 100 Rockwood Blvd Tel: +1 717 224 4201 17018 2018 C:\Program		
444 Revised By	Tel: +1 717 224 4200	Page: 01 of 01
444 Issue No	Tel: +1 717 224 4200	Page: 01 of 01
444 Issue Date	Tel: +1 717 224 4200	Page: 01 of 01
REVISION	SHEET NO	ISSUE
0	10 OF 11	1
SCALE		1:100
SITE NO 2810 SITE NAME AND ADDRESS MOOPJALATS WEST OFF R2, ENFIELD TO PIET RETEF ON THE RIGHT HAND SIDE JBPJALANGA		

TX Result Report

P 1
 24/05/2011 08:39
 Serial No. A02E041005518
 TC: 651053

Destination	Start Time	Time	Prints	Result	Note
0178013851	05-24 08:37	00:01:48	006/006	OK	

Note TX: Timer TX, POL: Polling, OS: Original Size Setting, FME: Frame Erase TX,
 MX: Mixed Original TX, CAL: Cancel TX, CSRC: CSRC, FOO: Forward, PC: PC-Fax,
 BND: Double-Sided Binding Direction, SO: Special original, FCODE: F-code, RTX: Re-TX,
 RL: Relay, MCI: Confidential, BUL: Bulletin, SIP: SIP Fax, IPADR: IP Address Fax,
 I-FAX: Internet Fax

Result OK: Communication OK, S-OK: Stop Communication, PW-OFF: Power Switch OFF,
 TEL: RX from TEL, NG: Other Error, Cont: Continue, No Ans: No Answer,
 Refuse: Receipt Refused, Busy: Busy, M-Full: Memory Full,
 LOVR: Receiving length Over, POVER: Receiving page Over, FIL: File Error,
 DC: Decode Error, MDN: MDN Response Error, DSN: DSN Response Error.



INFRASTRUCTURE PLANNING SERVICES

Vukoni Infrastructure Planning Services Incorporated Reg. No. 2004/014232/21
 414 Rustic Road, Silvertondais, 0184 Tel. (012) 804 1804/6
 PO Box 32017, Tlovedel, 0134 Fax (012) 804 7072
 e-mail: admin@infoplan.co.za

Our Reference: 2010 / 17/2/3/GS - 36

Your Reference:

24 May 2011

The Ward Councillor
 Msukaligwa Local Municipality
 P.O.Box 48
 Ermelo
 2360

Attention: Cnr B A Maseko
 Councillor: Ward 11

Facsimile: 017 - 801 3881

E-mail:

Dear Councillor,

INTENTION TO SUBMIT AN APPLICATION IN TERMS OF THE NATIONAL ENVIRONMENTAL MANAGEMENT ACT 1998 ("NEMA") AS AMENDED TO THE COMPETENT AUTHORITY FOR LISTED ACTIVITY 3 IN REGULATION 2010 (R646) AS AMENDED: ESTABLISHMENT OF A CELL C (PTY) LTD TELECOMMUNICATION BASE STATION ON PORTION B (REMAINING EXTENT) OF THE MOOPLAATS 200 IT.

In terms of the Act and related regulations and guidelines ward councillors are identified as key interested and affected parties (I&AP).

We request you to evaluate the attached information on the proposed project and provide us with your written comments and/or inputs, if any, by faxing or e-mailing such within 30 days from the date of this notification. It will be assumed that you do not have any comments on the Environmental Application of the proposed project on the expiry of the 30 day response period.

Please forward the attached documentation to the relevant Resident Association or provide us with their contact details.

Should you have any further queries please do not hesitate to contact us.

Kind Regards,

M Nieshof
 M Nieshof
 For: Vukoni IPE Inc.

Comments:

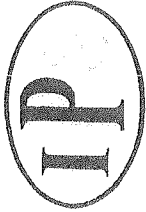

INFRASTRUCTURE PLANNING

Vukani Infrastructure Planning Services Incorporated Reg. No. 2001/014235/21
414 Rustic Road, Silvertondale, 0184 Tel. (012) 804 1504/6
PO Box 32017, Tloiusdal, 0134 Fax (012) 804 7072
e-mail: admin@infraplan.co.za

Your Reference:

Our Reference:
2910 / 17/2/3/GS - 35

24 May 2011

The Ward Councillor
Msukaligwa Local Municipality
P.O.Box 48
Ermelo
2350

Attention: Cnr B A Maseko
Councillor: Ward 11

Facsimile: 017 - 801 3851

E-mail:

Dear Councillor,

INTENTION TO SUBMIT AN APPLICATION IN TERMS OF THE NATIONAL ENVIRONMENTAL MANAGEMENT ACT 1998 ("NEMA") AS AMENDED TO THE COMPETENT AUTHORITY FOR LISTED ACTIVITY 3 IN REGULATION 2010 (R546) AS AMENDED: ESTABLISHMENT OF A CELL C (PTY) LTD TELECOMMUNICATION BASE STATION ON PORTION 9 (REMAINING EXTENT) OF THE MOOPLAATS 290 IT.

In terms of the Act and related regulations and guidelines ward councillors are identified as key interested and affected parties (i&AP).

We request you to evaluate the attached information on the proposed project and provide us with your written comments and/or inputs, if any, by faxing or e-mailing such within 30 days from the date of this notification. It will be assumed that you do not have any comments on the Environmental Application of the proposed project on the expiry of the 30 day response period.

Please forward the attached documentation to the relevant Resident Association or provide us with their contact details.

Should you have any further queries please do not hesitate to contact us.

Kind Regards,

M Nieshof
For: Vukani IPS Inc.

Comments:

PUBLIC PARTICIPATION PROCESS

REFERENCE NUMBER: 17/2/3/GS - 35

Regulation 546 activity 3 (a)(ii)(ee): Establishment of an enclosed telecommunication base station with a 45m mast for Cell C (Pty) Ltd: 2910 Mooiplaats West

Location: Portion 9 (Remaining Extent) of the farm Mooiplaats 290 IT

Co-ordinates (WGS84 format) of the alternatives on the above property.

Alternative 1: Latitude: 26° 39' 14.51" S Longitude: 30° 05' 56.83" E

Lattice type mast painted red and white

Alternative 2: Latitude: 26° 39' 14.51" S Longitude: 30° 05' 56.83" E

Monopole type mast painted red and white

Notice is hereby given of a public participation process in terms of the Environmental Impact Assessment Regulations 2010 (R543) as amended promulgated in terms of the National Environmental Management Act 1998 (Act No. 107 of 1998) as amended ("NEMA").

Basic assessment procedures will be applied in accordance with regulation 543 and an application was submitted to the Mpumalanga Department of Economic Development, Environment and Tourism.

The applicant furthermore intends to apply to the Mpumalanga Department of Economic Development, Environment and Tourism for exemption in terms of regulation 50(1) of the Environmental Impact Assessment Regulations 2010 (R543) as amended to assess alternatives with regard to the planned activity.

Applicant:

Cell C (Pty) Ltd, Private Bag X36, Benmore, 2010.

Environmental Assessment Practitioner (EAP):

Infrastructure Planning Services Inc.

P.O. Box 32017, Totiusdal, 0134

Attention: M Niehof

Telephone: (012) 804 1504/6; Facsimile: (012) 804 7072

E-mail: admin@infraplan.co.za

Further information regarding the proposed activity can be obtained from the EAP.

Any interested and affected party may, in writing, make representations on the proposed activity or request to be registered as an interested and affected party, by submitting the written representations or registration request, including their name, physical & postal addresses (including facsimile & e-mail where possible) and contact number(s) and quoting the activity reference number, to the EAP within 30 calendar days from the publication of this notice.

Notice publication date:

24 May 2011

UHLILO LOKUHLANGANYELA KOMPHAKATHI

INOMBOLO YEREFERENSI: 17/2/3/GS - 35

Umyalelo womthetho 546 umsebenzi 3 (a)(ii)(ee): Isakhiwo esiyisizinda sezokuxhumana ngocingo esivalekile se-Cell C (Pty) Ltd ene-mast engama 45m kanye nendawo (nezindawo) yokubeka impahla: 2910 Mooiplaats West

Indawo: Portion 9 (Remaining Extent) of the farm Mooiplaats 290 IT

Ezinye izindawo zezizinda ezihlukile ezifana nalezi esingenhla (WGS84 isimo sokwakheka):

Esihlukele 1: Ububanzi: 26° 39' 14.51" S Ubude: 30° 05' 56.83" E

Induku ye-lattice ependwe ngokubomvu nokumhlophe

Esihlukele 2: Ububanzi: 26° 39' 14.51" S Ubude: 30° 05' 56.83" E

Induku ye-monopole ependwe ngokubomvu nokumhlophe

Ngalokhu kunikezwa isaziso senqubo yokubamba iqhaza komphakathi ngokuhambisana Nemithetho Yokuhlola Umthelela Wamandla Kwezinhlobo (i-Environmental Impact Assessment Regulations) ka-2010 (R543) njengoba ichibiyelwa yamnyezelwa ngokuhambisana Nemithetho Wokuphalha Ezenhlobo Kuzwelonke (i-National Environmental Act) ka 1998 (Umthetho weNombolo 107 ka 1998) njengoba uchibiyelwe (i-"NEMA"). Izinqubo eziyisisekelo zokuhlola zizosehshenziswa ngokuvumelana nemiyalelo yomthetho 543 bese kufakwa isicelo eMnyangweni Wezolimo, Ukunakekiwa kanye neZemvelo WaseMpumalanga. Umenzi wesicelo uhlose futhi ukwenza isicelo kuMnyango Wezolimo waseMpumalanga, Ukulondolozwa Kwamagugu Nezemvelo ukuze akhululiwe ngokwemibandela yomthetho 50(1) weMithetho Yokuhlola Kokuthinteka Kwemvelo ka-2010 (R543) ukuze ahlole ezinye izindlela zokuqhubeka nomsebenzi ohleliwe.

Umntu ofaka isicelo:

Cell C (Pty) Ltd, Private Bag X36, Benmore, 2010.

Isisebenzi Esihlola Ezemvelo (Environmental Assessment Practitioner (EAP)):

Infrastructure Planning Services Inc., P.O. Box 32017, Totiusdal, 0134

Kugondiswe ku- M Niehof

Ucingo: (012) 804 1504/6. I-feksi: (012) 804 7072.

I-e-meyili: admin@infraplan.co.za

Olunye ulwazi maqondana nalo msebenzi ohlongozwayo lungatholakala ku-EAP.

Nanoma ubani omunye othandayo nothintekayo, ngokubhala, mackenise isitatimende nomsebenzi ohlongozwayo noma isicelo sokubhaliswa njengomuntu onothando noma othintekayo, ngokuthi alethe isitatimende esibhalwe noma isicelo sokubhalisa, namagama abo, ikheji lendawo neleposi (kufakwe ifeksi ne-e-meyili uma kunokwenzeka) kanye nezinombolo zokubathinta futhi basho nenombolo yereferensi yomsebenzi, ku-EAP ezinsukwini zekhalenda ezingama-30 kusukela ekushicilelweni kwalesi saziso.

Usuku lokushicilelwa kweSaziso:

24 May 2011

NO	DATE	DESCRIPTION
0	21/03/2014	FIRST ISSUE
PROJECT		
NEW TELECOMMUNICATION BASE STATION WITH A 45m MAST FOR CELLO C (PTY) LTD		
DRAWN BY: E.BARKER		
PROPERTY DESCRIPTION: MOOIPLAATS WEST (INCLUDING EXTENT OF THE FARM MOOIPLAATS 2910)		
OWNER: EGLIN PV NO 44 (PTY) LTD		
COORDINATES: S 29° 00' 00" E		
LONG: 30° 00' 00" E		

APPROVALS:

CELL C RF PLANNER
 Signature: _____
 Date: _____

CELL C IMPLEMENTATION
 Signature: _____
 Date: _____

CELL C REAL ESTATE CO-ORDINATOR
 Signature: _____
 Date: _____

CELL C ENGINEER

Name: _____
 Signature: _____
 Number: _____

CELLO
 THE POWER IS IN YOUR HANDS

James Office Park
 14 - 17 Pitt St, Durban
 Durban, KwaZulu-Natal
 4001
 Tel: +27 (0) 31 284 2000
 Fax: +27 (0) 31 284 2001
 Mobile: +27 (0) 82 999 9999
 Website: www.cello.co.za

Nokia Siemens Networks

12 Old Avenue
 Highlands Techno Park
 Capetown, Western Cape
 7800

HOUSE OF SOLUTIONS

114 South Road
 Tel: +27 (0) 21 520 1500
 Durbanville, Western Cape
 7800
 Tel: +27 (0) 21 520 1500

REVISION	SHEET NO	ISSUE	SCALE
0	1 OF 11	1	NTS

RITE NO: 2810
 SITE NO: 2910
 SITE NAME AND ADDRESS: MOOIPLAATS WEST
 CLIENT: ENVELO TOPI PETEF.
 DRAWN BY: E.BARKER
 PROJECT NO: 14041001

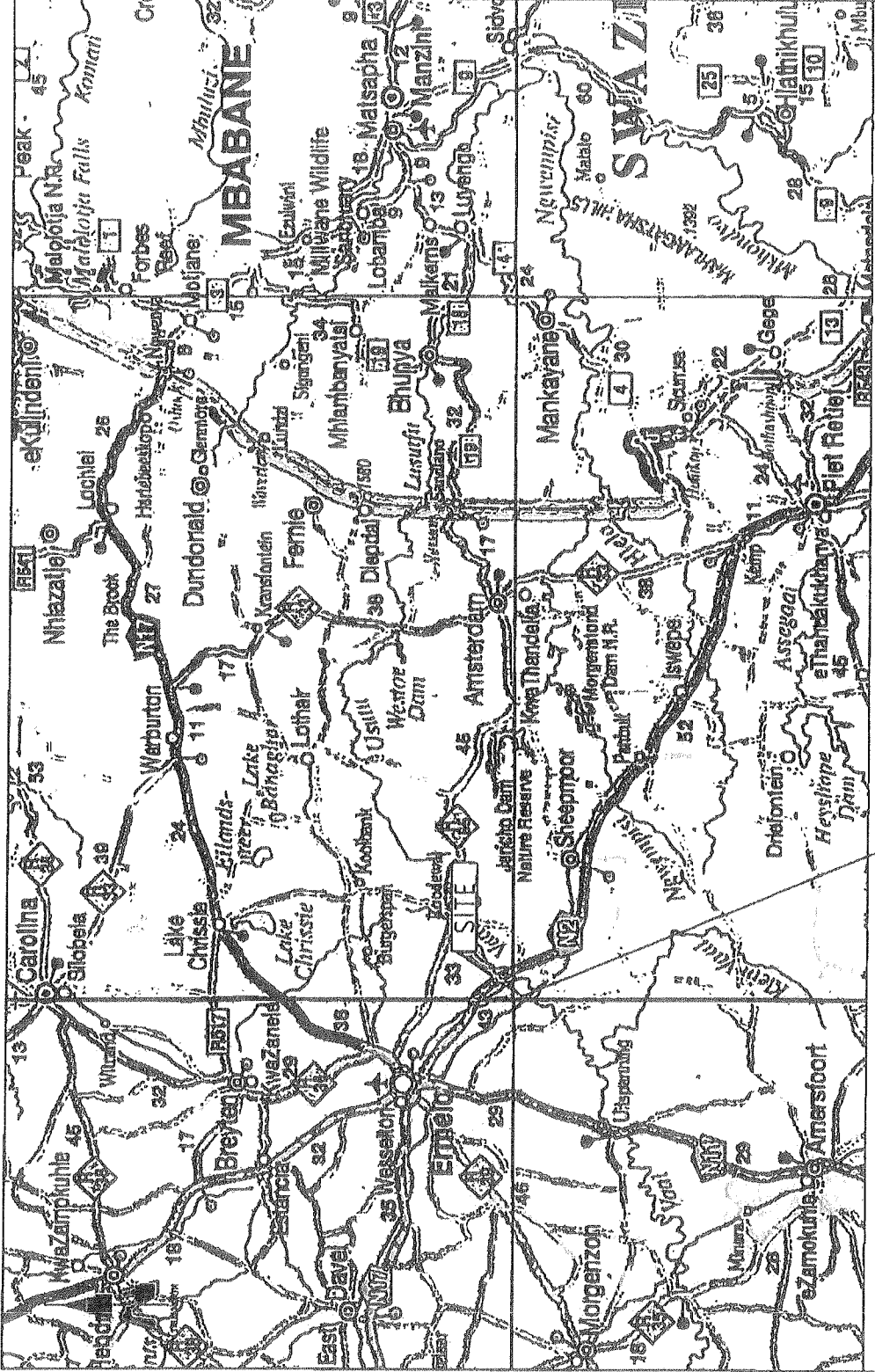

2910
 MOOIPLAATS WEST

LOCALITY MAP

Sincily Company Confidential

DRAWINGS MUST NOT BE SCALED. ONLY DIMENSIONS SHOWN ON DRAWINGS SHOULD BE USED. DIMENSIONS TO BE VERIFIED ON SITE BEFORE COMMENCEMENT OF WORK.

THIS DRAWING IS THE PROPERTY OF SINCILY COMPANY AND IS TO BE USED ONLY FOR THE PROJECT AND SITE SPECIFICATIONS.

NO.	DATE	DESCRIPTION
0	31/03/2011	FIRST ISSUE

PROJECT
 NEW TELECOMMUNICATION BASE STATION WITH
 A 45m MAST FEED CELL C (PTV) LTD

DESIGNED BY R. BANZER
 PROPERTY DESCRIPTION
 PORTION 9 REMAINING EXTENT OF THE FARM
 MOOPLAATS 290/9

OWNER
 ECLIN PTV NO 44 (PTV) LTD

COORDINATES
 LAT: 30° 58' 48" S
 LONG: 30° 09' 42" E

APPROVALS:
 CELL C REP PLANNER
 Signature _____
 Date _____

CELL C IMPLEMENTATION
 Signature _____
 Date _____

CELL C REAL ESTATE COORDINATOR
 Signature _____
 Date _____

CELL C ENGINEER
 Name _____
 Signature _____
 Number _____

CELLO™
 THE POWER IS IN YOUR HANDS

Mobile Cello, Pty Ltd
 101 Peka Road
 The Avenues, Pretoria
 0001
 Tel: 011 331 555 0000
 Fax: 011 331 555 0001
 Please Ring For
 Details
 011 331 555 0002

Nokia Siemens Networks

10 Cliff Avenue
 Midrand, Gauteng, 2009
 South Africa
 Tel: 011 709 8700

TUNNAGE SOLUTIONS

414 Tlokoeng Road
 Tlokoeng, Pretoria
 Tel: 011 450 0000
 Fax: 011 450 0001
 Email: info@tunnage.com

REVISION	0	SHEET NO	1	SCALE	1:800
ISSUE	1	OF 1	1		

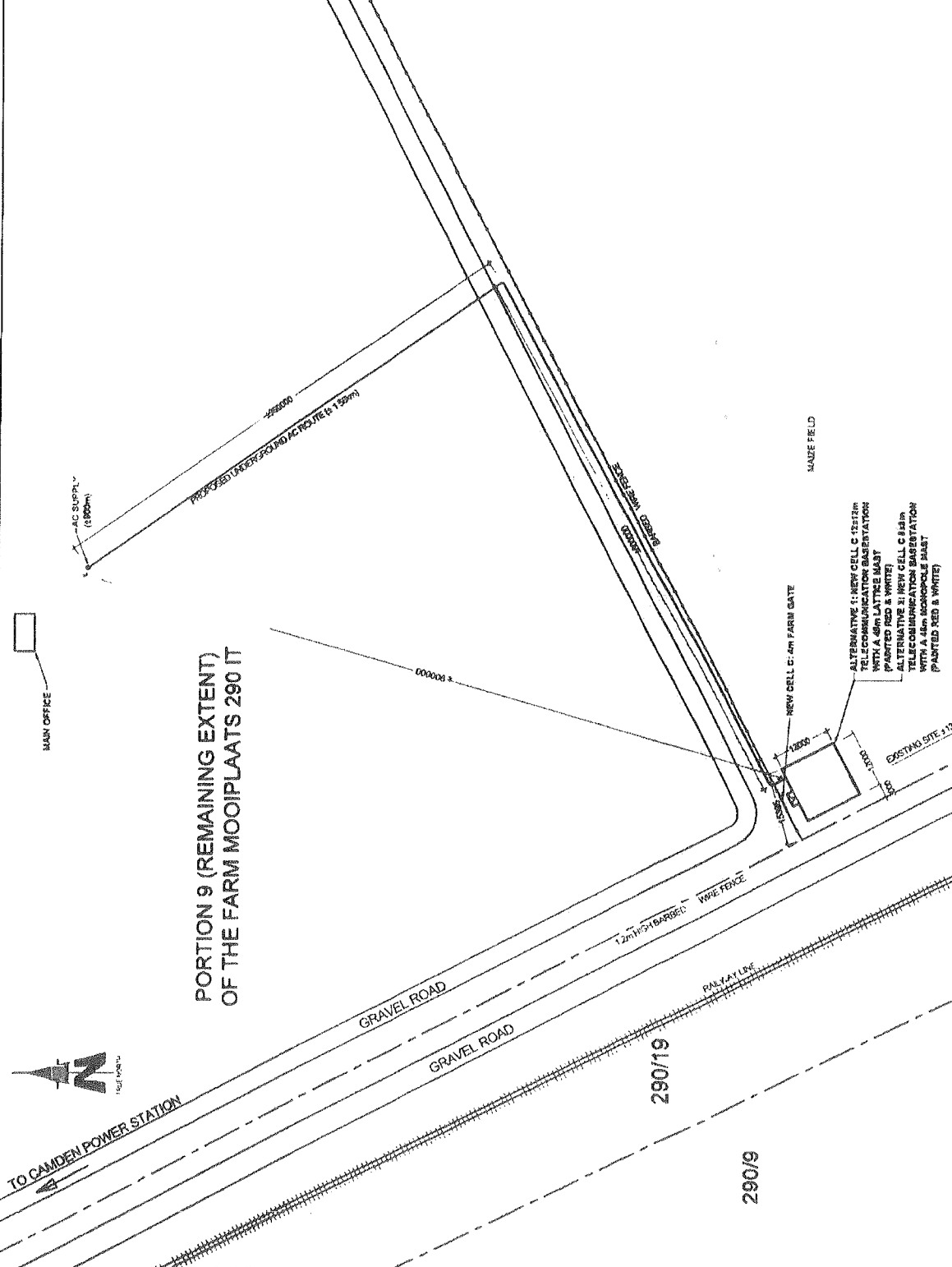

PORTION 9 (REMAINING EXTENT)
 OF THE FARM MOOPLAATS 290/9

NOTE:
 1. ACCESS MUST BE MAINTAINED BY OWNER
 2. 12m HIGH BARRIER WALL (SEE RELEASE)
 3. 12m HIGH BARRIER WALL (SEE RELEASE)
 4. 12m HIGH BARRIER WALL (SEE RELEASE)
 5. 12m HIGH BARRIER WALL (SEE RELEASE)
 6. 12m HIGH BARRIER WALL (SEE RELEASE)
 7. 12m HIGH BARRIER WALL (SEE RELEASE)
 8. 12m HIGH BARRIER WALL (SEE RELEASE)
 9. 12m HIGH BARRIER WALL (SEE RELEASE)
 10. 12m HIGH BARRIER WALL (SEE RELEASE)

SITE DEVELOPMENT PLAN: ALT 1 & 2

Strictly Confidential

THIS DOCUMENT IS UNCLASSIFIED AND SHOULD BE RELEASED TO THE PUBLIC UPON REQUEST BEFORE COMPLETION OF WORK.

ALL WORK TO BE PERFORMED ACCORDING TO LATEST CELL C (PTV) LTD SITE SPECIFICATION REQUIREMENTS

TX Result Report

P 1
 24/05/2011 10:13
 Serial No. AD2E041005510
 TC: 651167

Destination	Start Time	Time	Prints	Result	Note
017@11207	05-24 10:12	00:01:45	006/006	OK	

Note TXR: Timer TX, POL: Polling, ORG: Original Size Setting, FME: Frame Erase TX,
 MXR: Mixed Original TX, CALL: Manual TX, CSRC: CSRC, FDD: Forward, PC: PC-Fax,
 MND: Double-sided Binding Direction, SP: Special Original, FCODE: F-code, RTX: Re-TX,
 RLV: Relay, MBI: Confidential, BUL: Bulletin, SIP: SIP Fax, IPADR: IP Address Fax,
 I-Fax: Internet Fax

Result OK: Communication OK, S-OK: Stop Communication, PW-OFF: Power Switch OFF,
 TEL: RX from TEL, NG: Other Error, Cont: Continue, No Ans: No Answer,
 Refuse: Receipt Refused, Busy: Busy, M-Full: Memory Full,
 LOVR: Receiving length Over, POVER: Receiving page Over, FIL: File Error,
 DC: Decode Error, MDN: MDN Response Error, DSN: DSN Response Error.



INFRASTRUCTURE PLANNING SERVICES

Vukani Infrastructure Planning Services Incorporated
 414 Rustic Road, Silvertondale, 0184
 PO Box 32017, Tlovedal, 0134
 e-mail: admin@infoplan.co.za

Reg. No. 2001/014238/21
 Tel. (012) 604 1504/5
 Fax (012) 604 7072

Our Reference:
 2910/ 17/2/3/GS - 35

Your Reference:

24 May 2011

The Municipal Manager
 Gert Sibande District Municipality
 Cnr Joubert and Coathulae Streets
 Ermelo
 2350

Attention: Mr. A Ngcobo
 Environmental Management Section
 Facsimile: 017- 011 1207

Dear Sir / Madam,

INTENTION TO SUBMIT AN APPLICATION IN TERMS OF THE NATIONAL ENVIRONMENTAL MANAGEMENT ACT 1988 ("NEMA") AS AMENDED TO THE COMPETENT AUTHORITY FOR LISTED ACTIVITY 3 IN REGULATION 2010 (R646) AS AMENDED: ESTABLISHMENT OF A CELL C (PTY) LTD TELECOMMUNICATION BASE STATION ON PORTION 6 (REMAINING EXTENT) OF THE FARM MOOPLAATS 290 IT.

In terms of the Act and related regulations and guidelines Local Authorities are identified as key interested and affected parties (I&AP).

We request you to evaluate the attached information on the proposed project and provide us with your written comments and/or inputs, if any, by faxing or e-mailing such within 30 days from the date of this notification. It will be assumed that you do not have any comments on the Environmental Application of the proposed project on the expiry of the 30 day response period.

Should you have any further queries please do not hesitate to contact us.

Kind Regards,

M Ntshof
 M Ntshof
 For: Vukani IPS Inc.

Comments:

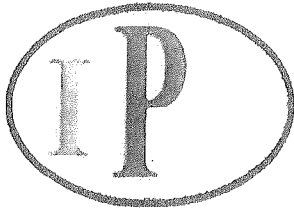

INFRASTRUCTURE PLANNING

Vukani Infrastructure Planning Services Incorporated
414 Rustic Road, Silvertondale, 0184
PO Box 32017, Totiusdal, 0134
e-mail: admin@infraplan.co.za

Reg. No. 2001/014235/21
Tel. (012) 804 1504/6
Fax (012) 804 7072

Our Reference:
2910/ 17/2/3/GS - 35

Your Reference:

24 May 2011

The Municipal Manager
Gert Sibande District Municipality
Cnr Joubert and Oosthuise Streets
Ermelo
2350

Attention: Mr.A Ngcobo
Environmental Management Section

Facsimile: 017- 811 1207

Dear Sir / Madam,

INTENTION TO SUBMIT AN APPLICATION IN TERMS OF THE NATIONAL ENVIRONMENTAL MANAGEMENT ACT 1998 ("NEMA") AS AMENDED TO THE COMPETENT AUTHORITY FOR LISTED ACTIVITY 3 IN REGULATION 2010 (R546) AS AMENDED: ESTABLISHMENT OF A CELL C (PTY) LTD TELECOMMUNICATION BASE STATION ON PORTION 9 (REMAINING EXTENT) OF THE FARM MOOIPLAATS 290 IT.

In terms of the Act and related regulations and guidelines Local Authorities are identified as key interested and affected parties (I&AP).

We request you to evaluate the attached information on the proposed project and provide us with your written comments and/or inputs, if any, by faxing or e-mailing such within 30 days from the date of this notification. It will be assumed that you do not have any comments on the Environmental Application of the proposed project on the expiry of the 30 day response period.

Should you have any further queries please do not hesitate to contact us.

Kind Regards,

M Nishof

For: Vukani IPS Inc.

Comments:

PUBLIC PARTICIPATION PROCESS

REFERENCE NUMBER: 17/2/3/GS - 35

Regulation 546 activity 3 (a)(ii)(ee): Establishment of an enclosed telecommunication base station with a 45m mast for Cell C (Pty) Ltd: 2910 Mooiplaats West

Location: Portion 9 (Remaining Extent) of the farm Mooiplaats 290 IT

Co-ordinates (WGS84 format) of the alternatives on the above property.

Alternative 1: Latitude: 26° 39' 14.51"S Longitude: 30° 05' 56.83" E

Lattice type mast painted red and white

Alternative 2: Latitude: 26° 39' 14.51"S Longitude: 30° 05' 56.83" E

Monopole type mast painted red and white

Notice is hereby given of a public participation process in terms of the Environmental Impact Assessment Regulations 2010 (R543) as amended promulgated in terms of the National Environmental Management Act 1998 (Act No. 107 of 1998) as amended ("NEMA").

Basic assessment procedures will be applied in accordance with regulation 543 and an application was submitted to the Mpumalanga Department of Economic Development, Environment and Tourism.

The applicant furthermore intends to apply to the Mpumalanga Department of Economic Development, Environment and Tourism for exemption in terms of regulation 50(1) of the Environmental Impact Assessment Regulations 2010 (R543) as amended to assess alternatives with regard to the planned activity.

Applicant:

Cell C (Pty) Ltd, Private Bag X36, Benmore, 2010.

Environmental Assessment Practitioner (EAP):
Infrastructure Planning Services Inc.

P.O. Box 32017, Totiusdal, 0134

Attention: M Niehof

Telephone: (012) 804 1504/6; Facsimile: (012) 804 7072

E-mail: admin@infraplan.co.za

Further information regarding the proposed activity can be obtained from the EAP.

Any interested and affected party may, in writing, make representations on the proposed activity or request to be registered as an interested and affected party, by submitting the written representations or registration request, including their name, physical & postal addresses (including facsimile & e-mail where possible) and contact number(s) and quoting the activity reference number, to the EAP within 30 calendar days from the publication of this notice.

Notice publication date:

24 May 2011

UHLELO LOKUHLANGANYELA KOMPHEKATHI

INOMBOLO YEREFERENSI: 17/2/3/GS - 35

Umyalelo womthetho 546 umsebenzi 3 (a)(ii)(ee): Isakhiwo esiyisizinda sezokuxhumana ngocingo esivalekile se-Cell C (Pty) Ltd ene-mast engama 45m kanye nendawo (nezindawo) yokubeka impahla: 2910 Mooiplaats West

Indawo: Portion 9 (Remaining Extent) of the farm Mooiplaats 290 IT

Ezinye izindawo zezizinda ezihlukile ezifana nalesi esingenhla (WGS84 isimo sokwakheka):

Eshlukile 1: Ububanzi: 26° 39' 14.51"S Ubude: 30° 05' 56.83"E

Induku ye-lattice ependwe ngokubomvu nokumhlophe

Eshlukile 2: Ububanzi: 26° 39' 14.51"S Ubude: 30° 05' 56.83"E

Induku ye-monopole ependwe ngokubomvu nokumhlophe

Ngalokhu kunikezwa isaziso senqubo yokubamba iqhaza komphakathi ngokuhambisana Nemithetho Yokuhlola Umthelela Wamandla Kwezenhlobo (i-Environmental Impact Assessment Regulations) ka-2010 (R543) njengoba ichibiyelwa yamneyzelwa ngokuhambisana Nomthetho Wokuphatha Ezenhlobo Kuzwelonke (i-National Environmental Act) ka 1998 (Umithetho weNombolo 107 ka 1998) njengoba uchibiyelwe (i-"NEMA"). Izinqubo eziyisisekelo zokuhlola zizosetshenziswa ngokuvumelana nemiyalelo yomthetho 543 base kufakwa isicelo eMnyangweni Wezolimo, Ukunakekelwa kanye neZemvelo WaseMpumalanga. Umenzi wesicelo uhlose futhi ukwenza isicelo kuMnyango Wezolimo waseMpumalanga, Ukulondolozwa Kwamagugu Nezemvelo ukuze akhuliwe ngokwemibandela yomthetho 50(1) weMithetho Yokuhlola Kokuthinteka Kwemvelo ka-2010 (R543) ukuze ahlole ezinye izindlela zokuqhubeka nomsebenzi ohleliwe.

Umuntu ofaka isicelo:

Cell C (Pty) Ltd, Private Bag X36, Benmore, 2010.

Isisebenzi Esihlola Ezemvelo (Environmental Assessment Practitioner (EAP)):
Infrastructure Planning Services Inc., P.O. Box 32017, Totiusdal, 0134

Kugondiswe ku- M Niehof

Ucingo: (012) 804 1504/6, ifeksi: (012) 804 7072,

I-e-meyili: admin@infraplan.co.za

Olunye ulwazi maqondana nao msebenzi ohlongozwayo lungatholakala ku-EAP.

Nanoma ubani omunye othandayo nothintekayo, ngokubhala, makenze isitatimende ngomsebenzi ohlongozwayo noma isicelo sokubhaliswa njengomuntu onothandayo noma othintekayo, ngokuthi alethe isitatimende esibhalisiwe noma isicelo sokubhalisa, namagama abo, ikheli lendawo neleposi (kufakwe ifeksi ne-e-meyili uma kunokwenzeka) kanye nezinombolo zokubathinta futhi basho nenombolo yereferensi yomsebenzi, ku-EAP ezinsukwini zekhalenda ezingama-30 kusukela ekushicilelweni kwalesi saziso.

Usuku lokushicilelwa kweSaziso:

24 May 2011

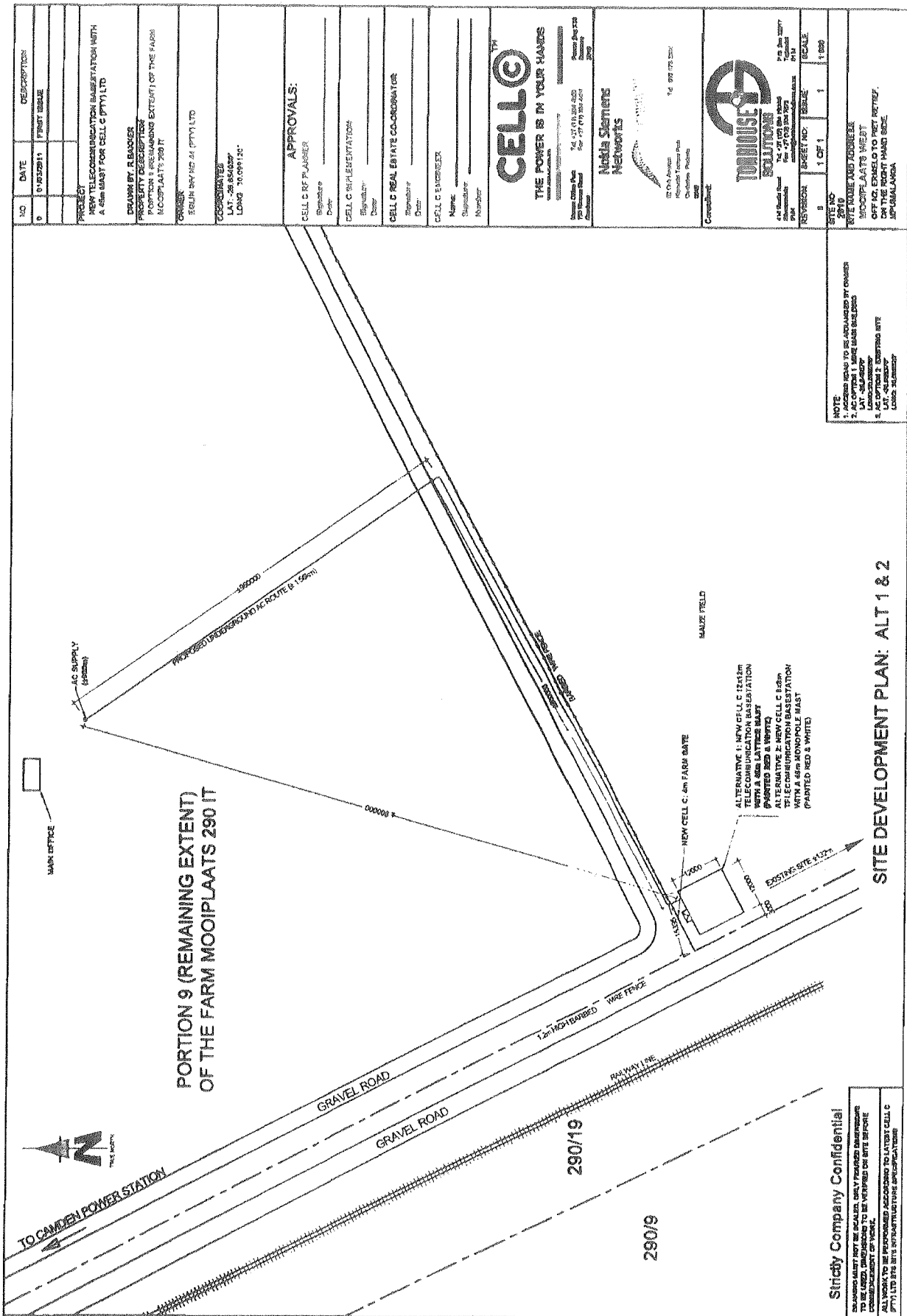

PORTION 9 (REMAINING EXTENT)
OF THE FARM MOOIPLAATS 290 IT

SITE DEVELOPMENT PLAN: ALT 1 & 2

NO	DATE	DESCRIPTION
1	01/03/2011	ISSUE

PROJECT: NEW TELECOMMUNICATION BASISTATION WITH A 4.5m MAST FOR CELL C (PTV) LTD

DRAWN BY: R. BAUER

PROPERTY DESCRIPTION: PORTION 9 (REMAINING EXTENT) OF THE FARM MOOIPLAATS 290 IT

OWNER: ESELMAN 947 562 44 (PTY) LTD

COORDINATOR: A. J. ... LONG 10 099 150

APPROVALS:

CELL C REF PLANNER: [Signature] Date: _____

CELL C IMPLEMENTATION: [Signature] Date: _____

CELL C REAL ESTATE COORDINATOR: [Signature] Date: _____

CELL C ENGINEER: [Signature] Name: _____ Number: _____

CELLO
THE POWER IS IN YOUR HANDS

Media Siemens Networks

14, 15, 16, 17, 18, 19, 20, 21, 22, 23, 24, 25, 26, 27, 28, 29, 30, 31, 32, 33, 34, 35, 36, 37, 38, 39, 40, 41, 42, 43, 44, 45, 46, 47, 48, 49, 50, 51, 52, 53, 54, 55, 56, 57, 58, 59, 60, 61, 62, 63, 64, 65, 66, 67, 68, 69, 70, 71, 72, 73, 74, 75, 76, 77, 78, 79, 80, 81, 82, 83, 84, 85, 86, 87, 88, 89, 90, 91, 92, 93, 94, 95, 96, 97, 98, 99, 100

REVISION: SHEET NO. SCALE 1 OF 1 1:500

NOTE: THIS PLAN IS TO BE APPROVED BY OWNER. 1. NO OPTION 1. WIRE MAST BASED. 2. NO OPTION 2. 4.5M MAST. 3. NO OPTION 3. 4.5M MAST. 4. NO OPTION 4. 4.5M MAST. 5. NO OPTION 5. 4.5M MAST. 6. NO OPTION 6. 4.5M MAST. 7. NO OPTION 7. 4.5M MAST. 8. NO OPTION 8. 4.5M MAST. 9. NO OPTION 9. 4.5M MAST. 10. NO OPTION 10. 4.5M MAST. 11. NO OPTION 11. 4.5M MAST. 12. NO OPTION 12. 4.5M MAST. 13. NO OPTION 13. 4.5M MAST. 14. NO OPTION 14. 4.5M MAST. 15. NO OPTION 15. 4.5M MAST. 16. NO OPTION 16. 4.5M MAST. 17. NO OPTION 17. 4.5M MAST. 18. NO OPTION 18. 4.5M MAST. 19. NO OPTION 19. 4.5M MAST. 20. NO OPTION 20. 4.5M MAST. 21. NO OPTION 21. 4.5M MAST. 22. NO OPTION 22. 4.5M MAST. 23. NO OPTION 23. 4.5M MAST. 24. NO OPTION 24. 4.5M MAST. 25. NO OPTION 25. 4.5M MAST. 26. NO OPTION 26. 4.5M MAST. 27. NO OPTION 27. 4.5M MAST. 28. NO OPTION 28. 4.5M MAST. 29. NO OPTION 29. 4.5M MAST. 30. NO OPTION 30. 4.5M MAST. 31. NO OPTION 31. 4.5M MAST. 32. NO OPTION 32. 4.5M MAST. 33. NO OPTION 33. 4.5M MAST. 34. NO OPTION 34. 4.5M MAST. 35. NO OPTION 35. 4.5M MAST. 36. NO OPTION 36. 4.5M MAST. 37. NO OPTION 37. 4.5M MAST. 38. NO OPTION 38. 4.5M MAST. 39. NO OPTION 39. 4.5M MAST. 40. NO OPTION 40. 4.5M MAST. 41. NO OPTION 41. 4.5M MAST. 42. NO OPTION 42. 4.5M MAST. 43. NO OPTION 43. 4.5M MAST. 44. NO OPTION 44. 4.5M MAST. 45. NO OPTION 45. 4.5M MAST. 46. NO OPTION 46. 4.5M MAST. 47. NO OPTION 47. 4.5M MAST. 48. NO OPTION 48. 4.5M MAST. 49. NO OPTION 49. 4.5M MAST. 50. NO OPTION 50. 4.5M MAST. 51. NO OPTION 51. 4.5M MAST. 52. NO OPTION 52. 4.5M MAST. 53. NO OPTION 53. 4.5M MAST. 54. NO OPTION 54. 4.5M MAST. 55. NO OPTION 55. 4.5M MAST. 56. NO OPTION 56. 4.5M MAST. 57. NO OPTION 57. 4.5M MAST. 58. NO OPTION 58. 4.5M MAST. 59. NO OPTION 59. 4.5M MAST. 60. NO OPTION 60. 4.5M MAST. 61. NO OPTION 61. 4.5M MAST. 62. NO OPTION 62. 4.5M MAST. 63. NO OPTION 63. 4.5M MAST. 64. NO OPTION 64. 4.5M MAST. 65. NO OPTION 65. 4.5M MAST. 66. NO OPTION 66. 4.5M MAST. 67. NO OPTION 67. 4.5M MAST. 68. NO OPTION 68. 4.5M MAST. 69. NO OPTION 69. 4.5M MAST. 70. NO OPTION 70. 4.5M MAST. 71. NO OPTION 71. 4.5M MAST. 72. NO OPTION 72. 4.5M MAST. 73. NO OPTION 73. 4.5M MAST. 74. NO OPTION 74. 4.5M MAST. 75. NO OPTION 75. 4.5M MAST. 76. NO OPTION 76. 4.5M MAST. 77. NO OPTION 77. 4.5M MAST. 78. NO OPTION 78. 4.5M MAST. 79. NO OPTION 79. 4.5M MAST. 80. NO OPTION 80. 4.5M MAST. 81. NO OPTION 81. 4.5M MAST. 82. NO OPTION 82. 4.5M MAST. 83. NO OPTION 83. 4.5M MAST. 84. NO OPTION 84. 4.5M MAST. 85. NO OPTION 85. 4.5M MAST. 86. NO OPTION 86. 4.5M MAST. 87. NO OPTION 87. 4.5M MAST. 88. NO OPTION 88. 4.5M MAST. 89. NO OPTION 89. 4.5M MAST. 90. NO OPTION 90. 4.5M MAST. 91. NO OPTION 91. 4.5M MAST. 92. NO OPTION 92. 4.5M MAST. 93. NO OPTION 93. 4.5M MAST. 94. NO OPTION 94. 4.5M MAST. 95. NO OPTION 95. 4.5M MAST. 96. NO OPTION 96. 4.5M MAST. 97. NO OPTION 97. 4.5M MAST. 98. NO OPTION 98. 4.5M MAST. 99. NO OPTION 99. 4.5M MAST. 100. NO OPTION 100. 4.5M MAST.

Strictly Company Confidential

THIS DOCUMENT IS THE PROPERTY OF CELLO. IT IS TO BE USED ONLY FOR THE PURPOSES FOR WHICH IT WAS ISSUED. IT IS NOT TO BE REPRODUCED OR TRANSMITTED IN ANY FORM OR BY ANY MEANS, ELECTRONIC OR MECHANICAL, INCLUDING PHOTOCOPYING, RECORDING, OR BY ANY INFORMATION STORAGE AND RETRIEVAL SYSTEM. ALL WORK TO BE PERFORMED ACCORDING TO LATEST CELL C (PTV) LTD SITE VISITATION AND CONSTRUCTION SPECIFICATIONS.

CELL C ANTENNAE KEY

SECTOR	AZIMUTH	ANTENNA	HEIGHT - BOTTOM (m)	BECK TEL	ELEC TEL	FEEDER SIZE	FEEDER LENGTH (m)
1	157°	TORONTO (TTB-00181720) (SCE-08P)	43.82			75"	4.47
2	157°	TORONTO (TTB-00181720) (SCE-08P)	43.82			75"	4.47
3	257°	TORONTO (TTB-00181720) (SCE-08P)	43.82			75"	4.47

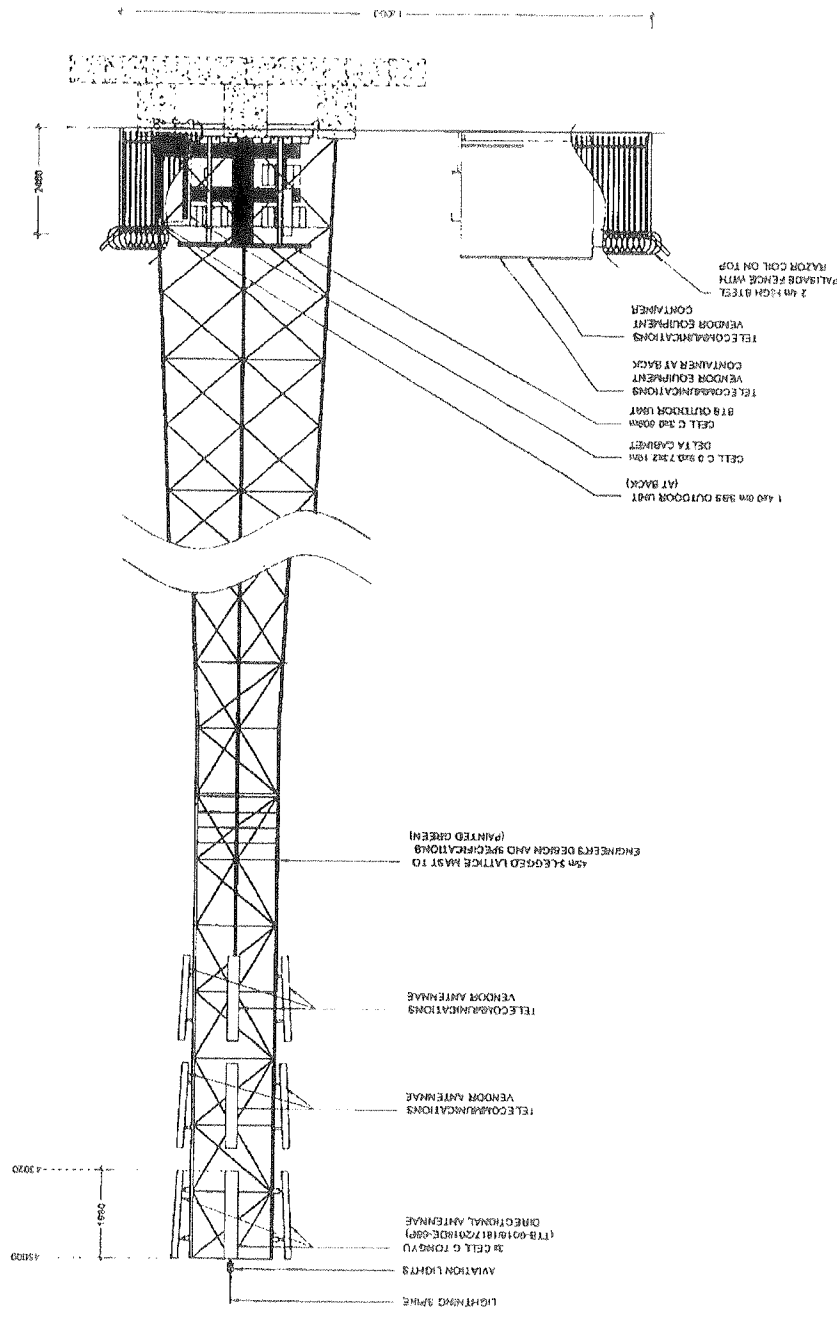

Strictly Company Confidential

SHOWN MUST NOT BE CALLED. ONLY TOWER DIMENSIONS TO BE USED. DIMENSIONS TO BE VERIFIED ON SITE BEFORE CONSTRUCTION OF MAST. ALL DIMENSIONS REFERRED TO LATENT CELL C ANTENNAE MUST BE CONSIDERED AS PER SPECIFICATIONS

NORTH WEST ELEVATION: ALTERNATIVE 1

NOTE:
 1. ACCESS ROAD TO BE ARRANGED BY OWNER
 2. AC OPTION 1 SAME ROAD BUILDING
 3. AC OPTION 2 SAME ROAD BUILDING
 4. AC OPTION 3 SAME ROAD BUILDING
 5. AC OPTION 4 SAME ROAD BUILDING

NO.	DATE	DESCRIPTION
0	2/20/2011	FIRST ISSUE
PREPARED BY: NEW TELECOMMUNICATIONS BARRIATION WITH A 45m MAST FOR CELL C (PTTY) LTD		
DRAWN BY: S. BARBER PROPERTY DESCRIPTION: PORTION 8 (REMAINING EXTENT) OF THE FAIRB MCDONALD'S 250 FT		
OWNER: CELL C (PTTY) LTD		
COORDINATES: LAT: 48.86433° LONG: -105.86172°		
APPROVALS: CELL C REPRESENTATIVE: Name: _____ Designation: _____ Date: _____		
CELL C IMPLEMENTATION: Name: _____ Designation: _____ Date: _____		
CELL C MAST INSTALLATION: Name: _____ Designation: _____ Date: _____		
CELL C ENGINEER: Name: _____ Designation: _____ Date: _____		
Nodda Systems Networks 11715, Avenue 66 Edmonton, Alberta T6C 2K8 Phone: 780.438.2200 Fax: 780.438.2201 Email: info@noddasystems.com Website: www.noddasystems.com		
414 Dundas Street West Toronto, Ontario M5G 1R5 Phone: 416.593.8888 Fax: 416.593.8889 Email: info@towerhouse.com Website: www.towerhouse.com		
REVISION	SHEET NO.	SCALE
0	8 OF 11	1:100

SECTOR	AZIMUTH	ANTENNA	HEIGHT - BOTTOM (m)	ELEC. TILT	MECH. TILT	FEEDER SIZE	FEEDER LENGTH (m)
1	17°	TONGOU (TTB-4018P1872N180E-45P)	43.02	78°	78°	78°	5.67
2	137°	TONGOU (TTB-4018P1872N180E-45P)	43.02	78°	78°	78°	5.67
3	287°	TONGOU (TTB-4018P1872N180E-45P)	43.02	78°	78°	78°	5.67

CELL C ANTENNAE KEY

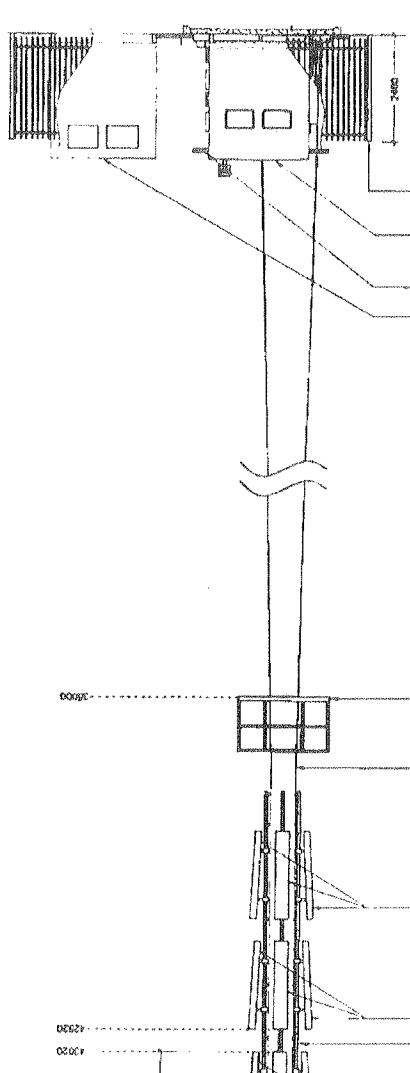

NORTH EAST ELEVATION: ALTERNATIVE 2

Strictly Company Confidential

CHANGED DRAFT NOT BE REAKTS. ONLY REAKTS SUBMISSIONS TO BE MADE. CHANGES TO BE VERIFIED ON SITE BEFORE COMMENCEMENT OF WORK.

NOT TO BE REPRODUCED OR TRANSMITTED IN ANY FORM OR BY ANY MEANS WITHOUT THE WRITTEN PERMISSION OF CELLO NETWORKS

- NOTES**
1. ACCESS SHALL BE ADVISED BY OWNER.
 2. ALL WORK SHALL BE IN ACCORDANCE WITH THE LOCAL REGULATIONS.
 3. ALL WORK SHALL BE IN ACCORDANCE WITH THE LOCAL REGULATIONS.
 4. ALL WORK SHALL BE IN ACCORDANCE WITH THE LOCAL REGULATIONS.

NO.	DATE	DESCRIPTION
1	31/03/2011	PRINT ISSUE

PROJECT
NEW TELECOMMUNICATION BASE STATION WITH A 45m MAST FOR CELL C (PTV) LTD

DRAWN BY: R. BARKER
PROPERTY DESCRIPTION
PORTION 9 (REMAINING EXTENT) OF THE FAIRBROOK PLATS WEST

DRAWN FOR: R. BARKER
PROJECT NO. 08/0110

CLIENT: R. BARKER
LOCATION: 08/0110

DATE: 08/0110

APPROVALS:
CELL C REP PLANNER
Signature: _____
Date: _____

CELL C REPRESENTATION
Signature: _____
Date: _____

CELL C REAL ESTATE CO-ORDINATOR
Signature: _____
Date: _____

CELL C ENGINEER
Name: _____
Signature: _____
Date: _____

CELL C ENGINEER
Name: _____
Signature: _____
Date: _____

CELL C ENGINEER
Name: _____
Signature: _____
Date: _____

CELL C ENGINEER
Name: _____
Signature: _____
Date: _____

CELLO NETWORKS

THE POWER IS IN YOUR HANDS

411 Middle Road, #10-01, Singapore 400759

Tel: +65 6339 3393
Fax: +65 6339 3394
Email: info@cello.com.sg

TOMBSTONE SOLUTIONS

411 Middle Road, #10-01, Singapore 400759
Tel: +65 6339 3393
Fax: +65 6339 3394
Email: info@cello.com.sg

CONSULTANT

SHEET NO: 18 OF 11
SCALE: 1:100

REVISION

NO.	DESCRIPTION
1	18 OF 11
2	18 OF 11
3	18 OF 11

CELL C ENGINEER
Name: _____
Signature: _____
Date: _____

**REGISTERED LETTER
GEREGISTREERDE BRIEF**

2910



(with an insurance option/met 'n versekeringsopsie)

Full tracking and tracing/Volledige volg en spoor

Addressed to/Geadresseer aan

Edin Inv No 44 (Pty) Ltd
PO Box 30502
Kyalami

116814 Postcode
Poskode

The value of the contents of this letter is as indicated and compensation is not payable for a letter received undelivered. Compensation is limited to R100.00. No compensation is payable without documentary proof. Oplewingskade tot R100.00 is beskikbaar en toepas op domestiese registreeerde briewe slegs.

Die waarde van die inhoud van hierdie brief is soos aangedui en die betaalbare bedrag vir 'n letter wat onafgelewer ontvang word is beperk tot R100.00. Geen vergoeding is sonder dokumentêre bewys beskikbaar nie. Oplewingskade tot R100.00 is beskikbaar en is slegs op inwendige posregistreeerde briewe van toepassing.

Postage paid R _____ c
Service fee / Dienegeld R _____ c
Insurance / Versekering R _____ c
Total / Totaal R _____ c

Insured value of contents
Versekerde waarde van inhoud R _____ c

Enquiries/Navrae
Toll free number
Tollvry nommer
0800 111 502

Initial of
accepting
officer

Date Stamp

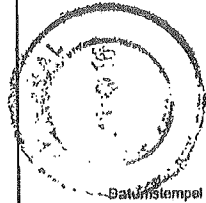

Full track and trace
Customer copy

REGISTERED LETTER
(with a domestic insurance option)
ShoreCall 0800 111 502 www.epo.co.za
RD 538 961 466 ZA
CUSTOMER COPY 201020A

Parasaf van
aansam-
teempte

Datumstempel

Lacoste Lupo Printers 011 493 7971 701201



INFRASTRUCTURE PLANNING

Vukani Infrastructure Planning Services Incorporated

Reg. No. 2001/014235/21

414 Rustic Road, Silvertondale, 0184

Tel. (012) 804 1504/6

PO Box 32017, Tloiusdal, 0134

Fax (012) 804 7072

e-mail: admin@infraplan.co.za

Our Reference:
2910

Your Reference:

16 March 2011

Eglin Inv No 44 (Pty) Ltd
P O Box 30502
Kyalami
1684

Dear Sir / Madam,

INTENTION TO SUBMIT AN APPLICATION IN TERMS OF THE NATIONAL ENVIRONMENTAL MANAGEMENT ACT 1998 AS AMENDED ("NEMA") TO THE COMPETENT AUTHORITY FOR LISTED ACTIVITY 3 (a) (ii) (ee) IN REGULATION 546: ESTABLISHMENT OF A CELL C (PTY) LTD TELECOMMUNICATION BASE STATION ON PORTION 9 (REMAINING EXTENT) OF THE FARM MOOIPLAATS 290 IT.

We are acting on behalf of Cell C (Pty) Ltd, who have appointed us as Environmental Assessment Practitioner (EAP), in order to apply to the Mpumalanga Department of Agriculture, Rural Development and Land Administration to establish a telecommunication base station on your property, Portion 9 (Remaining extent) of the Farm Mooiplaats 290 IT located off the N2, Ermelo to Piet Retief. In accordance with the regulations you as the land owner are hereby notified of the Public Participation process for the Environmental Impact Assessment.

Public participation is a process in which potential interested and affected parties are given the opportunity to comment on, or raise issues relevant to specific matters. These comments and issues form part of the total consideration by the competent authority i.e. the Mpumalanga Department of Agriculture, Rural Development and Land Administration. It should however be understood that the competent authority is also guided by several other authorities, policies and facts in order to make their decision to grant environmental authority or not.

Attached hereto find the following for your information: 1. Public Participation Notice; 2. Site Development Plan; 3. Facility Illustration and 4. Cadastral map.

We trust that the above attached information assists in obtaining further insight into what is proposed and what shall be considered with regard to the application. Should you need any further information please do not hesitate to contact us.

Yours faithfully,

M Niehof

For: Vukani IPS Inc.

Directors: KW Anholts; GA Anholts

PUBLIC PARTICIPATION PROCESS

REFERENCE NUMBER: 17/2/3/GS - 35

Regulation 546 activity 3 (a)(ii)(ee): Establishment of an enclosed telecommunication base station with a 45m mast for Cell C (Pty) Ltd: 2910 Mooiplaats West

Location: Portion 9 (Remaining Extent) of the farm Mooiplaats 290 IT

Co-ordinates (WGS84 format) of the alternatives on the above property.

Alternative 1: Latitude: 26° 39' 14.51" S Longitude: 30° 05' 56.83" E

Lattice type mast painted red and white

Alternative 2: Latitude: 26° 39' 14.51" S Longitude: 30° 05' 56.83" E

Monopole type mast painted red and white

Notice is hereby given of a public participation process in terms of the Environmental Impact Assessment Regulations 2010 (R543) as amended promulgated in terms of the National Environmental Management Act 1998 (Act No. 107 of 1998) as amended ("NEMA").

Basic assessment procedures will be applied in accordance with regulation 543 and an application was submitted to the Mpumalanga Department of Economic Development, Environment and Tourism.

The applicant furthermore intends to apply to the Mpumalanga Department of Economic Development, Environment and Tourism for exemption in terms of regulation 50(1) of the Environmental Impact Assessment Regulations 2010 (R543) as amended to assess alternatives with regard to the planned activity.

Applicant:

Cell C (Pty) Ltd, Private Bag X36, Benmore, 2010.

Environmental Assessment Practitioner (EAP):

Infrastructure Planning Services Inc.

P.O. Box 32017, Totiusdal, 0134

Attention: M Niehof

Telephone: (012) 804 1504/6; Facsimile: (012) 804 7072

E-mail: admin@infraplan.co.za

Further information regarding the proposed activity can be obtained from the EAP.

Any interested and affected party may, in writing, make representations on the proposed activity or request to be registered as an interested and affected party, by submitting the written representations or registration request, including their name, physical & postal addresses (including facsimile & e-mail where possible) and contact number(s) and quoting the activity reference number, to the EAP within 30 calendar days from the publication of this notice.

Notice publication date:

24 May 2011

UHFLELO LOKUHLANGANYELA KOMPHAKATHI

INOMBOLO YEREFERENSI: 17/2/3/GS - 35

Umvalelo womthetho 546 umsebenzi 3 (a)(ii)(ee): Isakhiwo esiyisizinda sezokuxhumana ngocingo esivalekile se-Cell C (Pty) Ltd ene-mast engama 45m kanye nendawo (nezindawo) yokubeka impahla: 2910 Mooiplaats West

Indawo: Portion 9 (Remaining Extent) of the farm Mooiplaats 290 IT

Ezinye izindawo zezizinda ezihlukile ezifana nalesi esingenhla (WGS84 isimo sokwakheka):

Esihluki 1: Ububanzi: 26° 39' 14.51" S Ubude: 30° 05' 56.83" E

Induku ye-lattice ependwe ngokubomvu nokumhlophe

Esihluki 2: Ububanzi: 26° 39' 14.51" S Ubude: 30° 05' 56.83" E

Induku ye-monopole ependwe ngokubomvu nokumhlophe

Ngalokhu kunikezwa isaziso senqubo yokubamba iqhaza komphakathi ngokuhambisana Nemithetho Yokuhlola Umthelela Wamandla Kwezehlo (i-Environmental Impact Assessment Regulations) ka-2010 (R543) njengoba ichibiyelwa yamnyezelwa ngokuhambisana Nomthetho Wokuphatha Ezenhlo Kuzwelonke (i-National Environmental Act) ka 1998 (Umthetho weNombolo 107 ka 1998) njengoba uchibiyelwe (i-"NEMA"). Iziqinbo eziyisisekelo zokuhlola zizoselshenziswa ngokuvumelana nemiyalelo yomthetho 543 bese kufakwa isicelo eMnyangweni Wezolimo, Ukunakekela kanye neZemvelo WaseMpumalanga. Umenzi wesicelo uhlose futhi ukwenza isicelo kuMnyango Wezolimo waseMpumalanga, Ukulondolozwa Kwamagugu Nezemvelo ukuze akhululwe ngokwemibandela yomithetho 50(1) weMithetho Yokuhlola Kokuhinteka Kwemvelo ka-2010 (R543) ukuze ahole ezinye izindlela zokuqhubeka nomsebenzi ohleliwe.

Umntu ofaka isicelo:

Cell C (Pty) Ltd, Private Bag X36, Benmore, 2010.

Isisebenzi Eshilo Ezemvelo (Environmental Assessment Practitioner (EAP)):

Infrastructure Planning Services Inc., P.O. Box 32017, Totiusdal, 0134

Kuqondiswe ku- M Niehof

Ucingo: (012) 804 1504/6. Ifeksi: (012) 804 7072.

I-e-meyili: admin@infraplan.co.za

Olunye ulwazi maqondana nato msebenzi ohlongozwayo lungatholakala ku-EAP.

Nanoma ubani omhlayo othandayo nothintekayo, ngokubhala, mackenke isitatimende ngomsebenzi ohlongozwayo noma isicelo sokubhaliswa njengomuntu onothando noma othintekayo, ngokuthi alethe isitatimende esibhalwe noma isicelo sokubhalisa, namagama abo, ikheli lendawo neleposi (kufakwe ifeksi ne-e-meyili uma kunokwenzeka) kanye nezinombolo zokubhala futhi basho nenombolo yereferensi yomsebenzi, ku-EAP ezinsukwini zekhalenda ezingama-30 kusukela ekushicilelweni kwalesi saziso.

Usuku lokushicilelwa kweSaziso:

24 May 2011

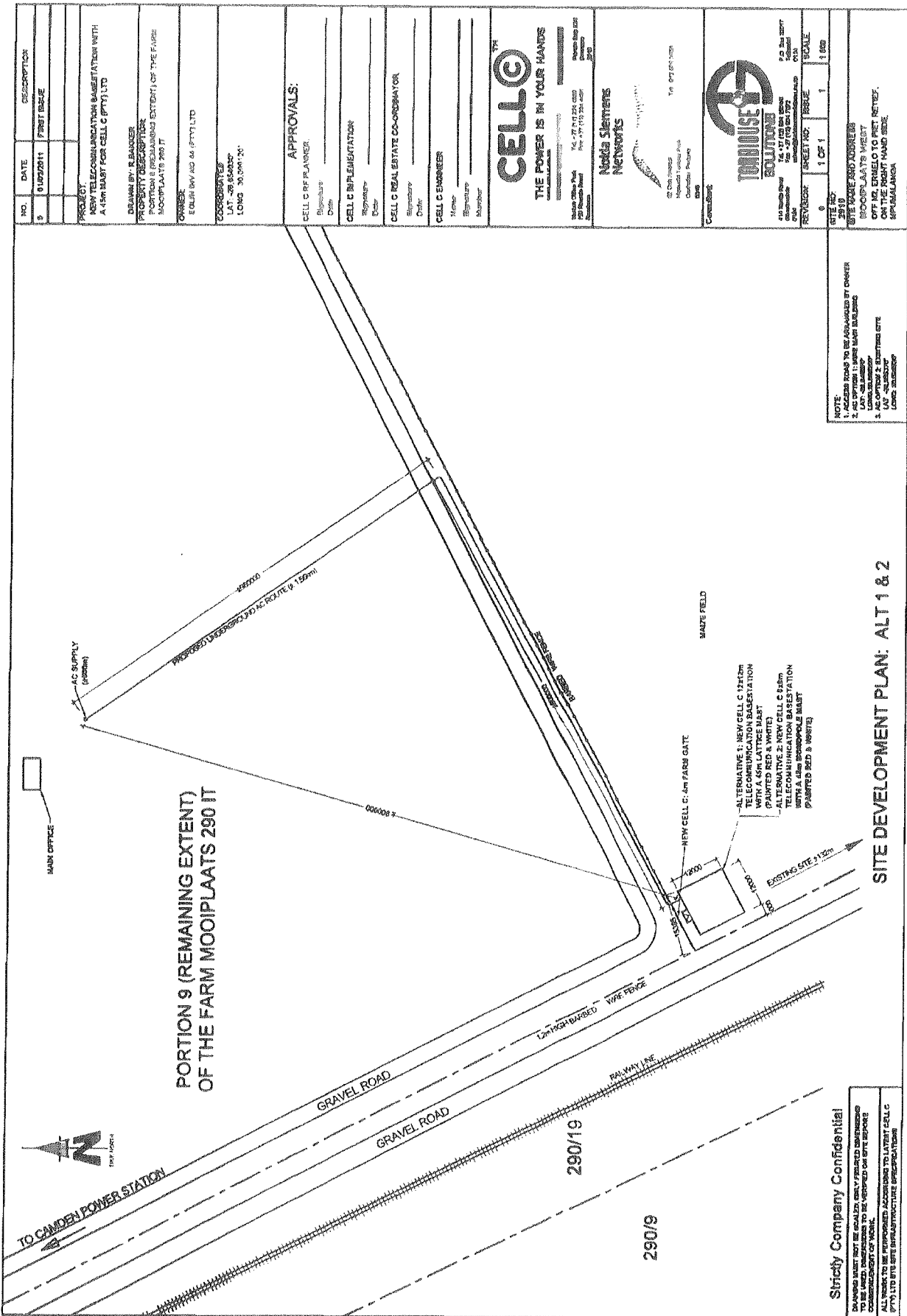

NO.	DATE	DESCRIPTION
0	01/02/2011	FIRST ISSUE

PROJECT
NEW TELECOMMUNICATION BASESTATION WITH
A 45m MAST FOR CELL C (PTTY) LTD

DRAWN BY: R. BANNER
PROPERTY DESCRIPTION:
PORTION 9 (REMAINING EXTENT) OF THE FARM
MOOICPLAATS 290 IT

OWNER:
CELL C (PTTY) LTD

COORDINATES:
114 49 50.000 S
108 30 00.000 E

APPROVALS:

CELL C REF PLANNER
Signature: _____
Date: _____

CELL C IMPLEMENTATION
Signature: _____
Date: _____

CELL C REAL ESTATE CO-ORDINATOR
Signature: _____
Date: _____

CELL C ENGINEER
Name: _____
Signature: _____
Number: _____

CELLOTM

THE POWER IS IN YOUR HANDS

16, 17, 18, 19, 20, 21, 22, 23, 24, 25, 26, 27, 28, 29, 30, 31, 32, 33, 34, 35, 36, 37, 38, 39, 40, 41, 42, 43, 44, 45, 46, 47, 48, 49, 50, 51, 52, 53, 54, 55, 56, 57, 58, 59, 60, 61, 62, 63, 64, 65, 66, 67, 68, 69, 70, 71, 72, 73, 74, 75, 76, 77, 78, 79, 80, 81, 82, 83, 84, 85, 86, 87, 88, 89, 90, 91, 92, 93, 94, 95, 96, 97, 98, 99, 100

Mobile Cello-Net
16, 17, 18, 19, 20, 21, 22, 23, 24, 25, 26, 27, 28, 29, 30, 31, 32, 33, 34, 35, 36, 37, 38, 39, 40, 41, 42, 43, 44, 45, 46, 47, 48, 49, 50, 51, 52, 53, 54, 55, 56, 57, 58, 59, 60, 61, 62, 63, 64, 65, 66, 67, 68, 69, 70, 71, 72, 73, 74, 75, 76, 77, 78, 79, 80, 81, 82, 83, 84, 85, 86, 87, 88, 89, 90, 91, 92, 93, 94, 95, 96, 97, 98, 99, 100

Mobile Cello-Net
16, 17, 18, 19, 20, 21, 22, 23, 24, 25, 26, 27, 28, 29, 30, 31, 32, 33, 34, 35, 36, 37, 38, 39, 40, 41, 42, 43, 44, 45, 46, 47, 48, 49, 50, 51, 52, 53, 54, 55, 56, 57, 58, 59, 60, 61, 62, 63, 64, 65, 66, 67, 68, 69, 70, 71, 72, 73, 74, 75, 76, 77, 78, 79, 80, 81, 82, 83, 84, 85, 86, 87, 88, 89, 90, 91, 92, 93, 94, 95, 96, 97, 98, 99, 100

Mobile Siemens Networks

16, 17, 18, 19, 20, 21, 22, 23, 24, 25, 26, 27, 28, 29, 30, 31, 32, 33, 34, 35, 36, 37, 38, 39, 40, 41, 42, 43, 44, 45, 46, 47, 48, 49, 50, 51, 52, 53, 54, 55, 56, 57, 58, 59, 60, 61, 62, 63, 64, 65, 66, 67, 68, 69, 70, 71, 72, 73, 74, 75, 76, 77, 78, 79, 80, 81, 82, 83, 84, 85, 86, 87, 88, 89, 90, 91, 92, 93, 94, 95, 96, 97, 98, 99, 100

16, 17, 18, 19, 20, 21, 22, 23, 24, 25, 26, 27, 28, 29, 30, 31, 32, 33, 34, 35, 36, 37, 38, 39, 40, 41, 42, 43, 44, 45, 46, 47, 48, 49, 50, 51, 52, 53, 54, 55, 56, 57, 58, 59, 60, 61, 62, 63, 64, 65, 66, 67, 68, 69, 70, 71, 72, 73, 74, 75, 76, 77, 78, 79, 80, 81, 82, 83, 84, 85, 86, 87, 88, 89, 90, 91, 92, 93, 94, 95, 96, 97, 98, 99, 100

REVISIONS:

NO.	DATE	DESCRIPTION
0	01/02/2011	FIRST ISSUE

SCALE: 1:1000

DATE: 01/02/2011

PROJECT: NEW TELECOMMUNICATION BASESTATION WITH A 45m MAST FOR CELL C (PTTY) LTD

NOTE:

1. THIS DRAWING IS THE PROPERTY OF THE ENGINEER.
2. ALL DIMENSIONS ARE IN METERS UNLESS OTHERWISE SPECIFIED.
3. ALL DIMENSIONS ARE TO FACE UNLESS OTHERWISE SPECIFIED.
4. ALL DIMENSIONS ARE TO FACE UNLESS OTHERWISE SPECIFIED.
5. ALL DIMENSIONS ARE TO FACE UNLESS OTHERWISE SPECIFIED.

SITE DEVELOPMENT PLAN: ALT 1 & 2

Strictly Confidential

DRAWINGS MUST NOT BE REPRODUCED OR COPIED IN ANY MANNER WITHOUT THE WRITTEN PERMISSION OF THE ENGINEER. ALL RIGHTS ARE RESERVED AND WILL BE ENFORCED TO THE FULLEST EXTENT OF THE LAW.

ALL RIGHTS TO BE REPRODUCED OR COPIED IN ANY MANNER WITHOUT THE WRITTEN PERMISSION OF THE ENGINEER. ALL RIGHTS ARE RESERVED AND WILL BE ENFORCED TO THE FULLEST EXTENT OF THE LAW.

CELL C ANTENNAE KEY

SECTOR	AZIMUTH	ANTENNA	HEIGHT - BOTTOM (m)	MECH. TILT	ELEC. TILT	FEEDER SIZE	FEEDER LENGTH (m)
1	17°	TONGYU (TTB-801811720-18DC-48P)	43.02			7/8"	3.47
2	157°	TONGYU (TTB-801811720-18DC-48P)	43.02			7/8"	3.47
3	247°	TONGYU (TTB-801811720-18DC-48P)	43.02			7/8"	3.47

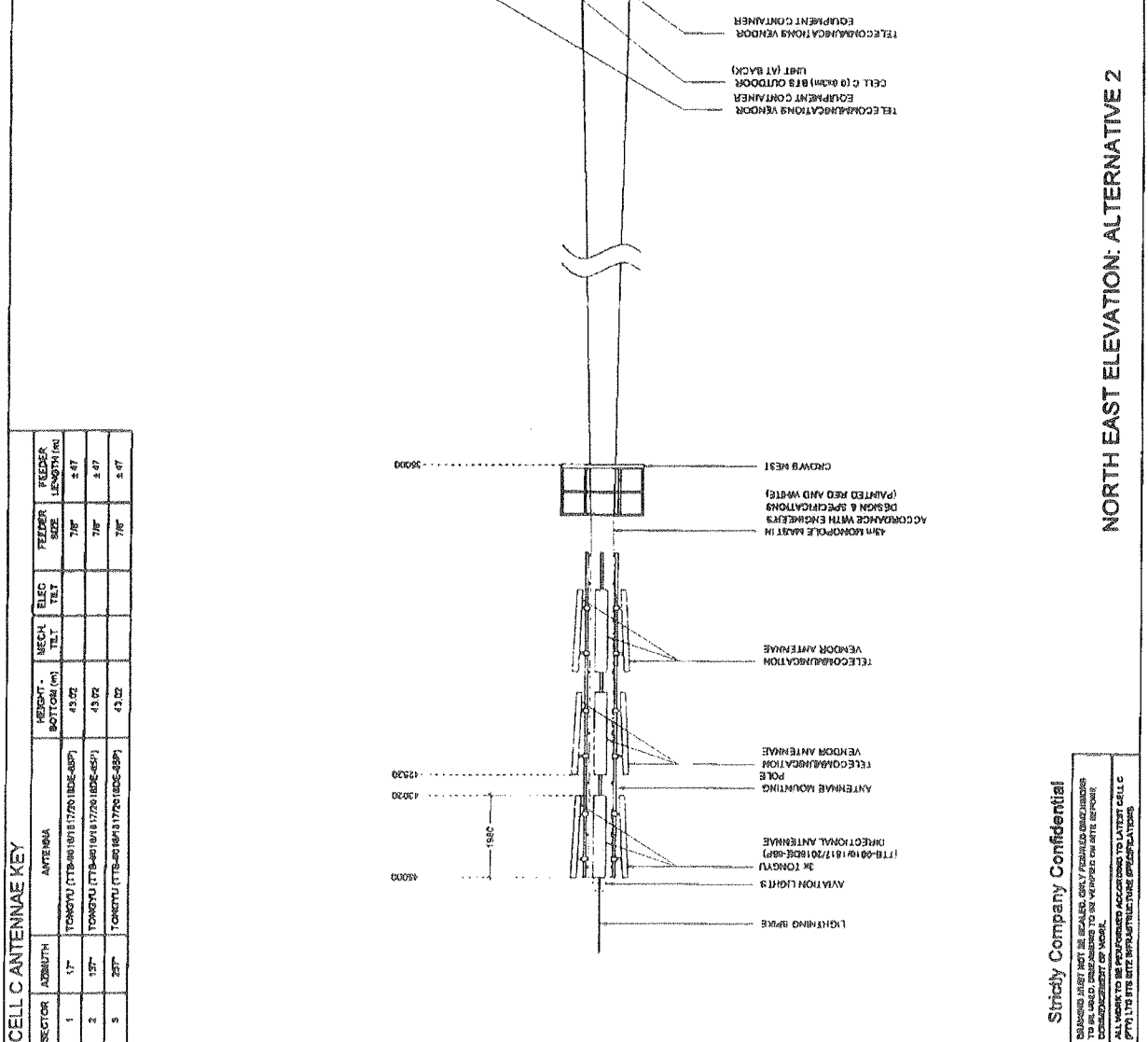

NORTH EAST ELEVATION: ALTERNATIVE 2

Strictly Company Confidential
 DRAFTED DRAWING NOT BE RELEASED OR REPRODUCED WITHOUT THE WRITTEN AUTHORIZATION OF THE COMPANY OR ANY SUBSIDIARY THEREOF.
 THIS DRAWING IS TO BE USED ONLY FOR THE PROJECT AND NOT BE REPRODUCED OR COPIED IN ANY MANNER.

NO.	DATE	DESCRIPTION
8	31/03/2011	FIRST ISSUE
PROJECT: NEW TELECOMMUNICATIONS SUBSTATION WITH A CAN TENT FOR CELL C (PTTY) LTD		
DRAWN BY: R. BURGER PROPERTY DESCRIPTION: PORTION # 1 FROM (LAND EXTENT) OF THE FAIRH SUBSIDIARY SITE #		
OWNER: EOLAH SHY AND 44 (PTY) LTD		
COORDINATES: LAT: -28.5646837 LONG: 28.0951720		
APPROVALS: CELL C RIP PLANNER: Signature: _____ Date: _____		
CELL C IMPLEMENTATION: Signature: _____ Date: _____		
CELL C REAL ESTATE COORDINATOR: Signature: _____ Date: _____		
CELL C ENGINEER: Name: _____ Signature: _____ Number: _____		
<p>THE POWER IS IN YOUR HANDS</p> <p>Mohamed Othman Othman 25-27 FAS, 5TH FLOOR 100, Thomas Street SAFARI PARK, RUSTENBURG</p> <p>Period: 28/03/2011 To: 29/03/2011 By: 29/03/2011</p> <p>Nokia Siemens Networks</p>		
<p>TDR HOUSE SOLUTIONS 141, The Arcade 1st Floor, 1015 8th Ave S Midrand, Gauteng 0182 www.tdrhousolutions.co.za</p>		
REVISION	SHEET NO:	SCALE
0	10 OF 11	1 : 100
SITE NO: 27419 SITE NAME: 27419/0000 PROJECT NAME: PROJECT NO.: PROJECT DATE: PROJECT LOCATION:		

- NOTE:**
1. ACCESS ROAD TO BE ADJUSTED BY CLIENT'S CIVIL ENGINEER.
 2. CELL C (9 OHM) RIS OUTDOOR UNIT TO BE INSTALLED AT THE REVERSE END OF THE ACCESS ROAD SIDE.
 3. CELL C (9 OHM) RIS OUTDOOR UNIT TO BE INSTALLED AT THE REVERSE END OF THE ACCESS ROAD SIDE.

NO.	DATE	DESCRIPTION
0	11/19/04	ISSUE 1
1	11/19/04	ISSUE 2

NEW TELECOMMUNICATIONS STATION WITH
 A 45M MAST FOR CELL C (PTV) LTD
 DRAWN BY: R. MARSH
 PROJECT: VEST WHITE
 POSITION: 8 (REMAINING EXTENT) OF THE FARM
 MOORPLATE: 289 FT

CLIENT: PTV LTD
 COORDINATES:
 LAT: 55.84032°
 LONG: 0.049730°

APPROVALS:
 CELL C RF PLANNER
 Designer: _____
 Date: _____
 CELL C IM PLERANTION
 Designer: _____
 Date: _____
 CELL C REAL ESTATE CO-ORDINATION
 Designer: _____
 Date: _____
 CELL C ENGINEER
 Name: _____
 Signature: _____
 Number: _____

CELLO™
 THE POWER IS IN YOUR HANDS
 14 St Albans Road, St Albans, Hertfordshire AL3 4LH
 01454 676571 Fax: 01454 676572
 145 St Albans Road, St Albans, Hertfordshire AL3 4LH
 01454 676571 Fax: 01454 676572

Novia Siemens Networks
 10 Chiswick Road, Uxbridge, Middlesex, UK
 Ux8 3LH, UK
 01895 925510
 10 Chiswick Road, Uxbridge, Middlesex, UK
 Ux8 3LH, UK
 01895 925510

TENDRILL SOLUTIONS
 145 St Albans Road, St Albans, Hertfordshire AL3 4LH
 01454 676571 Fax: 01454 676572

CONSULTANT
 SITE NO: 289
 SHEET NO: 11 OF 11
 SCALE: 1:1000
 DATE: 11/19/04

SITE NAME AND ADDRESS
 MOORPLATE WEST
 OFF NO. ENGINE TO POST OFFICE
 ON THE RIGHT HAND SIDE
 APPROVALS

ALTERNATIVE 2

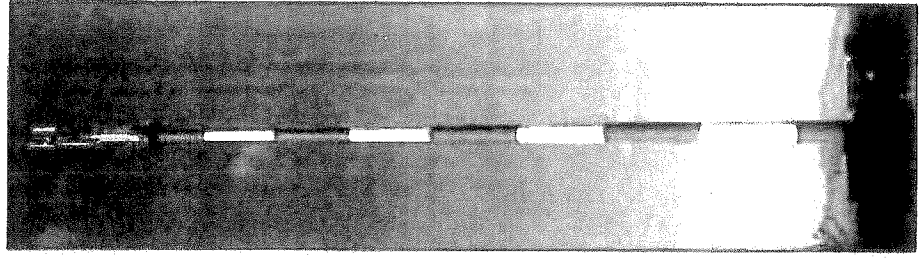

TYPICAL MONOPOLE MAST
(PAINTED RED AND WHITE)

ALTERNATIVE 1

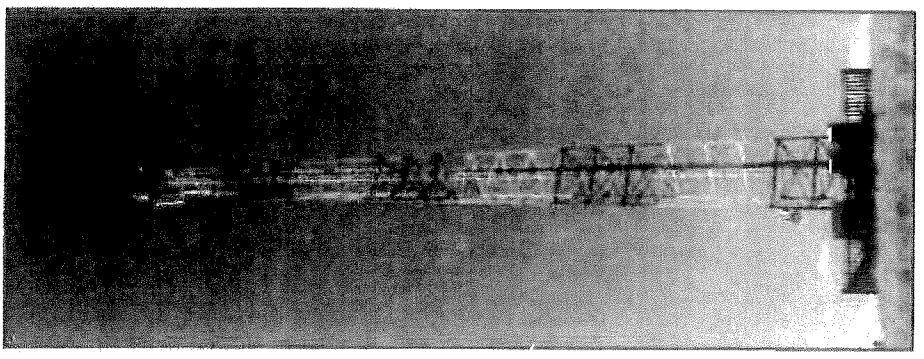

TYPICAL LATTICE MAST
(PAINTED RED AND WHITE)

FACILITY ILLUSTRATION

Strictly Company Confidential
 INFORMATION NOT BE RELEASED ORLY BY WRITTEN PERMISSION
 TO THE USER. UNLESS TO BE VIEWED AND WITH RESPECT
 CONFIDENTIALITY OF THE
 ALL PAGES TO BE REFERENCED ACCORDING TO LATEST CELL C
 PTV LTD SITE STRUCTURE SPECIFICATION

Monica Niehof

From: Mail Delivery System [MAILER-DAEMON@smtp3.wa.co.za]
Sent: 24 May 2011 11:31 AM
To: Beverley Schöpf
Subject: Successful Mail Delivery Report
Attachments: Delivery report; Message Headers

This is the mail system at host smtp3.wa.co.za.

Your message was successfully delivered to the destination(s) listed below. If the message was delivered to mailbox you will receive no further notifications. Otherwise you may still receive notifications of mail delivery errors from other systems.

The mail system

<adminza@coalofafrica.co.za>: delivery via
mail.coalofafrica.co.za[196.41.18.82]:25: 250 Requested mail action okay,
completed

Monica Niehof

From: Adminza [Adminza@coalofafrica.co.za]
To: Beverley Schöpf
Sent: 24 June 2011 09:46 AM
Subject: Read: 110524 Telecommunication Infrastructure (2910 Mooiplaats west)

Your message

To: Adminza@coalofafrica.co.za
Subject:

was read on 2011/06/24 09:46 AM.

Monica Niehof

From: Beverley Schöpf
Sent: 24 May 2011 11:10 AM
To: 'adminza@coalofafrica.co.za'
Subject: 110524 Telecommunication Infrastructure (2910 Mooiplaats west)
Attachments: Mooiplaats Colliery.pdf

Dear Sir / Madam

I herewith attach documentation in respect of the proposed establishment of a Cell C (Pty) Ltd Telecommunication base station and mast on Portion 9 (Remaining Extent) of the Farm Mooiplaats 290 IT.

Please do not hesitate to contact us should you have any further queries in this regard.

Beverley Schopf

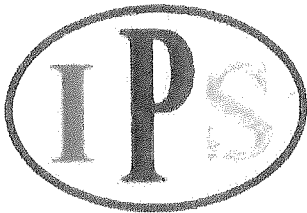

INFRASTRUCTURE PLANNING SERVICES

Vukani Infrastructure Planning Services Incorporated

Reg. No. 2001/014235/21

414 Rustic Road, Silvertordale, 0184

Tel. (012) 804 1504/6

PO Box 32017, Totiusdal, 0134

Fax (012) 804 7072

e-mail admin@infranplan.co.za

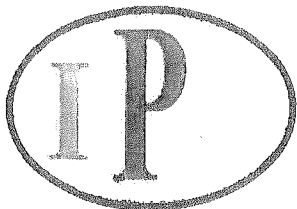

INFRASTRUCTURE PLANNING

Vukani Infrastructure Planning Services Incorporated
414 Rustic Road, Silvertondale, 0184
PO Box 32017, Totiusdal, 0134
e-mail: admin@infraplan.co.za

Reg. No. 2001/014235/21
Tel. (012) 804 1504/6
Fax (012) 804 7072

Our Reference:
2910 / 17/2/3/GS - 35

Your Reference:

24 May 2011

Coal Of Africa Limited – South Africa
Mooiplaats Colliery
2nd Floor Gabba Building, The Campus
57 Sloane Street
Bryanston
2021

By Email: adminza@coalofafrica.co.za

Dear Sir / Madam

INTENTION TO SUBMIT AN APPLICATION IN TERMS OF THE NATIONAL ENVIRONMENTAL MANAGEMENT ACT 1998 ("NEMA") AS AMENDED TO THE COMPETENT AUTHORITY FOR LISTED ACTIVITY 3 (a)(ii)(ee) IN REGULATION 546: ESTABLISHMENT OF A CELL C (PTY) LTD TELECOMMUNICATION BASE STATION ON PORTION 9 (REMAINING EXTENT) OF THE FARM MOOIPLAATS 290 IT.

We are acting on behalf of Cell C (Pty) Ltd in order to apply to the Mpumalanga Department of Economic Development, Environment and Tourism to establish a telecommunication base station on **Portion 9 (Remaining Extent) of the Farm Mooiplaats 290 IT.**

Attached hereto find the following for your information:

1. Public Participation Notice
2. Site Development Plan
3. Facility Illustration

Should you have any further queries, please do not hesitate to contact us.

Yours faithfully,

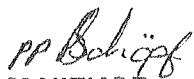

M NIEHOF

For: Vukani IPS Inc.

PUBLIC PARTICIPATION PROCESS

REFERENCE NUMBER: 17/2/3/GS - 35

Regulation 546 activity 3 (a)(i)(ee): Establishment of an enclosed telecommunication base station with a 45m mast for Cell C (Pty) Ltd: 2910 Mooiplaats West

Location: Portion 9 (Remaining Extent) of the farm Mooiplaats 290 IT

Co-ordinates (WGS84 format) of the alternatives on the above property.

Alternative 1: Latitude: 26° 39' 14.51" S Longitude: 30° 05' 56.83" E

Lattice type mast painted red and white

Alternative 2: Latitude: 26° 39' 14.51" S Longitude: 30° 05' 56.83" E

Monopole type mast painted red and white

Notice is hereby given of a public participation process in terms of the Environmental Impact Assessment Regulations 2010 (R543) as amended promulgated in terms of the National Environmental Management Act 1998 (Act No. 107 of 1998) as amended ("NEMA").

Basic assessment procedures will be applied in accordance with regulation 543 and an application was submitted to the Mpumalanga Department of Economic Development, Environment and Tourism.

The applicant furthermore intends to apply to the Mpumalanga Department of Economic Development, Environment and Tourism for exemption in terms of regulation 50(1) of the Environmental Impact Assessment Regulations 2010 (R543) as amended to assess alternatives with regard to the planned activity.

Applicant:

Cell C (Pty) Ltd, Private Bag X36, Benmore, 2010.

Environmental Assessment Practitioner (EAP):

Infrastructure Planning Services Inc.
P.O. Box 32017, Totiusdal, 0134

Attention: M Niehof

Telephone: (012) 804 1504/6; Facsimile: (012) 804 7072

E-mail: admin@infraplan.co.za

Further information regarding the proposed activity can be obtained from the EAP.

Any interested and affected party may, in writing, make representations on the proposed activity or request to be registered as an interested and affected party, by submitting the written representations or registration request, including their name, physical & postal addresses (including facsimile & e-mail where possible) and contact number(s) and quoting the activity reference number, to the EAP within 30 calendar days from the publication of this notice.

Notice publication date:

24 May 2011

UHLELO LOKUHLANGANYELA KOMPHAKATHI

INOMBOLO YEREFERENSI: 17/2/3/GS - 35

Umyalelo womthetho 546 umsebenzi 3 (a)(i)(ee): Isakhiwo esiyisizinda sezokuxhumana ngocingo esivalekile se-Cell C (Pty) Ltd ene-mast engama 45m kanye nendawo (nezindawo) yokubeka impahla: 2910 Mooiplaats West

Indawo: Portion 9 (Remaining Extent) of the farm Mooiplaats 290 IT

Ezinye izindawo zezizinda ezihlukile ezifana nalezi esingenhla (WGS84 isimo sokwakheka):

EsihluKile 1: Ububanzi: 26° 39' 14.51" S Ubude: 30° 05' 56.83" E

Induku ye-lattice epandwe ngokubomvu nokumhlophe

EsihluKile 2: Ububanzi: 26° 39' 14.51" S Ubude: 30° 05' 56.83" E

Induku ye-monopole epandwe ngokubomvu nokumhlophe

Ngalokhu kunikezwa isaziso senqubo yokubamba iqhaza komphakathi ngokuhambisana Nemithetho Yokuhlola Umthelela Wamandla Kwezenhlaio (i-Environmental Impact Assessment Regulations) ka-2010 (R543) njengoba ichibiyelwa yamenezelwa ngokuhambisana Nomthetho Wokuphatha Ezenhlaio Kuzwelonke (i-National Environmental Act) ka 1998 (Umthetho weNombolo 107 ka 1998) njengoba uchibiyelwe (i-"NEMA"). Izinqubo eziyisisekelo zokuhlola zizosetshenziswa ngokuvumelana nemiyalelo yomthetho 543 bese kufakwa isicelo eminyangweni Wezolimo, Ukunakekelwa kanye neZemvelo WaseMpumalanga. Umenzi wesicelo uhlose futhi ukwenza isicelo kuMnyango Wezolimo waseMpumalanga, Ukulondolozwa Kwamagugu Nezemvelo ukuze akhululiwe ngokwemibandela yomthetho 50(1) weMithetho Yokuhlola Kokuthinteka Kwemvelo ka-2010 (R543) ukuze ahlole ezinye izindlela zokugqibeka nomsebenzi ohleliwe.

Umuntu ofaka Isicelo:

Cell C (Pty) Ltd, Private Bag X36, Benmore, 2010.

Isisebenzi Esihlola Ezemvelo (Environmental Assessment Practitioner (EAP)):

Infrastructure Planning Services Inc., P.O. Box 32017, Totiusdal, 0134
Kuqondiswe ku- M Niehof

Ucingo: (012) 804 1504/6, ifeksi: (012) 804 7072,

I-e-meyili: admin@infraplan.co.za

Olunye ulwazi maqondana nalo msebenzi ohlongozwayo lungatholalaka ku-EAP.

Nanoma ubani omunye othandayo nothintekayo, ngokubhala, makenze isitatimende ngomsebenzi ohlongozwayo noma isicelo sokubhaliswa njengomuntu onothando noma ofhintekayo, ngokuthi alethe isitatimende esibaliwe noma isicelo sokubhalisa, namagama abo, ikheli lendawo neleposi (kufakwe ifeksi ne-e-meyili uma kunokwenzeka) kanye nezinombolo zokubathinta futhi basho nenombolo yereferensi yomsebenzi, ku-EAP ezinsukwini zekhalenda ezingama-30 kusukela ekushicilelweni kwalesi saziso.

Usuku lokushicilelwa kweSaziso:

24 May 2011

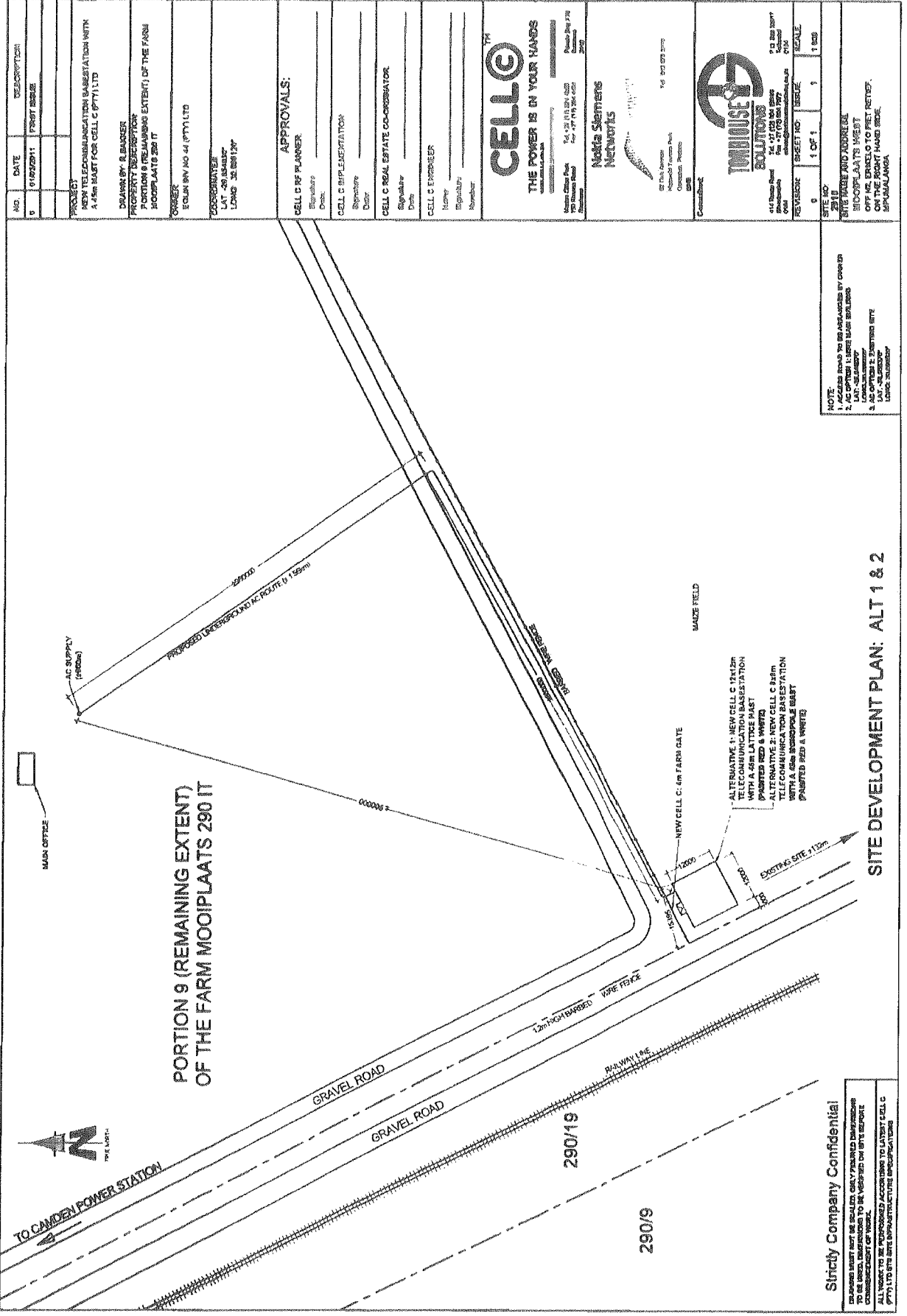

NO.	DATE	DESCRIPTION
0	11/02/2011	PRIENT ISSUE

PROJECT
 NEW TELECOMMUNICATION BASISTATION WITH
 A 4.5m MAST FOR CELL C (PTT) LTD

DRAWN BY: B. BAARDER
 PORTION 9 (REMAINING EXTENT) OF THE FARM
 MOOIPLAATS 290 IT

OWNER
 EQUUS (RN) NO 44 (PTT) LTD

COORDINATOR
 1111 1111
 LOND 32 688 124

APPROVALS:

CELL C RF PLANNER
 Signature: _____
 Date: _____

CELL C REPRESENTATION
 Signature: _____
 Date: _____

CELL C REAL ESTATE CO-ORDINATOR
 Signature: _____
 Date: _____

CELL C ENGINEER
 Name: _____
 Signature: _____
 Date: _____

CELLO
 THE POWER IS IN YOUR HANDS

Mobile Office Dept
 Tel: +27 11 911 5200
 Fax: +27 11 911 5201
 170 Balfour Street
 Sandton, Johannesburg
 2008

Meta Skramers
 Networks

1111 1111
 1111 1111
 1111 1111
 1111 1111

INDUHOUSE SOLUTIONS

1111 1111
 1111 1111
 1111 1111
 1111 1111

SHEET NO:	1 OF 1	SCALE:	1:500
REVISION:			
SITE NO:	290/9		
THIS DRAWING ADDRESS:			
MOOIPLAATS 290 IT			
OFFICE: 1111 1111			
ON SITE: 1111 1111			
DATE: 11/02/2011			

NOTE:
 1. THIS DRAWING IS TO BE USED AS A GUIDE ONLY.
 2. ALL DIMENSIONS ARE IN METERS UNLESS OTHERWISE SPECIFIED.
 3. ALL DIMENSIONS ARE TO FACE UNLESS OTHERWISE SPECIFIED.
 4. ALL DIMENSIONS ARE TO FACE UNLESS OTHERWISE SPECIFIED.
 5. ALL DIMENSIONS ARE TO FACE UNLESS OTHERWISE SPECIFIED.

SITE DEVELOPMENT PLAN: ALT 1 & 2

Strictly Company Confidential

THIS DRAWING IS THE PROPERTY OF INDUHOUSE SOLUTIONS AND IS NOT TO BE REPRODUCED OR COPIED IN ANY MANNER WITHOUT THE WRITTEN PERMISSION OF INDUHOUSE SOLUTIONS. ALL DIMENSIONS ARE TO FACE UNLESS OTHERWISE SPECIFIED.

CELL C ANTENNAE KEY

SECTION	ASPECT	ANTENNA	HEIGHT - BOTTOM (m)	MECH. TILT	ELEC. TILT	FEEDER SIZE	FEEDER LENGTH (m)
1	17°	70MGTU (TTB-5018511720) (BDE-55P)	43.02		70P	70P	3.47
2	15°	70MGTU (TTB-6018911720) (BDE-55P)	43.02		70P	70P	3.47
3	25°	70MGTU (TTB-6018511720) (BDE-55P)	43.02		70P	70P	3.47

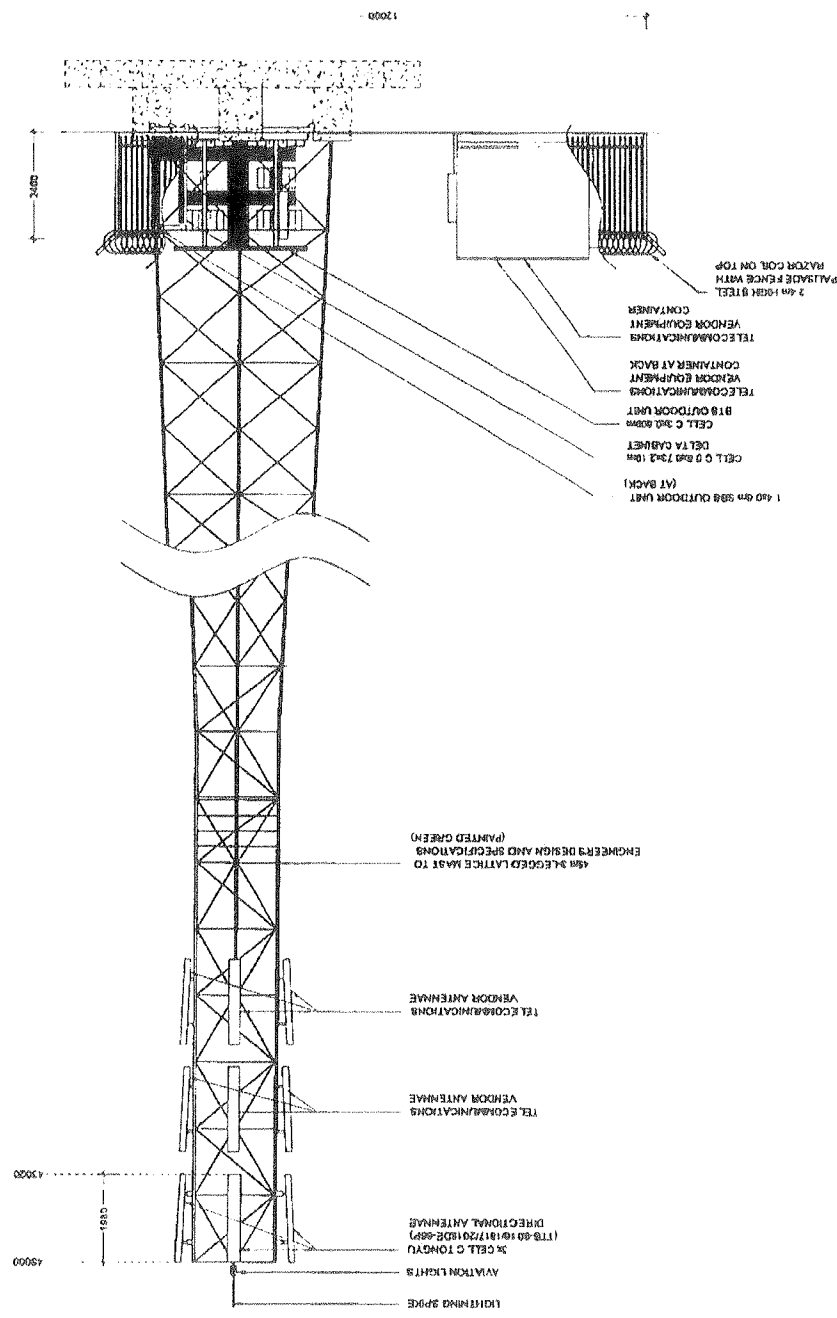

NOTE:
 1. ACCESS HAZARD TO BE MINIMIZED BY DESIGN.
 2. ALL WIRING TO BE CONFORMED TO THE LOCAL ELECTRICAL CODES.
 3. ALL WIRING TO BE PROTECTED ACCORDING TO THE LOCAL ELECTRICAL CODES.
 4. ALL WIRING TO BE PROTECTED ACCORDING TO THE LOCAL ELECTRICAL CODES.

NORTH WEST ELEVATION: ALTERNATIVE 1

NO.	DATE	DESCRIPTION
0	01/10/2011	FORST ISSUE

PROJECT:
 NEW TELECOMUNICATION INFRASTRUCTURE WITH A 4.5m HAZARD FOR CELL C (PT) LTD

DRAWN BY: R. BAACKER
 PROPERTY DESCRIPTION:
 PORTION 9 (INCLUDING EXTENT) OF THE FARMS SCHEDULED IN THE T1

OWNER:
 EELIN DMV AND 44 (PT) LTD

COORDINATOR:
 LAY: 301 560 1700
 LONG: 301 560 1700

APPROVALS:

CELL C REP. NUMBER:
 Designer: _____
 Approver: _____

CELL C REPRESENTATION:
 Designer: _____
 Approver: _____

CELL C REAL ESTATE CO-ORDINATOR:
 Designer: _____
 Approver: _____

CELL C ENGINEER:
 Name: _____
 Registration Number: _____
 Member: _____

CELLO
 THE POWER IS IN YOUR HANDS
 150 South Street
 Suite 100
 Perth WA 6150
 Tel: +61 8 941 6222
 Fax: +61 8 941 6223
 Email: info@cello.com.au

Notis Semetis Networks
 150 South Street
 Suite 100
 Perth WA 6150
 Tel: +61 8 941 6222
 Fax: +61 8 941 6223
 Email: info@notissemetis.com.au

Client: _____
 Project: _____
 Drawing No: 015
 Date: 01/10/2011

Scale: 1:100
 Sheet No: 8 OF 11

Revision:
 No. | Description | Date
 1 | Issue for comment | 01/10/2011

Site No: _____
 Site Name and Address:
 HOOPLAATS WEST
 OFFICE BUILDING TO THE WEST OF THE SITE
 HOOPLAATS WEST
 HOOPLAATS WEST
 HOOPLAATS WEST

Strictly Company Confidential
 THIS DRAWING IS THE PROPERTY OF NOTIS SEMETIS NETWORKS AND IS NOT TO BE REPRODUCED OR USED IN ANY MANNER WITHOUT THE WRITTEN PERMISSION OF NOTIS SEMETIS NETWORKS.
 ALL WORK TO BE PERFORMED ACCORDING TO THE LOCAL ELECTRICAL CODES.
 (PT) LTD TO THE SITE INFRASTRUCTURE SPECIFICATIONS

CELL C ANTENNAE KEY

SECTOR	ANTENNA	HEIGHT - BOTTOM (m)	MEAN TILT (m)	ELEC. TILT	FEEDER SIZE	FEEDER LENGTH (m)
1	137° TORONTO (TTB-6016115179V) (20E-45P)	61.92	7.9°	7.9°	7/8"	± 47
2	137° TORONTO (TTB-6016115179V) (20E-45P)	61.92	7.9°	7.9°	7/8"	± 47
3	237° TORONTO (TTB-6016115179V) (20E-45P)	61.92	7.9°	7.9°	7/8"	± 47

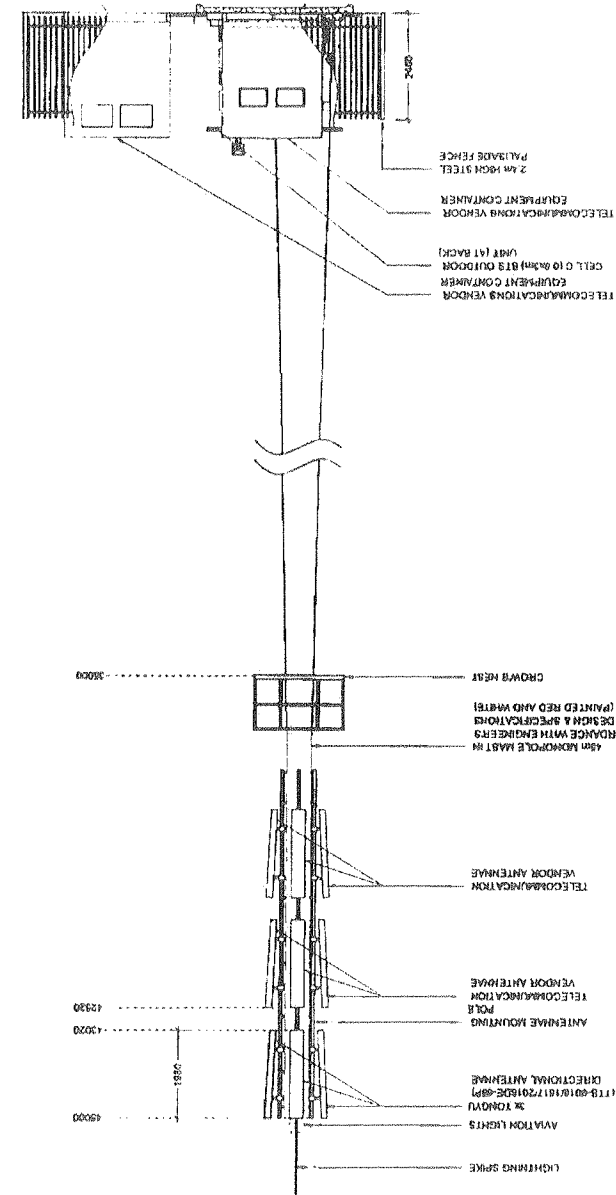



NORTH EAST ELEVATION: ALTERNATIVE 2

Strictly Confidential

QUANTAS MAY NOT BE CALLED ONLY PERSONS AUTHORIZED TO BE CALLED, INDICATED TO BE VIEWED OR HEAR, WITHOUT CONSENT OF WIND.

ALL WIRE TO BE IMPLEMENTED ACCORDING TO LATEST CELL C P173 TO 676 SITE APPROVAL AND REGULATIONS

NOTE:
 1. ACCESS ROAD TO BE ARRANGED BY OWNER
 2. SITE SURVEY AND ADDRESS
 3. PROPLANT VENDOR
 4. CELL C 10 (2x) IN DOOR EQUIPMENT CONTAINER ON THE RIGHT HAND SIDE.
 5. L.O.M. 30.50000

NO.	DATE	DESCRIPTION
0	01/02/01	FIRST ISSUE
<p>PROJECT: CELL C REAL ESTATE CO-ORDINATOR WITH A CONTRACT FOR CELL C P173 LTD.</p> <p>DRAWN BY: A. BUNKER</p> <p>PROPERTY DESCRIPTION: CELL C (RESIDENTIAL EXTENT) OF THE FAIRBANKS ROAD PROJECT</p> <p>SITE REF: EGLIN RD NO 44 P173 LTD</p> <p>COORDINATES: LAT: 50 594328P LONG: 30 599130P</p> <p>APPROVALS:</p> <p>CELL C RF PLANNER Signature: _____ Date: _____ CELL C IMPLIMENTATION Signature: _____ Date: _____ CELL C REAL ESTATE CO-ORDINATOR Signature: _____ Date: _____ CELL C ENGINEER Name: _____ Signature: _____ Address: _____</p>		
  		
PROJECT NO: 173-01-01-01-01 DRAWING NO: 173-01-01-01-01-01 SCALE: 1:100		REVISION 0 INSET NO: 1 SCALE: 1:100

ALTERNATIVE 1



TYPICAL LATTICE MAST
(PAINTED RED AND WHITE)

ALTERNATIVE 2

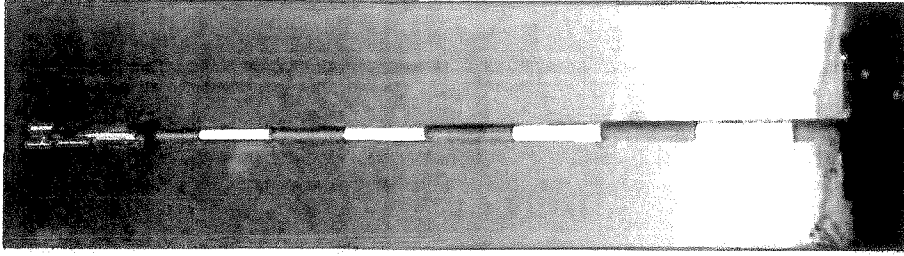

TYPICAL MONOPOLE MAST
(PAINTED RED AND WHITE)

FACILITY ILLUSTRATION

NO.	DATE	DESCRIPTION
1	12/15/11	EXISTING
THE SITE		
NEW TELECOMMUNICATION SUBSTATION WITH A 45m MAST FOR CELL C (PTY) LTD		
DRAWN BY: R. ROBERT		
PORTION 8 (REMAINING EXTENT) OF THE FARM BODYPLOTS 285 IT		
STAND 4		
EDELINRY RD 44 (PTY) LTD		
COORDINATES		
LONGITUDE: 30.011127		
LATITUDE: 30.011127		
APPROVALS:		
CELL C RF PLANNER		
By: _____		
Date: _____		
CELL C IMPLEMENTATION		
By: _____		
Date: _____		
CELL C REAL ESTATE CO-ORDINATOR		
By: _____		
Date: _____		
CELL C ENGINEER		
Name: _____		
Signature: _____		
Number: _____		
<p>THE POWER IS IN YOUR HANDS</p> <p>14, 27 & 33 BAY 140, 142 & 144 BAY 146, 148 & 150 BAY 152, 154 & 156 BAY 158, 160 & 162 BAY 164, 166 & 168 BAY 170, 172 & 174 BAY 176, 178 & 180 BAY 182, 184 & 186 BAY 188, 190 & 192 BAY 194, 196 & 198 BAY 200, 202 & 204 BAY 206, 208 & 210 BAY 212, 214 & 216 BAY 218, 220 & 222 BAY 224, 226 & 228 BAY 230, 232 & 234 BAY 236, 238 & 240 BAY 242, 244 & 246 BAY 248, 250 & 252 BAY 254, 256 & 258 BAY 260, 262 & 264 BAY 266, 268 & 270 BAY 272, 274 & 276 BAY 278, 280 & 282 BAY 284, 286 & 288 BAY 290, 292 & 294 BAY 296, 298 & 300 BAY 302, 304 & 306 BAY 308, 310 & 312 BAY 314, 316 & 318 BAY 320, 322 & 324 BAY 326, 328 & 330 BAY 332, 334 & 336 BAY 338, 340 & 342 BAY 344, 346 & 348 BAY 350, 352 & 354 BAY 356, 358 & 360 BAY 362, 364 & 366 BAY 368, 370 & 372 BAY 374, 376 & 378 BAY 380, 382 & 384 BAY 386, 388 & 390 BAY 392, 394 & 396 BAY 398, 400 & 402 BAY 404, 406 & 408 BAY 410, 412 & 414 BAY 416, 418 & 420 BAY 422, 424 & 426 BAY 428, 430 & 432 BAY 434, 436 & 438 BAY 440, 442 & 444 BAY 446, 448 & 450 BAY 452, 454 & 456 BAY 458, 460 & 462 BAY 464, 466 & 468 BAY 470, 472 & 474 BAY 476, 478 & 480 BAY 482, 484 & 486 BAY 488, 490 & 492 BAY 494, 496 & 498 BAY 500, 502 & 504 BAY 506, 508 & 510 BAY 512, 514 & 516 BAY 518, 520 & 522 BAY 524, 526 & 528 BAY 530, 532 & 534 BAY 536, 538 & 540 BAY 542, 544 & 546 BAY 548, 550 & 552 BAY 554, 556 & 558 BAY 560, 562 & 564 BAY 566, 568 & 570 BAY 572, 574 & 576 BAY 578, 580 & 582 BAY 584, 586 & 588 BAY 590, 592 & 594 BAY 596, 598 & 600 BAY 602, 604 & 606 BAY 608, 610 & 612 BAY 614, 616 & 618 BAY 620, 622 & 624 BAY 626, 628 & 630 BAY 632, 634 & 636 BAY 638, 640 & 642 BAY 644, 646 & 648 BAY 650, 652 & 654 BAY 656, 658 & 660 BAY 662, 664 & 666 BAY 668, 670 & 672 BAY 674, 676 & 678 BAY 680, 682 & 684 BAY 686, 688 & 690 BAY 692, 694 & 696 BAY 698, 700 & 702 BAY 704, 706 & 708 BAY 710, 712 & 714 BAY 716, 718 & 720 BAY 722, 724 & 726 BAY 728, 730 & 732 BAY 734, 736 & 738 BAY 740, 742 & 744 BAY 746, 748 & 750 BAY 752, 754 & 756 BAY 758, 760 & 762 BAY 764, 766 & 768 BAY 770, 772 & 774 BAY 776, 778 & 780 BAY 782, 784 & 786 BAY 788, 790 & 792 BAY 794, 796 & 798 BAY 800, 802 & 804 BAY 806, 808 & 810 BAY 812, 814 & 816 BAY 818, 820 & 822 BAY 824, 826 & 828 BAY 830, 832 & 834 BAY 836, 838 & 840 BAY 842, 844 & 846 BAY 848, 850 & 852 BAY 854, 856 & 858 BAY 860, 862 & 864 BAY 866, 868 & 870 BAY 872, 874 & 876 BAY 878, 880 & 882 BAY 884, 886 & 888 BAY 890, 892 & 894 BAY 896, 898 & 900 BAY 902, 904 & 906 BAY 908, 910 & 912 BAY 914, 916 & 918 BAY 920, 922 & 924 BAY 926, 928 & 930 BAY 932, 934 & 936 BAY 938, 940 & 942 BAY 944, 946 & 948 BAY 950, 952 & 954 BAY 956, 958 & 960 BAY 962, 964 & 966 BAY 968, 970 & 972 BAY 974, 976 & 978 BAY 980, 982 & 984 BAY 986, 988 & 990 BAY 992, 994 & 996 BAY 998, 1000 & 1002 BAY</p>		
<p>Nokia Siemens NETWORKS</p>		
<p>TOMHOUSE SOLUTIONS</p>		
<p>44 E. Main Street, 74, 507 1st Floor PO Box 10000, 74, 507 1st Floor REVISOR: 11/11/11 PROJECT: 11/11/11</p>		
DATE	BY	SCALE
11/11/11	11/11/11	1:1
SITE NO: 2850		
SITE NAME: 2850		
DRAWN BY: R. ROBERT		
CHECKED BY: R. ROBERT		
DATE: 11/11/11		
SCALE: 1:1		
PROJECT: 11/11/11		
SHEET NO: 1		
TOTAL SHEETS: 1		
<p>STRICTLY COMPANY CONFIDENTIAL</p> <p>THIS DOCUMENT IS THE PROPERTY OF TOMHOUSE SOLUTIONS AND IS NOT TO BE REPRODUCED, COPIED, OR DISCLOSED TO ANY OTHER PARTY WITHOUT THE WRITTEN PERMISSION OF TOMHOUSE SOLUTIONS.</p> <p>ALL WORK TO BE PERFORMED ACCORDING TO LATEST CELL C PTY LTD SITE IMPLEMENTATION SPECIFICATIONS</p>		

Strictly Company Confidential

THIS DOCUMENT IS THE PROPERTY OF TOMHOUSE SOLUTIONS AND IS NOT TO BE REPRODUCED, COPIED, OR DISCLOSED TO ANY OTHER PARTY WITHOUT THE WRITTEN PERMISSION OF TOMHOUSE SOLUTIONS.

ALL WORK TO BE PERFORMED ACCORDING TO LATEST CELL C
PTY LTD SITE IMPLEMENTATION SPECIFICATIONS

ATT22578.txt

Final-Recipient: rfc822;beverley@infraplan.co.za

Original-Message-ID: <C54778BB944C754892FBE729569E7333345E2A@INFRAPLANSRV.infraplan.local>

Disposition: manual-action/MDN-sent-manually; displayed