

Monica Niehof

From: Frans Krige [franskrige@telkomsa.net]
Sent: 25 May 2011 11:31 AM
To: Beverley Schöpf
Subject: Read: 110524 Telecommunication Infrastructure (2910 Mooiplaats West)
Attachments: ATT22578.txt

This is a receipt for the mail you sent to <franskrige@telkomsa.net> at 24/05/2011 11:12 AM

This receipt verifies that the message has been displayed on the recipient's computer at 25/05/2011 10:52 AM

Monica Niehof

From: Mail Delivery System [MAILER-DAEMON@smtp7.wa.co.za]
Sent: 24 May 2011 11:31 AM
To: Beverley Schöpf
Subject: Successful Mail Delivery Report
Attachments: Delivery report; Message Headers

This is the mail system at host smtp7.wa.co.za.

Your message was successfully delivered to the destination(s) listed below. If the message was delivered to mailbox you will receive no further notifications. Otherwise you may still receive notifications of mail delivery errors from other systems.

The mail system

<franskrige@telkomsa.net>: delivery via mx2.telkomsa.net[196.25.211.172]:25:
250 ok: Message 221516798 accepted

Delivery report.txt

Reporting-MTA: dns; smtp7.wa.co.za
X-Postfix-Queue-ID: 17FA3B3811B
X-Postfix-Sender: rfc822; beverley@infraplan.co.za
Arrival-Date: Tue, 24 May 2011 09:14:43 +0000 (UTC)

Final-Recipient: rfc822; franskrige@telkomsa.net
Original-Recipient: rfc822;franskrige@telkomsa.net
Action: relayed
Status: 2.0.0
Remote-MTA: dns; mx2.telkomsa.net
Diagnostic-Code: smtp; 250 ok: Message 221516798 accepted

Message Headers.txt

Return-Path: <beverley@infraplan.co.za>
Received: from localhost (unknown [127.0.0.1])
by smtp7.wa.co.za (Postfix) with ESMTP id 17FA3B3811B
for <franskrige@telkomsa.net>; Tue, 24 May 2011 09:14:43 +0000 (UTC)
X-Virus-Scanned: amavisd-new at smtp7.wa.co.za
X-Spam-Flag: NO
X-Spam-Score: 2.458
X-Spam-Level: **
X-Spam-Status: No, score=2.458 tagged_above=-999 required=6
tests=[DEAR_SOMETHING=1.731, HTML_IMAGE_RATIO_04=0.61,
HTML_MESSAGE=0.107, T_OBFU_PDF_ATTACH=0.01] autolearn=disabled
Received: from smtp7.wa.co.za ([127.0.0.1])
by localhost (smtp7.wa.co.za [127.0.0.1]) (amavisd-new, port 10026)
with ESMTP id YlVjgSwi3s7Q for <franskrige@telkomsa.net>;
Tue, 24 May 2011 11:14:37 +0200 (SAST)
Received: from infraplan.co.za (dsl-185-150-250.dynamic.wa.co.za [41.185.150.250])
by smtp7.wa.co.za (Postfix) with ESMTP id 8171DB38202
for <franskrige@telkomsa.net>; Tue, 24 May 2011 11:14:29 +0200 (SAST)
Content-Class: urn:content-classes:message
Return-Receipt-To: =?iso-8859-1?Q?Beverley_Sch=F6pf?= <beverley@infraplan.co.za>
MIME-Version: 1.0
Content-Type: multipart/mixed;
boundary="-----=_NextPart_001_01CC19F2.A9365B21"
Subject: 110524 Telecommunication Infrastructure (2910 Mooiplaats West)
Disposition-Notification-To: =?iso-8859-1?Q?Beverley_Sch=F6pf?= <beverley@infraplan.co.za>
X-MimeOLE: Produced By Microsoft Exchange V6.5
Date: Tue, 24 May 2011 11:12:08 +0200
Message-ID: <C54778BB944C754B92FBE729569E7333345E2A@INFRAPLANSRV.infraplan.local>
X-MS-Has-Attach: yes
X-MS-TNEF-Correlator:
Thread-Topic: 110524 Telecommunication Infrastructure (2910 Mooiplaats West)
Thread-Index: AcwZ8qirrnIJh+ao1Qfq+TbthwvnpTA==
From: =?iso-8859-1?Q?Beverley_Sch=F6pf?= <beverley@infraplan.co.za>
To: <franskrige@telkomsa.net>

Monica Niehof

From: Beverley Schöpf
Sent: 24 May 2011 11:12 AM
To: 'franskriige@telkomsa.net'
Subject: 110524 Telecommunication Infrastructure (2910 Mooiplaats West)
Attachments: MTPA.pdf

Dear Sir

I herewith attach documentation in respect of the proposed establishment of a Cell C (Pty) Ltd Telecommunication base station and mast on Portion 9 (Remaining Extent) of the Farm Mooiplaats 290 IT.

Please do not hesitate to contact us should you have any further queries in this regard.

Beverley Schopf

Beverley Schopf



INFRASTRUCTURE PLANNING SERVICES

Vukani Infrastructure Planning Services Incorporated

Reg. No. 2001/014235/21

414 Rustic Road, Slivertondale, 0184

PO Box 32017, Totiusdal, 0134

e-mail: admin@infreplan.co.za

Tel (012) 804 1504/6

Fax (012) 804 7072

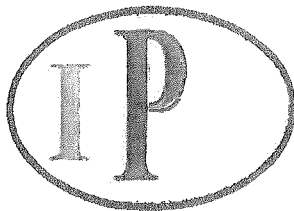

INFRASTRUCTURE PLANNING

Vukani Infrastructure Planning Services Incorporated
414 Rustic Road, Silvertondale, 0184
PO Box 32017, Totiusdal, 0134
e-mail: admin@infraplan.co.za

Reg. No. 2001/014235/21

Tel. (012) 804 1504/6

Fax (012) 804 7072

Our Reference:

2910 / 17/2/3/GS - 35

Your Reference:

24 May 2011

Mpumalanga Tourism and Parks Agency
Private Bag x11338
Nelspruit
1200

By Email: franskrige@telkomsa.net

Dear Sir / Madam

INTENTION TO SUBMIT AN APPLICATION IN TERMS OF THE NATIONAL ENVIRONMENTAL MANAGEMENT ACT 1998 ("NEMA") AS AMENDED TO THE COMPETENT AUTHORITY FOR LISTED ACTIVITY 3 (a)(ii)(ee) IN REGULATION 546: ESTABLISHMENT OF A CELL C (PTY) LTD TELECOMMUNICATION BASE STATION ON PORTION 9 (REMAINING EXTENT) OF THE FARM MOOIPLAATS 290 IT.

We are acting on behalf of Cell C (Pty) Ltd in order to apply to the Mpumalanga Department of Economic Development, Environment and Tourism to establish a telecommunication base station on **Portion 9 (Remaining Extent) of the Farm Moolplaats 290 IT.**

Attached hereto find the following for your information:

1. Public Participation Notice
2. Site Development Plan
3. Facility Illustration

Should you have any further queries, please do not hesitate to contact us.

Yours faithfully,

M NIEHOF

For: Vukani IPS Inc.

PUBLIC PARTICIPATION PROCESS

REFERENCE NUMBER: 17/2/3/GS - 35

Regulation 546 activity 3 (a)(ii)(ee): Establishment of an enclosed telecommunication base station with a 45m mast for Cell C (Pty) Ltd: 2910 Mooiplaats West

Location: Portion 9 (Remaining Extent) of the farm Mooiplaats 290 IT

Co-ordinates (WGS84 format) of the alternatives on the above property.

Alternative 1: Latitude: 26° 39' 14.51"S Longitude: 30° 05' 56.83" E

Lattice type mast painted red and white

Alternative 2: Latitude: 26° 39' 14.51"S Longitude: 30° 05' 56.83" E

Monopole type mast painted red and white

Notice is hereby given of a public participation process in terms of the Environmental Impact Assessment Regulations 2010 (R543) as amended promulgated in terms of the National Environmental Management Act 1998 (Act No. 107 of 1998) as amended ("NEMA").

Basic assessment procedures will be applied in accordance with regulation 543 and an application was submitted to the Mpumalanga Department of Economic Development, Environment and Tourism.

The applicant furthermore intends to apply to the Mpumalanga Department of Economic Development, Environment and Tourism for exemption in terms of regulation 50(1) of the Environmental Impact Assessment Regulations 2010 (R543) as amended to assess alternatives with regard to the planned activity.

Applicant:
Cell C (Pty) Ltd, Private Bag X36, Benmore, 2010.

Environmental Assessment Practitioner (EAP):
Infrastructure Planning Services Inc.
P.O. Box 32017, Totiusdal, 0134
Attention: M Niehof
Telephone: (012) 804 1504/6; Facsimile: (012) 804 7072
E-mail: admin@infraplan.co.za

Further information regarding the proposed activity can be obtained from the EAP.

Any interested and affected party may, in writing, make representations on the proposed activity or request to be registered as an interested and affected party, by submitting the written representations or registration request, including their name, physical & postal addresses (including facsimile & e-mail where possible) and contact number(s) and quoting the activity reference number, to the EAP within 30 calendar days from the publication of this notice.

Notice publication date: 24 May 2011

UHLELO LOKUHLANGANYELA KOMPHAKATHI

INOMBOLO YEREFERENSI: 17/2/3/GS - 35

Umyalelo womthetho 546 umsebenzi 3 (a)(ii)(ee): Isakhiwo esiyizizinda sezokuxhumana ngocingo esivalekile se-Cell C (Pty) Ltd ene-mast engama 45m kanye nendawo (nezindawo) yokubeka impahla: 2910 Mooiplaats West

Indawo: Portion 9 (Remaining Extent) of the farm Mooiplaats 290 IT

Ezinye izindawo zezizinda ezihlukile ezifana nalezi esingenhla (WGS84 isimo sokwakheka):

Eshlukile 1: Ububanzi: 26° 39' 14.51"S Ubude: 30° 05' 56.83"E

Induku ye-lattice epandwe ngokubomvu nokumhlophe

Eshlukile 2: Ububanzi: 26° 39' 14.51"S Ubude: 30° 05' 56.83"E

Induku ye-monopole epandwe ngokubomvu nokumhlophe

Ngalokhu kumikezwa isaziso senqubo yokubamba iqhaza komphakathi ngokuhambisana Nemithetho Yokuhlola Umthelela Wamandla Kwezenhlobo (i-Environmental Impact Assessment Regulations) ka-2010 (R543) njengoba ichibiyelwa yamnyezelwa ngokuhambisana Nomithetho Wokuphatha Ezenhlobo Kuzwelonke (i-National Environmental Act) ka 1998 (Umthetho weNombolo 107 ka 1998) njengoba uchibiyelwe (i-"NEMA"). Izinqubo eziyisisekelo zokuhlola zizosetshenziswa ngokuvumelana nemiyalelo yomthetho 543 bese kufakwa isicelo eMnyangweni Wezolimo, Ukunakekelwa kanye neZemvelo WaseMpumalanga. Umenzi wesicelo uhlose futhi ukwenza isicelo kuMnyango Wezolimo waseMpumalanga, Ukulondolozwa Kwamagugu Nezemvelo ukuze akhululwe ngokwemibandela yomthetho 50(1) weMithetho Yokuhlola Kokuthinteka Kwemvelo ka-2010 (R543) ukuze ahlole ezinye izindlela zokuqhubeka nomsebenzi ohleliwe.

Umuntu ofaka Isicelo:
Cell C (Pty) Ltd, Private Bag X36, Benmore, 2010.

Isisebenzi Eshlola Ezemvelo (Environmental Assessment Practitioner (EAP)):
Infrastructure Planning Services Inc., P.O. Box 32017, Totiusdal, 0134
Kugondiswe ku- M Niehof
Ucingo: (012) 804 1504/6, ifeksi: (012) 804 7072,
I-e-meyili: admin@infraplan.co.za

Olunye ulwazi maqondana nalo msebenzi ohlongozwayo lungatholakala ku-EAP.

Nanoma ubani omunye othandayo nothintekayo, ngokubhala, mackenze isitatimende ngomsebenzi ohlongozwayo noma isicelo sokubhaliswa njengomuntu onothando noma othintekayo, ngokuthi aithe isitatimende esibhaliwe noma isicelo sokubhalisa, namagama abo, ikheli lendawo neleposi (kufakwe ifeksi ne-e-meyili uma kunokwenzeka) kanye nezinombolo zokubathinta futhi basho nenombolo yerferensi yomsebenzi, ku-EAP ezinsukwini zekhalenda ezingama-30 kusukela ekushicilelweni kwalesi saziso.

Usuku lokushicilelwa kweSaziso: 24 May 2011

CELL C ANTENNAE KEY

SECTION	ANTENNA	HEIGHT - BOTTOM (m)	MEDIA TILT	ELEC. TILT	FEEDER SIZE	FEEDER LENGTH (m)
1	TONGYU (TTB-001811720) (BDE-08P)	43.02			78"	5.47
2	TONGYU (TTB-001811720) (BDE-08P)	43.02			78"	5.47
3	TONGYU (TTB-001811720) (BDE-08P)	43.02			78"	5.47

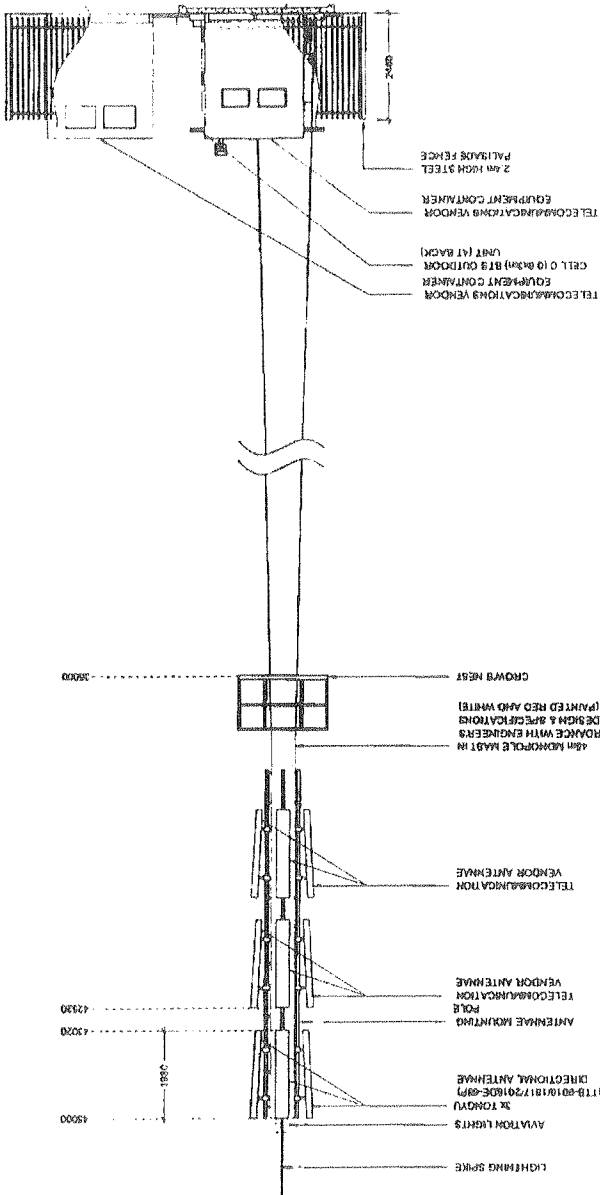

NORTH EAST ELEVATION: ALTERNATIVE 2

NO.	DATE	DESCRIPTION
0	01/04/2011	PRINT ISSUE
<p>PROJECT:</p> <p>NEW TELECOMMUNICATION INFRASTRUCTURE WITH A 42m MAST FOR CELL C (PTTY) LTD</p> <p>DESIGNED BY: S. BARBER</p> <p>PROJECT LOCATION:</p> <p>PORTKAITUMA (REMANUSUS EXTENT) OFF THE FAIRM WOODS PLATS 250 FT</p> <p>OWNER:</p> <p>EGULUN (NO 441177) LTD</p> <p>COORDINATES:</p> <p>LAT: -38 08-44.34"</p> <p>LONG: 150 58 58.12"</p>		
<p>APPROVALS:</p> <p>CELL C RF PLANNER</p> <p>Signature: _____</p> <p>Date: _____</p> <p>CELL C IMPLEMENTATION</p> <p>Signature: _____</p> <p>Date: _____</p> <p>CELL C REAL ESTATE CO-ORDINATOR</p> <p>Signature: _____</p> <p>Date: _____</p> <p>CELL C ENGINEER</p> <p>Name: _____</p> <p>Signature: _____</p> <p>Number: _____</p>		
<p>CELLO THE POWER IS IN YOUR HANDS</p> <p>Mobile United Park 100, Park Road, Parklands Johannesburg</p> <p>Mobile Solutions Networks</p> <p>Copyright © 2011</p>		
<p>TORHOUSE SOLUTIONS</p> <p>40, The Court St. Michaels P.O. Box 177, 1700, Durban KwaZulu Natal</p> <p>REGISTRATION: 09627401 SCALE: 1:100 SHEET NO: 1 OF 1</p>		

NOTE:
1. ALL DIMENSIONS TO BE AS SHOWN UNLESS OTHERWISE SPECIFIED
2. ALL DIMENSIONS TO BE IN METERS UNLESS OTHERWISE SPECIFIED
3. ALL DIMENSIONS TO BE IN METERS UNLESS OTHERWISE SPECIFIED
4. ALL DIMENSIONS TO BE IN METERS UNLESS OTHERWISE SPECIFIED

Strictly Company Confidential

DESIGNED AND DRAWN BY: S. BARBER
CHECKED BY: S. BARBER
DATE: 01/04/2011
ALL WORK TO BE PREPARED ACCORDING TO LATEST CELL C (PTTY) LTD SITE SPECIFICATION

Monica Niehof

From: Lydia Malema
Sent: 13 June 2011 10:06 AM
To: Monica Niehof
Cc: Wilbert Van't Foort
Subject: FW: CELL C TELECOMMUNICATION BASE STATION, MOOIPLAATS 290 IT
Attachments: MOOIPLAATS 290 IT.pdf; MOOIPLAATS 290 IT AQUATIC.pdf

From: Vaino Prinsloo [mailto:vaino@vodamail.co.za]
Sent: 13 June 2011 10:01 AM
To: Lydia Malema
Subject: CELL C TELECOMMUNICATION BASE STATION, MOOIPLAATS 290 IT

M Niehof

The Mpumalanga Tourism and Parks Agency have the following concern, the Terrestrial biodiversity of the farm are Highly significant. See attached map from the Mpumalanga Biodiversity Conservation Plan (C-plan).

Highly significant/Important & Necessary areas are those where biodiversity has been heavily compromised and very few options remain to meet biodiversity targets. Natural vegetation cover in these areas should be maintained or restored. (Lötter M.C. & Ferrar A.A., 2006).

Decision on land use changes will require a biodiversity specialist study as part of the EIA.

Regards

Vaino Prinsloo



Vaino Prinsloo
Zoologist Scientific Services Terrestrial
Mpumalanga Tourism and Parks Agency

Tel: (+27) 017 8195346
Mobile:
Fax: (+27) 86 609 0238
E-mail: vaino@vodamail.co.za
Postal: P/Bag X 9068, Ermelo, 2350
Website: www.mpumalanga.com

Map Title

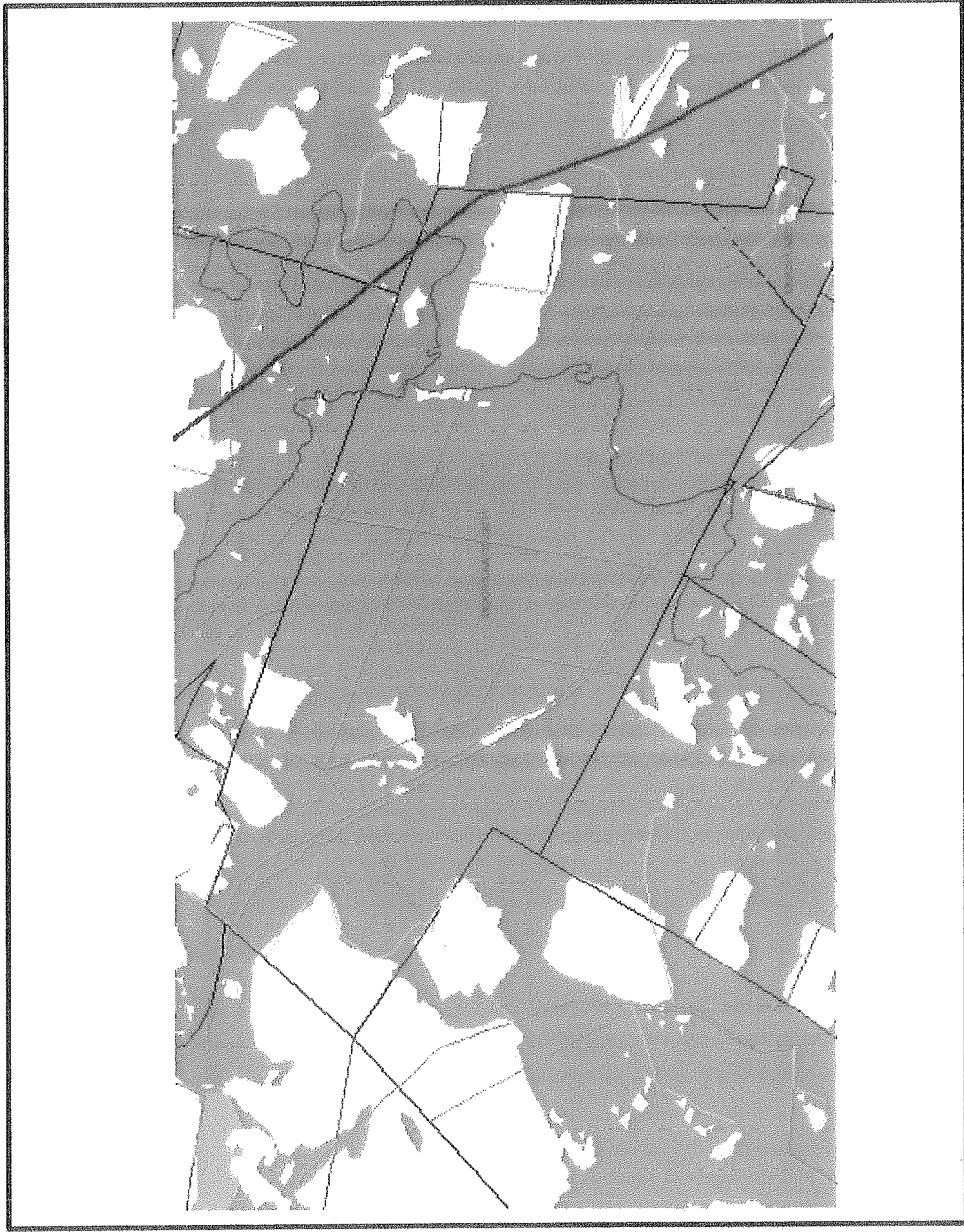

● Towns (TOWN)

Roads (all) (FEAT_TYPE)

~ ARTERIAL ROUTE

~ MAIN ROAD

~ NATIONAL FREEWAY

~ NATIONAL ROUTE

~ ON-OFF RAMP

~ OTHER ACCESS

~ SECONDARY ROAD

~ STREET

~ UNDER CONSTRUCTION

~ Rivers (All)

▭ Farms (FARMNAME)

▭ Farm_portions

terrestrial biodiversity assessment (ASSESSMENT)

1 - Protected

2 - Irreplaceable

3 - Highly Significant

4 - Important & Necessary

5 - Least Concern

6 - No Natural Habitat Remaining



Map Title

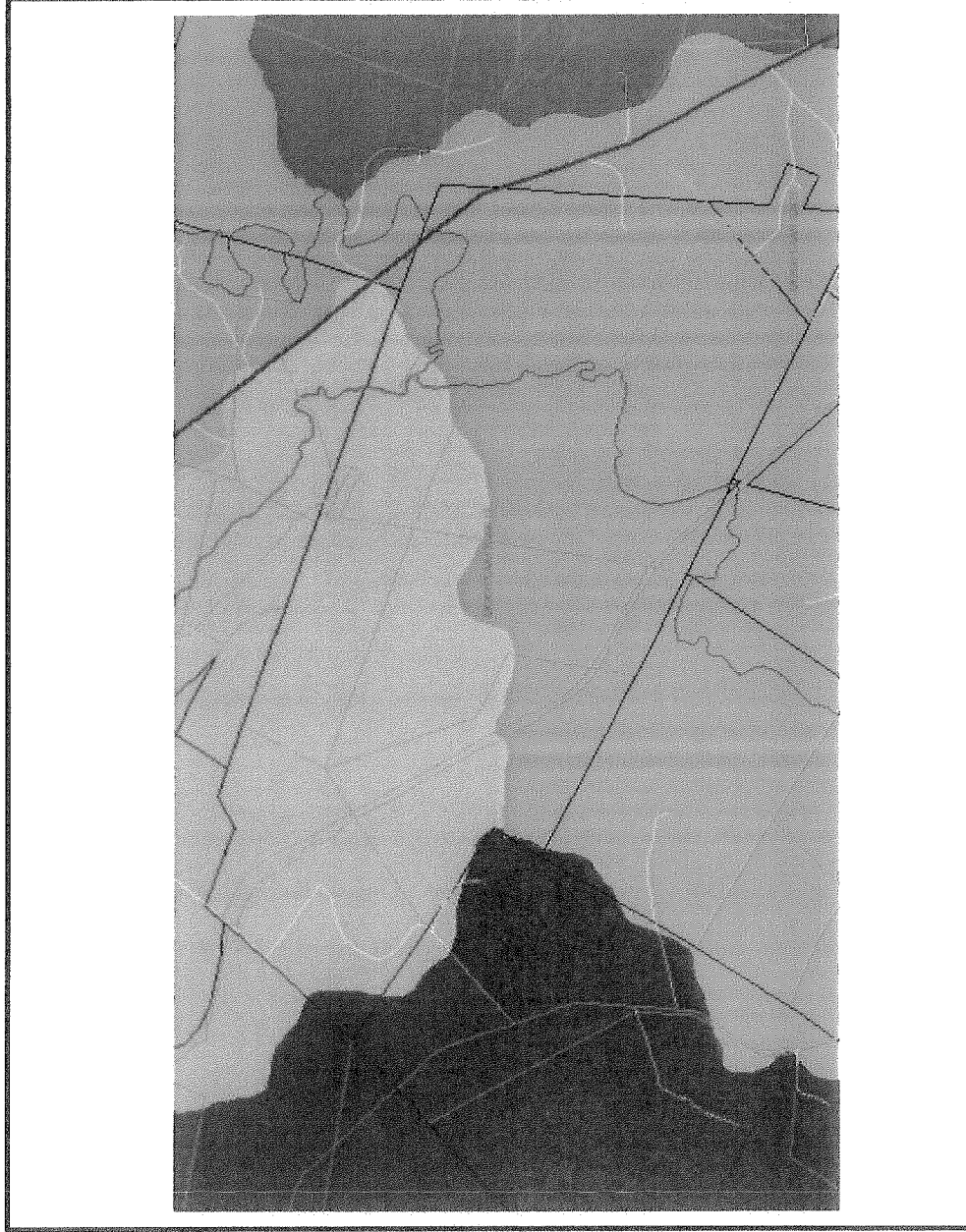

● Towns (TOWN)

Roads (all) (FEAT_TYPE)

ARTERIAL ROUTE

MAIN ROAD

NATIONAL FREEWAY

NATIONAL ROUTE

ON-OFF RAMP

OTHER ACCESS

SECONDARY ROAD

STREET

UNDER CONSTRUCTION

Rivers (All)

Farms (FARMNAME)

Farm_portions

Aquatic Biodiversity Subcatchments (CATEGORY)

1 - Protected

2 - Irreplaceable

3 - Highly Significant

4 - Important & Necessary

5 - Ecosystem Maintenance



Monica Niehof

From: Monica Niehof
Sent: 13 June 2011 10:38 AM
To: 'vaino@vodamail.co.za'
Cc: Wilbert Van't Foort; Beverley Schöpf
Subject: 110613 2910 Mooiplaats West Mast - 17/2/3/GS-35

Good morning Vaino,

Thank you for your concern.

We wish to provide a clearer picture to you regarding the proposed activity and the immediate environment.

We acknowledge that this area's terrestrial biodiversity is labelled as Highly significant according to the Mpumalanga C-Plan and we therefore applied for environmental authorisation, due to the activity being listed when occurring in a Highly significant area.

The footprint of the base station of the mast is only 144 square metres. The area on which the mast and base station will be established is already disturbed and very little natural vegetation occurs on and around the site. The site is also located in between gravel roads and maize fields, with a colliery close to the site. Please refer to the photographs attached.

We therefore are of the opinion that there is no need for a biodiversity specialist study as the telecommunication mast is not a land use change i.e. no rezoning application is required, only the building plans need to be approved by the local council.

Please do not hesitate to contact us should you have any further comments or concerns.

Kind regards,

Monica Niehof



INFRASTRUCTURE PLANNING SERVICES

Vukani Infrastructure Planning Services Incorporated

Reg. No. 2001/014235/21

414 Rustic Road, Silvertondale, 0184

Tel. (012) 804 1504/6

PO Box 32017, Totiusdal, 0134

Fax (012) 804 7072

e-mail: admin@infraplan.co.za

From: Lydia Malema
Sent: 13 June 2011 10:06 AM
To: Monica Niehof
Cc: Wilbert Van't Foort
Subject: FW: CELL C TELECOMMUNICATION BASE STATION, MOOIPLAATS 290 IT

From: Vaino Prinsloo [mailto:vaino@vodamail.co.za]
Sent: 13 June 2011 10:01 AM
To: Lydia Malema
Subject: CELL C TELECOMMUNICATION BASE STATION, MOOIPLAATS 290 IT

M Niehof

The Mpumalanga Tourism and Parks Agency have the following concern, the Terrestrial biodiversity of the farm are Highly significant. See attached map from the Mpumalanga Biodiversity Conservation Plan (C-plan).

Highly significant/Important & Necessary areas are those where biodiversity has been heavily compromised and very few options remain to meet biodiversity targets. Natural vegetation cover in these areas should be maintained or restored. (Lötter M.C. & Ferrar A.A., 2006).

Decision on land use changes will require a biodiversity specialist study as part of the EIA.

Regards

Vaino Prinsloo



Vaino Prinsloo
Zoologist Scientific Services Terrestrial
Mpumalanga Tourism and Parks Agency

Tel: (+27) 017 8195346
Mobile:
Fax: (+27) 86 609 0238
E-mail: vaino@vodamail.co.za
Postal: P/Bag X 9068, Ermelo, 2350
Website: www.mpumalanga.com

Monica Niehof

From: Monica Niehof
Sent: 13 June 2011 10:43 AM
To: 'vaino@vodamail.co.za'
Cc: Wilbert Van't Foort; Beverley Schöpf
Subject: FW: 110613 2910 Mooiplaats West Mast - 17/2/3/GS-35
Attachments: DSCN0861.jpg; DSCN0862.jpg; DSCN0863.jpg; DSCN0864.jpg; DSCN0868.jpg; DSCN0855.jpg

Apologies. Please find attached the photographs.

Kind regards,

Monica

From: Monica Niehof
Sent: 13 June 2011 10:38 AM
To: 'vaino@vodamail.co.za'
Cc: Wilbert Van't Foort; Beverley Schöpf
Subject: 110613 2910 Mooiplaats West Mast - 17/2/3/GS-35

Good morning Vaino,

Thank you for your concern.

We wish to provide a clearer picture to you regarding the proposed activity and the immediate environment.

We acknowledge that this area's terrestrial biodiversity is labelled as Highly significant according to the Mpumalanga C-Plan and we therefore applied for environmental authorisation, due to the activity being listed when occurring in a Highly significant area.

The footprint of the base station of the mast is only 144 square metres. The area on which the mast and base station will be established is already disturbed and very little natural vegetation occurs on and around the site. The site is also located in between gravel roads and maize fields, with a colliery close to the site. Please refer to the photographs attached.

We therefore are of the opinion that there is no need for a biodiversity specialist study as the telecommunication mast is not a land use change i.e. no rezoning application is required, only the building plans need to be approved by the local council.

Please do not hesitate to contact us should you have any further comments or concerns.

Kind regards,

Monica Niehof



INFRASTRUCTURE PLANNING SERVICES

Vukani Infrastructure Planning Services Incorporated
414 Rustic Road, Silvertondale, 0184
PO Box 52017, Tloiusdal, 0134
e-mail: admin@infraplan.co.za

Reg. No. 2001/014235/21

Tel. (012) 804 1504/6
Fax (012) 804 7072

From: Lydia Malema
Sent: 13 June 2011 10:06 AM
To: Monica Niehof
Cc: Wilbert Van't Foort
Subject: FW: CELL C TELECOMMUNICATION BASE STATION, MOOPLAATS 290 IT

From: Vaino Prinsloo [mailto:vaino@vodamail.co.za]
Sent: 13 June 2011 10:01 AM
To: Lydia Malema
Subject: CELL C TELECOMMUNICATION BASE STATION, MOOPLAATS 290 IT

M Niehof

The Mpumalanga Tourism and Parks Agency have the following concern, the Terrestrial biodiversity of the farm are Highly significant. See attached map from the Mpumalanga Biodiversity Conservation Plan (C-plan).

Highly significant/Important & Necessary areas are those where biodiversity has been heavily compromised and very few options remain to meet biodiversity targets. Natural vegetation cover in these areas should be maintained or restored. (Lötter M.C. & Ferrar A.A., 2006).

Decision on land use changes will require a biodiversity specialist study as part of the EIA.

Regards

Vaino Prinsloo



Vaino Prinsloo
Zoologist Scientific Services Terrestrial
Mpumalanga Tourism and Parks Agency

Tel: (+27) 017 8195346
Mobile:
Fax: (+27) 86 609 0238
E-mail: vaino@vodamail.co.za
Postal: P/Bag X 9068, Ermelo, 2350
Website: www.mpumalanga.com

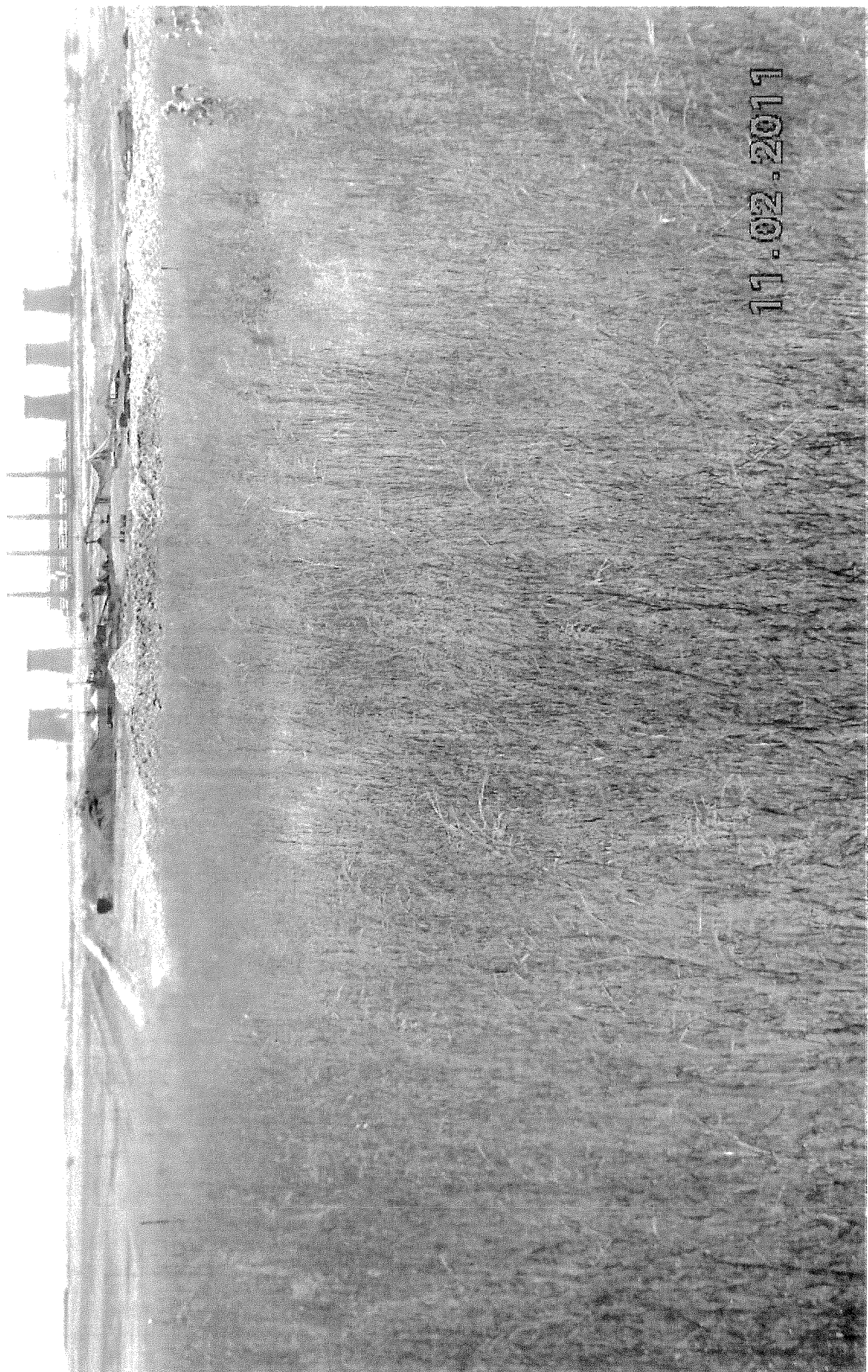

11.02.2011

11.02.2011

11.02.2011

11.02.2011

11.02.2011

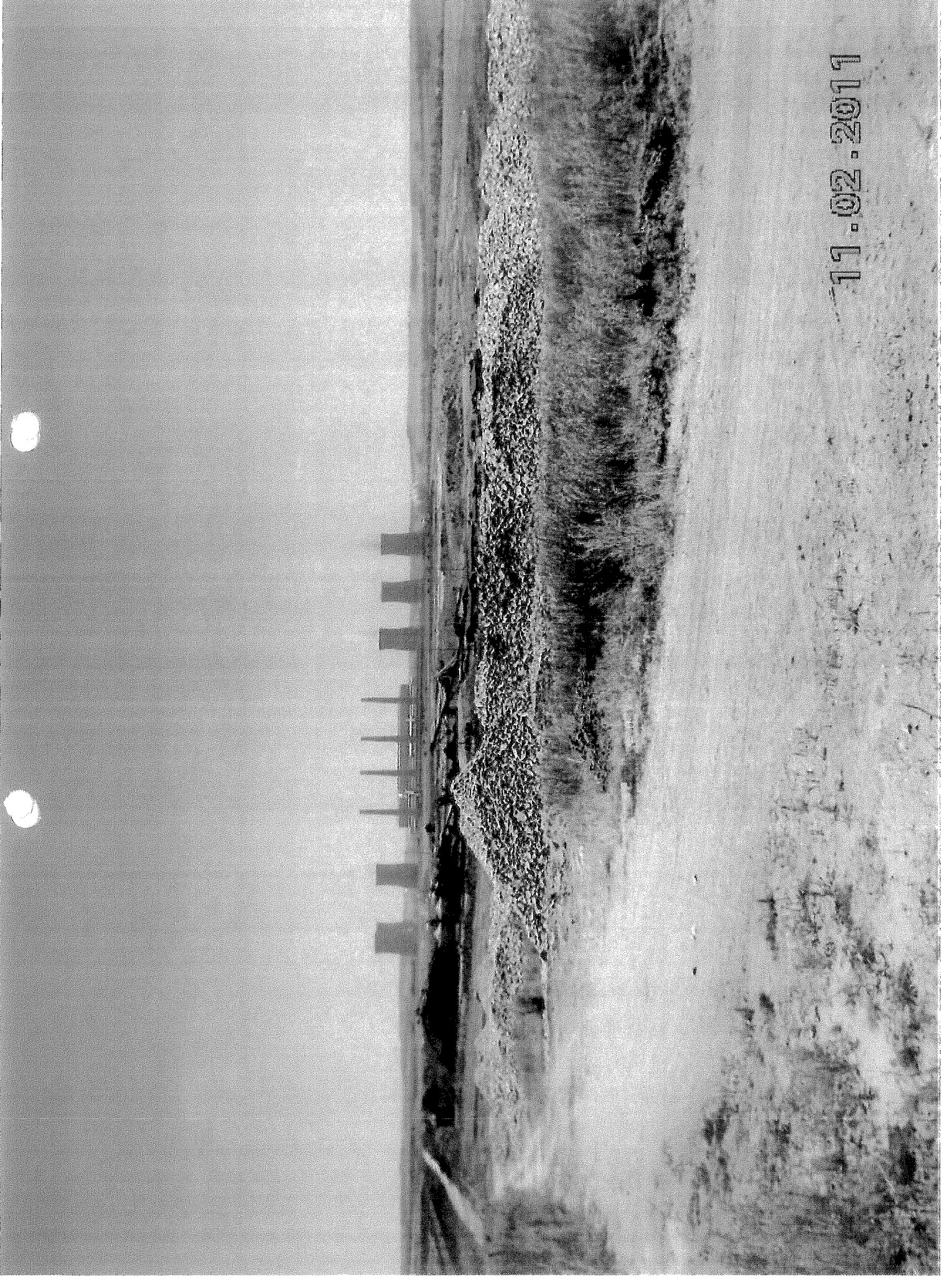

11.02.2011

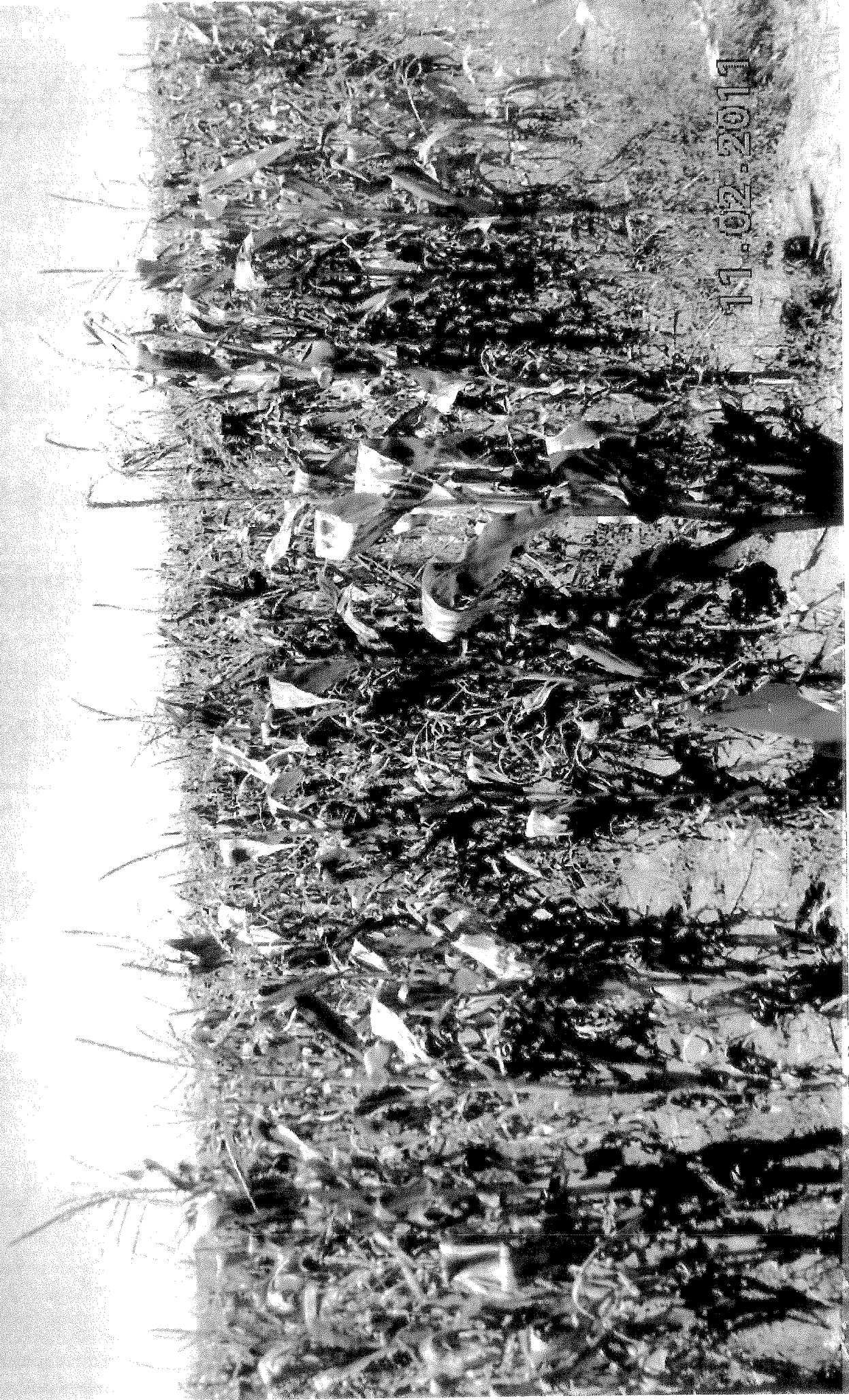

Monica Niehof

From: Mail Delivery System [MAILER-DAEMON@smtp11.wa.co.za]
Sent: 24 May 2011 11:31 AM
To: Beverley Schöpf
Subject: Successful Mail Delivery Report
Attachments: Delivery report; Message Headers

This is the mail system at host smtp11.wa.co.za.

Your message was successfully delivered to the destination(s) listed below. If the message was delivered to mailbox you will receive no further notifications. Otherwise you may still receive notifications of mail delivery errors from other systems.

The mail system

<dsibayi@sahra.org.za>: delivery via inbound.mm.mweb.net[196.28.101.20]:25: 250
OK id=1QOnh8-000EmV-E9

Delivery report.txt

Reporting-MTA: dns; smtp11.wa.co.za
X-Postfix-Queue-ID: 831813325C4
X-Postfix-Sender: rfc822; beverley@infraplan.co.za
Arrival-Date: Tue, 24 May 2011 09:13:04 +0000 (UTC)

Final-Recipient: rfc822; dsibayi@sahra.org.za
Original-Recipient: rfc822;dsibayi@sahra.org.za
Action: relayed
Status: 2.0.0
Remote-MTA: dns; inbound.mm.mweb.net
Diagnostic-Code: smtp; 250 OK id=1Q0nh8-000EmV-E9

Message Headers.txt

Return-Path: <beverley@infraplan.co.za>
Received: from localhost (unknown [127.0.0.1])
by smtp11.wa.co.za (Postfix) with ESMTTP id 831813325C4
for <dsibayi@sahra.org.za>; Tue, 24 May 2011 09:13:04 +0000 (UTC)
X-Virus-Scanned: amavisd-new at smtp11.wa.co.za
X-Spam-Flag: NO
X-Spam-Score: 2.646
X-Spam-Level: **
X-Spam-Status: No, score=2.646 tagged_above=-999 required=6
tests=[DEAR_SOMETHING=1.973, HTML_IMAGE_RATIO_04=0.556,
HTML_MESSAGE=0.107, T_OBFU_PDF_ATTACH=0.01] autolearn=disabled
Received: from smtp11.wa.co.za ([127.0.0.1])
by localhost (smtp11.wa.co.za [127.0.0.1]) (amavisd-new, port 10026)
with ESMTTP id Obww7ePzRN8J for <dsibayi@sahra.org.za>;
Tue, 24 May 2011 11:12:56 +0200 (SAST)
Received: from infraplan.co.za (dsl-185-150-250.dynamic.wa.co.za [41.185.150.250])
by smtp11.wa.co.za (Postfix) with ESMTTP id 238C83334B9
for <dsibayi@sahra.org.za>; Tue, 24 May 2011 11:12:50 +0200 (SAST)
Content-class: urn:content-classes:message
Return-Receipt-To: =?iso-8859-1?Q?Beverley_Sch=F6pf?= <beverley@infraplan.co.za>
MIME-Version: 1.0
Content-Type: multipart/mixed;
boundary="-----_NextPart_001_01CC19F2.EDC7119B"
Subject: 110524 Telecommunication Infrastructure (2910 Mooiplaats west)
Disposition-Notification-To: =?iso-8859-1?Q?Beverley_Sch=F6pf?= <beverley@infraplan.co.za>
MimeOLE: Produced By Microsoft Exchange V6.5
Date: Tue, 24 May 2011 11:14:03 +0200
Message-ID: <C54778BB944C754B92FBE729569E7333345E31@INFRAPLANSRV.infraplan.local>
X-MS-Has-Attach: yes
X-MS-TNEF-Correlator:
Thread-Topic: 110524 Telecommunication Infrastructure (2910 Mooiplaats west)
Thread-Index: AcwZ8u0CPqzio1KjQgOTFn01+aD/ew==
From: =?iso-8859-1?Q?Beverley_Sch=F6pf?= <beverley@infraplan.co.za>
To: <dsibayi@sahra.org.za>

Monica Niehof

From: Beverley Schöpf
Sent: 24 May 2011 11:14 AM
To: 'dsibayi@sahra.org.za'
Subject: 110524 Telecommunication Infrastructure (2910 Mooiplaats West)
Attachments: SAHRA.pdf

Dear Sir

I herewith attach documentation in respect of the proposed establishment of a Cell C (Pty) Ltd Telecommunication base station and mast on Portion 9 (Remaining Extent) of the Farm Mooiplaats 290 IT.

Please do not hesitate to contact us should you have any further queries in this regard.

Beverley Schopf

) Beverley Schopf

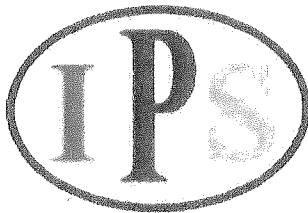

INFRASTRUCTURE PLANNING SERVICES

Vukani Infrastructure Planning Services Incorporated

Reg. No. 2001/014235/21

414 Rustic Road, Slivertondale, 0184

PO Box 32017, Totiusdal, 0134

e-mail admin@infraplan.co.za

Tel (012) 804 1504/6

Fax (012) 804 7072



INFRASTRUCTURE PLANNING

Vukani Infrastructure Planning Services Incorporated
414 Rustic Road, Silvertondale, 0184
PO Box 32017, Totiusdal, 0134
e-mail: admin@infraplan.co.za

Reg. No. 2001/014235/21
Tel. (012) 804 1504/6
Fax (012) 804 7072

Our Reference:

2910 / 17/2/3/GS - 35

Your Reference:

24 May 2011

The Chief Executive Officer
South African Heritage Resources Agency
P O Box 4637
Cape Town
8000

By Email: dsibayi@sahra.org.za

Dear Sir / Madam

INTENTION TO SUBMIT AN APPLICATION IN TERMS OF THE NATIONAL ENVIRONMENTAL MANAGEMENT ACT 1998 ("NEMA") AS AMENDED TO THE COMPETENT AUTHORITY FOR LISTED ACTIVITY 3 (a)(ii)(ee) IN REGULATION 546: ESTABLISHMENT OF A CELL C (PTY) LTD TELECOMMUNICATION BASE STATION ON PORTION 9 (REMAINING EXTENT) OF THE FARM MOOIPLAATS 290 IT.

We are acting on behalf of Cell C (Pty) Ltd in order to apply to the Mpumalanga Department of Economic Development, Environment and Tourism to establish a telecommunication base station on **Portion 9 (Remaining Extent) of the Farm Mooiplaats 290 IT.**

Attached hereto find the following for your information:

1. Public Participation Notice
2. Site Development Plan
3. Facility Illustration

Should you have any further queries, please do not hesitate to contact us.

Yours faithfully,

M NIEHOF

For: Vukani IPS Inc.

CELL C ANTENNAE KEY

SECTOR	AZIMUTH	ANTENNA	HEIGHT - BOTTOM (m)	MECH TEL	ELEC TEL	FEEDER SIZE	FEEDER LENGTH (m)
1	15°	TONGYU (TT9-6018117281) (S2E-6SP)	43.02			78"	4.47
2	157°	TONGYU (TT9-6018117281) (S2E-6SP)	43.02			78"	4.47
3	287°	TONGYU (TT9-6018117281) (S2E-6SP)	43.02			78"	4.47

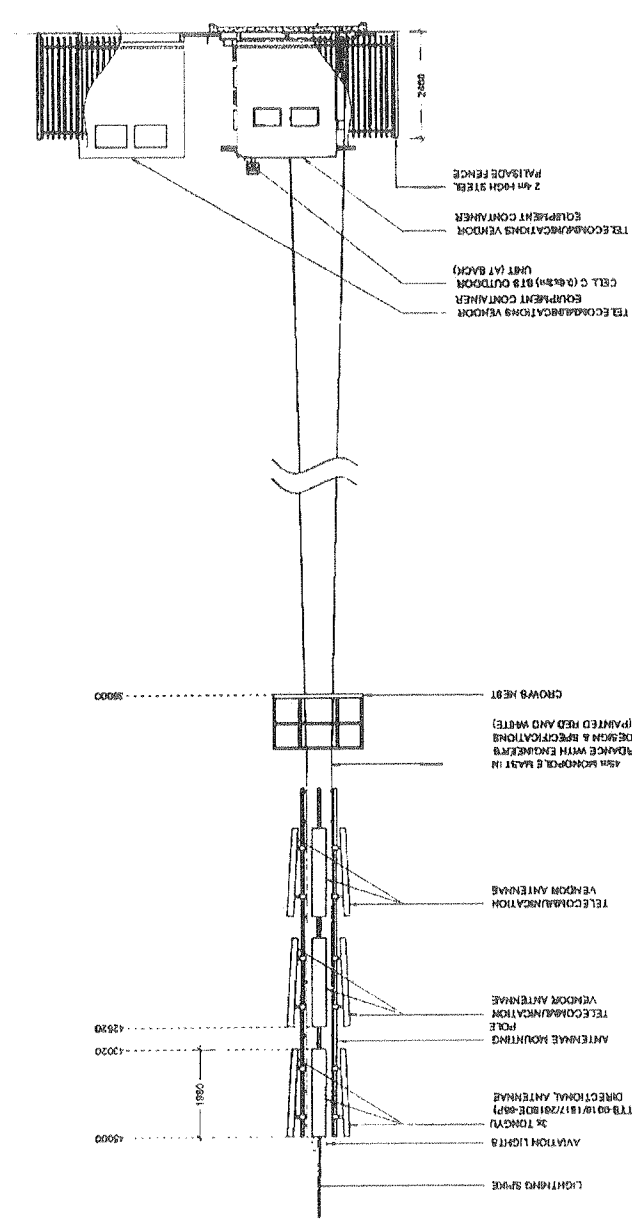

NORTH EAST ELEVATION: ALTERNATIVE 2

NO.	DATE	DESCRIPTION
D	01/02/2011	FIRST ISSUE
<p>PROJECT: NEW TELECOM/ANTENNA INVESTIGATION WITH A 1.5M BAST FOR CELL C (P) LTD</p> <p>DESIGNED BY: B. BAKER</p> <p>PROPERTY DESCRIPTION: PORTION & REMAINING EXTENT OF THE FARMS SUBDIVISION 208 IT</p> <p>OWNER: ECLER INV NO 44 (P) LTD</p> <p>COORDINATES: LAT -39 04'40.80" LONG 150 28'51.20"</p>		
<p>APPROVALS:</p> <p>CELL C RF PLANNER: Signature: _____ Date: _____</p> <p>CELL C IMPLEMENTATION: Signature: _____ Date: _____</p> <p>CELL C REAL ESTATE CO-ORDINATOR: Signature: _____ Date: _____</p> <p>CELL C ENGINEER: Name: _____ Signature: _____ Number: _____</p>		
<p>CELLO THE POWER IS IN YOUR HANDS</p> <p>Media Solutions Networks</p>		
<p>TORHOUSE SOLUTIONS</p> <p>444 South Gate 14-17 (2nd Floor) For a 27 (2nd Floor) Auckland P.O. Box 20079 Auckland New Zealand 09 480 0000</p>		
REVISION	SHEET NO.	SCALE
0	10 OF 11	1:100
<p>NOTE: 1. ALL DIMENSIONS ARE TO BE AS SHOWN BY OWNER 2. ALL DIMENSIONS TO BE MADE IN ACCORDANCE WITH THE NZ BUILDING CODE 3. ALL DIMENSIONS TO BE MADE IN ACCORDANCE WITH THE NZ BUILDING CODE 4. ALL DIMENSIONS TO BE MADE IN ACCORDANCE WITH THE NZ BUILDING CODE 5. ALL DIMENSIONS TO BE MADE IN ACCORDANCE WITH THE NZ BUILDING CODE</p>		

Sturdy Company Confidential

THIS DOCUMENT IS NOT TO BE RELEASED OR REPRODUCED WITHOUT THE WRITTEN CONSENT OF STURDY COMPANY. ALL RIGHTS ARE RESERVED. ALL WORK TO BE PERFORMED ACCORDING TO THE LATEST CELL C (P) LTD SITE INFRASTRUCTURE SPECIFICATIONS.

NO	DATE	DESCRIPTION
1	11/11/11	ISSUE
2	11/11/11	REVISED

PROJECT: ADVTELECOM(SHARON) INSTALLATION WITH A 45m MONOPOLE CELL C (PTV) LTD

DRAWN BY: S. BRIFER

CHECKED BY: S. BRIFER

DATE: 11/11/11

PROJECT LOCATION: SHARON, IRELAND

CLIENT: ADVTELECOM(SHARON) INSTALLATION WITH A 45m MONOPOLE CELL C (PTV) LTD

COORDINATES:
 LAT: 53.544337
 LONG: 10.089128

APPROVALS:

CELL C RF PLANNER
 Signature: _____
 Date: _____

CELL C IMPLEMENTATION
 Signature: _____
 Date: _____

CELL C REAL ESTATE CO-ORDINATOR
 Signature: _____
 Date: _____

CELL C ENGINEER
 Name: _____
 Signature: _____
 Number: _____

CELLO
 THE POWER IS IN YOUR HANDS

Mobile Office: 087 234 2222
 Fax: 01 711 251 400
 Dublin: 01 711 251 400

Media Solutions
 Networks

47 Oak Avenue
 Woodfield, Thurles, Co. Wick
 Ireland, P68 111

01 871 071 300

Copyright © 2011

TORHOUSE SOLUTIONS

111 Dublin Road
 Dublin 15
 Ireland
 Tel: 01 274 101 100
 Fax: 01 274 101 100
 Email: info@torhousesolutions.com

REVISION: 0
 SHEET NO: 11 OF 11
 SCALE: 1:1
 DATE: 11/11/11

SITE NO: 27418
 SITE NAME: ADVTELECOM(SHARON)

APPROVALS: SIGNED BY: S. BRIFER
 DATE: 11/11/11

ON THE RIGHT HAND SIDE
 SPAIN/LANARK

ALTERNATIVE 2

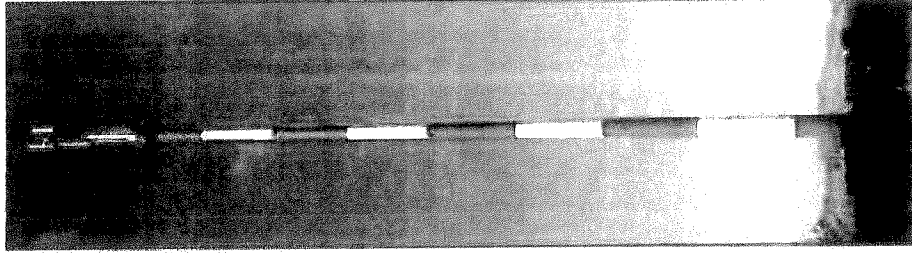

ALTERNATIVE 1



TYPICAL MONOPOLE MAST
 (PAINTED RED AND WHITE)

TYPICAL LATTICE MAST
 (PAINTED RED AND WHITE)

FACILITY ILLUSTRATION

Strictly Company Confidential

THIS DOCUMENT IS THE PROPERTY OF CELLO NETWORKS. IT IS TO BE KEPT CONFIDENTIAL AND NOT TO BE REPRODUCED OR TRANSMITTED IN ANY FORM OR BY ANY MEANS, ELECTRONIC OR MECHANICAL, INCLUDING PHOTOCOPYING, RECORDING, OR BY ANY INFORMATION STORAGE AND RETRIEVAL SYSTEM. ALL RIGHTS ARE RESERVED. CELLO NETWORKS

2910

List of REGISTERED LETTERS

Lys van GEREgistreERDE BRIEWE

(With an insurance option/met 'n versekeringsopsie)



Post Office

Full tracking and tracing/Volledige volg en spoor

Name and address of sender
Naam en adres van afsender.....

Enquiries Navrae
Toll free number
Tolvry nommer

0800 111 502

No	Name and address of addressee Naam en adres van geadresseerde	Insured amount Versekerde bedrag	Insurance fee Versekeringsgeld	Postage Posgeld	Service fee Diensgeld	Affix Track and Trace customer copy Plak Volg-en Spoor-merkstafiel
1	W.N. Vonder Wath P.O. Box 938 Ermelo 2350					REGISTERED LETTER (with a domestic insurance option) ShareCall 0800 111 502 www.espo.co.za RD 538 903 675 ZA CUSTOMER COPY 301028R
2	M.J.W. Keyneke P.O. Box 2793 Ermelo 2350					REGISTERED LETTER (with a domestic insurance option) ShareCall 0800 111 502 www.espo.co.za RD 538 903 661 ZA CUSTOMER COPY 301028R
3	Nat. Govt. of RSA Private Bag 3 Bramfontein 2017					REGISTERED LETTER (with a domestic insurance option) ShareCall 0800 111 502 www.espo.co.za RD 538 903 692 ZA CUSTOMER COPY 301028R
4	Transnet Ltd P.O. Box 72501 Parkview 2122					REGISTERED LETTER (with a domestic insurance option) ShareCall 0800 111 502 www.espo.co.za RD 538 903 689 ZA CUSTOMER COPY 301028R
5	Eglin Inv. No. 14 P.O. Box 95129 Waterkloof 0445					REGISTERED LETTER (with a domestic insurance option) ShareCall 0800 111 502 www.espo.co.za RD 538 903 715 ZA CUSTOMER COPY 301028R
6	Estom P.O. Box 1091 Johannesburg 2001					REGISTERED LETTER (with a domestic insurance option) ShareCall 0800 111 502 www.espo.co.za RD 538 903 701 ZA CUSTOMER COPY 301028R
7						
8						
9						
10						

Number of letters posted
Getal briewe gepos 6
Total
Totaal R R R R

Signature of client
Handtekening van klient..... *B. Krijp*

Signature of accepting officer
Handtekening van aanneembeampte.....

The value of the contents of these letters is as indicated and compensation is not payable for a letter received unconditionally. Compensation is limited to R100,00. No compensation is payable without documentary proof. Optional insurance of up to R2 000,00 is available and applies to domestic registered letters only.

Die waarde van die inhoud van hierdie briewe is soos aangedui en vergoeding sal nie betaal word vir 'n brief wat sonder voorbehoud ontvang word nie. Vergoeding is beperk tot R100,00. Geen vergoeding is sonder dokumentêre bewys betaalbaar nie. Opsionele versekering van tot R2 000,00 is beskikbaar en is slegs op binnelandse geregistreerde briewe van toepassing.

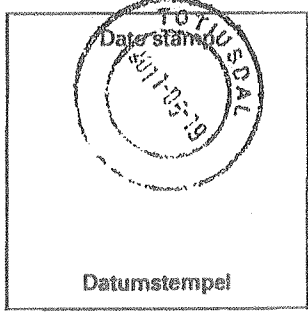

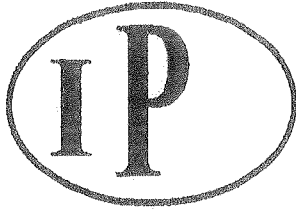

INFRASTRUCTURE PLANNING

Vukani Infrastructure Planning Services Incorporated
414 Rustic Road, Silvertondale, 0184
PO Box 32017, Totiusdal, 0134
e-mail: admin@infraplan.co.za

Reg. No. 2001/014235/21
Tel. (012) 804 1504/6
Fax (012) 804 7072

Our Reference:
2910 / 17/2/3/GS - 35

Your Reference:

24 May 2011

Owner of Remaining Extent of Portion 14 of the Farm Mooiplaats 290 IT
Mr W N Van Der Wath
P O Box 938
Ermelo
2350

By Registered Mail:

Dear Sir

INTENTION TO SUBMIT AN APPLICATION IN TERMS OF THE NATIONAL ENVIRONMENTAL MANAGEMENT ACT 1998 ("NEMA") AS AMENDED TO THE COMPETENT AUTHORITY FOR LISTED ACTIVITY 3 (a)(ii)(ee) IN REGULATION 546: ESTABLISHMENT OF A CELL C (PTY) LTD TELECOMMUNICATION BASE STATION ON PORTION 9 (REMAINING EXTENT) OF THE FARM MOOIPLAATS 290 IT.

We are acting on behalf of Cell C (Pty) Ltd in order to apply to the Mpumalanga Department of Economic Development, Environment and Tourism to establish a telecommunication base station on **Portion 9 (Remaining Extent) of the Farm Mooiplaats 290 IT.**

Attached hereto find the following for your information:

1. Public Participation Notice
2. Site Development Plan
3. Facility Illustration

Should you have any further queries, please do not hesitate to contact us.

Yours faithfully,

M NIEHOF
For: Vukani IPS Inc.



INFRASTRUCTURE PLANNING

Vukani Infrastructure Planning Services Incorporated
414 Rustic Road, Silvertondale, 0184
PO Box 32017, Totiusdal, 0134
e-mail: admin@infraplan.co.za

Reg. No. 2001/014235/21
Tel. (012) 804 1504/6
Fax (012) 804 7072

Our Reference:
2910 / 17/2/3/GS - 35

Your Reference:

24 May 2011

Owner of Portion 1 of the Farm Welgelegen 322 IT
Mr H J W Reyneke
P O Box 2793
Ermelo
2350

By Registered mail:

Dear Sir

INTENTION TO SUBMIT AN APPLICATION IN TERMS OF THE NATIONAL ENVIRONMENTAL MANAGEMENT ACT 1998 ("NEMA") AS AMENDED TO THE COMPETENT AUTHORITY FOR LISTED ACTIVITY 3 (a)(ii)(ee) IN REGULATION 546: ESTABLISHMENT OF A CELL C (PTY) LTD TELECOMMUNICATION BASE STATION ON PORTION 9 (REMAINING EXTENT) OF THE FARM MOOIPAATS 290 IT.

We are acting on behalf of Cell C (Pty) Ltd in order to apply to the Mpumalanga Department of Economic Development, Environment and Tourism to establish a telecommunication base station on **Portion 9 (Remaining Extent) of the Farm Mooiplaats 290 IT.**

Attached hereto find the following for your information:

1. Public Participation Notice
2. Site Development Plan
3. Facility Illustration

Should you have any further queries, please do not hesitate to contact us.

Yours faithfully,

M NIEHOF
For: Vukani IPS Inc.



INFRASTRUCTURE PLANNING

Vukani Infrastructure Planning Services Incorporated
414 Rustic Road, Silvertondale, 0184
PO Box 32017, Totiusdal, 0134
e-mail: admin@infraplan.co.za

Reg. No. 2001/014235/21
Tel. (012) 804 1504/6
Fax (012) 804 7072

Our Reference:

2910 / 17/2/3/GS - 35

Your Reference:

24 May 2011

Owner of Portion 8 of the Farm Mooiplaats 290 IT
National Government of the Republic of South Africa
Private Bag x3
Braamfontein
2017

By registered mail:

Dear Sir / Madam

INTENTION TO SUBMIT AN APPLICATION IN TERMS OF THE NATIONAL ENVIRONMENTAL MANAGEMENT ACT 1998 ("NEMA") AS AMENDED TO THE COMPETENT AUTHORITY FOR LISTED ACTIVITY 3 (a)(ii)(ee) IN REGULATION 546: ESTABLISHMENT OF A CELL C (PTY) LTD TELECOMMUNICATION BASE STATION ON PORTION 9 (REMAINING EXTENT) OF THE FARM MOOIPLAATS 290 IT.

We are acting on behalf of Cell C (Pty) Ltd in order to apply to the Mpumalanga Department of Economic Development, Environment and Tourism to establish a telecommunication base station on **Portion 9 (Remaining Extent) of the Farm Mooiplaats 290 IT.**

Attached hereto find the following for your information:

1. Public Participation Notice
2. Site Development Plan
3. Facility Illustration

Should you have any further queries, please do not hesitate to contact us.

Yours faithfully,

M NIEHOF

For: Vukani IPS Inc.

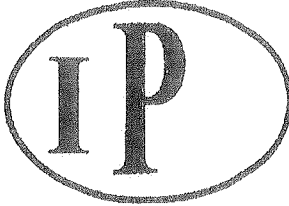

INFRASTRUCTURE PLANNING

Vukani Infrastructure Planning Services Incorporated
414 Rustic Road, Silvertondale, 0184
PO Box 32017, Totlusdal, 0134
e-mail: admin@infraplan.co.za

Reg. No. 2001/014235/21
Tel. (012) 804 1504/6
Fax (012) 804 7072

Our Reference:
2910 / 17/2/3/GS - 35

Your Reference:

24 May 2011

Owner of Portions 17, 19 and 20 of the Farm Mooiplaats 290 IT
Transnet Ltd
P O Box 72501
Parkview
2122

By registered mail:

Dear Sir / Madam

INTENTION TO SUBMIT AN APPLICATION IN TERMS OF THE NATIONAL ENVIRONMENTAL MANAGEMENT ACT 1998 ("NEMA") AS AMENDED TO THE COMPETENT AUTHORITY FOR LISTED ACTIVITY 3 (a)(ii)(ee) IN REGULATION 546: ESTABLISHMENT OF A CELL C (PTY) LTD TELECOMMUNICATION BASE STATION ON PORTION 9 (REMAINING EXTENT) OF THE FARM MOOIPLAATS 290 IT.

We are acting on behalf of Cell C (Pty) Ltd in order to apply to the Mpumalanga Department of Economic Development, Environment and Tourism to establish a telecommunication base station on **Portion 9 (Remaining Extent) of the Farm Mooiplaats 290 IT.**

Attached hereto find the following for your information:

1. Public Participation Notice
2. Site Development Plan
3. Facility Illustration

Should you have any further queries, please do not hesitate to contact us.

Yours faithfully,

M NIEHOF
For: Vukani IPS Inc.



INFRASTRUCTURE PLANNING

Vukani Infrastructure Planning Services Incorporated
414 Rustic Road, Silvertondale, 0184
PO Box 32017, Totiusdal, 0134
e-mail: admin@infraplan.co.za

Reg. No. 2001/014235/21
Tel. (012) 804 1504/6
Fax (012) 804 7072

Our Reference:
2910 / 17/2/3/GS - 35

Your Reference:

24 May 2011

Owner of Remaining Extent of Portion 1 of the Farm Mooiplaats 290 IT
Eglin Inv No 44 (Pty) Ltd
P O Box 95129
Waterkloof
0145

By registered mail:

Dear Sir / Madam

INTENTION TO SUBMIT AN APPLICATION IN TERMS OF THE NATIONAL ENVIRONMENTAL MANAGEMENT ACT 1998 ("NEMA") AS AMENDED TO THE COMPETENT AUTHORITY FOR LISTED ACTIVITY 3 (a)(ii)(ee) IN REGULATION 546: ESTABLISHMENT OF A CELL C (PTY) LTD TELECOMMUNICATION BASE STATION ON PORTION 9 (REMAINING EXTENT) OF THE FARM MOOIPLAATS 290 IT.

We are acting on behalf of Cell C (Pty) Ltd in order to apply to the Mpumalanga Department of Economic Development, Environment and Tourism to establish a telecommunication base station on **Portion 9 (Remaining Extent) of the Farm Mooiplaats 290 IT.**

Attached hereto find the following for your information:

1. Public Participation Notice
2. Site Development Plan
3. Facility Illustration

Should you have any further queries, please do not hesitate to contact us.

Yours faithfully,

M NIEHOF
For: Vukani IPS Inc.

PUBLIC PARTICIPATION PROCESS

REFERENCE NUMBER: 17/2/3/GS - 35

Regulation 546 activity 3 (a)(ii)(ee): Establishment of an enclosed telecommunication base station with a 45m mast for Cell C (Pty) Ltd: 2910 Mooiplaats West

Location: Portion 9 (Remaining Extent) of the farm Mooiplaats 290 IT

Co-ordinates (WGS84 format) of the alternatives on the above property.

Alternative 1: Latitude: 26° 39' 14.51"S Longitude: 30° 05' 56.83" E

Latitude type mast painted red and white

Alternative 2: Latitude: 26° 39' 14.51"S Longitude: 30° 05' 56.83" E

Monopole type mast painted red and white

Notice is hereby given of a public participation process in terms of the Environmental Impact Assessment Regulations 2010 (R543) as amended promulgated in terms of the National Environmental Management Act 1998 (Act No. 107 of 1998) as amended ("NEMA").

Basic assessment procedures will be applied in accordance with regulation 543 and an application was submitted to the Mpumalanga Department of Economic Development, Environment and Tourism.

The applicant furthermore intends to apply to the Mpumalanga Department of Economic Development, Environment and Tourism for exemption in terms of regulation 50(1) of the Environmental Impact Assessment Regulations 2010 (R543) as amended to assess alternatives with regard to the planned activity.

Applicant:

Cell C (Pty) Ltd, Private Bag X36, Benmore, 2010.

Environmental Assessment Practitioner (EAP):

Infrastructure Planning Services Inc.

P.O. Box 32017, Totiusdal, 0134

Attention: M Niehof

Telephone: (012) 804 1504/6; Facsimile: (012) 804 7072

E-mail: admin@infraplan.co.za

Further information regarding the proposed activity can be obtained from the EAP.

Any interested and affected party may, in writing, make representations on the proposed activity or request to be registered as an interested and affected party, by submitting the written representations or registration request, including their name, physical & postal addresses (including facsimile & e-mail where possible) and contact number(s) and quoting the activity reference number, to the EAP within 30 calendar days from the publication of this notice.

Notice publication date:

24 May 2011

UHLELO LOKUHLANGANYELA KOMPHAKATHI

INOMBOLO YEREFERENSI: 17/2/3/GS - 35

Umyalelo womthetho 546 umsebenzi 3 (a)(ii)(ee): Isakhiwo esiyisizinda sezokuxhumana ngocingo esivalekile se-Cell C (Pty) Ltd ene-mast engama 45m kanye nendawo (nezindawo) yokubeka impahla: 2910 Mooiplaats West

Indawo: Portion 9 (Remaining Extent) of the farm Mooiplaats 290 IT

Ezinye izindawo zezizinda ezihlukile ezifana nalesi esingenhla (WGS84 isimo sokwakheka):

Eshlukile 1: Ububanzi: 26° 39' 14.51"S Ubude: 30° 05' 56.83"E

Induku ye-fattice ependwe ngokubomvu nokumhlophe

Eshlukile 2: Ububanzi: 26° 39' 14.51"S Ubude: 30° 05' 56.83"E

Induku ye-monopole ependwe ngokubomvu nokumhlophe

Ngalokhu kunikezwa isaziso senqubo yokubamba iqhaza komphakathi ngokuhambisana Nemithetho Yokuhlola Umthelela Wamandla Kwezenhlalo (i-Environmental Impact Assessment Regulations) ka-2010 (R543) njengoba ichibiyelwa yamanyezelwa ngokuhambisana Nomthetho Wokuphatha Ezenhlalo Kuzwelonke (i-National Environmental Act) ka 1998 (Umthetho weNombolo 107 ka 1998) njengoba uchibiyelwe (i-"NEMA"). Izinqubo eziyisisekelo zokuhlola zizosetshenziswa ngokuvumelana nemiyalelo yomthetho 543 bese kufakwa isicelo eMnyangweni Wezolimo, Ukunakekelwa kanye neZemvelo WaseMpumalanga. Umenzi wesicelo uhlose futhi ukwenza isicelo kuMnyango Wezolimo waseMpumalanga, Ukulondolozwa Kwamagugu Nezemvelo ukuze akhululiwe ngokwemibandela yomthetho 50(1) weMithetho Yokuhlola Kokuhinteka Kwemvelo ka-2010 (R543) ukuze ahlole ezinye izindlela zokuqhubeka nomsebenzi ohleliwe.

Umuntu ofaka isicelo:

Cell C (Pty) Ltd, Private Bag X36, Benmore, 2010.

Isisebenzi Esihlola Ezemvelo (Environmental Assessment Practitioner (EAP)):

Infrastructure Planning Services Inc., P.O. Box 32017, Totiusdal, 0134

Kuqondiswe ku- M Niehof

Ucingo: (012) 804 1504/6, ifeksi: (012) 804 7072,

I-e-meyili: admin@infraplan.co.za

Olu nye ulwazi maqondana nalo msebenzi ohlongozwayo lungatholakala ku-EAP.

Nanoma ubani omunye othandayo nothintekayo, ngokubhala, makenze isitalimende ngomsebenzi ohlongozwayo noma isicelo sokubhaliswa njengomuntu onothandayo noma othintekayo, ngokuthi alethe isitalimende esibhalwe noma isicelo sokubhalisa, namagama abo, ikheli lendawo neleposi (kufakwe ifeksi ne-e-meyili uma kunokwenzeka) kanye nezombolo zokubalinta futhi basho nenombolo yereferensi yomsebenzi, ku-EAP ezinsukwini zekhalenda ezingama-30 kusukela ekushicilelweni kwalesi saziso.

Usuku lokushicilelwa kweSaziso:

24 May 2011

NO	DATE	DESCRIPTION
0	01/03/2011	FIRST ISSUE
PROJECT		
NEW TELECOMMUNICATION BASE STATION WITH A 45m MAST FOR CELL C (PT) LTD		
DRAWN BY R BAUKER		
PROPERTY DESCRIPTION		
PORTION 9 (REMAINING EXTENT) OF THE FARM MOOIPLAATS 290/19		
OWNER		
ECCOM INV 202 46 (PT) LTD		
COORDINATES		
LAT: 29.854073°		
LONG: 30.594129°		
APPROVALS:		
CELL C RF PLANNER		
Signature		
Date		
CELL C IMPLEMENTATION		
Signature		
Date		
CELL C REAL ESTATE COORDINATOR		
Signature		
Date		
CELL C ENGINEER		
Name		
Signature		
Number		

CELLO
 THE POWER IS IN YOUR HANDS
 100 Riebeeck Road
 745 +27 (0) 21 524 4200
 100 Riebeeck Road
 745 +27 (0) 21 524 4001
 100 Riebeeck Road
 745 +27 (0) 21 524 4002
 100 Riebeeck Road
 745 +27 (0) 21 524 4003

Nokia Siemens Networks
 77 Oak Street
 Altona Park
 Cape Town, Western Cape
 7800
 Tel: 021 521 2000

TURBOUSE SOLUTIONS
 444 Riebeeck Road
 Tel: 021 024 1100
 Fax: 021 024 1101
 P.O. Box 2007
 7800

SHEET NO	1 OF 1
SCALE	1:500
REVISOR	
ISSUE	
SITE NO	
290/19	
SITE NAME AND ADDRESS	
MOOIPLAATS WEST	
C/F NO. 957/LO TO PIET RETHE	
ON THE RIGHT HAND SIDE	
MFRUHLANGA	

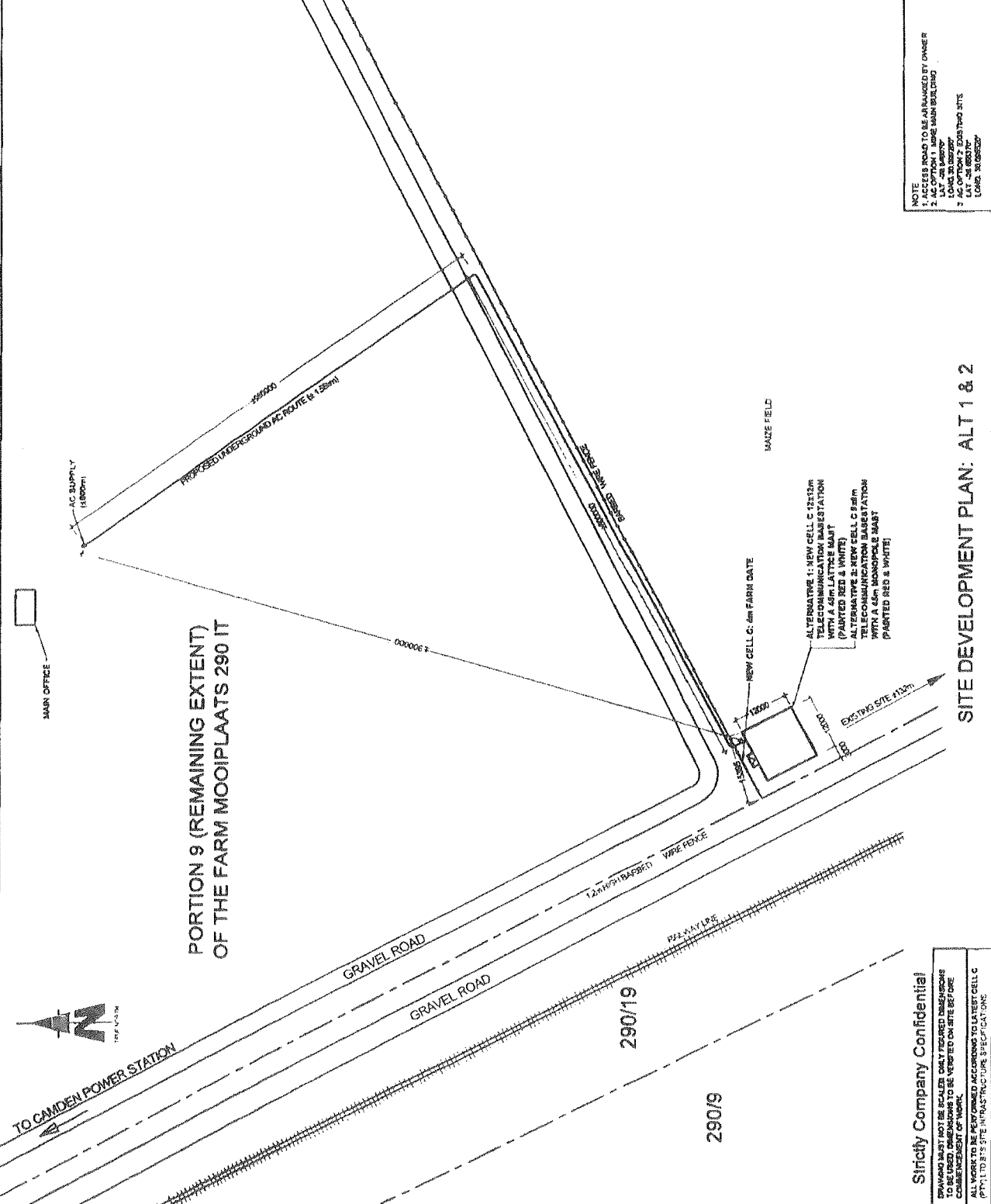

NOTE
 1. ACCESS ROAD TO BE ARRANGED BY OWNER
 2. ACCESS TO THE MAIN BUILDING
 3. LONG ON PROPERTY
 4. LONG ON PROPERTY
 5. LONG ON PROPERTY
 6. LONG ON PROPERTY

SITE DEVELOPMENT PLAN: ALT 1 & 2

Siricity Company Confidential
 DRAWING MUST NOT BE SCALED. ONLY DIMENSIONS TO BE USED. DIMENSIONS TO BE VERIFIED ON SITE BEFORE COMMENCEMENT OF WORK.
 ALL WORK TO BE PERFORMED ACCORDING TO LATEST CELL C (PT) LTD'S SITE INFRASTRUCTURE SPECIFICATIONS.



INFRASTRUCTURE PLANNING

Vukani Infrastructure Planning Services Incorporated
414 Rustic Road, Silvertondale, 0184
PO Box 32017, Totiusdal, 0134
e-mail: admin@infraplan.co.za

Reg. No. 2001/014235/21
Tel. (012) 804 1504/6
Fax (012) 804 7072

Our Reference:
2910 / 17/2/3/GS - 35

Your Reference:

24 May 2011

The Chief Executive Officer
ESKOM
P O Box 1091
Johannesburg
2001

By Registered Mail

Dear Sir / Madam

INTENTION TO SUBMIT AN APPLICATION IN TERMS OF THE NATIONAL ENVIRONMENTAL MANAGEMENT ACT 1998 ("NEMA") AS AMENDED TO THE COMPETENT AUTHORITY FOR LISTED ACTIVITY 3 (a)(ii)(ee) IN REGULATION 546: ESTABLISHMENT OF A CELL C (PTY) LTD TELECOMMUNICATION BASE STATION ON PORTION 9 (REMAINING EXTENT) OF THE FARM MOOIPLAATS 290 IT.

We are acting on behalf of Cell C (Pty) Ltd in order to apply to the Mpumalanga Department of Economic Development, Environment and Tourism to establish a telecommunication base station on **Portion 9 (Remaining Extent) of the Farm Mooiplaats 290 IT.**

Attached hereto find the following for your information:

1. Public Participation Notice
2. Site Development Plan
3. Facility Illustration

Should you have any further queries, please do not hesitate to contact us.

Yours faithfully,

M NIEHOF
For: Vukani IPS Inc.

PUBLIC PARTICIPATION PROCESS

Regulation 546 activity 3 (a)(ii)(ee): Establishment of an enclosed telecommunication base station with a 45m mast for Cell C (Pty) Ltd: 2910 Mooiplaats West

Location: Portion 9 (Remaining Extent) of the Farm Mooiplaats 290 IT

Co-ordinates (WGS84 format) of the alternatives on the above property.

Alternative 1: Latitude: 26° 39' 14.51"S Longitude: 30° 05' 56.83" E
Lattice type mast painted red and white

Alternative 2: Latitude: 26° 39' 14.51"S Longitude: 30° 05' 56.83" E
Monopole type mast painted red and white

Notice is hereby given of a public participation process in terms of the Environmental Impact Assessment Regulations 2010 (R543) as amended promulgated in terms of the National Environmental Management Act 1998 (Act No. 107 of 1998) as amended ("NEMA").

Basic assessment procedures will be applied in accordance with regulation 543 and an application is to be submitted to the Mpumalanga Department of Agriculture and Rural Development and Land Administration.

The applicant furthermore intends to apply to the Mpumalanga Department of Agriculture, Rural Development and Land Administration for exemption in terms of regulation 50 (1) of the Environmental Impact Assessment Regulations 2010 (R543) to assess alternatives with regard to the planned activity.

Applicant:
Cell C (Pty) Ltd, Private Bag X36, Benmore, 2010.

Environmental Assessment Practitioner (EAP):
Infrastructure Planning Services Inc.
P.O. Box 32017, Totiusdal, 0134
Attention: M Niehof
Telephone: (012) 804 1504/6; Facsimile: (012) 804 7072
E-mail: admin@infraplan.co.za

Further information regarding the proposed activity can be obtained from the EAP.

Any interested and affected party may, in writing, make representations on the proposed activity or request to be registered as an interested and affected party, by submitting the written representations or registration request, including their name, physical & postal addresses (including facsimile & e-mail where possible) and contact number(s) and quoting the activity reference number, to the EAP within 30 calendar days from the publication of this notice.

UHLELO LOKUHLANGANYELA KOMPHEKATHI

Umyalelo womthetho 546 umsebenzi 3 (a)(ii)(ee): Isakhiwo esiyisizinda sezokuxhumana ngocingo esivalekile se-Cell C (Pty) Ltd ene-mast engama-45m kanye nendawo (nezindawo) yokubeka impahla: 2910 Mooiplaats West

Indawo: Portion 9 (Remaining Extent) of the Farm Mooiplaats 290 IT

Ezinye izindawo zezizinda ezihlukile ezifana nalesi esingenhla (WGS84 isimo sokwakheka):

Eshlukile 1: Ububanzi: 26° 39' 14.51"S Ubude: 30° 05' 56.83"E
Induku ye-lattice ependwe ngokubomvu nokumhlophe

Eshlukile 2: Ububanzi: 26° 39' 14.51"S Ubude: 30° 05' 56.83"E
Induku ye-monopole ependwe ngokubomvu nokumhlophe

Lapha kunikezwa isaziso sohlelo lokuhlanganyela komphakathi ngokweMiyalelo Yomthetho Yokuhlola Umthelela Emvelweni 2010 (R543) (Environmental Impact Assessment Regulations 2010 (R543)) emenyazelwe ngokomthetho Kazwelonke Wokubhekela Ezemvelo 1998 (Umthetho 107 ka-1998) (National Environmental Management Act 1998 (Act No. 107 of 1998) ("NEMA"). Izingqubo ezizisisekelo zokuhlola zizosetshenziswa ngokuvumelana nemiyalelo yomthetho 543 bese kufakwa isicelo emhlangweni Wezolimo, Ukunakelwa kanye neZemvelo WaseMpumalanga. Umenzi wesicelo uhlose futhi ukwenza isicelo kuMnyango Wezolimo waseMpumalanga, Ukulondolozwa Kwamagugu Nezemvelo ukuze akhululwe ngokwemibandela yomthetho 50 (1) weMithetho Yokuhlola Kokuhinteka Kwemvelo ka-2010 (R543) ukuze ahlole ezinye izindlela zokuqhubeka nomsebenzi ohleliwe.

Umuntu ofaka Isicelo:
Cell C (Pty) Ltd, Private Bag X36, Benmore, 2010.

Isisebenzi Eshlola Ezemvelo (Environmental Assessment Practitioner (EAP)):
Infrastructure Planning Services Inc., P.O. Box 32017, Totiusdal, 0134
Kuqondiswe ku- M Niehof.
Ucingo: (012) 804 1504/6, Ifeksi: (012) 804 7072,
I-e-meyili: admin@infraplan.co.za

Olunye ulwazi maqondana nalo msebenzi ohlongozwayo lungatholakala ku-EAP.

Nanoma ubani omunye othandayo nothintekayo, ngokubhala, makenze isitatimende ngomsebenzi ohlongozwayo noma isicelo sokubhaliswa njengomuntu onothando noma othintekayo, ngokuthi alethe isitatimende esibhalwe noma isicelo sokubhalisa, namagama abo, ikheli lendawo neleposi (kufakwe ifeksi ne-e-meyili uma kunokwenzeka) kanye nezinombolo zokubhanta futhi basho nenombolo yereferensi yomsebenzi, ku-EAP ezinsukwini zekhalenda ezingama-30 kusukela ekushicilelweni kwalesi saziso.

ALTERNATIVE 1



TYPICAL LATTICE MAST
(PAINTED RED AND WHITE)

ALTERNATIVE 2

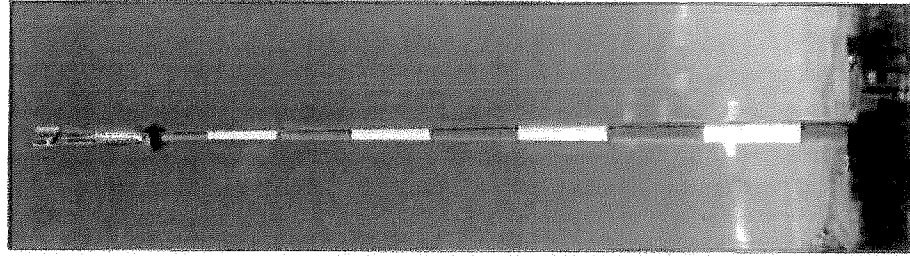

TYPICAL MONOPOLE MAST
(PAINTED RED AND WHITE)

FACILITY ILLUSTRATION

NO.	DATE	DESCRIPTION
1	2005/11	PROJ 0011 - MAST CELL
NEW TELECOMMUNICATION SUBSTATION WITH A 45m MAST FOR CELL C (PTTY) LTD		
DRAWN BY: R. BARKER		
PROJECT NO: 0011/001		
POSITION & DIMENSIONS EXTENT OF THE PAPER		
MOOPLAATS 290 JT		
CLIENT		
EDELINWAY NO 44 (PTY) LTD		
COORDINATOR		
LAT: 29 58 28.50 S		
LONG: 28 59 17.50 E		
APPROVALS:		
CELL C RF PLANNER		
Signature: _____		
Date: _____		
CELL C IMPLEMENTATION		
Signature: _____		
Date: _____		
CELL C RISE/ELEVATION CO-ORDINATION		
Signature: _____		
Date: _____		
CELL C EMPLOYER		
Name: _____		
Signature: _____		
Monitor: _____		

Sinclair Company Confidential

THIS DOCUMENT IS NOT BE RELEASED ORLY THROUGH AUTHORIZATION
TO THE PUBLIC OR TO ANY OTHER PERSON OR ENTITY
WHICH IS NOT A MEMBER OF THE SINCLAIR
CORPORATION OR ITS AFFILIATES.

**ALL WORK TO BE PERFORMED ACCORDING TO LATEST CELL C
PTTY LTD SITE SITE INFRASTRUCTURE SPECIFICATIONS**

G1 (c) – Civil Aviation Approval



CIVIL AVIATION
AUTHORITY

Physical Address:
Ikhaya Lokundiza
Treur Close
Waterfall Park
Bekker Street
Midrand

Postal Address:
Private Bag X1
Halfway House
1685

Telephone Number:
+27 11 545 1232

Fax Number:
+27 11 545 1451

E-mail Address:
obstacles@caa.co.za

Website Address:
www.caa.co.za

OBSTACLE FOR APPROVAL CAA Obstacle ID: **CAA_2011_02_032**

APPLICANT

Contact Person: Patricia van der Westhuizen
Company Name: Torblouse Solutions cc
Phone Number: (012) 804-1504
Cell Number: (082) 598-6432
Email address: patricia@infraplan.co.za
VATNumber:
Address:
City:
State:
ZipCode:

OWNER

CompanyName: Cell C (Pty) Ltd
ContactPerson: Alishea Viljoen
PhoneNumber: 0126788632
CellNumber: 0827778506
Email: alishev@gmail.com

DETAILS OF PROPOSED STRUCTURE

Type of Structure: Antenna
Site ID Number: 2910
Site Name: Mooiplaats West
Construction Start Date:
Construction End Date:
Lat_degree: 26 Lat_minute: 39 Lat_seconds: 13,54
Long_degree: 30 Long_minute: 5 Long_seconds: 56,54
Site Elevation_m: 1687 Coordinate Data Source: 1st Order Survey
Structure Height_m: 45 Coordinate Other:
Sub Structure Height_m:
Height to top of Structure_m: 1737 Elevation Data Source: 1st Order Survey
GuyWireJib_m:
Datum: Elevation Other:

Type of Application: Replacement Shared New

Application Date: 10/02/2011
Received Date: 25/02/2011

Notes:
Conditions: None
DayMarkings
NightMarkings
DayNightMarkings
OtherSpecial

Attached Documents:
 SurveyReport
 SketchDiagram
 GISCoverage
 Other

SOUTH AFRICAN CIVIL AVIATION AUTHORITY	
Approved	
Name: Gaby Newmahr	
Date: 25/02/2011	Manager: PD and C
APPROVED ✓	

Not Approved

Date

SOUTH AFRICAN



**CIVIL AVIATION
AUTHORITY**

Physical Address:
Khaya Lokwiltza
Trenor Close
Waterfall Park
Bakker Street
Midrand

Postal Address:
Private Bag X 73
Halfway House
1685

Telephone Number:
+27 11 545 1000

Fax Number:
+27 11 545 1485

E-mail address:
mail@caa.co.za

Website address:
www.caa.co.za

Enquiry's: Lizell Ströh
strohl@caa.co.za
Tel. 011 545 1232
Fax. 011 545 1451

23 April 2007

Turbouse Solutions
P O Box 32017
Totiosdal
0134

To: Mr Wim Anholts

Communication structure,

Day and night markings apply to all structures exceeding 45m above the ground in South Africa by default (refer SA-CAR Part 139.01.33),

Paint markings (Day markings) shall be in compliance with ICAO Annex 14 chapter 6 and shall consist of seven painted bands, each one seventh of the length of the structure, and shall consist of bands of International Orange (or Post Office red) alternated by brilliant white, starting and ending in orange/red, to a maximum length of 30 meters per band (i.e. a 210m mast). Thereafter it becomes 9 bands, each one ninth of the length of the mast up to 270m, 11 bands up to 330m etc.

Lights (Night marking) to be used shall consist of a pair of steady burning approved red aeronautical obstruction lights of at least 32 candela each at the highest practical point of the structure. This may be substituted by a medium intensity Type B flashing red light (20 – 60 flashes per minute), of 2000 candela ($\pm 25\%$) intensity in accordance with ICAO Annex 14 table 6-3.

Intermediate lights shall be placed at a position midway between the top of the structure and the ground and shall consist of at least three steady burning red aeronautical obstruction lights of at least 32 candela each, on the same vertical plane and spaced not more than 120 degree horizontally. At least two lights shall be visible through any azimuth of 360 degree and no light shall be spaced more than 30m apart, on the horizontal plane of any structure. Multiple lights may be required to satisfy this requirement. The vertical spacing of lights shall be as far as practical be evenly spaced and shall not exceed 45m between vertical levels.

Board Members: Mr O Moorosi (Chairman), Mr J Morrison, Ms M Magasa, Ms B Mohlala, Maj Gen T Ntsibande, Mr Z Myeza (CEO)

Note.

Structures of 45 to 90m heights shall have dual lights on top and not less than a set of three lights at the intermediate level.

Kindly contact the writer if more information is required.

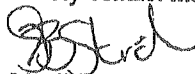

Lizell Stroh

AERODROME SAFETY OVERSIGHT

G (d) – Proof of Newspaper Ad

PUBLIC PARTICIPATION PROCESS

REFERENCE NUMBER: 17723/GS - 35

Regulation 546 activity 3 (a)(ii)(ee):

Establishment of an enclosed telecommunication base station with a 45m mast for Cell C (Pty) Ltd: 2910 Mooiplaats West
 Location: Portion 9 (Remaining Extent) of the farm Mooiplaats 290 IT
 Co-ordinates (WGS84 format) of the alternatives on the above property.

Alternative 1:

Latitude: 26° 39' 14.51" S

Longitude: 30° 05' 56.83" E

Lattice type mast painted red and white

Alternative 2:

Latitude: 26° 39' 14.51" S

Longitude: 30° 05' 56.83" E

Monopole type mast painted red and white

Notice is hereby given of a public participation process in terms of the Environmental Impact Assessment Regulations 2010 (R543) as amended promulgated in terms of the National Environmental Management Act 1998 (Act No. 107 of 1998) as amended ("NEMA"). Basic assessment procedures will be applied in accordance with regulation 543 and an application was submitted to the Mpumalanga Department of Economic Development, Environment and Tourism.

The applicant furthermore intends to apply to the Mpumalanga Department of Economic Development, Environment and Tourism for exemption in terms of regulation 50(1) of the Environmental Impact Assessment Regulations 2010 (R543) as amended to assess alternatives with regard to the planned activity.

Applicant:

Cell C (Pty) Ltd

Private Bag X36, Benmore, 2010.

Environmental Assessment Practitioner

(EAP): Infrastructure Planning Services Inc.

Attention: M Niehof

P.O. Box 32017, Totiusdal, 0134

Telephone: (012) 804 1504/6;

Facsimile: (012) 804 7072.

E-mail: admin@infraplan.co.za

Further information regarding the proposed activity can be obtained from the EAP.

Any interested and affected party may, in writing, make representations on the proposed activity or request to be registered as an interested and affected party, by submitting the written representations or registration request, including their name, physical & postal addresses (including facsimile & e-mail where possible) and contact number(s) and quoting the activity reference number, to the EAP within 30 calendar days from the publication of this notice.

Notice publication date: 24 May 2011

Vacancies / Noties

M/S Projects (Pty) Ltd

Qualified Artisans Required

Fitters, Millwrights and Electricians & Assistants

Close To:

Hendrina & Piet Retief

Requirements:

- Trade Certificate
- Joy/Bocyrus Machinery Experience
- Gas Testing & Flameproofing
- Underground Coal Experience

Alternative Phone:

Pierre: 082 331 3429

Jaco: 082 335 2392

Fax CV, With Gas Testing, Trade & Flameproofing Certificate

To: 086 571 9976 or 086 539 0219

BU ELECTRICAL DESIGN LIGHTING, DECO

Va

Sales

Requirements:

- Neat, reliable, well
- Bilingual and literate
- Conscientious and
- Computer literate w
- Pastel and Microsol
- Sales experience a

To start as a

Please hand your CV

24 Wel

Tel: 01

Fax: 01

Enquiries:

If you do not receive a re
your application

Ek benodig die dienste van 'n

HANDYMAN

Besik u oor die volgende:

- Is u dalk 'n pensionaris wat op soek is na iets ekstra om te doen?
- Ermelo redelik goed ken
- Goeie algemene kennis van bou, verf, onderhoud ens.
- Is u tegnies en kan met u hande werk?
- Moet met mense kan werk en hulle kan beheer.
- Al redelik toesighouding gedoen het
- Eerlik en pligsgetrou wees
- Trots is op u werk
- 2 jaar admin ervaring in fakturebeheer en bestellings.
- Verantwoordelik en deelgerig.

Indien u aan die vereistes voldoen, stuur u CV na:
nicoleen@tyrepro.co.za

Indien u nie binne 14 dae terugvoer ontvang het nie, aanvaar asseblief dat u aansoek onsuksesvol was.

TECHNICIAN ERMELO AREA SOB Registered Grade E

Fully Bilingual (a must Afr & Eng)
 Experience in service & repair of alarm systems.
 Driver's licence (Minimum of 3 years)

017 819 5522 / 017 819 4598
 Fax: 017 819 4599.

Vakbes Ac

Minir
 ondr
 in
 & bo

Faks v
 086 i

OMGEWINGSIMPAKE

DOS Verwysing 12/122

Voorgestelde 765 kV-transmissielyn van Mpumalanga, na Mbewu (Theta) naby Er

Die Konsep-Omgewingsimpakbelegingsverslag (KONV) van 6 Mei 2011 tot 17 Junie 2011 op die volgende plekke

OPENBARE PLEK	TELEFOON
AMERSFOORT BIBLIOTEEK	017 753 1205
EMPANGENI BIBLIOTEEK	035 907 5617
ERMELO BIBLIOTEEK	017 801 3621
GLUCKSTAD KLINIEK	034 952 1881
MELMOTH BIBLIOTEEK	035 450 2082
NONDWENI BIBLIOTEEK	034 271 8999
PAULPIETERSBURG BIBLIOTEEK	034 995 1650
PIET RETIEF BIBLIOTEEK	017 826 8100
ULUNDI BIBLIOTEEK	035 874 5215
UTRECHT BIBLIOTEEK	034 331 4559
VOLKSRUST BIBLIOTEEK	017 734 6109
VRYHEID BIBLIOTEEK	034 982 2133
WAKKERSTROOM BIBLIOTEEK	072 900 2489

Hiermee bevestig
 ek, Francois Snyman,
 ID 7105295014008 dat
 my vervreemde vrou,
 Anna Dorothea Snyman

De Jager str 14A
 Ermelo
 2351
 Tel: 079 513 0713
 Faks: 086 537 5699

WorX Auctioneers/Afslaaers

**GROOT VEILING 25 JUNIE 2011 OM
 09h30 TE MIDDEDORP**

In opdrag van verskeie kliënte word 'n groot aantal los goedere per openbare veiling verkant onder andere: