



Operational Office
Suite 401 Melrose Place
Willowbrook Close
Melrose North
2196

Tel: +27 11 880 2771
Fax: +27 11 447 5912
Email:
info@kmr.co.za

Postal Address
P.O. Box 1010
Houghton
Johannesburg
SOUTH AFRICA
2041

ATTENTION: Mr. Vincent Mula
Mine Environmental Management
Department of Mineral Resources (Northern Cape)
Private Bag X 6093
Kimberley
8300
Date: 29 August 2022

REF NO: EIA /EMP REPORT NC/5/1/2/2/268 MR

SUBMISSION IN TERMS OF NATIONAL HERITAGE RESOURCES ACT (ACT NO. 25 OF 1999) AND NATIONAL ENVIRONMENTAL MANAGEMENT ACT, 1998 (ACT NO. 107 OF 1998) (AS AMENDED), IN RESPECT TO COMPLIANCE OF THE CONDITIONS OF THE ENVIRONMENTAL AUTHORISATIONS, MINING RIGHTS AND ENVIRONMENTAL MANAGEMENT PLAN FOR KUDUMANE MANGANESE ON THE FARM TELELE NO. 312, AND THE REMAINDER AND PORTION 2 OF THE FARM YORK NO. 279 SITUATED IN THE MAGISTERIAL DISTRICT OF KURUMAN.

RE: REQUEST FOR THE DESTRUCTION OF HERITAGE STRUCTURE FOR MINING ACTIVITIES

KMR is currently in the final stages of obtaining a permit to mine its boundary ore pillar. Once obtained, this will result in the expansion of the current York pit and the extension of the life of the mine from 2025 to 2032. The heritage structure in question is located within the northern side of the planned pit expansion [Latitude: 27° 14.302'S and Longitude 22° 55.598'E], as shown in the figure below. Consequently, KMR would like to demolish it to avoid sterilizing the ore resources located under the concerned site.



Operational Office
Suite 401 Melrose Place
Willowbrook Close
Melrose North
2196

Tel: +27 11 880 2771
Fax: +27 11 447 5912
Email:
info@kmr.co.za

Postal Address
P.O. Box 1010
Houghton
Johannesburg
SOUTH AFRICA
2041

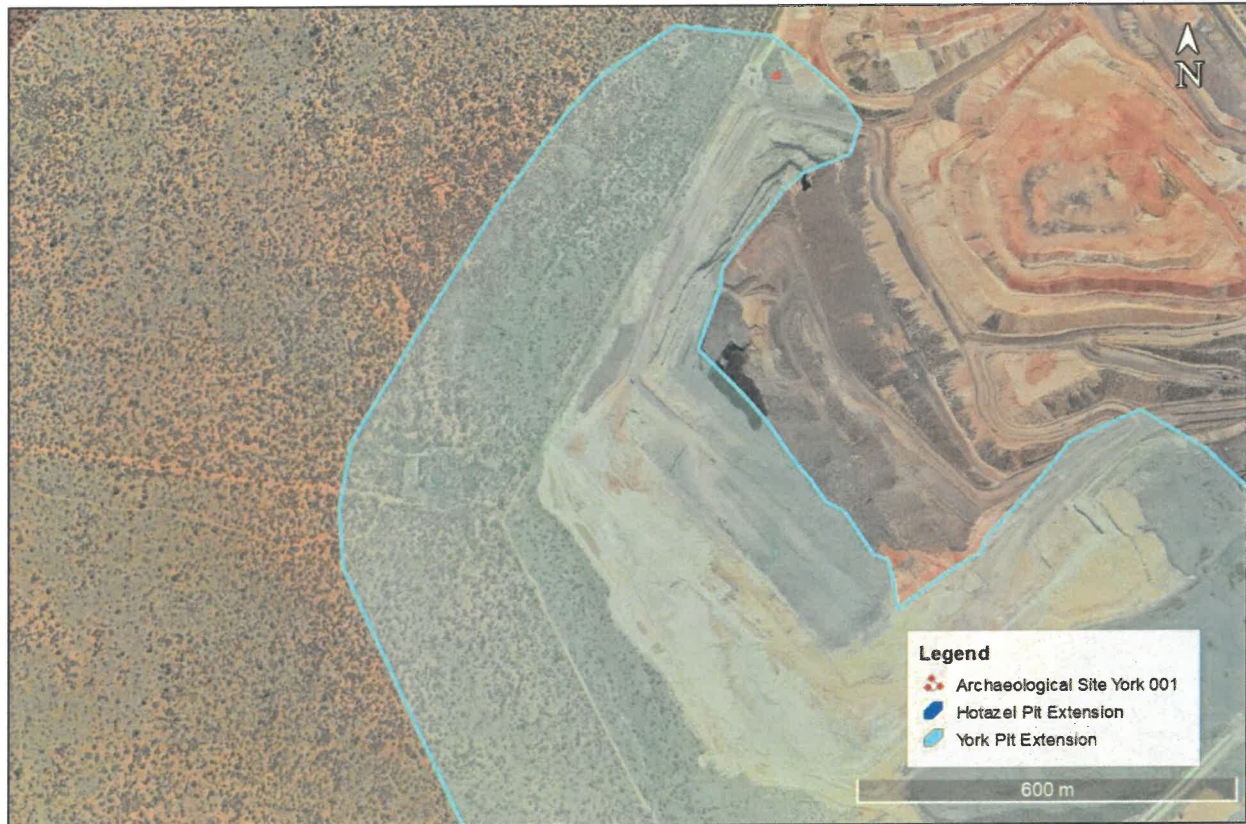

We trust that the above is in order.

Should there be any clarity needed, please do not hesitate to contact KMR.

Yours Faithfully,

Mr. Siviwe Ntlonti

Mine Manager

KUDUMANE MANGANESE RESOURCES