

SHOULD WORK NOT BE COMPLETED THIS APPROVAL WILL EXPIRE ON ITS FIRST ANNIVERSARY DATE.



N.E. ELEVATION



S.E. ELEVATION



J.W. ELEVATION



N.W. ELEVATION

ALL NEW ROOFS TO BE INSULATED WITH MIN. 100MM POLYSTYRENE OR EQUIVALENT. ALL ROOFWORK TO BE FIN. 2000/2000.

CONCRETE - 25MPa COMPRESSIVE STRENGTH
 A. ALL CONCRETE TO BE 25MPa
 B. ALL CONCRETE TO BE 25MPa
 C. ALL CONCRETE TO BE 25MPa
 D. ALL CONCRETE TO BE 25MPa
 E. ALL CONCRETE TO BE 25MPa
 F. ALL CONCRETE TO BE 25MPa
 G. ALL CONCRETE TO BE 25MPa
 H. ALL CONCRETE TO BE 25MPa
 I. ALL CONCRETE TO BE 25MPa
 J. ALL CONCRETE TO BE 25MPa
 K. ALL CONCRETE TO BE 25MPa
 L. ALL CONCRETE TO BE 25MPa
 M. ALL CONCRETE TO BE 25MPa
 N. ALL CONCRETE TO BE 25MPa
 O. ALL CONCRETE TO BE 25MPa
 P. ALL CONCRETE TO BE 25MPa
 Q. ALL CONCRETE TO BE 25MPa
 R. ALL CONCRETE TO BE 25MPa
 S. ALL CONCRETE TO BE 25MPa
 T. ALL CONCRETE TO BE 25MPa
 U. ALL CONCRETE TO BE 25MPa
 V. ALL CONCRETE TO BE 25MPa
 W. ALL CONCRETE TO BE 25MPa
 X. ALL CONCRETE TO BE 25MPa
 Y. ALL CONCRETE TO BE 25MPa
 Z. ALL CONCRETE TO BE 25MPa

Neighbour of adjoining property.		
address	name	signature
Number 22222 part of lot 22222 Torban.	Dr. R. Prunning	<i>[Signature]</i>

NOTE:
 • ALL DIMENSIONS TO BE READ AND NOT CALLED
 • ALL DIMENSIONS ARE TO BE CALLED BY
 • THE CONTRACTOR IN THE WORKING
 • DRAWINGS UNLESS OTHERWISE STATED
 • ALL WORK TO BE COMPLETED WITHIN
 • THE TIME FRAME SPECIFIED IN THE
 • APPROVAL
 • ALL STRUCTURAL WORK (FOUNDATIONS, WALLS,
 • TRUSSES, ROOF STRUCTURES) TO BE
 • APPROVED AND SUPERVISED BY THE APPROVED
 • ENGINEER

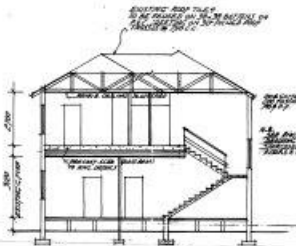

SECTION 1-1

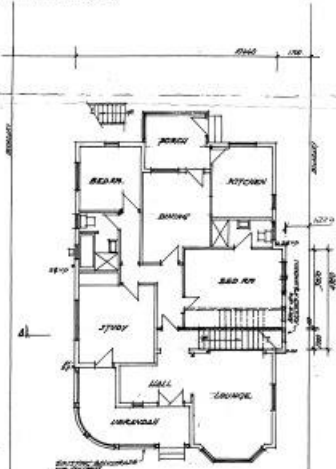

EXISTING GROUND FLOOR

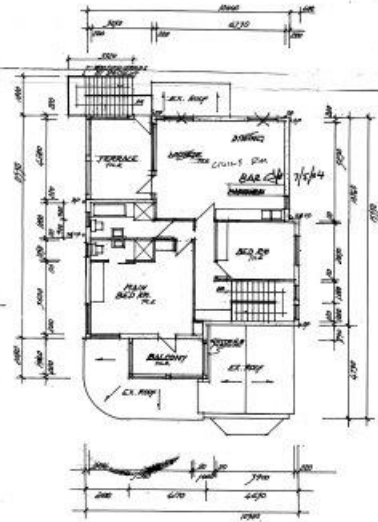

PROPOSED 1ST FLOOR PLAN

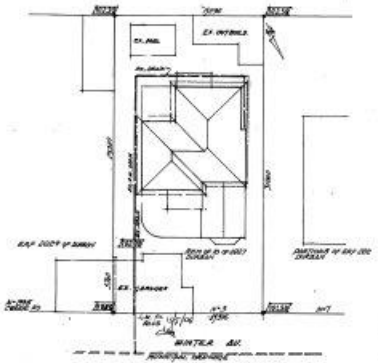

SITE PLAN 1:200

LOCAL AUTHORITY
 13 04 04
 12 MAY 2004
 LOCAL AUTHORITY

CONTRACTOR'S DECLARATION
 I, the undersigned, being the contractor for the above project, hereby declare that the information provided in this application is true and correct to the best of my knowledge and belief.

LOCAL AUTHORITY SERVICES
 I, the undersigned, being the contractor for the above project, hereby declare that the information provided in this application is true and correct to the best of my knowledge and belief.

SITE INSPECTION REPORT
 D.B.I.
 D.B.I.
 08/05/04

SAFETY, HEALTH AND ENVIRONMENT
 TO COMPLY WITH
 THE SHEDS ACT
 1988

ALL GLAZING TO COMPLY WITH RULE 100 AND 101 OF THE SHEDS ACT 1988

ENGINEER DETAILS REQUIRED

ROOF STRUCTURE TO BE TO NATIONAL DESIGN COMPLIANT WITH DESIGN TO SATISFY RULE 80.4

PROPOSED ALTERATIONS AND ADDITIONS TO EXISTING HOUSE AT 115 GUNTER ST ON REAR OF 10 OF SECT 22222 FOR 1988 PMS BN & L.N. HILLS

DESIGNED BY: [Signature]
 CHECKED BY: [Signature]
 ENGINEER: J.L. COLLIER (S.A. INC. # 12345)
 TEL: 08 9456 7890

OWNER: [Signature]
 [Signature]

REVENUE OF SHEET
 SHEET NO. 1 OF 2
 APPROXIMATE AREA 100 SQ M
 OUTLINE AREA 100 SQ M
 PROPOSED AREA 100 SQ M
 COVERED BY 100 SQ M

12 MAY 2004
 12 MAY 2004