



Applicant: Msobo Coal (Pty) Ltd

Our ref: MEP 895

30th July 2020

Dear Sir,

Notification of Msobo Coal (Pty) Ltd's intention to apply for a Mining Permit along with a Water Use License Application for Dolerite, Gravel and Sand on Portion 15 of the farm Rietspruit 437 IS, in the magisterial district of Ermelo, Mpumalanga.

Msobo Coal (Pty) Ltd is in the process of submitting an application for a Mining Permit to the Department of Mineral Resources (DMR) in terms of Section 27 of the Minerals and Petroleum Resources Development Act (Act 28 of 2002) (MPRDA) to undertake mining activities for Dolerite on the farm listed above. Msobo Coal (Pty) Ltd will also be applying for a Water Use License in terms of Section 40 of the National Water Act, 1998 (Act 36 of 1998) (NWA).

In terms of the MPRDA, Msobo Coal (Pty) Ltd is required to consult with interested and affected parties (IAPs). You are offered an opportunity to voice your opinions and concerns in this regard and have them formally recorded and registered as such to be considered by the Authorities in the decision-making process.

By means of this public participation process, your issues and comments will be recorded and communicated to the Department of Mineral Resources (DMR), Department of Water and Sanitation (DWS) and a communication channel via the Public Participation office will be established between IAPs and the company applying for the permit to mine for Dolerite, Gravel and Sand. These issues and concerns will be incorporated and addressed in the Environmental Management Plan.

uKhozi Environmentalists (Pty) Ltd. (uKhozi) has been appointed as the consultants to facilitate the consultation process between potentially affected parties (i.e. yourself), interested parties and the Proponent (Msobo Coal (Pty) Ltd). uKhozi will ensure that through your inputs, issues and suggestions received concerning the proposed project, you will be able to participate in the Public Participation Process.

It is important to realise that by participating, you are not agreeing to the application, and this is a legal manner by which your concerns will be considered by the Authorities.

It is important that you register as an Interested and Affected Party (IAP) by completing the attached registration form. This will ensure that your issues are recorded, and that you receive all further information and correspondence regarding the proposed project. Any questions, issues, concerns and suggestions regarding the proposed activities of Msobo Coal (Pty) Ltd should be send in writing to uKhozi before the **1st of October 2020**.

We thank you for your participation in this application.

Yours faithfully



Inus de Wit

EAPASA: 2019/417

uKhozi Environmentalists

Email: inus@ukhozi-enviro.co.za

Cell: 082 451 1615

Fax: 086 767 8072

Co-ordinates:

Co-ordinates of the centre of the mining area:

Latitude: 28°56' 07" S

Longitude: 28°34' 04" E

System: WGS 84

Registered Names of Properties:

1. PORTION 15 of RIETSPRUIT No. 437-IS
Proposed Mining Area 4,8000 ha

No	Ym	Xm	Latitude	Longitude
A	-92 988.73	+2 940 030.37	28°34' 02.43"S	28°55' 59.87"E
B	-93 132.04	+2 939 902.59	28°33' 58.24"S	28°56' 05.02"E
C	-93 298.42	+2 940 089.19	28°34' 04.27"S	28°56' 11.08"E
D	-93 155.11	+2 940 216.87	28°34' 08.45"S	28°56' 05.89"E
A	-92 988.73	+2 940 030.37	28°34' 02.43"S	28°55' 59.87"E

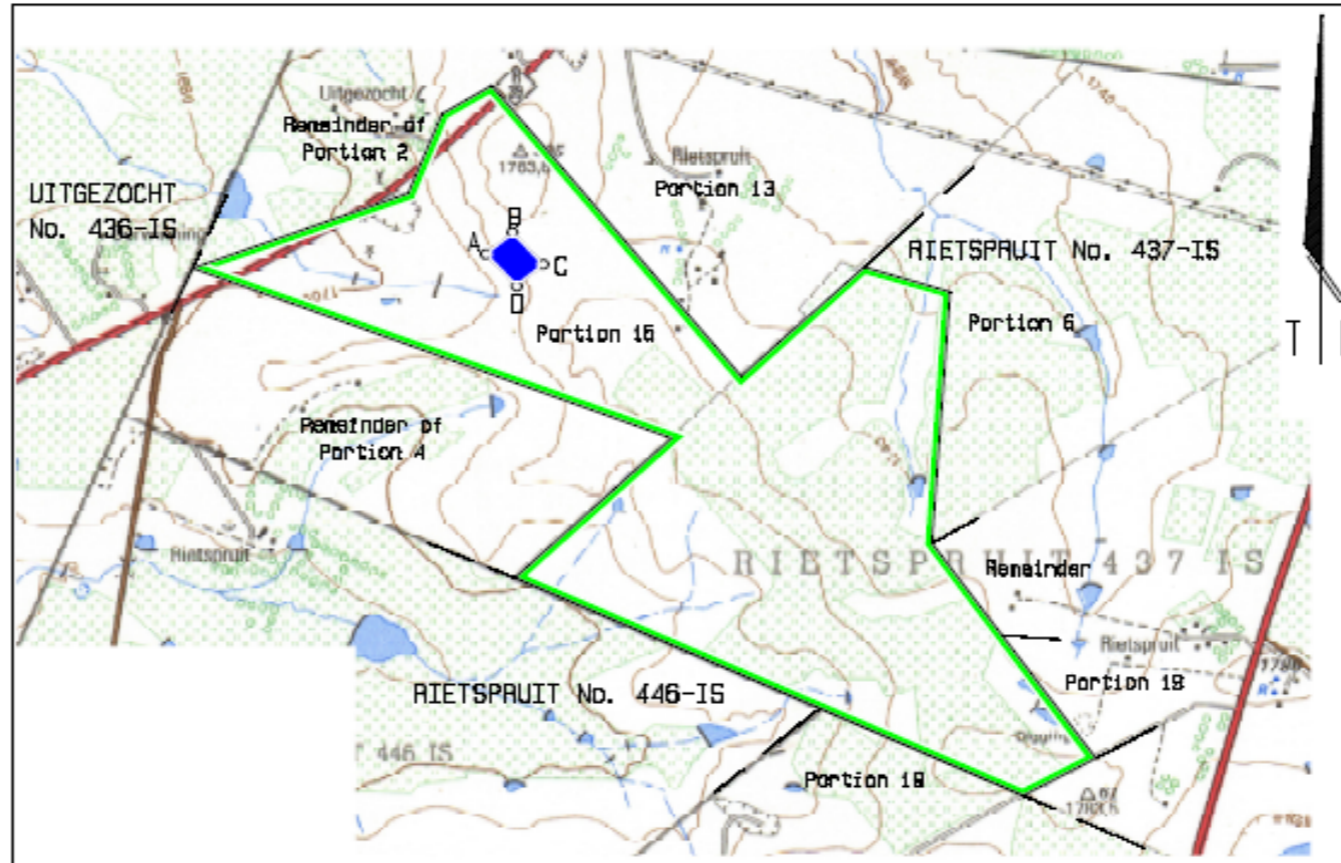

MSOBD CRUSHERS

A Mining Permit in terms of
 a. Section 27 of the Mineral and Petroleum Resources Development Act, 2002 (Act 28 of 2002)
 b. Regulation 17 of the Mine Health and Safety Act, 1996, (Act 29 of 1996)

MINING PERMIT No.

Situated on a Portion of PORTION 15 of the farm RIETSPRUIT No. 437-IS
 Magistrate District: Ermelo
 Province: Mpumalanga

SCALE 1 : 40 000

COMPILED BY:



REED & PARTNERS/VENNOTE
 PROFESSIONAL LAND SURVEYORS
 PROFESSIONELE LANDMETERS

OWNER / EIGENAAR : P. REED & GENOTE INC.
 REG NO. 94/08178/21
 Jaubertstr. 100 Tel.No.: (017) 8112348
 P.O Box/Postbus 132 Fax.No.: (017) 8197841
 ERMELD, 2350 e-mail: rperm@regevb.co.za
 f: 017 8197841

The figure lettered ABCDA represents a mining area in extent 4,8000 ha, comprising of a portion of PORTION 15 of the farm RIETSPRUIT No. 437-IS, Magisterial District of Ermelo for which MSOBD CRUSHERS has applied for a Mining Permit in terms of Section 27 of the Mineral and Petroleum Resources Development Act, 2002 (Act 28 of 2002), to mine for Aggregate (Dolerite) and Gravel, but subject to Regulation 17 of the Mine Health and Safety Act, 1996, (Act 29 of 1996), excluding any area within 100 metres of any public road, railway, cemetery, residential area or public area.

H.S. POTGIETER (PLS 1100)	Applicant	Regional Manager
REED & PARTNERS	MSOBD CRUSHERS	MPUMALANGA REGION
LAND SURVEYORS	Date:	Date:
Date:		

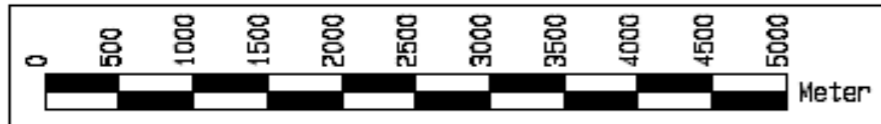
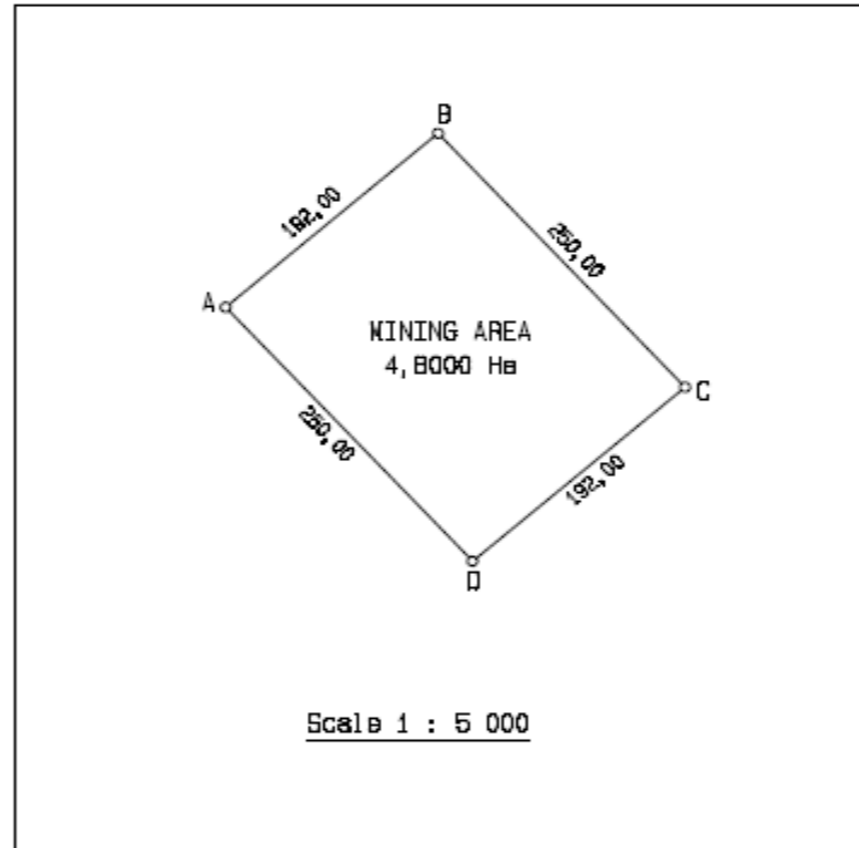



TOPOGRAPHICAL DETAIL

National Freeway; National Route		International Boundary and Beacon	
Arterial Road		Provincial Boundary	
Main Road		Protected Area	
Secondary Road; Bench Mark		Perennial Water	
Other Road; Bridge		Non-Perennial River	
Track and Hiking Trail		Dry Water Course	
Railway; Station or Siding		Dry Water Course	
Other Railway; Tunnel		Marsh and Vlei	
Embankment; Cutting		Pipeline (above ground)	
Power Line		Water Tower; Reservoir; Water Point	
Built-up Area (High, Low Density)		Coastal Rocks	
Buildings; Rain		Prominent Rock Outcrop	
Post Office; Police Station; Store		Erosion; Sand	
Place of Worship; School; Hotel		Woodland	
Fence; Wall		Cultivated Land	
Windpump; Monument		Orchard or Vineyard	
Communication Tower		Recreation Ground	
Mine Dump; Excavation		Row of Trees	
Trigonometrical Station; Marine Beacon			
Lighthouse and Marine Light			
Cemetery; Grave			

Msobo Coal (Pty) Ltd

Proposed Mining Permit Area

Legend

-  Ermelo Medi-Clinic
-  Mining Permit Area
-  Pick 'N Pay Shopping Centre

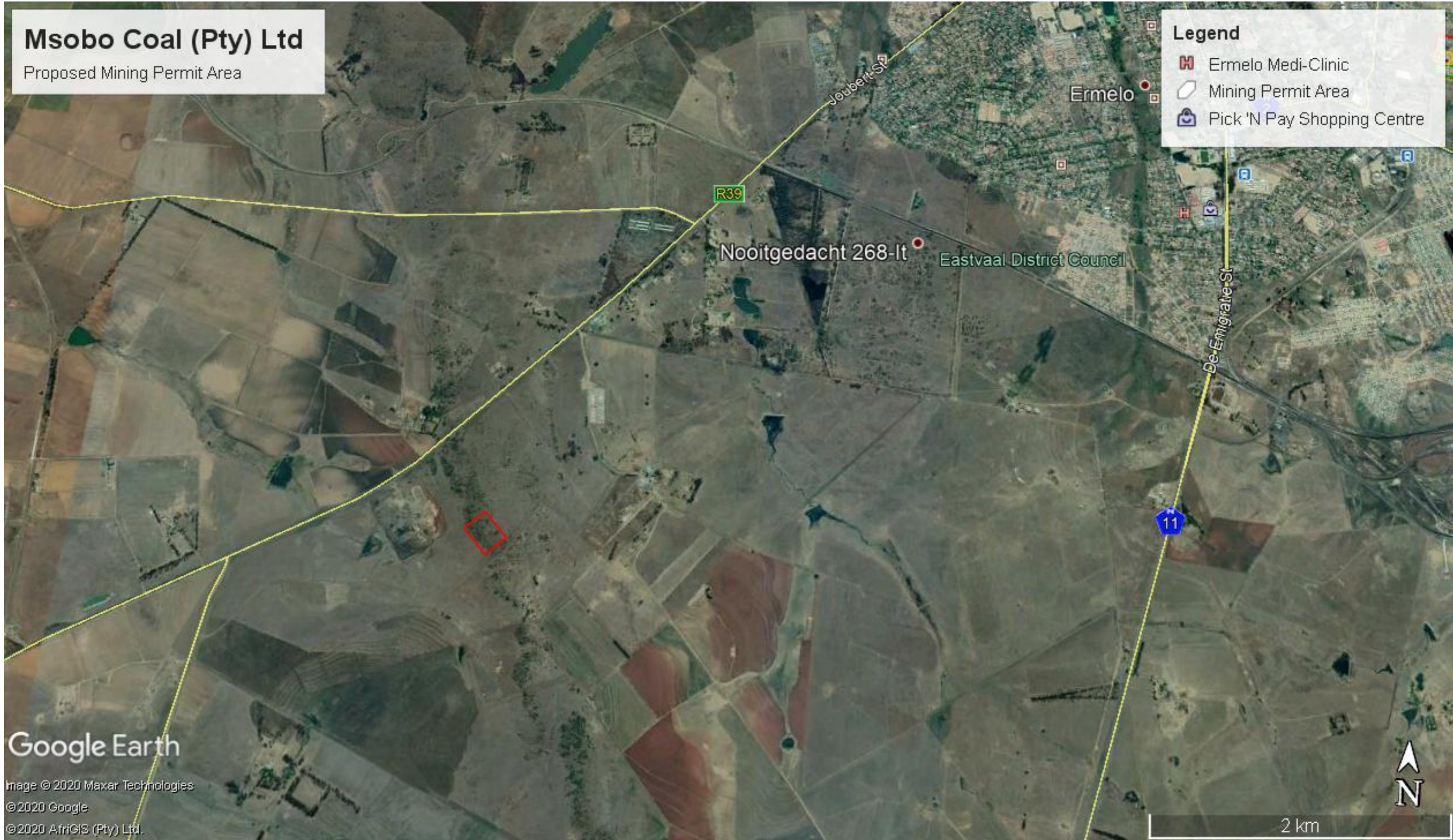

Google Earth

Image © 2020 Maxar Technologies
© 2020 Google
© 2020 AfrigIS (Pty) Ltd.

Please complete the following registration form and return it to uKhozi.

IAP Data Sheet

CONSULTATION AND PUBLIC PARTICIPATION PROCESS OF MSOBO COAL (PTY) LTD
FOR THE PROPOSED MINING PERMIT FOR DOLERITE ON PORTION 15 OF THE FARM
RIETSPRUIT 437 IS, IN THE MAGISTERIAL DISTRICT OF ERMELO.

REGISTRATION AND COMMENTS FORM FOR THE CONSULTATION AND PUBLIC
PARTICIPATION PROCESS

Please complete and return to:

uKhozi Environmentalists (Pty) Ltd
Inus de Wit
Fax: 086 767 8072
Tel: 082 451 1615

E-mail : inus@ukhozi-enviro.co.za

Personal details:

Title: _____ Initials: _____

First Name: _____

Surname: _____

E-mail: _____

Telephone: _____

Fax: _____

Organisation (if applicable):

Capacity (member, etc): _____

Postal address:

Town/City: _____

Comments/Objections:

**1. What is your interest in the proposed project e.g. property owner/lessee/tenant?
Please provide detail of property.**

2. Do you have grounds for concern in respect of the mining permit application?

YES / NO

Categorized issue of concern

- | | |
|--|--|
| <input type="checkbox"/> Air quality | <input type="checkbox"/> Noise |
| <input type="checkbox"/> Archaeology | <input type="checkbox"/> Soil |
| <input type="checkbox"/> Surface water | <input type="checkbox"/> Employment |
| <input type="checkbox"/> Groundwater | <input type="checkbox"/> Security |
| <input type="checkbox"/> Ecology | <input type="checkbox"/> Visual |
| <input type="checkbox"/> Land use & planning | <input type="checkbox"/> Quality of life |
| <input type="checkbox"/> Waste management | <input type="checkbox"/> Property value |
| <input type="checkbox"/> Economy | <input type="checkbox"/> Nuisance |

3. If “yes”, please list briefly:

4. Are there, in your opinion, any other interested and/or affected parties that should be contacted in connection with the mining permit application:

YES / NO

5. If "yes", please list the relevant names and contact numbers:

6. Do you have any further comment/information for consideration by the applicant?

YES / NO

7. If "yes" please list

Completed on this ____ day of _____2020

NAME & SURNAME / COMPANY

SIGNATURE