

SECTION A-A
SCALE 1:50

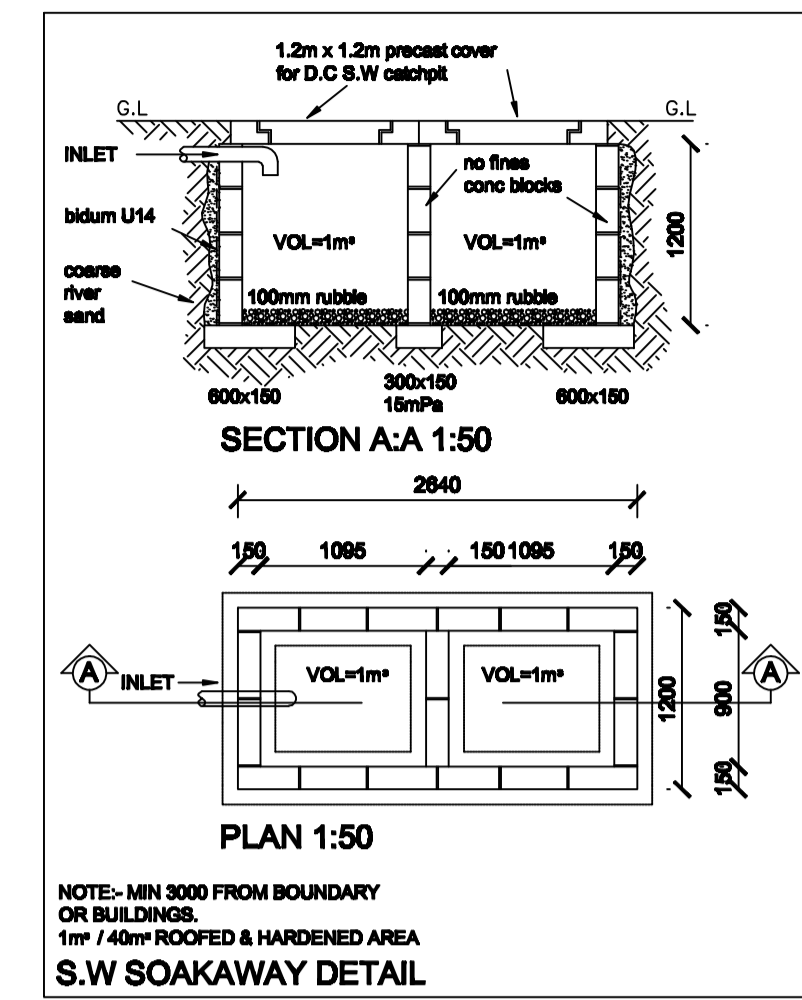

STORMWATER SCHEDULE
PROP. HARDENED SURFACES : 86.21m²

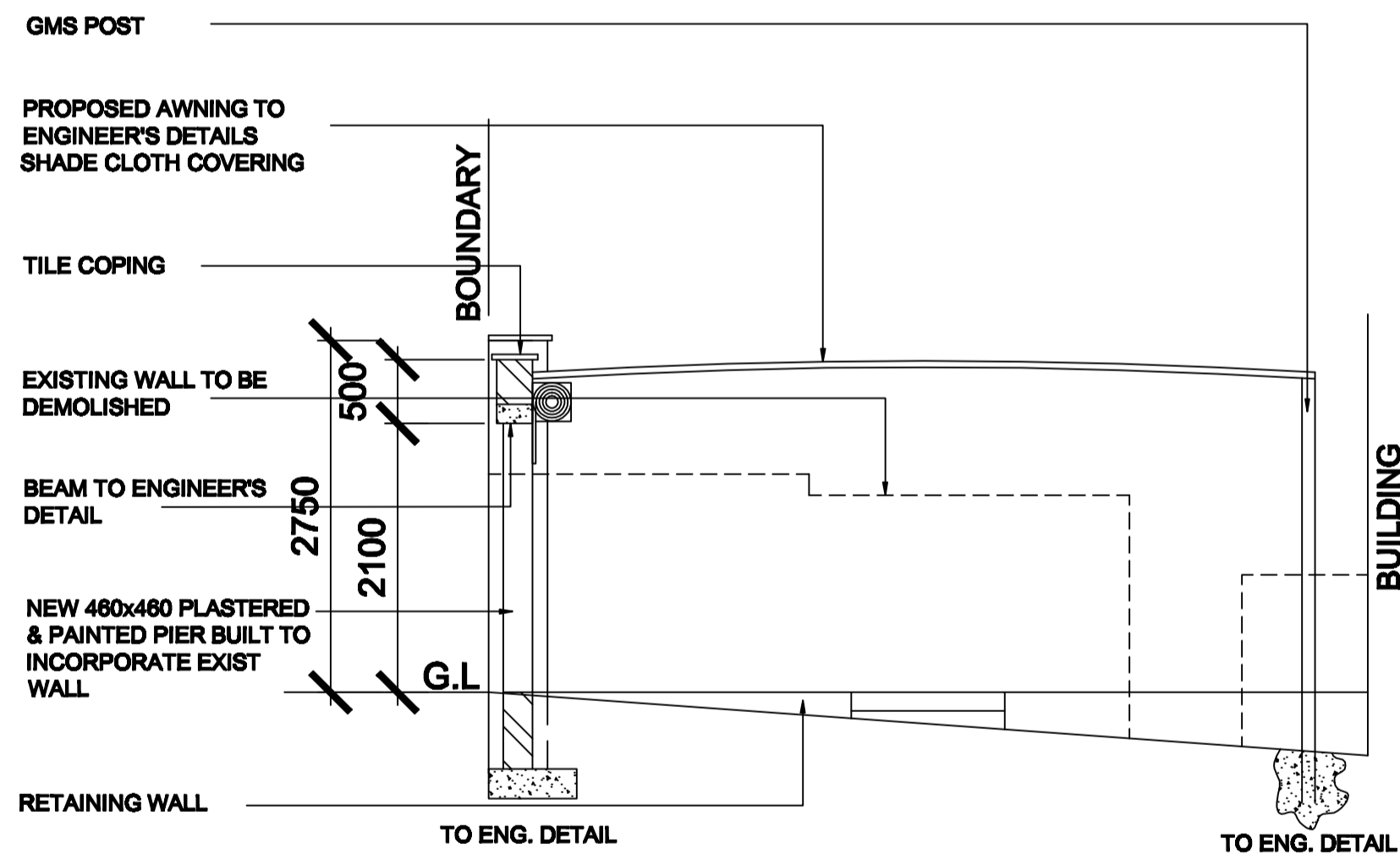

SECTION B-B
SCALE 1:50

WINDOW & DOOR SCHEDULE SCALE 1:100

	CORNER WINDOW				
	W01	W02	W03	D01	D02
FINISH	WHITE POWDER COATED ALUMINIUM.	WHITE POWDER COATED ALUMINIUM.	WHITE POWDER COATED ALUMINIUM.	WHITE POWDER COATED ALUMINIUM.	WHITE POWDER COATED ALUMINIUM.
GLASS THINS	4mm	6mm	4mm	6mm	6mm
GLASS TYPE	CLEAR MONOLITHIC ANNEALED	CLEAR TOUGHENED SAFETY GLASS	CLEAR MONOLITHIC ANNEALED	CLEAR TOUGHENED SAFETY GLASS	CLEAR TOUGHENED SAFETY GLASS
QUANTITY	1	2	1	1	1
LOCATION	STUDY	EX. DINING & EX. BEDROOM	EX. LOUNGE 1	NEW STUDY	EX. LOUNGE
	<ul style="list-style-type: none"> SG DENOTES SAFETY GLAZING GLAZING & SAFETY GLAZING TO COMPLY WITH SANS 10137 & SANS 1283 PART 1 GLASS TO BE MONOLITHIC ANNEALED ALL FENESTRATION TO COMPLY WITH SANS 10400: XA - 2012 & SANS 204 				

NEIGHBOURS CONSENT SIGNATURES

STREET ADDRESS	NAME & TEL. No'	SIGNATURE

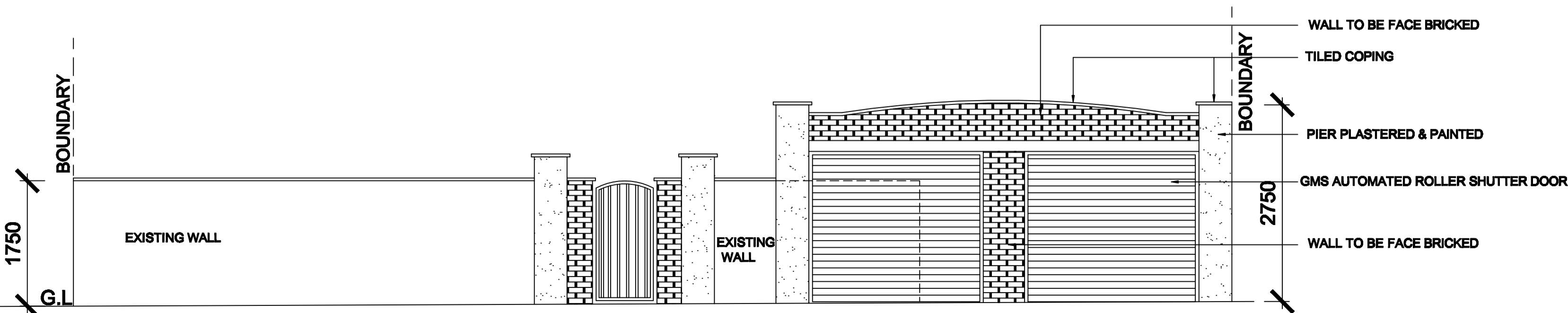

NORTH WEST ELEVATION
BOUNDARY WALL
scale 1:50

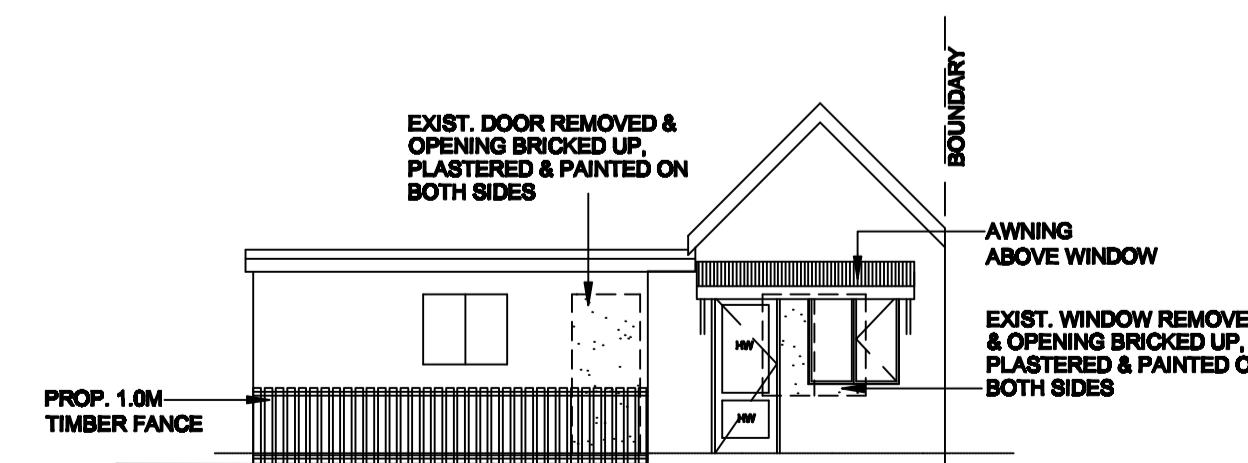

NORTH WEST ELEVATION
scale 1:100

Project description
PROPOSED ALTERATIONS, ADDITIONS TO MAIN BUILDING, OUT BUILDING AND NEW AWNING FOR A H C Mac Lennan AT 217 Z K MATTHEWS ERF 7916 OF DURBAN GLENWOOD

Kwaramu Symmetry
innovative architectural solutions

Durban Office PO Box 50745
Unit 3 Musgrave
45 Glenwood Drive Durban 4062
Glenwood

Shandir Ramburan: pr snr arch tech
SACAP: ST 0241 Cell:083 291 9748
R.K. van Sladen: pr snr arch tech
SACAP: ST 1363 Cell:082 366 3636

Tel : 031 261 5107
Fax : 031 261 5107
email : kwasy@yahoo.com
web : kwasy.veebly.com

GREEN BUILDING COUNCIL SA
MEMBER SINCE 2008

OWNERS SIGNATURE/DETAILS	
DRAWING DESCRIPTION Section, window schedule, soakaway detail, pool detail & Elevations	
Drawn M.R. LANGA	Checked RVS
Date 09-11-2013	Drawing No. 09-2013-19-MACLENNAN_2