

NDORSK17.E.NC.RSS.CV01
FUTURE LINE DEVIATION

NB: ENS IS ONLY A PROPOSED DIAGRAM &
SHOULD NOT BE USED. DEPOT TO FINALISE
FUSE POSITION BEFORE COMMISSIONING.

SUTHERLAND F3 SHEET 3 OF 4

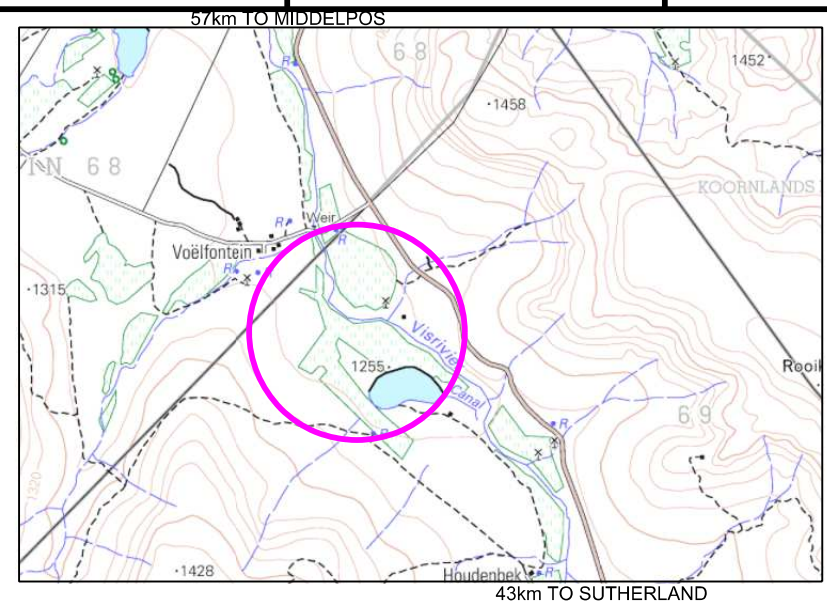

LOCALITY PLAN 3220AD
SCALE 1: 50 000

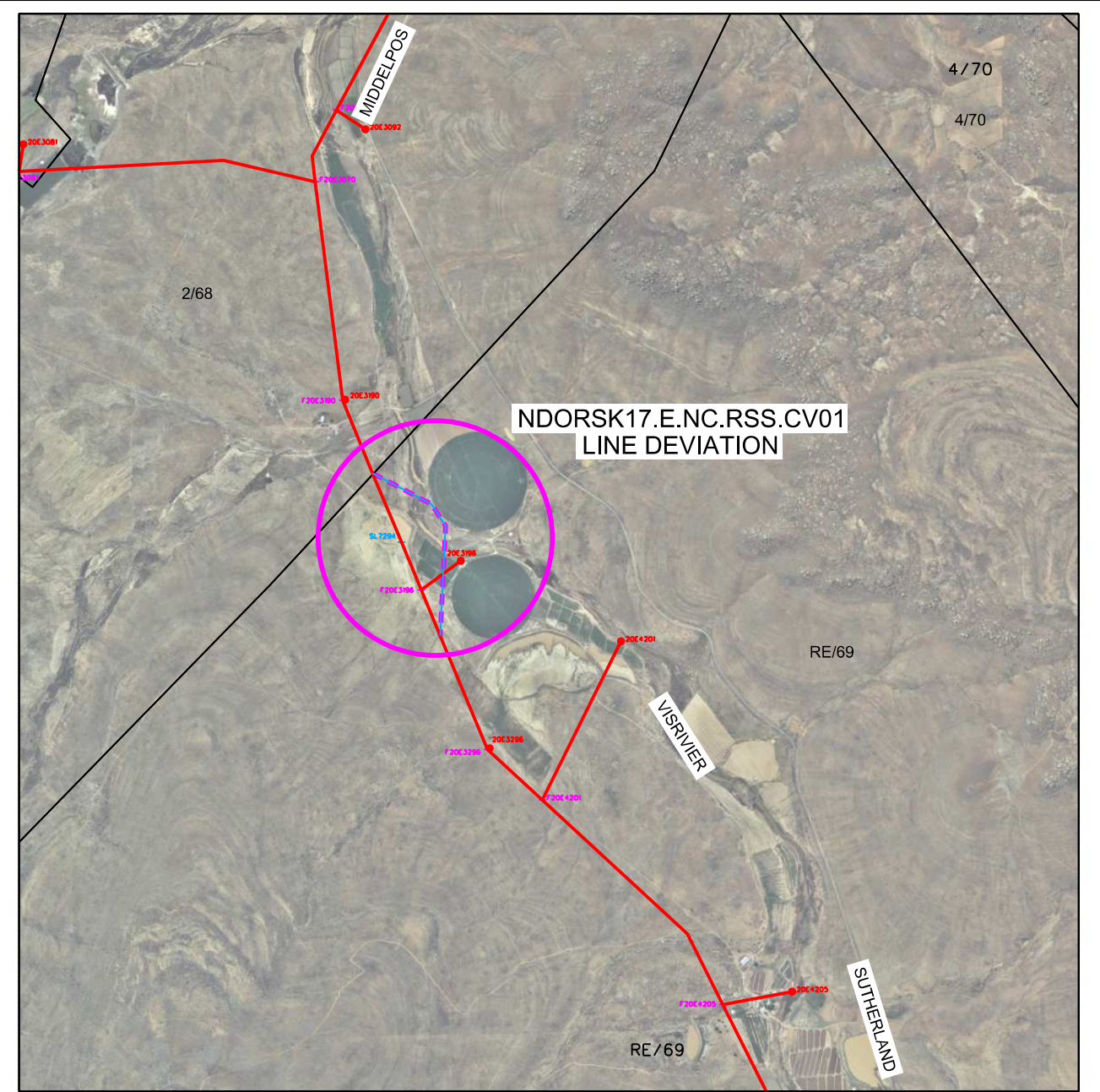

PORTION OF 3220AD 03
SCALE 1: 25 000

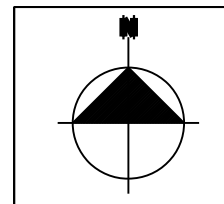
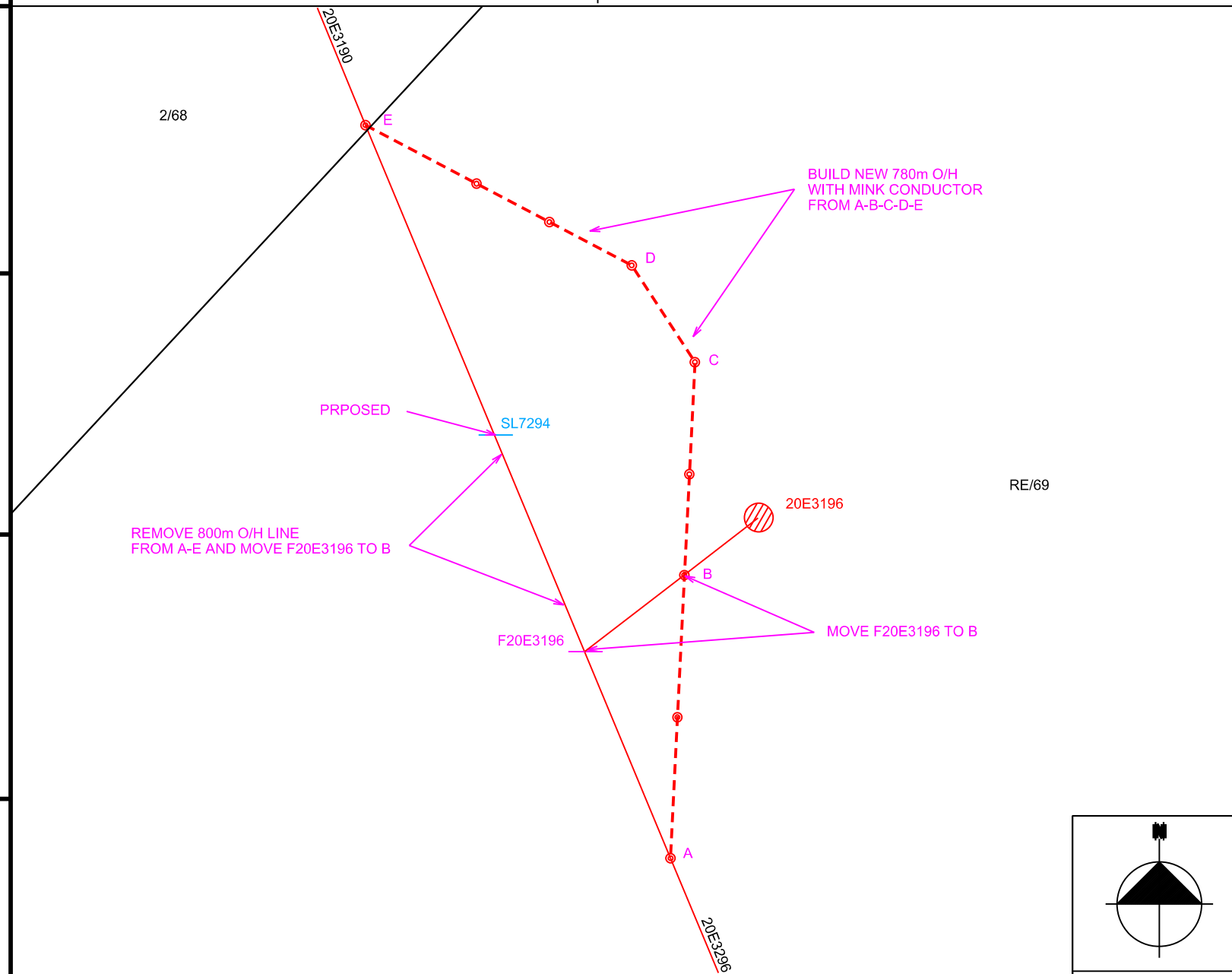

SCALE 1:50 000

THIS DRAWING IS THE
PROPERTY OF ESKOM

ALL CABLE POSITIONS ARE APPROXIMATE
AND SHOULD BE VERIFIED ON SITE
LAND DEVELOPMENT SECTION
TEL 021-980 3129 FAX 021-980 3053

DESIGN APP: PIETER VIVIERS
082 879 1866
DATE: / /

REV	REVISION DESCRIPTION	BY	CHKD	AUTH	DATE



CALVINIA CNC
HOUDENBEK FARM, R/69
SUTHERLAND
ESKOM
SHIFTING 22KV O/H LINE
NDORSK17.E.NC.RSS.VC01

AUTH: P VIVIERS
DATE: / /
CHKD: C PARISH
DATE: 2016/10/10
DRAWN: B CURTIS
DATE: 2016/10/10

S-WC-13946

SET	SHEET	REVISION
02	00	0