

West Elevation

North Elevation

South Elevation

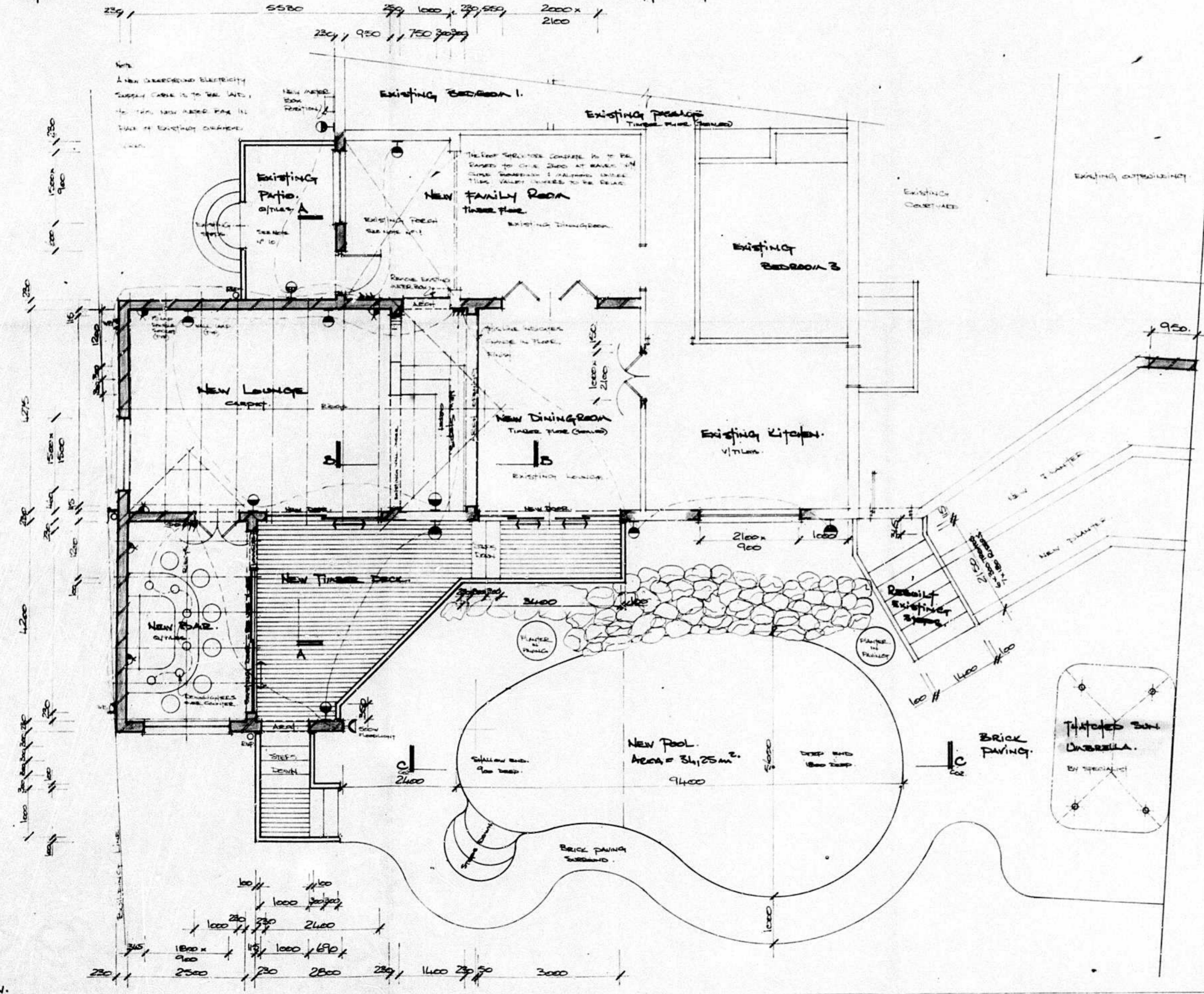

PLAN VIEW

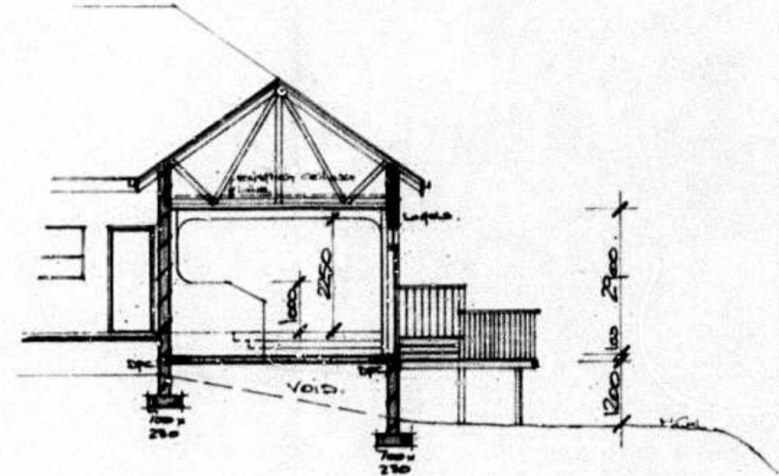

Section A.A.

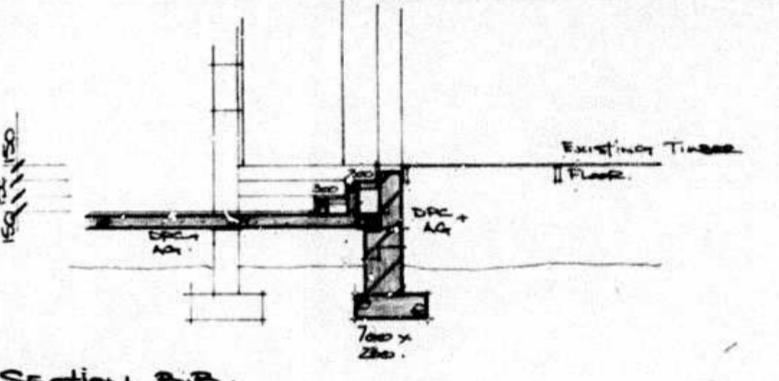

Section B.B.

Notes:

1. New Roof Piles to be 200 x 200 to match existing with 3000mm spacing. Runners and New Loupes New 200 x 200 to this 200 x 200 Piles. Spacing 1200mm. All on 100 x 25 Wallplates. Joists at 1200mm.
2. Clay Roof Tiles to match existing on 200 x 25 Battens at 200mm. Dashed Yellow Overlay Timber Deck & Fascia Panels to match existing. Gables with 100 x 25 Battens to match existing.
3. 2.5" Polystyrene Insulation on 200 x 25 Battens at 200mm centres with taped & sealed joints. Plaster Ceiling All Rooms in Loupes.
4. T & G Pine Ceiling in Loupes with 25 Pine Battens Centre All Rooms.
5. 100 x 19 Aluminium Extrusions throughout - painted white. Gaps sealed.
6. All New Windows to be Aluminium framed Awning type with 40mm x 40mm Aluminium Sliding Doors, Windows & Loupes Panels to All 20mm. Structural Aluminium to 25mm.
7. New Timber Deck to be from 100 x 100mm, seasoned & treated. Assembly to be similar to existing with Close Boarded Finish (if required).
8. All Timber Balustrades to compare to NBR's with 100 x 100mm posts.
9. Ceramic Tiles in existing entrance porch area to be removed. Entrance Section (internal) of floor to be screeded 20mm, 2000 x 2000 & prepared to take trap flooring to match existing.
10. Entrance Porch to be dropped in level to give 100mm step at threshold with 40mm tiles.

AN FIRE DEPARTMENT  
 PLANS SECTION  
 RECEIVED  
 1997 APR 12  
 REFERRED 24/10/97  
 APPROVED

**Lifestyle Designs**  
 builders & designers

5 blue waters lane p.o. box 404  
 umhlanga rocks umhlanga rocks  
 4320 4320  
 cell: 031-4614286

Proposed Alterations and  
 Additions plus pool for  
 Mr. B. Dreyer on  
 Lot 451 of F of R of 1948 and  
 Lot 451 of I of R of 1950. Bound  
 by The Debris, Durban West.  
 Owners signature: *B. Dreyer*  
 drawn: Rob Young project: 071/24  
 date: 15.7.97 drawing no: Col.  
 scales: 1:50, 1:20