

**SOUTH EAST ELEVATION**  
SCALE 1:100

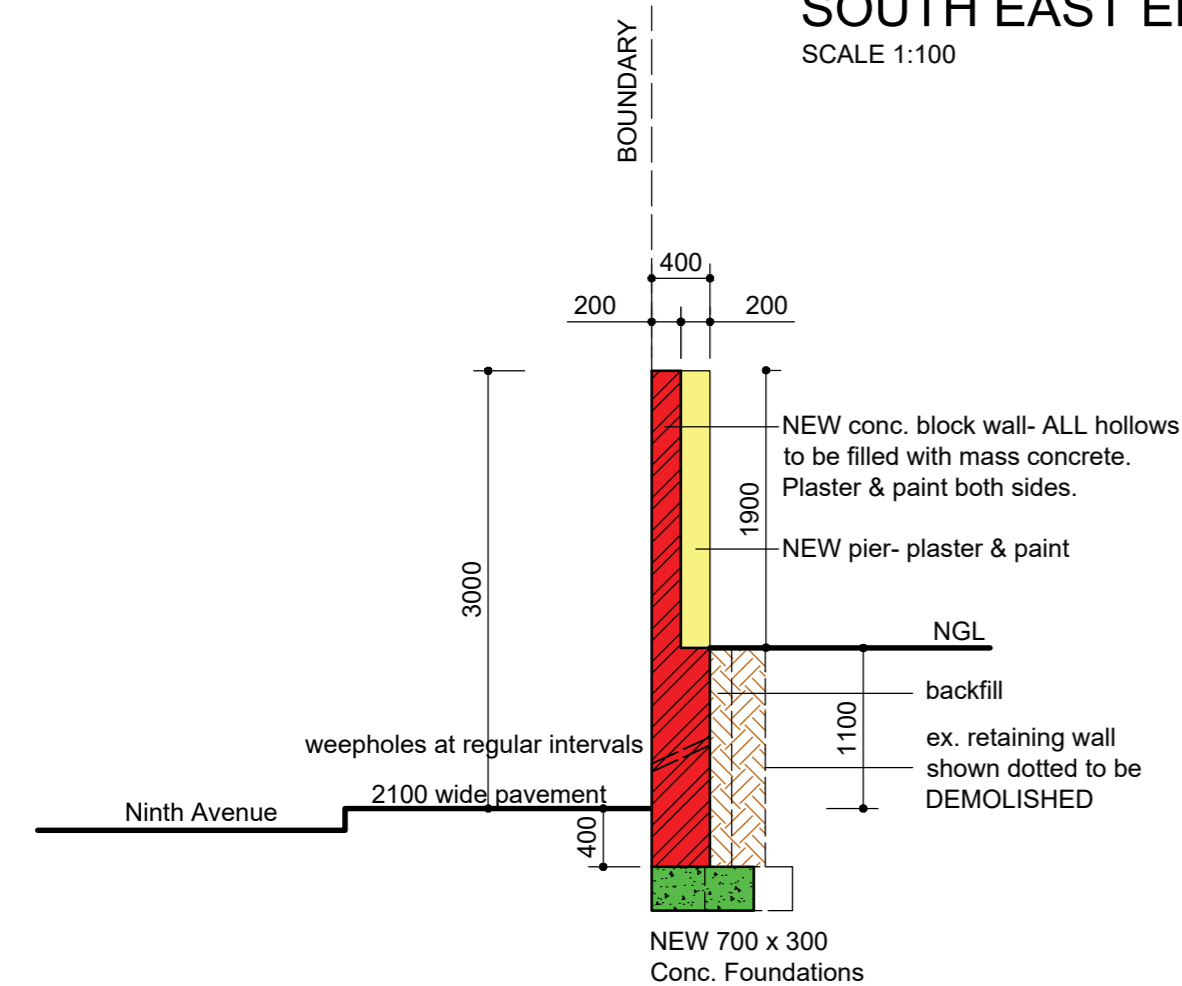

**SECTION A : A**  
SCALE 1:50

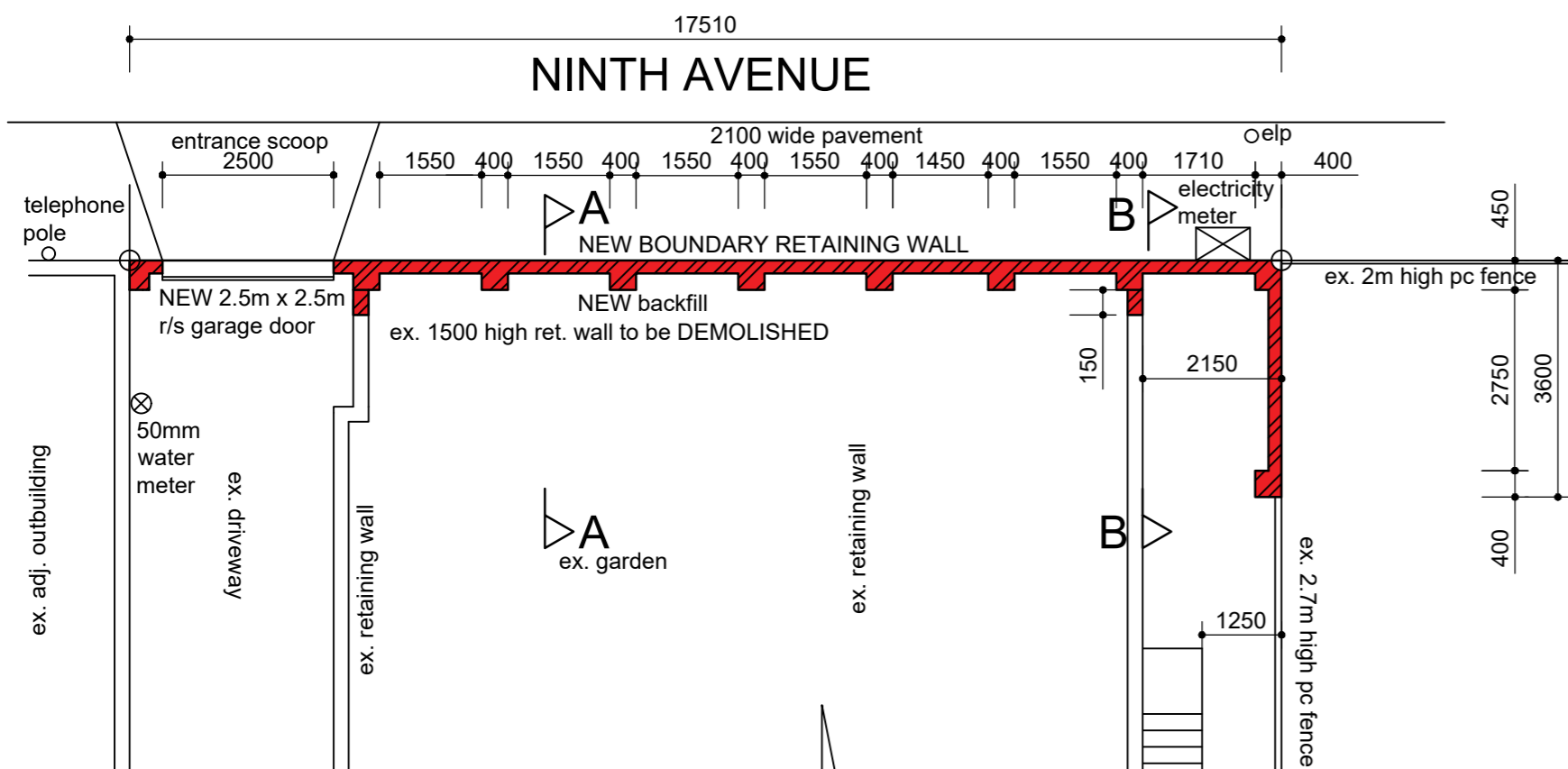

**PLAN**  
SCALE 1:100

**GENERAL NOTES:**

- Occupancy: H3
- Zoning: GR 2
- All levels and dimensions to be checked on site prior to commencement of work.
- Figured dimensions to be read and not scaled.
- Any deviations from original approval must not deem to comply further without the notice of the author of the plan.
- All new work to match existing.
- New boundary retaining wall and foundations to be certified by ENGINEER.

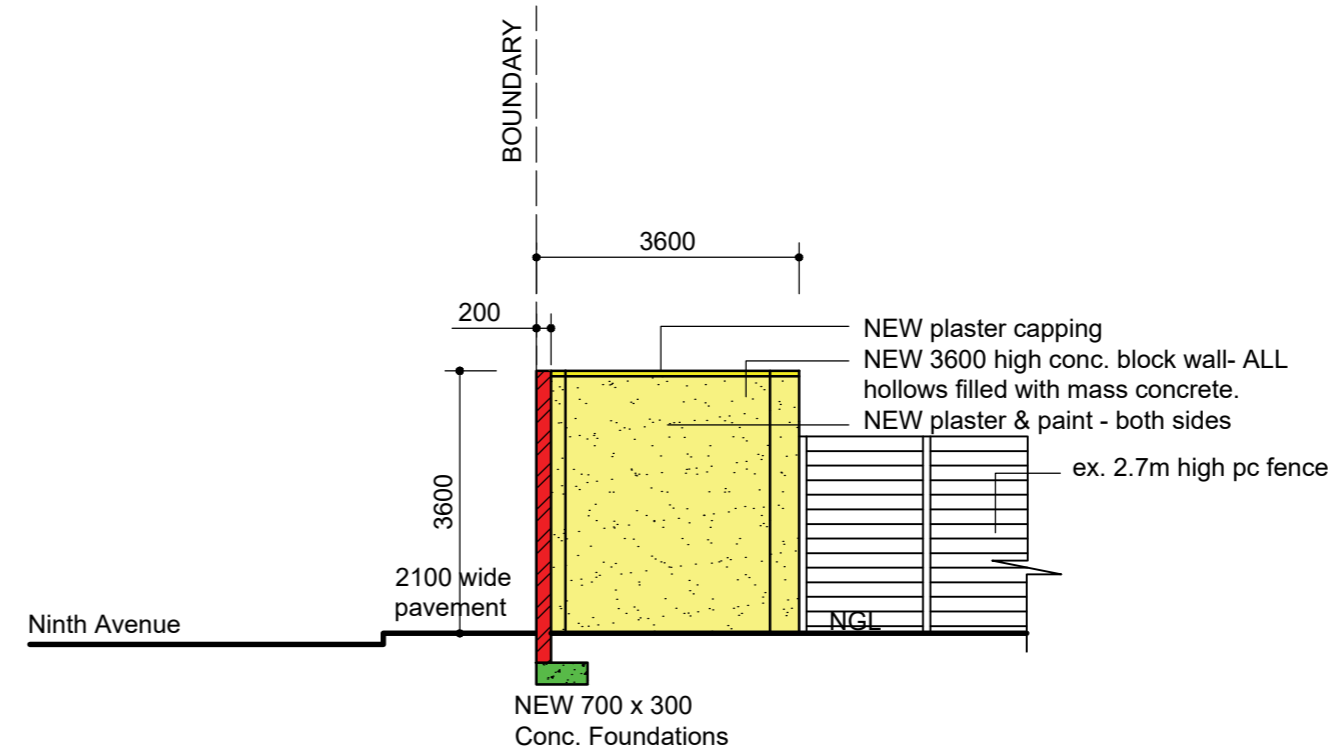

**SECTION B : B / SOUTH WEST ELEVATION**  
SCALE 1:100

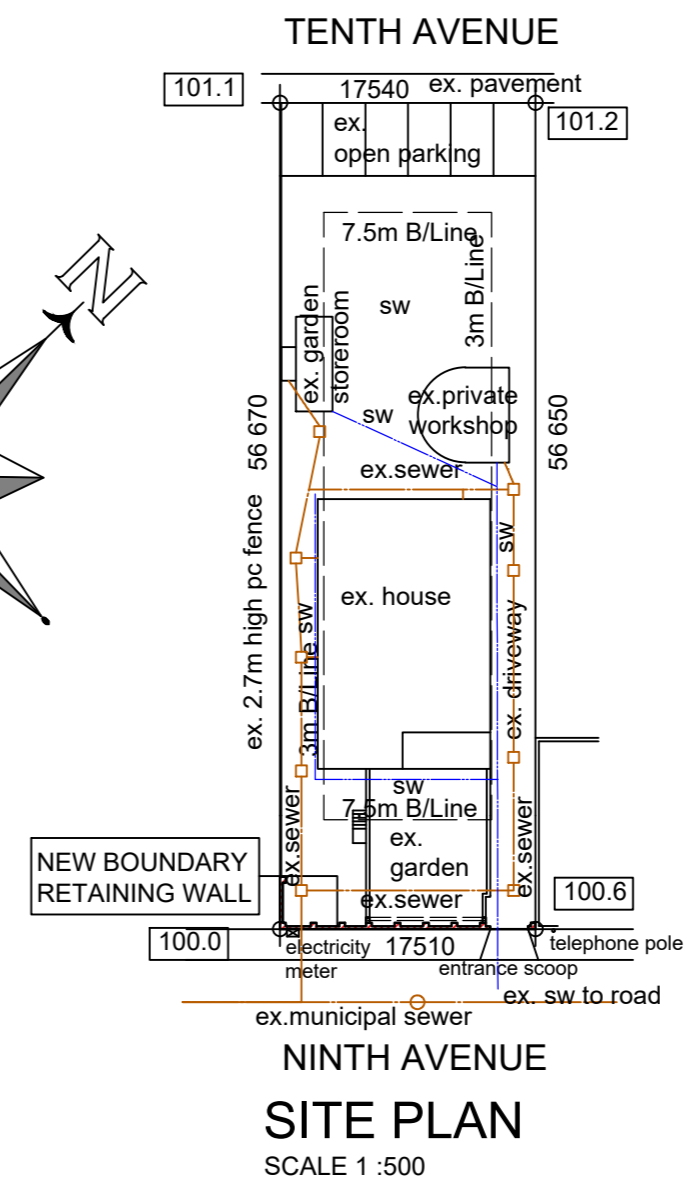
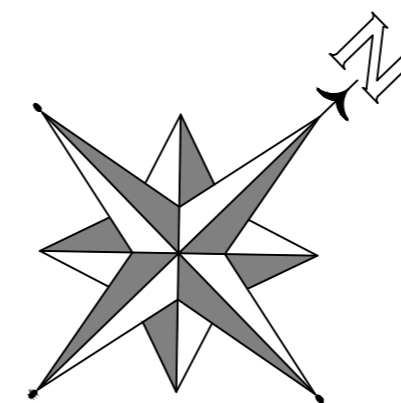

**SITE PLAN**  
SCALE 1 :500

ADDITIONAL AREA:       NIL      

OWNERS SIGNATURE:  083 297 0023  
TELEPHONE No:

**PROPOSED NEW BOUNDARY RETAINING WALL AT 113 NINTH AVENUE ON PORTION 1 OF ERF 1136 DURBAN FOR DOUBLE PEAL PROPERTIES 43 (PTY) LTD**

**GRAHAM BRAUM**

ARCHITECTURAL DESIGNER  
Pr.S.Arch.T  
REG NO: ST0010  
13 HELEN JOSEPH ROAD TEL: 031 2054142  
DURBAN CELL: 0824540441  
4001  
EMAIL: gpbdesigners@gmail.com

SCALE : 1 IN 50 & 1 IN 100 & 1 IN 500  
DESIGNER : G.P.BRAUM  
DRAWN : B.M.BRAUM  
DATE : MARCH 2023

**DRAWING NO: 6718/23**