

Section C.C. 1100

- POOL NOTES:**
1. Earth retaining structure to be fitted to electrical equipment.
 2. Foundation to be 100mm depth concrete.
 3. Pump chamber to be concrete.
 4. Electrical equipment to be housed.
 5. Structure and pool to be 100mm concrete and precast concrete.
 6. All to be 1-ply concrete 1:4-slope (except) etc.
 7. Water supply via 25mm to D.C. tank.
 8. Water tank to be 100mm concrete.
 9. Pool structure to be fitted with self-cleaning, top leading pipe to 25mm 180° to pool area to comply with NBC D:4 (1-5).

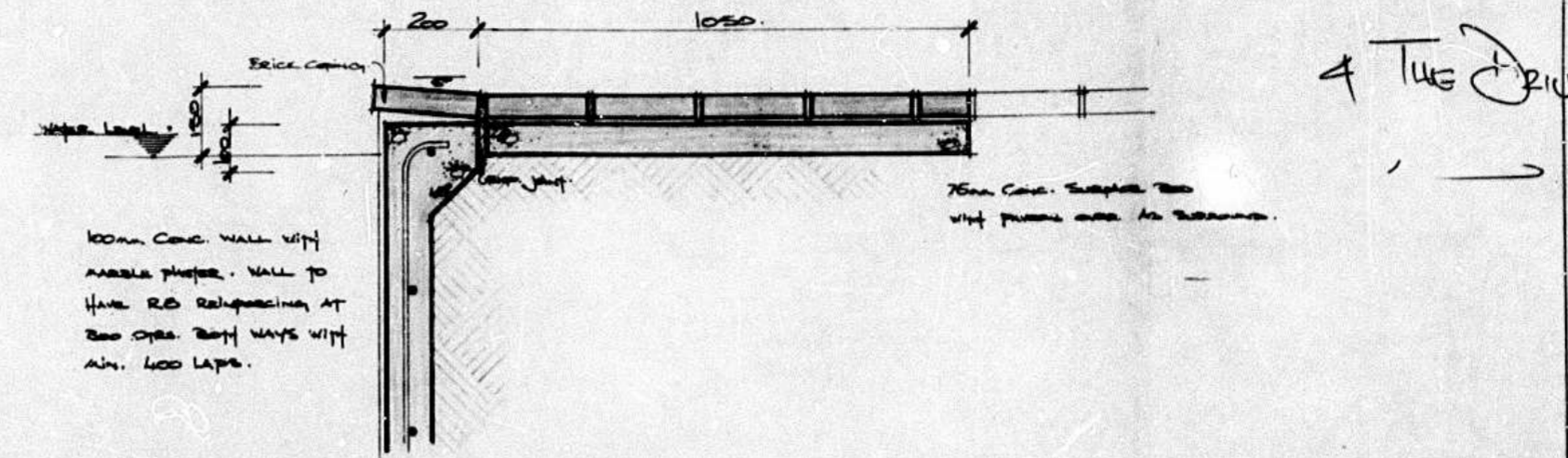

DETAIL 1. 1100

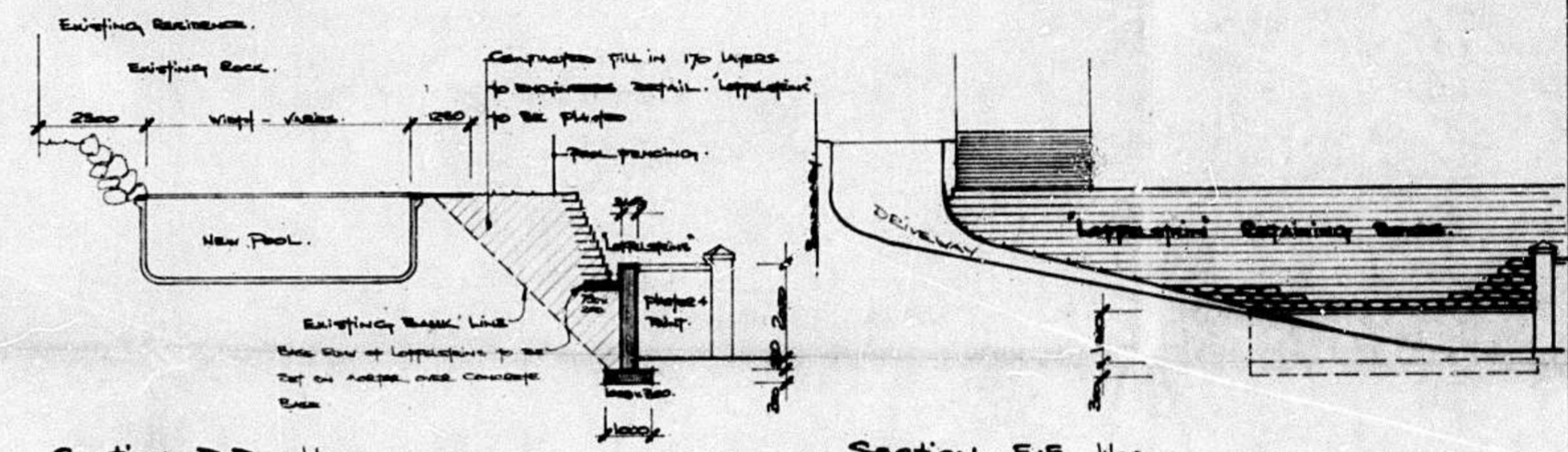

Section D.D. 1100

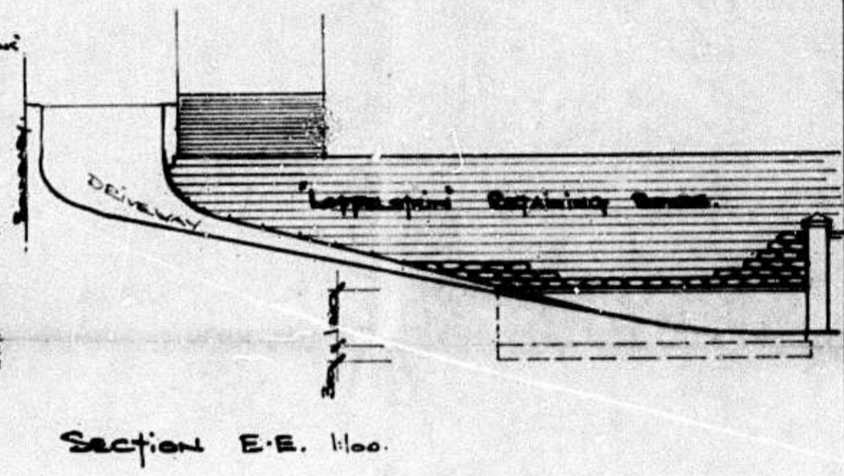

Section E.E. 1100

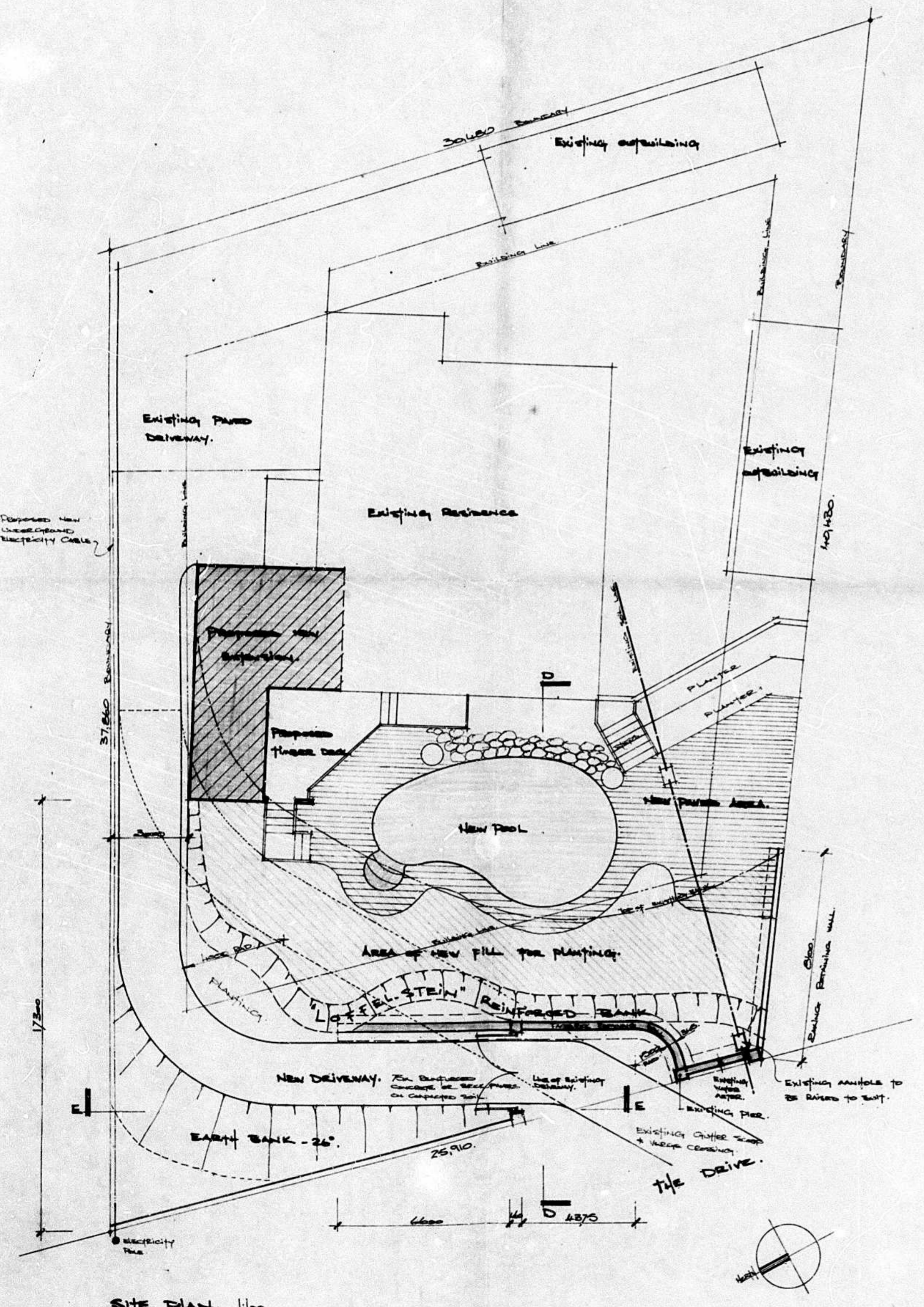

SITE PLAN. 1:100

Schedule of Areas:

Existing house area	= 145,92 m ²
Proposed new extensions	= 36,42 m ²
total	= 182,34 m²
New Pool	= 34,25 m²

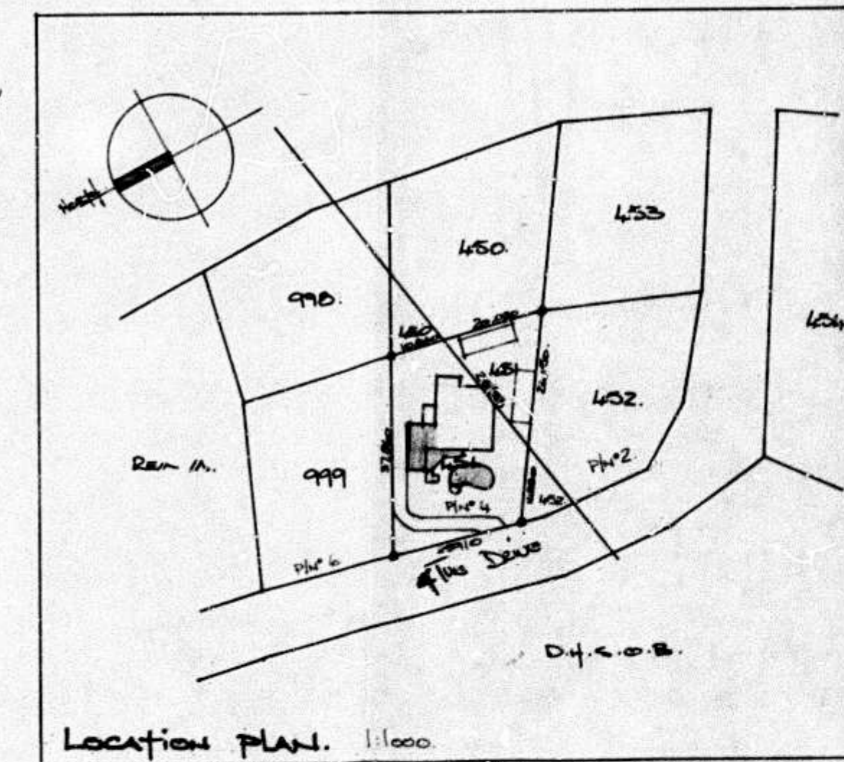

Location Plan. 1:1000

SHEET 1/2 COPY 5
CITY OF DUBAI
PLAN NUMBER 102/0787/6
STRUCTURAL
STRUCTURAL

EMAN FIRE DEPARTMENT
PLANS SECTION
RECEIVED
1287 AUG 12
REFERRED 24/8/12
APPROVED

WATER METER TO BE FITTED AT
OWNER'S EXPENSE.

IMPORTANT
THE APPLICANT IS RESPONSIBLE FOR
ASCERTAINING THE POSITION OF ALL
POST OFFICE CABLES OR OTHER
COST ARISING DUE TO DAMAGE TO
ANY OR THE NEED FOR RELOCATION OF
SUCH PLANT ARISING OUT OF WORK
INDICATED ON THIS APPLICATION.

ENGINEER'S DETAILS OF RETAINING WALL REQUIRED

Lifestyle Designs
builders & designers

5 blue waters lane p.o. box 404
umhanga rocks umhanga rocks
tel: 0371-5614260 4320

Proposed alterations and
additions plus pool for
Lot 1101 of 9 of 12 of 1100 and
Lot 1101 of 2 of 12 of 1100
4, The Drive, Dubayh
owners signature: [Signature]
drawn: [Signature] project: [Signature]
date: 14/7/12 drawing: [Signature]
scale: 1:100, 1:50