

ANNEXURE A

APPLICATION FOR A PERMIT

TO DESTROY, DAMAGE, DEFACE, EXCAVATE, ALTER OR REMOVE FROM ITS ORIGINAL POSITION, SUBDIVIDE OR CHANGE THE PLANNING STATUS OF A PROVINCIAL HERITAGE SITE, OR A PROVISIONALLY PROTECTED PLACE,
OR
ALTER OR DEMOLISH ANY STRUCTURE OR PART OF A STRUCTURE OLDER THAN 60 YEARS

PROTECTED IN TERMS OF THE NATIONAL HERITAGE RESOURCES ACT (ACT 25 OF 1999)

FILL IN ALL SECTIONS RELATING TO YOUR APPLICATION

1. DETAILS OF SITE, PLACE OR STRUCTURE

- 1.1 Name of site: N.G. Church Building
- 1.1.1 Physical address of site: Kenk Street, Piet Reief
- 1.2 Erf/Stand/Farm name and number: 345, Piet Reief
- 1.3 Type of site, place or structure (indicate by means of a cross in the appropriate space(s) below):
- 1.3.1.1 Provincial heritage site (previously a declared national monument in terms of the National Monuments Act, 1969) or a provisionally protected place (previously a provisionally declared national monument in terms of the National Monuments Act, 1969 (section 27)) or a provisionally protected heritage site in terms of Section 29 of the National Heritage Resources Act (1999). If so, attach a photocopy of the gazette notice or provide the following information (if known):
- 1.3.1.1 Date of notice of declaration or provisional protection in the *Government Gazette* or *Provincial Gazette*: (dd/mm/yy) 21/12/1990
- 1.3.1.2 Number of notice of declaration or provisional protection in the *Government* or *Provincial Gazette*: 2986
- 1.3.1.3 Number of *Government Gazette* or *Provincial Gazette*: 12905 47
- 1.3.1.4 Statement of significance in the *Government Gazette* or *Provincial Gazette*: See Attached
- 1.3.2 Structure older than 60 years (section 34) Yes
- 1.3.2 Please indicate if the property is in a Heritage Area (previously designated conservation area by the National Monuments Act, 1969) (section 31)
- 1.4 Details of the title deed and diagram of the site place or structure:
- 1.4.1 Number of title deed: 1462/1921
- 1.4.2 Date of title deed: 15 Feb 1921
- 1.4.3 Number of Surveyor-General Diagram, where applicable: -
- 1.4.4 Date of Surveyor-General Diagram, where applicable: -
- 1.4.5 Registered servitude against title deed declaring the site a provincial heritage site or provisionally protected place, where applicable: -
- 1.5 Cadastral co-ordinates (if available) -
- 1.6 Current use of property: Religious/Place of Worship
- 1.7 Magisterial district in which the site place or structure is situated: Mkhombeni Municipality
- 1.8 Planning authority in whose area of jurisdiction the site, place or structure is situated:
- 1.8.1 Name of planning authority: Mkhombeni Local Municipality
- 1.8.2 Postal address: PO Box 23, Piet Reief
- 1.8.3 Postal code: 2380
- 1.8.4 Telephone area code: (017) Telephone number: 806 3100 Facsimile number: -

2. **NAME AND ADDRESS OF APPLICANT**

2.1 Name: Dutch Reformed Church Council
2.2 Address: P.O. Box 13
Piet Relief
2.3 Postal code: 2390

2.4 Contact numbers

2.4.1 Telephone area code: (017) Telephone number (h): Telephone number (w): 826 3687
2.4.2 Facsimile area code: () Facsimile number (h): Facsimile number (w):
2.4.3 Cellular phone number:
2.4.4 E-mail: reikop

2.5 Identity number of applicant:

2.6 Declaration: I, Dutch Reformed Church Council herewith declare
that I intend to undertake to the actions as proposed in this application.
Signature: [Signature] Date: 6/2/2012

Christo

3. **REGISTERED OWNER OF PROPERTY:** (if the applicant is not the registered owner of the property; or if the application is made on behalf of the registered owner, a power of attorney must be attached)

3.1 Name: Dutch Reformed Council
3.2 Address: P.O. Box 13
Piet Relief
3.3 Postal code: 2390

3.4 Contact numbers

3.4.1 Telephone area code: (017) Telephone number (h): / Telephone number (w): 826 3687
3.4.2 Facsimile area code: () Facsimile number (h): / Facsimile number (w):
3.4.3 Cellular phone number:
3.4.4 E-mail: reikop@telkomsa.net

3.5 Identity number of registered owner: Not Applicable
3.6 Declaration: I, Dutch Reformed Church Council am fully aware of this
application and accept its contents.
Owner Signature: [Signature] Date: 6 February 2012

Christo

4. **NAME AND ADDRESS OF PRIMARY RESPONSIBLE AGENT** (Architect/Designer/etc.)

4.1 Name: Anso Pollard
4.2 Address: Room 20, AIB Building, 11B, Retief Street,
Piet Relief
4.3 Postal code: 2390

4.4 Contact numbers

4.4.1 Telephone area code: (017) Telephone number (h): / Telephone number (w): 826 0276
4.4.2 Facsimile area code: (086) Facsimile number (h): / Facsimile number (w): 518 5037
4.4.3 Cellular phone number: 074475 0448
4.4.4 E-mail: pietrelief@kayzululand.co.za

4.5 Identity number pr primary responsible agent: 211 01 50039088
4.6 Qualifications and/or relevant experience of primary responsible agent: Professional Architect
4.7 Will this agent oversee the action to completion? Yes
If not, who will then be responsible to oversee the completion of the proposed action?

4.8 Declaration: I, Anso Pollard herewith declare
that I will be responsible for the proposed actions in accordance with the proposals in this application.
Signature: [Signature] Date: 2012/02/06

Christo

5. **PROPOSED TYPE OF ACTION** (indicate by means of a cross in the appropriate block(s) below):

- 5.1 Type of work:
 Destroy, damage, deface, excavate, alter or remove from its original position:
- 5.1.1 Total Demolition
 - 5.1.2 Partial Demolition
 - 5.1.3 Additions to existing structures
 - 5.1.4 New buildings
 - 5.1.5 Restoration
 - 5.1.6 Alteration
 - 5.1.7 Excavation
 - 5.1.8 Landscaping
 - 5.1.9 Remove from its original or current position
 - 5.1.10 Subdivide or change planning status: Consolidation Subdivision Rezoning
 - 5.1.11 Re-application for permit Date of previous permit: (dd/mm/yy):
- 5.2 Approximate cost of proposed action/Tender price: R 83 000
- 5.3 Period for which permit is requested (maximum three years)/ Duration of proposed action:
 From To: 1 year from date of approval

6. **DETAIL OF THE ACTION PROPOSED** (Provide a short description of the proposed action which must be supported by the documentation provided as specified in 7 and 9 hereunder)

7. **DRAWING REFERENCE NUMBERS AND DATES** (Please list all drawing reference numbers, including revision numbers, and the dates of the drawings.)

Drawing reference number	Date of drawing	Version	Title of drawing
<u>U2011-05-SP-100</u>	<u>Nov 2011</u>	<u>00</u>	<u>As Shown On Plan.</u>

8. **MOTIVATION FOR PROPOSED ACTION** (Motivate fully, with reference to conservation policy and/or principles, where appropriate. This space may also be used for additional details required above.) Attached

9. **CONSULTATION**

9.1 **Conservation bodies**

Conservation bodies are interested parties in the management of our heritage resources. MPHRA is responsible for informing registered conservation bodies when applications are received for particular geographical areas or categories of heritage resources in terms of section 25(1) of the National Heritage Resources Act, 1999. Please indicate whether you have consulted any of your local conservation bodies regarding your proposal and submit any comments they might have on the impact of the intended actions on the cultural significance of the heritage resource to MPHRA as part of your application.

The following conservation bodies have been contacted, and their comments are attached

Name of registered conservation body	Contact details	Written comments on the proposed action attached
<u>N/A</u>		

9.3 **Archaeological and/or palaeontological expertise**

Have you consulted an archaeologist or palaeontologist with regard to the impact of the proposed actions on the heritage values of the site? If so, provide a copy of the written report.

10. DOCUMENTATION TO ACCOMPANY THIS APPLICATION

- 10.1 ONE SET OF COLOURED-UP DRAWINGS to be retained for record purposes by MPHRA.
- 10.2 ANY FURTHER SETS OF RELEVANT DRAWINGS that will be returned to the applicant (usually the local authority and owner require their own stamped set of drawings) and will be stamped if approved by MPHRA.
- 10.3 LOCALITY PLAN showing where the site is.
- 10.4 SITE PLAN showing the layout of the property - including trees and landscape features.
- 10.5 PHOTOGRAPHS, VIDEOS OR OTHER VISUAL AIDS of the site, place or structure in its present form and in context. Where appropriate, please include photographs, videos or other visual aids of the interior of the structure that will be affected by the proposed action. Please provide captions and dates to all photographs. If a model is submitted, please provide photographs of the model for MPHRA records.
- 10.6 A HISTORICAL BACKGROUND to the site, place or structure.
- 10.7 A MOTIVATION for the proposed action/s (paragraph 8).
- 10.8 COMMENTS OF CONSERVATION BODIES if consulted.
- 10.9 IMPACT ASSESSMENT REPORT BY AN ARCHAEOLOGIST, if relevant. *N/A*
- 10.10 COMMENTS OF REGISTERED OWNERS OF ADJOINING PROPERTIES if relevant. *N/A*
- 10.11 DETAILS AND OUTCOME OF ANY PREVIOUS SUBMISSIONS MADE TO ANY OTHER AUTHORITY (the former National Monuments Council (NMC), SAHRA, etc.) in respect of this application *N/A*
- 10.12 ANY ADDITIONAL PERTINENT INFORMATION regarding the site, place or structure that you believe will assist MPHRA to consider your application

11. PLEASE NOTE

- 11.1 Unless the applicant and the registered owner sign the application form, if these are not the same person, it will not be processed by MPHRA.
- 11.2 Applications are considered to be public documents and are open to public scrutiny. Should you wish your application to be kept confidential, please motivate your request on a separate sheet. Cases in which confidentiality is granted will be limited to one year (12 months).

When completed, please return this form to:
The Secretariat
MHRA Permit Committee
Private Bag X11316
NELSPRUIT
1200

1st & 2nd Floor, Building 5
7 Government Boulevard
Riverside Park Ext 2
Nelspruit 1200

Telephone: 013 766 5196/5231 or 076 937 5198
Fax: 013 766 8256

NATIONAL MONUMENTS COUNCIL

RAAD VIR NASIONALE GEDENKWAARDIGHED



Telephone: 23-6310
Fax: 22-1992
Telegrams: 'TENEO'
P.O. Box 4637 (Postal Address)
Cape Town 8000
127 Bree Street
Cape Town 8001

Telefoon: 23-6310
Faks: 22-1992
Telegramme: 'TENEO'
Posbus 4637 (Posadres)
Kaapstad 8000
Breedstraat 127
Kaapstad 8001

Ref./Verwys: 9/2/254/1

Your Ref.:
U Verwys.:

Enquiries / Navrae: MNR B.J. SCHULTZ

5 Februarie 1991

Die Skriba
N.G. Gemeente Piet Retief
Posbus 13
PIET RETIEF
2380

Meneer

NED. Geref. KERKGEBOU, KERKSTRAAT, PIET RETIEF

Ons stuur met genoeë h afskrif van Goewermentskennisgewing
no. 2986 van 21 Desember 1990 ingevolge waarvan bogenoemde
eiendom in die amptelike Nasionale Register opgeneem is.

Die uwe

nms DIREKTEUR

BJS/sm

a.a.: Die Streekverteenvoordiger : RNG : Transvaal

9/2/254/1

**DEPARTMENT OF NATIONAL
EDUCATION**

No. 2986

21 December 1990

NATIONAL MONUMENTS ACT,
No. 28 OF 1969

**REGISTERING OF CONSERVATION-WORTHY
IMMOVABLE PROPERTY**

In terms of section 5 (1) (cC) of the National Monuments Act, 1969 (Act No. 28 of 1969), the National Monuments Council hereby makes an entry in the official register of the immovable property fully described in the Schedule hereto and which the Council regards as worthy of conservation on the ground of its historical, cultural or aesthetic interest.

SCHEDULE

The Dutch Reformed Church building, situated on certain piece of land named Monument Plein (now known as Erf 845), in Church Street, Piet Retief.

Deed of Transfer T1462/1921, dated 15 February 1921.

D. K. MARTIN,

Acting Director: National Monuments Council.

**DEPARTEMENT VAN NASIONALE
OPVOEDING**

No. 2986

21 Desember 1990

WET OP NASIONALE GEDENKWAARDIG-
HEDE, No. 28 VAN 1969

**INSKRYWING VAN BEWARENSWAARDIGE
ONROERENDE GOED**

Kragtens artikel 5 (1) (cC) van die Wet op Nasionale Gedenkwaardighede, 1969 (Wet No. 28 van 1969), maak die Raad vir Nasionale Gedenkwaardighede hierby in die amptelike register 'n inskrywing van die onroerende goed in die Bylae hiervan volledig beskryf en wat die Raad as bewarenswaardig ag om die historiese, kulturele of estetiese belang daarvan.

BYLAE

Die Nederduits Gereformeerde Kerkgebou, geleë op sekere stuk grond genaamd Monument Plein (nou bekend as Erf 845), in Kerkstraat, Piet Retief.

Transporkarte T1462/1921, gedateer 15 Februarie 1921.

D. K. MARTIN,

Waarnemende Direkteur: Raad vir Nasionale Gedenkwaardighede.

VOORLEGGING AAN TRANSCVAALSE STREEKKOMITEE : 1993-02-03

N.G. KERKGEBOU, KERKSTRAAT, PIET RETIEF

ERF: 845 Piet Retief

EIENAAR: N.G. Kerk Piet Retief, Posbus 13, PIET RETIEF, 2380

EIENAAR SE HOUDING: Versoek verklaring as Nasionale Gedenkwaardigheid

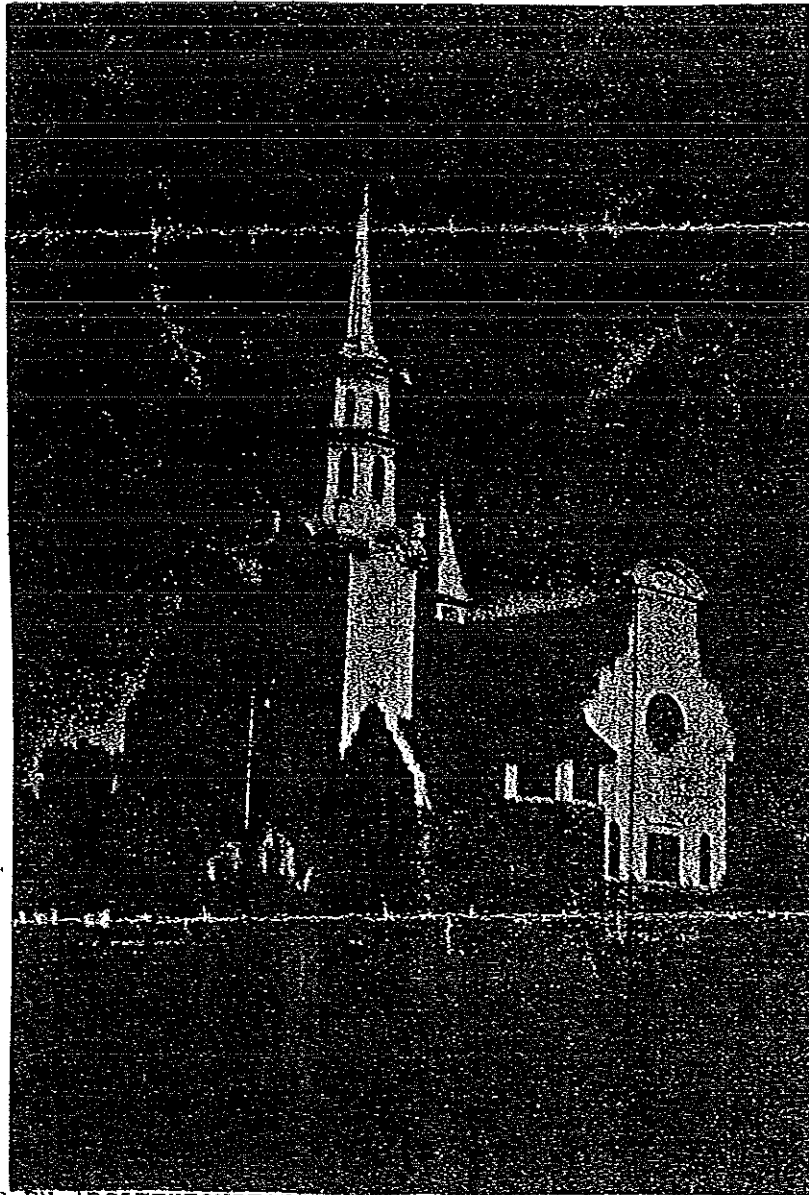

HISTORIESE EN ARGITEKTONIESE AGTERGROND: Gerard Moerdijk is op 4 Maart 1890 in die Nylstroom distrik gebore. Sy opleiding as argitek het hy in Londen, Parys en Rome ontvang. In 1918 begin hy met sy eie praktyk in Johannesburg.

Moerdijk is veral bekend vir die bou van die Voortrekkermonument en die sowat negentig kerke wat hy dwarsoor Suid-Afrika ontwerp het.

ARCHITECTURAL HERITAGE - RESEARCH PROGRAMME

NAME OF BUILDING		NEDERDUITSE GEREFORMEERDE KERK PIET RETIEF		PROVINCE
TOWN / DISTRICT	PIET RETIEF	SUBURB		GROUP
STREET ADDRESS		KERKSTRAAT	STAND NO 845	AREA
SHEET TITLE				INITIALS
				DATE
				SHEET NO
				TOTAL NO SHEETS

We need to know the history of buildings over 50 years old, which we have been surveying under the National Monuments Act 1969.

- 1) DATE ON PLAN : Junie 1920
- 2) DATE ON FOUNDATION STONE : 15 Oktober 1921
- 3) DATE COMPLETED : September, Oktober 1922
- 4) DATE CONSECRATED : 7 - 8 Oktober 1922
- 5) ARCHITECT : Gerhard Moerdijk
- 6) BUILDER : R Kirkpatrick
- 7) OWNER : Nederduitse Gereformeerde Kerkraad van Piet Retief
- 8) OWNERS ADDRESS : Posbus 13, PIET RETIEF 2380
- 9) APPROXIMATE SIZE OF COMMUNITY THAT USES THE BUILDING :
- 10) HAS ANY OUTSTANDING HISTORICAL FIGURE USED THE BUILDING :
 IF SO WHO : Generaal J C G Kemp IF SO WHEN :
 Was op die Boukommissie vanaf 20 Januarie 1919
- 11) HAS ANY HISTORICAL EVENT OCCURRED IN OR NEAR THE BUILDING :
 IF SO WHAT :
 IF SO WHEN :
- 12) HAS THE BUILDING CHANGED ITS USE : Nee
 IF SO WHEN : NEW USE IS :
- 13) IS THIS BUILDING OUTSTANDING FOR IT USE : Godsdienstige byeenkomste.
 e.g. MATERIALS BROUGHT FROM FAR AWAY : Bouklippe is gekap op plaas van Generaal Kemp.
 ACOUSTICS :
 TREASURES :

Die N.G. Kerk in Piet Retief is ook die handewerk van Moerdijk. Die kerkgebou is gedurende 1922 ingewy. Veral treffend van die gebou is die wit gewels elk met sy eie ontwerp, wat saam met klip gebruik is.

TOESTAND: Goed

GEBRUIK: As kerkgebou

BEWARENSWAARDIGHEID: Die Transvaalse Streekkomitee het op sy vergadering gehou op 1992-09-29 besluit dat Moerdijk-kerke sover moontlik verklaar word as Nasionale Gedenkwaardighede.

Die kerk is deur Moerdijk ontwerp en veral die gewels en toring maak die gebou is interessant. Die gebruik van klip saam met wit gepleisterde bouwerk maak die kerk besonders.

AANBEVELING: Dat die N.G. Kerk Piet Retief tesame met Erf 845 waarop dit geleë is as Nasionale Gedenkwaardigheid verklaar word.

Bronverwysing:

Inligting verskaf deur die Kerkraad van Piet Retief.

Potgieter, D.J., du Plessis, P.C. en medewerkers. Standard Encyclopedia of Southern Africa, vol II, Kaapstad. Nasionale Handelsdrukkery Bpk., 1972.

Mev. M.M. Slabbert
STREEKBESTUURDER TRANSVAAL
1993-01-21

Uiteindelik gaan Piet Retief ook 'n Nasionale Gedenkwaardige gebou by sy naam plaas - ons pragtige N.G. Kerkgebou wat destyds self deur Gerhardt Moerdijk ontwerp en op 15 Oktober 1921 is die hoeksteen deur Ds. Paul Nel gelê. Die betrokke komitee sal binnekort hul bekende wapentjie van dié monument laat aanbring en 'n mens hoop dit is digby die treffende Bybelvers wat

ons voorvaders gekies het om in die klip aan te bring ter ere van die God van ons volk - 1 Konings 8 vers 57: "De Here onze God zy met ons gelykals Hy geweest is met onze Vadere".

Straatlangs Markstrater



Ons mense is uitgehonger om saam te trek en erens hulp te soek in die huidige krisistyd. U kan vanaf 3 tot 9 Mei in die plaaslike Lutherse Markuskerk van Piet Retief se gemeente aan 'n baie waardevolle seminar deelneem wat elke oggend om 09:00 begin.

Dit gaan oor die kernvrae oor wat GELOOF werklik is, en die sin van die lewe. U kan by pastoor Manfred Müller Nedebock meer inligting oor die telefoon by nommer 2646 kry, en dit is nie nodig om al die seminare by te woon wat in die pastorale gemeentesaal aangebied word nie.

Te midde van die donker wolke wat oor ons toetrek is dit imperatief om Gods Woord vandag prakties uit te leef - "Word stil - en weet dat Ek God is"!

In Krugerstraat het ons onder-burgemeester, Johan Glover so pas sy nuwe perseel vir SASOL (Olie en Kunsmis) se diens vir

wat sy omgewing altyd netjies hou, of dit nou by sy huis is, of by sy werk - en u kan sommer noual daar gaan inloer. Dit is geleë tussen die Skoehospitaal en Sign Art.

Onthou die grasperk voor julle perseel Johan, dit is nou in jou hande om dié

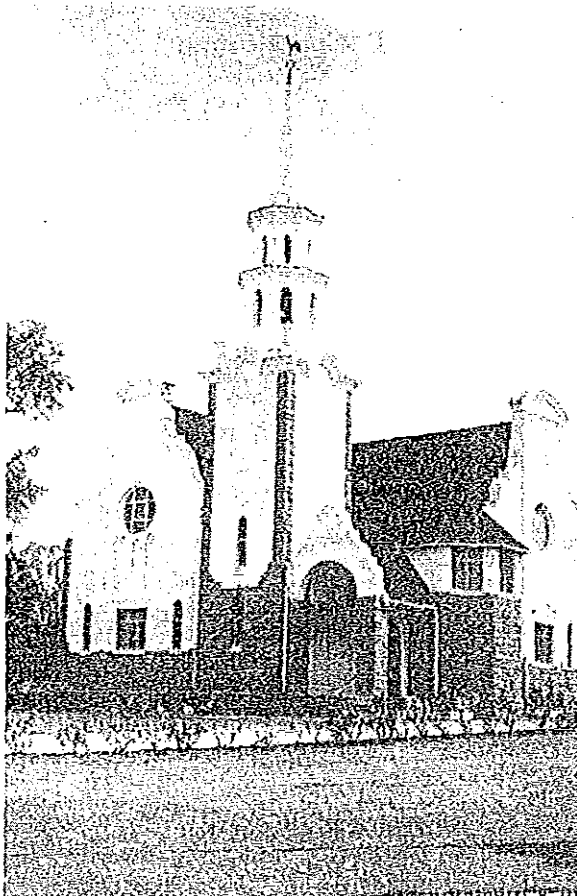
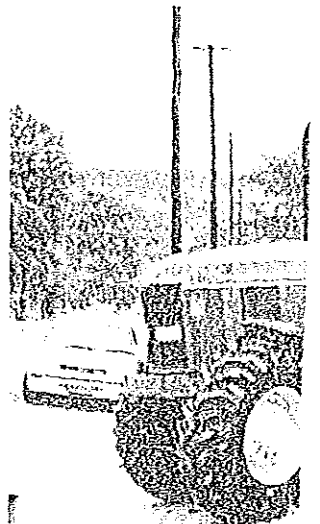

N.G. Kerkgebou

Jakes on 'n nuwe

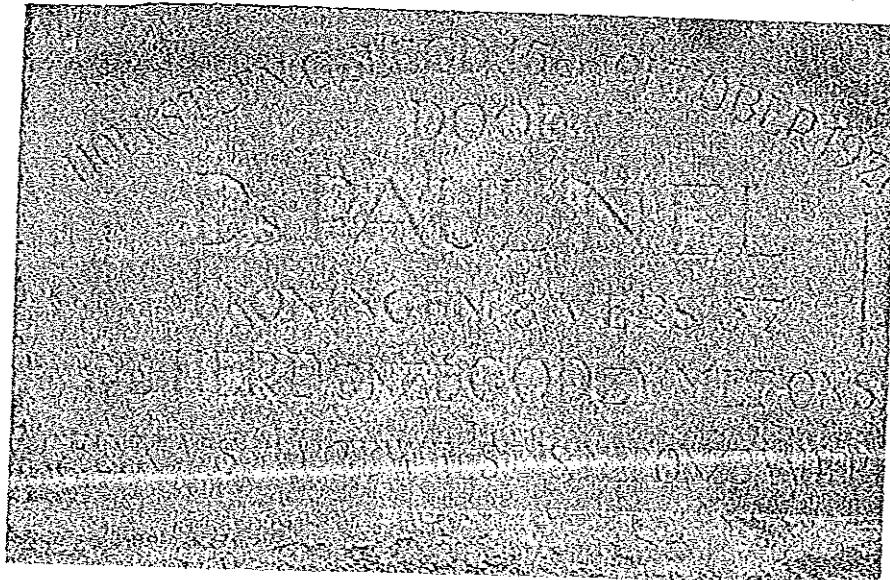

Hoeksteen uit 1921

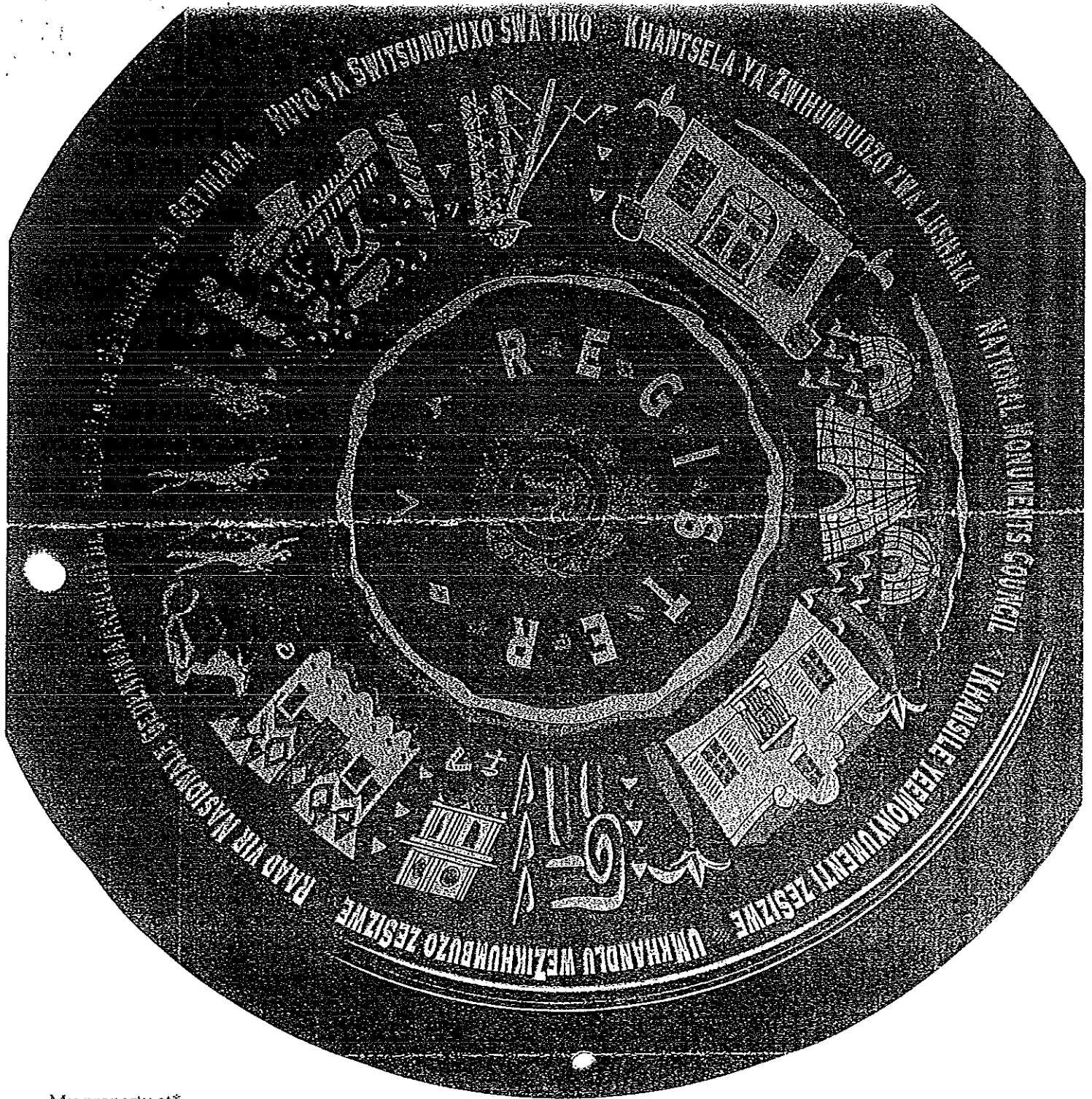

My property at*
 My eiendom op* PIET RETIEF

has been entered in the register of conservation-worthy properties. Please send me a badge.
 is in die register van bewarenswaardige eiendomme ingesluit. Stuur my asseblief 'n wapen.

Name
 Naam N G KERKGEBOU PIET RETIEF

Address / Adres
Kerkstraat
Posbus 13
PIET RETIEF 2380

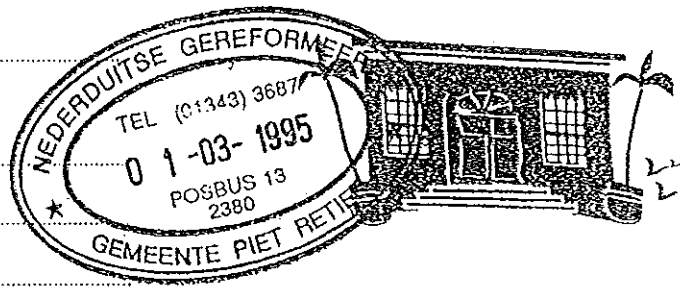

Tel:(h) 01343 X 3687.....(w) NMC ref. RNG verw. 9/2/254/1

I enclose a donation of R35 to cover the costs of manufacture and postage.
 Ek sluit 'n donasie van R35 in om vervaardigingskoste en posgeld te dek.

*Address of property entered in the register
 *Adres van eiendom wat in die register ingesluit is



N G Kerk - PIET RETIEF

Leraars:
Ds R A P van Niekerk
Posbus 72
Telefoon: 017 826 2944
Dr H van Blerk
Posbus 13
Telefoon: 017 826 4150

Saakgelastigde:
Mevrou Esther Fouché
Posbus 13
Piet Retief
2380
Telefoon: 017 826 3687
Faks: 086 547 2757
e-pos: reikop@telkomsa.net

28 November 2011

TO WHOM IT MAY CONCERN

SIGNING POWERS

This is to certify that the undermentioned is a true copy of a decision taken at the Church Council's meeting on 6 November 2011.

11.1.5 VERANDERING AAN KERKGEBOU - PEUTERKAMER

Besluit dat Christo Robbertse aangewys word om dokumente te lees en te onderteken namens die kerkraad.

Should you require any further information, please do not hesitate to contact us.

Yours faithfully

ESTHER FOUCHÉ

FNB
BRANCH 270 844
ACC 622 4559 2078

Antelic t/a Propicor
P.O. Box 1604
Piet Retief
2380

VAT 4290254327

Quotation

Date 13/01/12

Page 1

Document No QU100063

Cash

Deliver to

Account	Your Reference	Tax Exempt	Tax Reference	Sales Code	Expiry
000005	NG KERK	N			16/01/12 Exclusive

Code	Description	Quantity	Unit	Unit Price	Disc%	Tax	Nett Price
1000000	Carpentry work Decorative panelling Wooden column 100 x 100 mm Existing pew to be resize New balustrade New door					14.00%	52 500.00
1000000	Wooden panel wall and glazing Concrete work and Demolition New floor slab New steps Paint new room, foyer wall where new					14.00%	19 850.00

Received in good order

Signed _____ Date _____

Sub Total	72 350.00
Discount @ 0.00%	0.00
Amount Excl Tax	72 350.00
Tax	10 129.00
Total	82 479.00

Verzoek is van T. Ferreira ontvang om weer te kyk na 'n klankdige lokaal binne die kerk, onder die suid-galery vir gesinne met klein kindertjies. Daar word gereken dit is 'n behoefte wat bestaan en sal aanhou bestaan. Tonnie het onderneem om koste van die projek te opra. 'n Voorlopige plan is deur 'n argitek opgestel.

Aangesien die kerkgebou 'n nasionale gedenkwaardigheid is moet toestemming van S.A.R.A.H. vermy word wat volledige planne versis en 'n goeie motivering.

Daar sal heelwat tyd en koste verloop voor mens sal weet of aansoek goed of afgekeur is.

E.D.C. vra Kerkraad om ooy die saak te besik en 'n besluit te neem.

Motivation for change to structure of NG KERK Piet Retief

The NG Kerk Piet Retief currently has approximately 1400 members of which ±600 is children. We have a beautiful church building built in 1923. In those days though, churches were not necessarily designed to accommodate children i.e "mother & child rooms" were not part of the original outlay.

We do have a room available that we do currently use as a "mother & child facility" but it is outside of the main church arena and members tend to feel "left out". We did try to improve this with a TV screen and sound, but it's still not possible to recreate the church atmosphere in that room.

Therefore after discussions with members - specifically mothers with small children - we've decided that the best option would be to close the one segment of the church with sound proof glass. This will make the mothers and children feel part of the church with direct view of the pulpit and stage; but will be sufficiently closed off as to not disturb other church goers.

We believe this will greatly contribute to the functionality of the building without damaging any of the architectural heritage.



N G Kerk - PIET RETIEF

Leraars:
Ds R A P van Niekerk
Posbus 72
Telefoon: 017 826 2944
Dr H van Blerk
Posbus 13
Telefoon: 017 826 4150

Saakgelastigde:
Mevrou Esther Fouché
Posbus 13
Piet Retief
2380
Telefoon: 017 826 3687
Faks: 086 547 2757
e-pos: reikop@telkomsa.net

28 November 2011

Meneer Christo Robbertse
Posbus 50
PIET RETIEF
2380

Geagte Christo

ONDERTEKENING VAN DOKUMENTE – VERANDERINGE AAN KERKGEBOU

Hiermee sertifiseer ek dat die onderstaande besluit 'n ware weergawe is van die Notule van die kerkraadsvergadering wat gehou is op 6 November 2011.

11.1.5 VERANDERING AAN KERKGEBOU - PEUTERKAMER

Besluit dat Christo Robbertse aangewys word om dokumente te lees en te onderteken namens die kerkraad.

Indien u enige verdere inligting sou verlang, moet asseblief nie huiwer om die kerkkantoor te nader nie.

Die uwe

ESTHER FOUCHÉ
SAAKGELASTIGDE